

TAWAS CITY

Card party at Grant Town Hall March 22. Eats and prizes. 8:00 p. m. Sponsored by Women's Study Club.

New 1949 Wall paper pattern on display. W. A. Evans Furniture Co. adv.

Albert Buch, Register of Deeds and City Clerk and Russell A. Rollin, county School Commissioner have returned from Mercy Hospital, where they have been patients for several days.

Mrs. Fred Bariger returned Tuesday to Ann Arbor after a couple of days visit with her son, Clarence Bariger and family. Mrs. Clarence Bariger and children accompanied her back to Ann Arbor for the remainder of this week.

Mrs. Frank Perry of Saginaw spent a few days with her mother, Mrs. Julia Hosbach.

Earl M. Partlo, Will Waters and George Jones, members of the Iosco County AAA Committee and Mary M. Byrd, secretary attended a district meeting in Saginaw on Friday.

The Dorcas Society of the Baptist church will be sponsoring a Mother-Daughter banquet on May 5. Further details will be published later. Plan to attend.

Nancy and Billy DeLosh spent the week-end in National City with their aunt and uncle, Mr. and Mrs. Lawrence Jordan.

Born to Mr. and Mrs. Herman Scholtz of Detroit a son on March 4. He has been named Dennis Gary. Mrs. Scholtz was formerly Lucille Kobs.

J. Atlee Mark of Saginaw was a business visitor in the city a couple of days this week. Atlee was one of the loyal Tawas City fans that attended the big game Thursday evening at Arthur Hill Auditorium.

Mr. and Mrs. Arnold Kuerbitz and children spent Sunday in Bay City.

Mr. and Mrs. Arnold Kuerbitz and children spent Sunday in Bay City.

Mr. and Mrs. Kenneth Webster of Detroit spent the week-end in the city, returning home Tuesday.

Dave Zier of Lansing spent Saturday and Sunday here with friends.

Mrs. Frank Schreck and daughters returned Tuesday to Bay City after several weeks visit with her parents.

Mr. and Mrs. Carl Schaaf spent the week-end in Toledo with friends. Mrs. Ira Horton accompanied them as far as Pontiac where she visited her sister.

Friends are sorry to learn of the illness of Eugene Bing.

Mrs. Burley Wilson entertained the Orange PeKoe Club last Thursday at a chicken dinner.

EAST TAWAS

Mr. and Mrs. George Newcomb entertained a number of guests at a birthday dinner last Wednesday for their little daughter, Nancy, aged four years. Table decorations, candles and birthday cake were in a color scheme of pink and yellow.

Mrs. Eugene Hanson was hostess at a luncheon last Tuesday noon at her home. Her guests were the members of the Past Matron's Club of Iosco Chapter, Order of Eastern Star.

Ralph Hill was taken to Samaritan Hospital, Bay City, last week end for medical treatment.

Mrs. Cora Proconier and son, Ronnie visited relatives at Mt. Pleasant over the week-end.

Gary Brackenbury celebrated his ninth birthday last Saturday with a party held at his home at Tawas Lake last Saturday afternoon.

The Commencement date for East Tawas High School has been set for Friday, June 10, with Prof. C. M. Ibsell of Ypsilanti. Professor Ibsell is also the Michigan District Governor of Kiwanis Clubs.

Mr. and Mrs. Fred Adams have announced the engagement of their daughter, Jean, to Lieut. John M. Austin of Dubuque, Iowa. The wedding has been set for Saturday, April 23. Jean is a graduate of Stephens College, Columbia, Missouri and also attended Michigan State College. She was one of the faculty of East Tawas High a few years ago. Mr. Austin attended Iowa State College and in 1944 graduated from the Coast Guard Academy at New London, Conn. He is now stationed aboard the Coast Guard Cutter, Mackinaw at Cheboygan.

New 1949 wall paper patterns on display. W. A. Evans Furniture Co. adv.

Mr. and Mrs. Jacob Webber and son have returned from Detroit. They had accompanied Mrs. Jacob Webber, Sr., as far as Detroit on her return to Grand Forks, South Dakota.

Rev. and Mrs. L. Wayne Smith and daughters returned Thursday from a visit in Flint.

Mrs. A. Boyle of Detroit is visiting her sister, Mrs. Marion Bigelow.

Mrs. Kirk White and children are in Owosso this week.

Mrs. Herbert Stephan has been visiting with friends in Detroit this week.

The Altar Society of St. Joseph's Church met at St. Joseph's Catholic School Monday evening. Plans were made for their annual summer bazaar.

(Continued No. 1, Back Page)

## C. of C. Annual Dinner Held Tuesday Night

Fine Address Given  
By Stephen Nisbet; New Officers Take Over

"I was very pleased when I read that Tawas City and East Tawas had organized a joint chamber of Commerce," said Stephen Nisbet Tuesday evening in his address before the Tawas Chamber of Commerce at the Hotel Holland. Nisbet spent his earlier years in this community, graduating from the Tawas City high school. His parents and grandparents were pioneers in the industrial, civic and social life of the two cities and he is very familiar with our problems.

Nisbet's address pertained to the operation of a successful and useful chamber of commerce organization, and he drew from his long, rich civic and educational experience in illustrating his points. Much of this experience was acquired during the 15-year period when he was secretary of the Fremont Chamber of Commerce, one of the outstanding small town chambers of commerce organizations in the state.

The theme of his talk was "develop the resources that you have, and not about the things you do not possess." He pointed out that with our beautiful bay, the AuSable river and many other streams, the Huron National Forest and the area's ideal location for recreation, we had ample natural resources worthy of the efforts of a live chamber of commerce organization.

At this meeting the new president of the Tawas Chamber of Commerce was elected.

(Continued No. 2, Back Page)

## Hale Resident Dies at Fenton

Bert White Funeral  
Held Saturday

Bert White of Hale, passed away at the home of his son, J. C. White, Fenton, Wednesday, March 9th. Although Mr. White had not been feeling well since Christmas, his death came as a shock to his family and friends.

He was born in Norwalk, Ohio, November 23, 1870 and spent the early part of his life in Ohio. In April, 1910, he moved with his family to Hale where he has spent the last 40 years. In June 1892, he was married to Maggie Michie and to this union was born three children who survive him. She passed away in 1901 and in 1926 he was married to Mrs. Mae Sawyer.

He leaves to mourn his loss, his wife, Mae, two sons, J. C. White of Fenton; Stewart White of Hale and one daughter, Genevieve, Mrs. M. T. Briggs, of Detroit; four grandchildren and four great grandchildren.

Services were held in the Methodist Church Saturday, March 12, and interment in Hale cemetery.

## Iosco Circuit Court Convenes Tuesday

At the March term of circuit court which opens next Tuesday, the following cases are on the calendar:

**Criminal Cases**  
People of the State vs. Fred Zomosky. Breaking and entering.  
People of State vs. Harle McCarney. Intent to cheat and defraud.

**Civil Causes**  
Flora Balenger vs. Earl R. Predmore. Trespass on the case.  
Erwin A. Arlt vs. Andrew Lorenz. Trespass on the case.  
Dingman Refrigeration Service vs. Fred C. Lang.  
Oscoda Masonic Association vs. Jesse J. Colbath.  
E. W. Convis vs. Eugene Lutes. Replevin.

Francis Lamb vs. Hilbert Schenk. Trespass on the case.  
Roma C. Lusty vs. James A. Derr.  
Standard Brands, Inc. vs. Stephen Ferguson.

**Chancery Causes**  
Janet K. Hull Crencine vs. William Gillmore. To quiet title.  
Helen E. May vs. William May. Divorce.

Petition of Auditor General for sale of certain land for taxes assessed thereon.  
Frances N. Giorgio vs. Elmo Giorgio. Divorce.

James Quarters vs. James Wickes. To quiet title.

Regular meeting of the Tawas City Chapter, O. E. S. next Monday evening, March 21.

## Architects Drawing of Proposed County Building

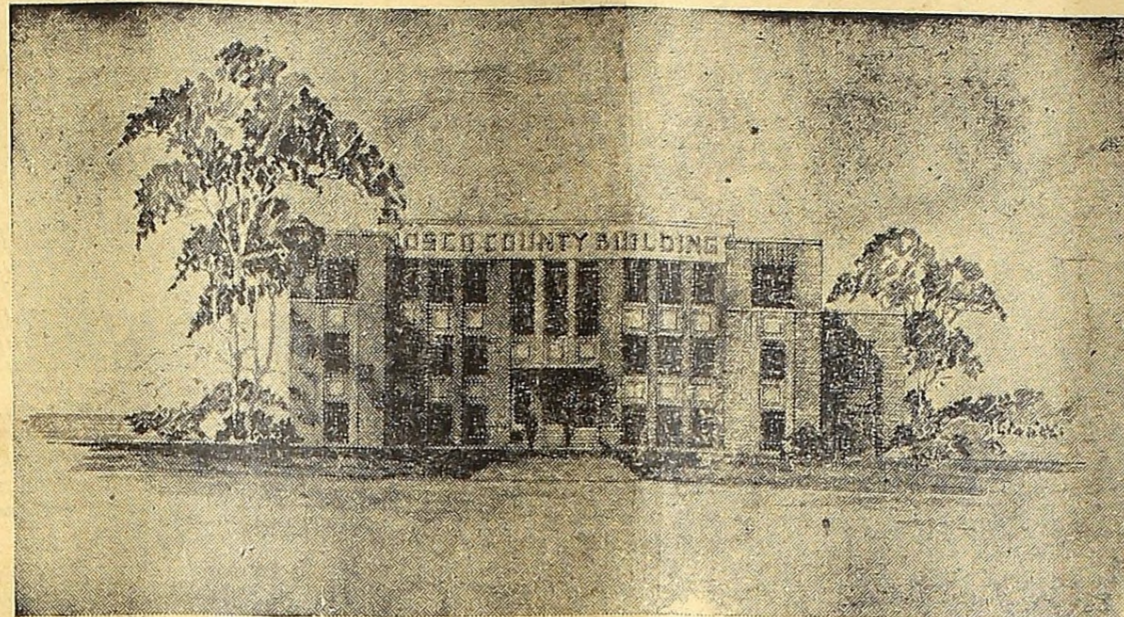

## Give Reasons Why We Need New Iosco County Building

1. Why has the Board of Supervisors placed two special propositions on the ballot for the coming Spring Election to be held April 4th?

To ask the citizens of Iosco county to authorize construction of a new Courthouse and the levy of a tax to pay the cost.

2. Why does the Board of Supervisors feel that a new Courthouse is necessary?

Your Supervisor as your representative on County Matters realizes his responsibility to you for proper safeguarding of your vital and important records.

3. Why is it not possible to properly safeguard your records in the present building?

The present building is approximately 80 years old and is entirely of wood frame construction. In this type of construction it is impossible to safeguard vital records against loss by fire. The State Fire Marshal has said that the present vaults would not protect your important records contained in them for longer than 20 minutes.

The vaults are now overcrowded and more vault space is necessary very soon. This will require an outlay of a large sum of money in the near future.

4. Is it possible to replace records that would be destroyed by fire?

Some records could not be re-

placed. The cost of replacing others would be prohibitive. For instance—The cost of re-establishing title to your property, should your property records in the Courthouse be destroyed by fire or otherwise, would be many times the amount which you would pay in taxes to construct a new courthouse, because it would involve court action. That is expensive.

5. What are some of the important records concerning you that might be destroyed and be difficult if not impossible to re-place?

Birth records, school records, Probate Files and Records, Death Records, Property Title Records, Welfare Records, Marriage Records, (Tax Records, Property Tax Records, Veteran's Discharge and other Veteran's Records, Circuit Court Files and Records, Law Library.

These are only a few, there are many others.

6. What benefits and economies derived from a new Courthouse will directly affect you as a taxpayer?

Insurance costs will be reduced at least sixty per cent.

Maintenance costs will be negligible on a new building. It now costs between \$3000 and \$5000 per year merely to maintain the present building without making any improvements.

Costs for electrical service will

be decreased and more adequate lighting provided. Many other economies will be effected of like nature to the above.

7. Heating costs will be reduced fifty per cent.

8. What can tentative plans for the new building be examined?

At the County Clerk's Office in Tawas City.

9. What will the proposed two mill tax increase cost you as a taxpayer?

Example: The average farmer, business man, or home owner assessed at \$2000.00 valuation would pay approximately 1c per day.

Will it be necessary to collect this tax for the full ten years?

Probably not. New people coming into the county and acquiring property will increase the taxable valuation of the County so that the full amount needed to build the building will be raised in less than ten years. Provision has been made by your Board of Supervisors that assessment of this tax will be cut off as soon as the necessary amount of money has been raised.

10. How do you, as a taxpayer vote in favor of constructing a new Courthouse?

If you are in favor of constructing a new courthouse for the safe and adequate keeping of your vital records place a X in the square opposite the word "YES" on both ballots.

Authorized by Board of Supervisors, Iosco County.

## Plan Hospital Musical Benefit

R. J. Barnett Named  
Publicity Chairman

At the Wednesday meeting of the Tawas Hospital Association Board, Prosecutor Reginald J. Barnett was appointed publicity chairman for the committee for the purpose of seeing that the people of Iosco County are kept currently aware of all developments toward the goal of starting construction on the hospital.

Plans for a hospital benefit musical were discussed by the committee and it was decided that a musical comedy would be presented in the latter part of May called "Hearts and Gowns" which would combine a very romantic story along with some excellent popular music and a style show. Mrs. Marion Bontekoe was appointed production manager for this musical and Mr. Barnett was named as director of dramatics. A committee consisting of Lyle Mooney, Mike Nunn, John Monarch and Ted Jacques was appointed to assist Mrs. Bontekoe and Mr. Barnett in the production of this musical.

Actors and actresses for the dramatic roles are to be selected after tryouts by the above mentioned committee and Mr. Barnett has called the first tryout period for Monday, April 4 at 7:30 p. m.

## Prominent Tawas Woman Dies

Funeral of Mrs. Edna  
Acton Held Tuesday

Mrs. Edna Acton, well known East Tawas woman, died Sunday evening at Samaritan Hospital, Bay City. She had been at the hospital for more than four years.

Helen Edna Anker was born February 11, 1883, at East Tawas, the daughter of the late Mr. and Mrs. Samuel Anker. She was a graduate of the East Tawas High School, Class of 1901. She had been employed in the general manager's office of the Detroit & Mackinac Railroad for 27 years. She was a life member of Iosco Chapter, O. E. S., a member of Irene Rebekah Lodge and Christ Episcopal church.

She is survived by a son, Carl Acton, of Los Angeles, California, and a brother, Harry Anker of Saginaw.

Funeral services were held from Christ Episcopal church Tuesday afternoon. Rev. Charles E. Edinger of Ferndale officiated. Interment was in the Tawas City Cemetery.

Relatives from out of the city who attended the funeral were: Mr. and Mrs. Harry Anker of Saginaw; Mrs. Sam Anker and two sons, Harry and Jack, of Detroit; Mrs. Della Stickney Kieley, Mrs. Willard Robinson, William Robinson and Mrs. Roy Westfall, all of Detroit. Among the friends from out of the city were Mrs. A. W. Black and Miss Julia Fox of Bay City.

## Sea Scouts to Meet Tuesday Evening

Sea Scouts will meet at the Court house Tuesday at 7:30 p. m. at which time the group will take up compass reading and the initial phases of boat reconiditioning. An outside project is planned for the very near future which will involve the preparation and reconiditioning of the sailboats.

## Veteran U. S. Steel Salesman Retires

William H. Parker, veteran United States Steel Corporation salesman, has retired after 42 years of service in the steel industry. His many friends congratulate him on his long distinguished service with that company.

Entering the steel business in 1906 with the American Steel & Wire Company, he has traveled out of Chicago, Cleveland and Detroit. Given the territory comprising the eastern half of Michigan years ago when the sale of steel in the area was small, he has taken part in the tremendous growth of the business with his sales aggregating thousands of tons of steel each year. With the exception of a short time when he was with the United States Department of Justice during World War I, Mr. Parker has been 42 years in the sales department of the steel corporation.

Mr. Parker is prominent in Masonic circles and is a Past Grand Master of Michigan F. & A. M.

## Myles and Groff Candidates for City Mayor

Republican and  
Peoples Tickets on  
April Election Ballot

For the first time in several years Tawas City will have two tickets on its ballot. The Republican caucuses and city convention were held Monday night nominating George Myles for Mayor, Tuesday evening the Peoples Party nominated William Groff.

Other candidates nominated are as follows:

**Republican Ticket**  
Albert Buch, city clerk, Margaret Lansky, treasurer; Karl Kobs, supervisor 1st Ward; Fred Brabant, supervisor 2nd Ward; Carl Babcock, supervisor 3rd Ward; James Boomer and Jack Coyle, aldermen 1st Ward; Archie Ruckle, alderman 2nd Ward; Cecil Cabbie, alderman 3rd Ward.

**Peoples Ticket**  
John King, treasurer; J. A. Brugger and Arthur Ziehl, Jr., alderman 1st Ward; George Philpot, supervisor, 3rd Ward; William Cholger, Alderman 3rd Ward.

## CARD OF THANKS

We wish to thank all our friends and neighbors who helped us during the loss of our new home.

Mr. and Mrs. Arnold Pomerantz and family.

HONEY—with a flavor! Newly liquified. At intersection US-23 and Tawas Beach Road. Swartz Bros. Apiaries. 10-2p

The Tawas City Fire Department made its first grass fire run Wednesday morning when fire was reported in the brush and grass behind Barkman's Mill.

Mr. and Mrs. Frank Byrd and Mrs. Julia Malenfant spent Friday and Saturday in Saginaw with Richard Malenfant and family.

## Merschel Heads Perch Festival Committee

Plan to Increase  
Entertainment Portion  
Of Festival Program

"Perch Festival committees have been appointed and are now functioning," states Carlton Merschel, general chairman of the coming festival which will be held April 29, 30 and May 1. "We hope to make the 14th Annual Perch Festival better than ever with more entertainment for our guests."

"We are placing special emphasis on our parade this year. In addition to bands from our neighboring towns that will participate, school bands from Detroit, Owosso, Saginaw and other larger cities are planning to be here."

"I think we should place more stress on entertaining our visitors and making their visit here a pleasant one. Some of this entertainment can be furnished by our local social and civic organizations. This will not only be a benefit to the festival, but profitable to the organizations furnishing that part of our program. Representatives of these organizations and all people interested in making the festival a success should attend our meetings which will be held every Friday evening at the Chamber of Commerce Building."

The committees are as follows:  
Publicity—Floyd Ketcherside, Chairman, Ken Barnes, Co-Chairman, Berkeley Smith, Neil Luedtke, Felix Ouellette, J. Franson, Bert Stoll, Tom White, Gordon Everett.

Parade—Joe Allen, Chairman; John Monarch, Frank Humberger, Clyde Creaser, A. E. Giddings, Reg. Barnett.

Decoration—Hugo Keiser, Chairman, Lyle Mooney, Bill Mallon, George Myles, Harry Westrich, C. Miller, Tom White, Lew Gorham.

Dance—Ted Jacques, Chairman. Prizes—Randy Fox, Chairman, Herbert Stephan, Harold Gould.

Trap Shoot and Archery—Guy Cecil, Chairman.

Food for Band Lunch—Jack Brugger, chairman, Lyle Burgess, James Hamilton, Served by Young Women's League.

Fishing—Jim Dillon, chairman. First Aid—Dr. J. D. LeClair, chairman.

Housing—Art Johnson, chairman, Charles Nash.

Raffle Committee—Lou Gorham, Bill Horen, R. Barnett.

Button Committee—Gordon Everett, chairman, Jack Elliott, C. Niekie, Bob Ricktor, Bob Botsford.

"Modern Miracles" Presented at School by Michigan Bell Cast

The Michigan Bell Telephone Company brought its stage production, "Modern Miracles," to Tawas City High School on Tuesday morning, with a cast of company employees demonstrating basic research principles behind modern telephone development.

The 45-minute demonstration was presented by Hugh MacPherson, testman for the company; Miss Jean Quail, an operator; and Robert Fink, plant construction man.

Opening with an explanation of mobile telephone service—an extension of regular land telephone service via high-frequency radio to vehicles equipped with suitable sending and receiving apparatus—the show continued with a demonstration of high-frequency tones as produced by an "audio oscillator."

Vacuum tubes were described, and their use for maintaining volume in long-distance circuits was demonstrated. Three members replaced a broken line and formed a human telephone circuit by joining hands.

Drawing the show to a close was a demonstration showing music being sent through the air over ultra-short waves, or micro waves. These waves can be bent, looped, twisted, or deflected, and are being used commercially in the network transmission of television and radio programs as well as telephone conversations.

## \$55,707 Goes to Iosco County Schools

County Treasurer Grace Miller announced this week that \$55,707, as second payment of state aid, had been distributed to Iosco county schools. It was allocated as follows:

Alabaster township	\$495.00
Burling Township	7632.00
East Tawas	1216.00
Grant Township	512.00
Oscoda Township	13909.00
Plainfield Township	8462.00
Reno Township	813.00
Sherman Township	2424.00
Tawas Township	1931.00
Tawas City	6623.00



### "Haves" and "Not Haves"

TO TAKE from the "haves" and give to the "have nots" seems to be the purpose of the federal, and most of the state governments, and is quite generally avowed as the program of both political parties.

The purpose of the politicians in both political parties is to entice votes from what they believe is the mass. The unequal distribution of wealth they so loudly protest is illustrated by the so-called millionaires — an exceptionally small percentage of the population, representing but few votes. It is that

PATTERSON

class which the politicians point to as the "haves" and from which they would have to take to give the "have nots."

THE FACT IS that such a class represents not alone an exceedingly small percentage of the population, but it actually controls but a small percentage of the wealth of the nation. It is so small that to confiscate all of such holdings would mean not so much as \$5 each if distributed equally among all of those not included in such a class.

The "haves," from whom the vote-seeking politicians would take to give to the "have nots," number well over 50 per cent of our total population, including men, women and children. They are those who have thrifflily saved in some form, and so have accumulated that which the politicians propose to distribute to the "have nots."

Included in this thrifty class are more than 80,000,000 holders of government savings bonds, representing over \$55,000,000,000; 64,000,000 savings bank depositors, representing nearly \$58,000,000,000 and six million building and loan investment holders, representing \$10,800,000,000. A total of 228,000,000 of our population, (including the duplicates in various forms of savings), this class represents a total savings value of \$171,300,000.

TO THAT LIST can be added the several million who have investments—their savings—in business and transportation corporations, and those whose savings are deposited in postal savings banks.

All of these must be included in the class from which the federal and state governments, as administered by vote-seeking politicians, propose to take for distribution among the "have nots." The politicians should be shown that the votes they seek can be had in greater numbers from the thrifty than from the thrifless.

The trouble lies in the fact that the thrifty—those who save and so "have"—are not organized. They are not, as individuals, in a position to protest collectively over the politicians' taking from them, through socialistic schemes and methods, what they have thrifflily accumulated, as individuals and so have but little weight with those who seek political preferment or a political party. The thrifless, on the other hand, do organize and as such become a pressure group to which the politicians appeal as a group.

IN SO DOING—that is, proposing to take from the "haves" that they may satisfy the "have nots"—those we select to administer government are turning us away from that capitalistic economy, that free enterprise, under which we have arrived at world leadership and the ability to help other peoples, and to thwart the advance of that system called communism.

The socialistic plans and schemes, the attempt to divide the wealth of the thrifty "haves" with the thrifless "have nots," will, in time—and not a long time—break all of us, the thrifty and the thrifless, the "haves" and the "have nots." When that time comes we will be a nation without power, without resources, without opportunity for the individual.

What we need is legislation that will encourage rather than discourage thrift. Let us apply to that which we have always given the needy helpless its proper name of charity, not a something to which they are fully entitled even though their need may be created only by their own lack of thrift or because they do not want to work.

WITH A continuing increase in wages, taxes and the volume of circulating currency we can expect more inflation. They constitute the advance guard. At first they meet but little opposition. When opposition does arise, it is too late, for the citadel has been captured. It will take heroic measures to recapture the lost position. That invading army may march steadily on. More wages, more taxes, more money mean an ever-increasing inflation that leads to bankruptcy.

### WEEKLY NEWS ANALYSIS

## Truman Threatens to Take Battle On Legislative Program to People; MacArthur Sees No Russian Attack

(EDITOR'S NOTE: When opinions are expressed in these columns, they are those of Western Newspaper Union's news analysts and not necessarily of this newspaper.)

### TRUMAN:

#### All Aboard!

President Truman, who obviously regards himself as the "man with a mandate," was tossing some not too subtle threats toward congressmen inhospitable to his legislative proposals.

Keep fooling with me, he said, in effect, and I'll hit the old stump again—and you know what that means.

The President meant that if congress didn't set about soon enacting into law the pledges he made to the people during the November campaign, he'd hit the trail again and take the issue to the people—the way Franklin D. Roosevelt used to do.

MR. TRUMAN apparently felt that by so doing he could whip public sentiment up to such a pitch that congress would be forced to go along with his program, or else face possible defeat in the 1950 elections.

Not having the vocal equipment of his predecessor, who could get desired results with his "fireside chats," Mr. Truman would have to climb aboard a train if he wanted to influence the masses.

Strangely enough, congress didn't seem unduly perturbed at the President's threat. Things went along in congressional procedure about as usual, with Republicans charging that the 81st congress is also a "do nothing" congress, while Democratic members were inviting comparison with the "do nothing" 80th congress.

IT WAS READILY evident that Mr. Truman was needed by lack of congressional action on his program. Reiterating his campaign pledges of last fall, in which he declared the central issue was the "welfare of all the people," Mr. Truman asserted that lobbyists, pressure groups, and controlled editorial pages, columnists and commentators were offering determined opposition to his legislative program.

"All we have on our side," he said, "is the people."

Pointing out that he found on his campaign tour that the people of the nation are concerned about their government, Mr. Truman termed that concern a "fine thing."

"I propose to do all I can to help it along," he added. Then he hurled the threat: "In fact, I may even get on the train again and make another tour around the country to tell the people how their government is getting on."

### INFLATION:

#### Has Two Faces

Observers purportedly on the "inside" of things in Washington regard approval of the congressional committee on the economic report—Mr. Truman's proposal for controls to ward off inflation—as lip service only and argue that none of the committee expect the proposal to win congressional favor.

It was said the favorable committee report was made only to "save face" for the President as he seeks to implement the pledges he made in his election campaign.

THE COMMITTEE vote, which will send the measure to the floor of congress, was 7 to 4 for approval, and that came only after the proposals of the President had been toned down.

Critics of the Truman plan say it poses the unique theory that the country is in the midst of an inflation and deflation period at the same time—a condition admittedly difficult of comprehension.

They assert, too, that it would give dangerous controls to the President at a time when they actually are not needed.

One commentator observed that if any members of the committee considering the proposal had had any idea it would be enacted by the congress, it would have been killed completely before it ever got to the floor of the house or senate.

### JAPAN:

#### Reds Answered

The Russians had an answer to what would happen if they ever moved on Japan.

Gen. Douglas MacArthur, in a special interview, declared that he did not expect any attack upon Japan by the Russians, but if that occurred, "we," meaning the United States, "should certainly defend her."

THE ENTIRE IDEA of a Rus-

### Wins Film Award



Virginia Wave, Cathedral film's star, receives the annual award as the best actress of religious films from the American association of religious film distributors for her work in the film, "Simon Peter, Fisherman," in which she portrayed Concordia.

sian attack on Japan held a bizarre aspect. With the U.S. as chief occupation force, how could the Soviets launch an attack of the Japanese without, in effect, making war on the United States?

But, General MacArthur evidently held the subject serious enough to comment about it.

"In case of another war, we do not want Japan to fight," MacArthur said. "Japan's role is to be the Switzerland of the Pacific," he explained.

THEN HE MADE a telling point in speculation of a Russian attack on Japan:

"Even if the Soviet government had aggressive intentions toward Japan, Russia would be incapable of carrying them out unless she could secure mastery of the air and either had a far Eastern fleet of her own or possessed the means of neutralizing any action by our fleet."

"Russia could not obtain air predominance," he went on. "On Okinawa I had constructed at the end of the war 25 airfields with the capacity to dispatch B-29's, then our largest bombers, on 3,500 missions a day. The whole of eastern Asia from Singapore to Vladivostok would lie within range of those machines."

HE DID NOT point out that with development of the bombing arm of the air force since the war, even farther distances for bombing purposes could be covered by present-day missile carriers.

Of the function of Japan in the American strategy of defense, MacArthur said:

"We never intended to use Japan as an ally. All we want her to do is remain neutral."

### UNIVERSE:

#### No Limits?

Since the first man lifted his head and gazed in puzzled awe at a star-studded sky, mankind has been trying to discover the secrets of the universe.

To that end, the huge, 200-inch Palomar mountain telescope was built and put into operation.

But the telescope's first contribution to the sum of man's knowledge of the universe served only to deepen the mystery.

Astronomers using it found that there is no outer edge to the universe of stars, and the look they took was twice as far as man has ever looked before.

The astronomers got some pictures of nebulae a billion light-years distant and spaced about a million light-years apart. Each one is a world of stars, like the Milky Way. The star worlds are about uniformly spread up to the previous limits of sight, about a half-billion light-years.

THE NEXT STUDY will be to find whether there is any thinning of the celestial families as sight is extended outward.

On stunning fact the discovery brought home was that there is more than one star for every human being who ever lived. Nearly every star family, or nebulae, contains more than a hundred million individual stars.

Now it is science concurring in the psalm: "The heavens declare the glory of God, and the firmament showeth His handiwork..."

### Phone Aid Advances

A house subcommittee has approved a bill to let the government make loans for a vast expansion of telephone service to farm areas.

The unanimous action came after the committee had adopted amendments aimed at protecting existing telephone companies and encouraging the development of rural telephones by private industry.

The bill authorizes REA to make 35-year loans at 2 per cent interest.

### FEWER JOBS:

#### For White Collars

There are many fewer "white collar" job openings than a year ago in most U. S. cities, but high grade personnel is still in demand. The volume of job-seekers, particularly men, is up all the way from ten per cent to as much as 300 per cent, but a heavy majority of the applicants are below-standard material and there is little market for them.

This is the tenor of reports from 106 private employment agencies in 42 principal cities from coast to coast, surveyed by the family economics bureau of Northwestern National Life Insurance company.

THE "WEEDING OUT" process is now on in full swing, agency executives report, as employers prune down working forces to eliminate the lazy, the inefficient, the chronic absentees and the chronically tardy, "who don't realize that the wartime gravy-train has tumbled to a stop, and the era of competition is back."

The biggest drop has occurred in jobs for untrained and junior office help, particularly male, the survey finds. But there is still a nationwide demand for salesmen and sales promotion personnel, and, in most cities, for accountants and other technically trained men.

MOST AGENCIES report that salaries are the same or slightly better than last year for experienced or trained personnel, but that employment requirements are stiffer, employers interview more candidates per job, and check their qualifications much more thoroughly.

The great majority of employers dealt with are uncertain as to the future, agencies report, but optimists slightly outnumber pessimists. Most employers feel that pre-war competition is here again, and with it the immediate necessity of trimming costs and sharpening efficiency at every possible corner. The prevailing attitude is that good business can be had by means of increased efforts, if pending legislation does not turn out too unfavorably; many concerns are reported as marking time on their future programs until they can see how the new tax program and labor law shape up.

### Answers Critics



Former Gov. Mon C. Wallgren, Washington, nominated by President Truman to head the national security resources board, denies critics' charges at committee hearing. He was accused of being "soft toward communism." He branded the charges "ridiculous and silly."

### WAR TALK:

#### Little Ease-up

There was little ease-up in the talk of possible war.

War rumors were still flying, the latest reporting that the Russians had strengthened their garrisons along the Soviet-Norwegian border. A "well-informed" Finnish source was credited with the report.

The informant said the Russian troops had come from the Murmansk area. While not estimating the number involved, he said the troop movements had been observed and apparently were in connection with the stand taken by Norway on the north Atlantic defense treaty.

THE INFORMANT said there were no indications of similar troop movements along the Finnish border.

Norway and Russia now have a short common frontier in the far north. The frontier was established when the Petsamo region of Finland was ceded to the Soviet union under terms of the Russo-Finnish peace treaty.

The Soviet union recently proposed to Norway that both nations sign a non-aggression pact. Norway has made it clear she will not enter into such a treaty. Instead, Norway appeared disposed to cast its fortunes with countries in the proposed north Atlantic treaty—The United States, Canada, Britain, France, the Netherlands, Luxembourg and Belgium.

### SLOWDOWN:

#### Banned By Court

The supreme court has upheld a Wisconsin ban on the slowdown as a union tactic in a dispute with management.

By a 5-4 vote, it sustained a state law which prohibits any concerted efforts by workers to interfere with production except by going on strike.

The specific action involved was a series of unannounced work stoppages.

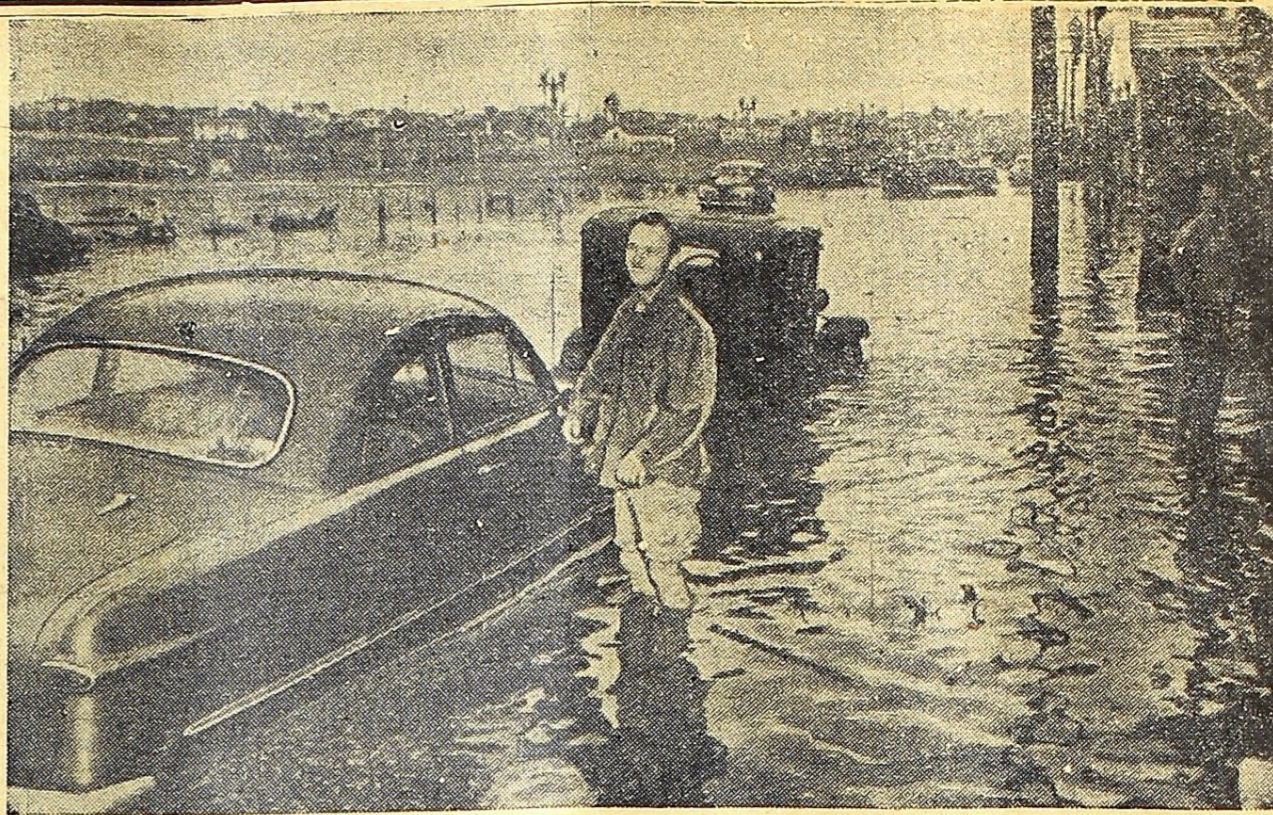

ELEMENTS STRIKE CALIFORNIA AGAIN . . . A Redondo Beach, Calif., flood waters resulting from high ground swells caused inundation of boulevard and many ground floors of homes were flooded completely. Residents said they had never seen such destruction. People throughout the area were alerted by the danger. This wader, with rolled-up trousers, appears to be not at all aggravated by conditions. This new inconvenience was another manifestation of the elements' wrath which has been visited on the "golden state" this winter.



PLENTY OF PROTECTION HERE FOR EXPELLED WRITER . . . Dr. Anna Louise Strong, 64-year old writer on Soviet and Far Eastern affairs, had plenty of protection on her arrival in New York. She is shown here surrounded by a small army of "New York's finest" and a sprinkling of federal bureau of investigation men as she arrived at La Guardia airport. A grand jury subpoena was handed her the moment she landed. It called for her appearance before the group investigating Communist espionage in the United States.

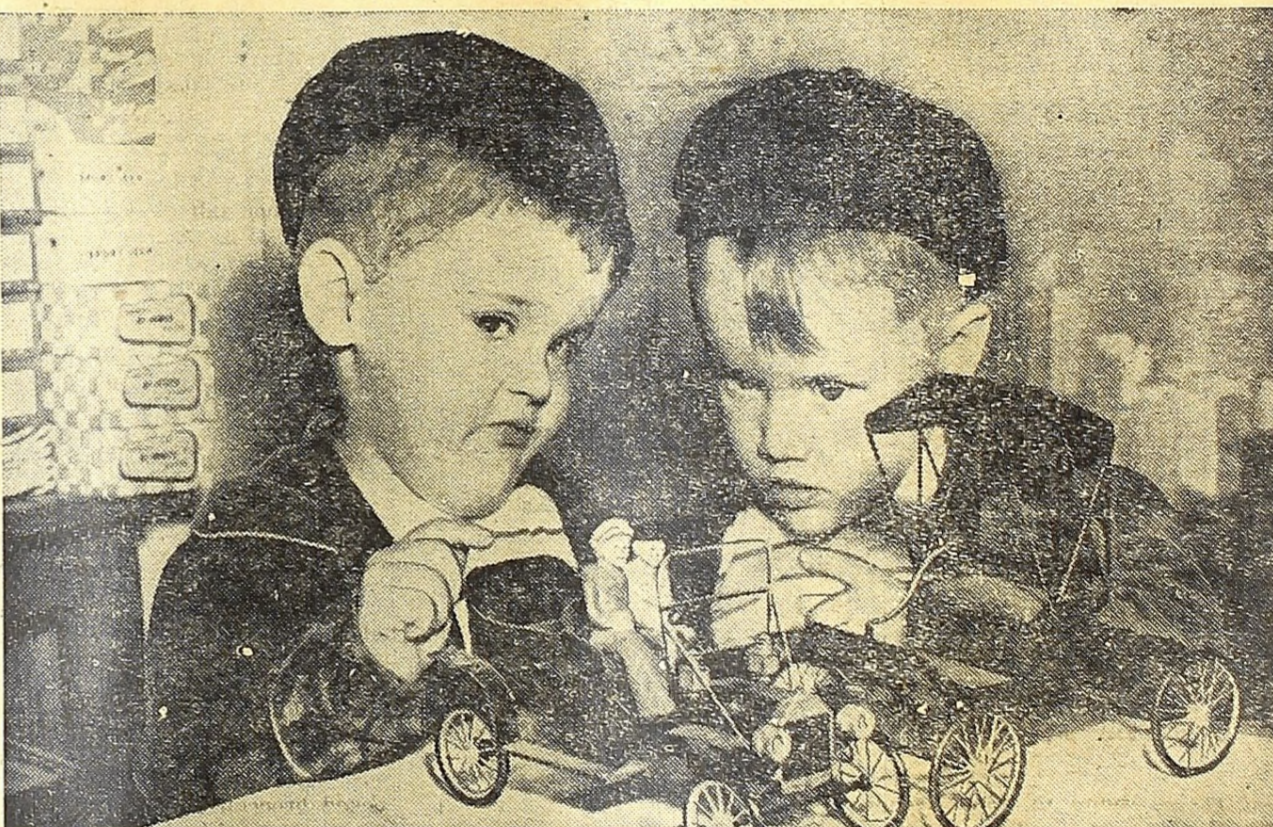

TWINS SCAN PRODUCTS OF LILLIPUTIAN HOBBY CRAZE . . . Mike and Bob Gulley, of San Antonio, Tex., scrutinize with obvious interest products of the newest hobby—Lilliputian models of old-time jalopies. Fringed surries and phaetons in the hobby division are beginning to compete with "big brothers" of a newer era in the interest of the public. These miniatures were on display in a downtown San Antonio hobby shop. Their authenticity of detail will be readily apparent to old-timers who remember such items.

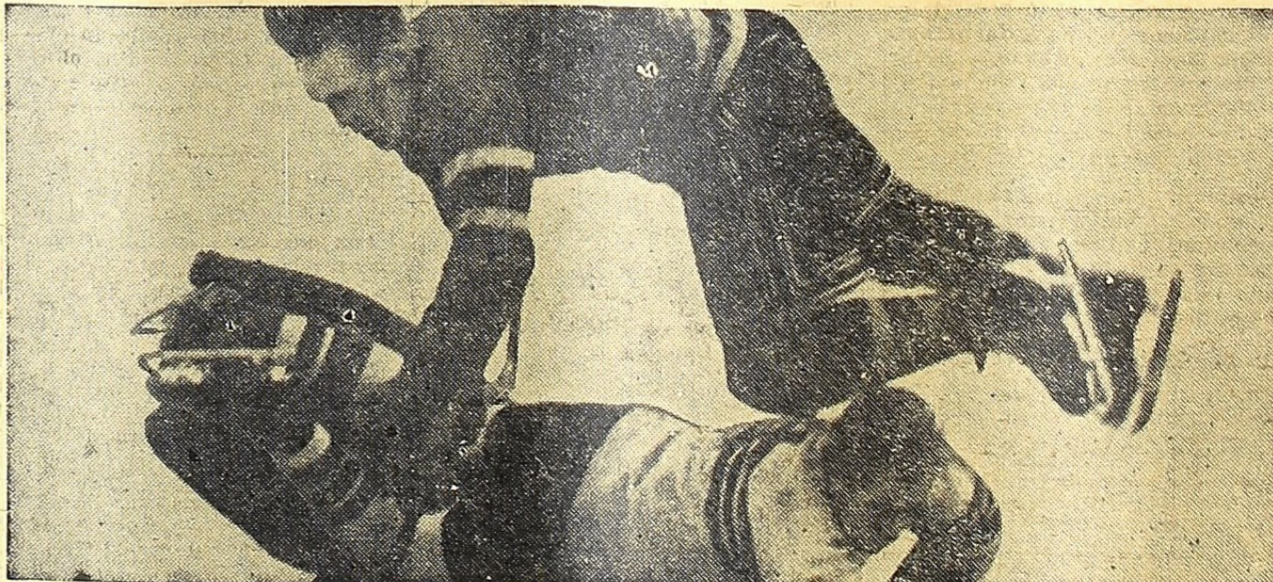

UP AND OVER IN HOCKEY THRILLER . . . Here's a scene typical of the thrills that are dished up for hockey fans wherever the game is played. This acrobatic interlude was provided during the world championship hockey matches in Stockholm when the American forward made a point the hard way—over the body of the icebound Norwegian goalie. The United States team took the event by a score of 12 to 1 in the fight for the world's title. The American went on to win the championship with a slashing type of play which seemed to bewilder their opponents and leave them helpless.

## MIRROR of your MIND

By Lawrence Gould

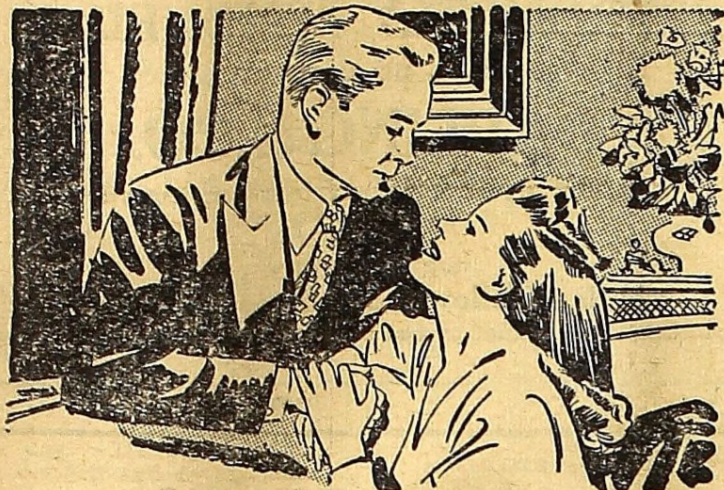
Loving Helps  
Understanding

Does loving a person help you understand him?

**Answer:** Being "in love" is more apt to have the opposite effect, for it makes you want so desperately to believe the person whom you love is your "ideal" that you're likely to endow him with whatever qualities that implies, whether he shows any actual traces of them or not. But with someone you have loved a long time and are sure of, you may well see virtues or abilities which no one else has noticed and which might never have been developed but for the encouragement you gave them. Such love makes your ideal come true.



Can epilepsy mask emotional disturbance?

**Answer:** This may be true with the mild form called "petit mal," in which there is no conclusive seizure but only a temporary blotting out of consciousness and memory. In Psychosomatic Medicine, Dr. Wayne Barker of Cornell Med-

ical college tells of a young woman patient whose associations under psychoanalysis showed that at the time of such attacks her superficial calmness hid intense emotion. The attacks came on in situations where her deeper and unconscious feeling conflicted unbearably with those she felt she should have.



Are phobias and nightmares alike?

**Answer:** They have many points in common in both cases, what the person really is afraid of is something in his own mind (generally a forbidden impulse) which he does not dare to admit except under the disguise of a comparatively harmless "symbol." Also in both cases the danger is made to seem to come from the outside world because this is not as frightening as to accept it as part of himself. A neurotic fear of dogs, or nightmares about tigers might equally represent the person's dread of his own hostile and aggressive feelings.

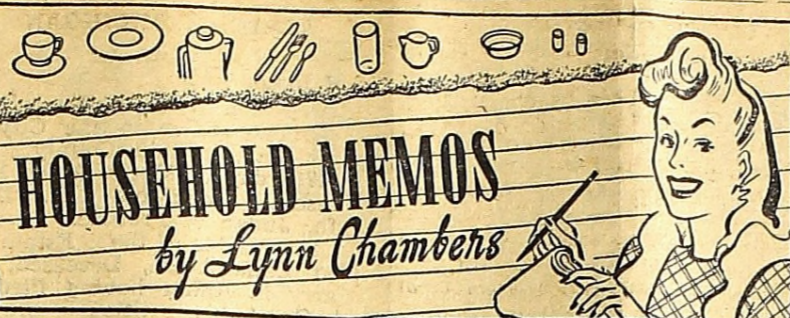

## HOUSEHOLD MEMOS by Lynn Chambers

### Observing Rules Is 'Must' When Home Cooks Make Dishes of Cheese, Eggs

**IF YOU'RE BUSY** juggling menus for Lent or simply trying to add variety to your meals, then there's concrete help in today's column of recipes. Cheese, eggs and fish are favorite foods right now, and it's a wise idea to know how to bring out the best in each food.

All these foods, cheese, eggs and fish are economical, which may be an incentive for you to give them more than a passing thought. However, they're also foods which are highly nourishing. All three contain high quality protein which you need for building and repairing tissue.

Aside from other vitamins, cheese furnishes calcium and riboflavin. Eggs supply vitamin A and riboflavin as well as iron. For these reasons, both foods should be included in the daily diet.

**THERE ARE MANY** schools of thought on how omelets should be made, but the main thing is to have them light.

A light touch is necessary in putting together an omelet and it should be cooked until just done, then served at once. The omelet

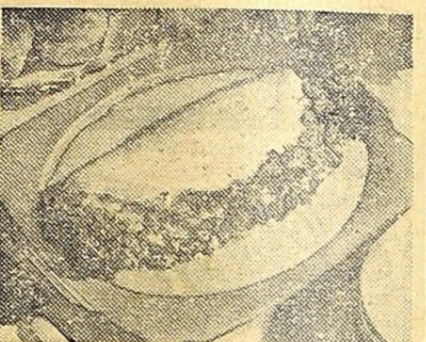

A flavor triumph is this new way with omelet which uses broccoli in the fold and is served with a delightful cheese sauce. There's nourishment aplenty in this cheese, egg and vegetable combination as well as variety for your menu plans.

recipe given here uses one of the season's most delicious green vegetables and is made even more appealing with cheese sauce. Serve it with a vegetable juice cocktail, hot rolls and relishes and a simple fruit dessert, and you have a meal you'll be proud to serve anyone.

#### Broccoli Omelet (Serves 6)

- 6 eggs
- 6 tablespoons milk
- 1/4 teaspoon salt
- 1 tablespoon butter
- 1 cup hot, chopped steamed broccoli
- 1/2 pound American cheddar cheese
- 1/2 cup milk
- Whole heads of cooked broccoli.

Beat the egg yolks until light. Add the milk and salt, then fold in stiffly beaten egg whites. Pour into a skillet in which butter has been melted. Cook slowly until puffed and lightly browned on the under side. Place in a slow (300°) oven for a few minutes to dry the top. Spread half of the omelet with hot, chopped broccoli, fold the other half over it and turn onto a platter.

Melt cheese in top of double boiler. Add the milk, stirring constantly until sauce is smooth. Garnish the omelet with whole heads of hot, cooked broccoli and serve with hot cheese sauce.

**YOU'LL FIND THESE** supper rolls quick to fix, and an excellent, nourishing way to solve a meal problem:

#### Lenten Supper Rolls (Serves 6-8)

- 1 pound grated American cheese
- Small bottle of stuffed olives
- 1/4 cup butter or substitute
- 1/4 cup finely chopped green pepper
- 1/4 cup minced onion
- 1 (8-ounce) can tomato sauce
- 8 hard rolls

Mix cheese, sliced olives, butter, green pepper and onion. Blend in canned tomato sauce. Cut off ends of rolls and hollow them out. Butter insides of crust and stuff with cheese filling. Replace ends of rolls and wrap each roll in waxed paper, twisting ends to hold paper tight.

#### LYNN SAYS:

Here are Facts  
About Yeast Breads

It's important to use all-purpose flour in making bread and rolls with yeast because this contains gluten. Cake flours are short on gluten and do not make good bread with yeast.

When the temperature goes higher than 88°, the heat may easily kill the action of the yeast.

Mix finely chopped, hard-cooked eggs with cream cheese and spread on toast. Broil until slightly bubbly and serve with bacon strips.

#### LYNN CHAMBERS' MENU

- \*Lenten Baked Beans
- Molded Fruit Salad
- Cloverleaf Rolls
- Chocolate Cake with Caramel Icing
- Beverage
- \*Recipe Given

Bake in a slow (250° to 300°) for 30-35 minutes.

Here's another quickie for a meatless luncheon or supper dish:

#### Lenten Broils (Serves 3-4)

- 1 tablespoon butter
- 1 tablespoon flour
- 1/2 cup canned tomato sauce
- Salt and pepper
- 1/2 cup grated American cheese
- 1 cup flaked tuna fish
- 1/2 teaspoon tabasco sauce

Melt butter, remove from range, stir in flour to make a paste. Add canned tomato sauce gradually, stirring until smooth. Cook until thickened, stirring constantly. Add remaining ingredients and blend. Spread on slices of bread and place under broiler until golden brown and bubbly. Garnish with a sprig of watercress.

**CHEESE AND POTATOES** are two foods that combine naturally to make a pleasing flavorsome dish. This souffle may be baked in individual dishes or in one large casserole.

For a meatless meal, serve it with asparagus tips in drawn butter sauce, minter carrots and creamed onions. It may also be served very nicely with a roast leg of lamb in place of au gratin potatoes.

#### Potato and Cheese Souffle (Serves 6)

- 1 tablespoon butter
- 1 tablespoon flour
- 1/2 cup milk
- 1 cup grated or shredded cheese
- 1 tablespoon grated onion
- 1/2 teaspoon salt
- Dash of pepper
- 2 cups riced potatoes
- 3 egg yolks
- 3 egg whites

Melt butter, add flour and blend. Add milk and cook, stirring constantly, until thick. Add cheese and seasonings and cook over very low heat until cheese is melted. Add potatoes and well beaten egg yolks. Fold in stiffly beaten whites. Turn into a large or into individual cas-

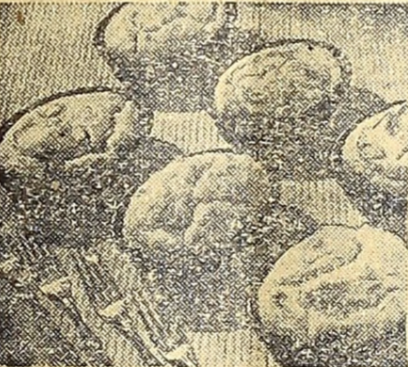

Light-as-a-feather cheese and potato souffle is an ideal way to serve the family more milk, for cheese is a concentrated form of milk. It's delicious as a luncheon dish or a supper dish with a meatless meal.

seroles which have been buttered and bake in a moderately (325°) slow oven for 40 to 60 minutes.

#### BAKED BEANS,

prepared as they are in the following recipe are tasty and filling, guaranteed to take the edge off sharp appetites.

#### \*Lenten Baked Beans (Serves 4-6)

- 3/4 cup minced onion
- 1 1/2 cups minced green pepper
- 4 tablespoons fat or salad oil
- 4 cups cooked or canned baked beans
- 1/2 cup chili sauce
- 3/4 cup grated American cheese
- 1/2 cup buttered bread crumbs

Saute onion and green pepper in fat until tender. Add beans and arrange in a greased casserole, alternating layers of the beans with cheese. Top with crumbs. Bake in a hot (400°) oven for 30 minutes.

When you ready the dough for rising, grease the top of it lightly with butter, fat or salad oil, and cover with a clean towel.

Light greasing helps prevent a crust from forming on the dough. The towel prevents dust from coming in contact with the bread.

Bread and rolls should be removed from their pans immediately after baking so they will not steam and become soggy.

If you like a soft crust on rolls, brush them with melted butter as soon as you finish baking.

#### NEEDLEWORK PATTERNS

### Tray Doily in Handsome Filet

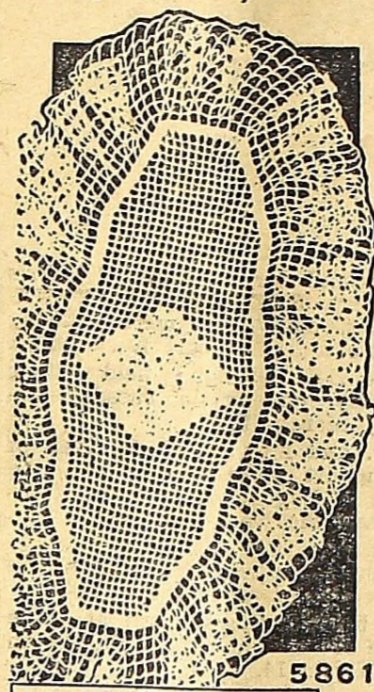

5861

#### Bread Tray Doily

THIS handsome bread tray doily is worked in filet crochet, is simple to make and generously sized. You'll have several done in no time—for gifts or to keep for your own use.

### FIRST AID to the AILING HOUSE

by Roger C. Whitman

**QUESTION:** My basement floor was painted some time ago, but the paint has worn off and I would like to fix up the floor so that the youngsters can use it for dancing. Because of the expense involved I would prefer not to lay asphalt tile. As it is now, there is powder about one-quarter-inch deep over the whole floor and the surface is not smooth, but full of small pin-holes.

**ANSWER:** You can treat the floor and get a good job, depending on how much labor you are willing to put into it. I would suggest that you look forward to laying asphalt tile as soon as you can manage it, for the tile would be much more comfortable underfoot than concrete, if the floor is to be used for dancing. In the meantime, you can paint the floor with an appropriate paint with a rubber base.

#### REASON IT OUT AND YOU'LL PREFER THIS



**ALL-VEGETABLE  
LAXATIVE**

NATURE'S REMEDY (NR) TABLETS—A purely vegetable laxative to relieve constipation without the usual griping, sickening, perturbing sensations, and does not cause a rash. Try NR—you will see the difference. Uncoated or candy coated—their action is dependable, thorough, yet gentle as millions of NR's have proved. Get a 25c box and use as directed.

**Nature's Remedy  
NR TO-NIGHT** TOMORROW  
ALRIGHT

**FUSSY STOMACH?**  
RELIEF FOR ACID  
INDIGESTION  
GAS AND  
HEARTBURN

Buy U. S. Savings Bonds!

#### Big 'Can'

A year's output of tin plate from United States steel mills would make a can 14 1/2 miles high and large enough in diameter to enclose the city of Pittsburgh.



**CRISP!** DELICIOUS GOLDEN  
POPS! ENJOY 'EM!



So good! So crisp they snap! crackle! pop! in milk! America's favorite ready-to-eat rice cereal. Rushed to you Kellogg-fresh!

MOTHER KNOWS BEST!



Ask Mother, She Knows...

Clabber Girl is the baking powder with the balanced double action... Right, in the mixing bowl; Light, from the oven.

## CLABBER GIRL Baking Powder

## IF PETER PAIN HITS YOU WITH NEURALGIC PAIN

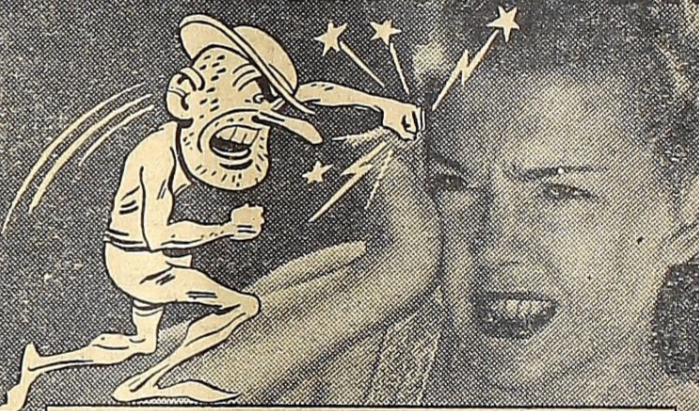

● Rub in Ben-Gay for fast-acting, gently soothing relief from neuralgic pain. Ben-Gay contains up to 2 1/2 times more methyl salicylate and menthol—two famous pain-relieving agents your doctor knows about—than five other widely offered rub-ins. Insist on genuine Ben-Gay, the original Baume Analgesique. It acts fast!

Also for Pain due to RHEUMATISM, MUSCLE ACHE, and COLDS. Ask for Mild Ben-Gay for Children.

## QUICK... RUB IN Ben-Gay

## KEEPING HEALTHY Hearing Aids

By Dr. James W. Barion

IT IS gratifying to meet friends and acquaintances, formerly hard of hearing, who now meet you with a normal, not a questioning, expression on their faces because they are wearing properly-fitted and suitable hearing aids.

Oculists and optometrists not only make sure of prescribing the proper lenses for the patient, but they also insist upon fitting the frames so that the patient obtains the angle necessary to give him the exact or proper vision through the lenses.

Similarly, the otologist or hearing specialist, after making a complete examination of the patient's loss of hearing and the pitch necessary, prescribes the hearing aid best suited to the patient's needs. And just as the oculist or optometrist is most careful in adjusting the frames of glasses, so the otologist wants to make sure that the apparatus attached to the ear must fit the ear

perfectly; if possible, a cast is made from which the plastic hearing attachment is manufactured. If the ear piece does not fit properly, it can interfere with the clearness of sound.

In cases where the little bones of the middle ear drum are damaged and the sound is not transmitted properly to the little hairs or hearing nerve endings, then what is called a bone-conduction hearing aid is necessary to transmit the sound. In these cases the earpiece, called an oscillator, is attached to the mastoid bone, the large bony lump at the back of the ear.

As most hearing aids are made with amplifiers with three or four vacuum tubes, there is little to choose among them; but the fitting of the hearing aid is most important.

The patient should not hesitate to return for adjustments just as he does for adjustment of glasses.

## ★ HEALTH NOTES ★

Vertigo (dizziness) occasionally is a symptom of high blood pressure and the prospect for relief is favorable through cutting certain nerves coming from the spinal cord. When dizziness occurs, consult your family physician first; he may locate the cause. If not, he likely will refer you to an ear specialist, as ear disturbances are the commonest cause of dizziness.

One way of reducing weight is to reduce the amount of all liquids—water, tea, coffee, milk, soft and hard drinks—by one half. This is because fat tissue holds water within it—about three pounds of water to every pound of fat. Thus, while water is "good for everybody," it is not good for those who are overweight because they already are water-logged.

"I made the Camel 30-Day test!"

**"CAMELS** are the mildest, best-tasting cigarette I've ever smoked!"

Willie Mosconi

WORLD'S POCKET BILLIARD CHAMPION, 1947 AND 1948

Make your own 30-day test of CAMEL MILDNESS

STATE OF MICHIGAN  
The Probate Court for the County of Iosco  
At a session of said Court, held at the Probate Office in the City of Tawas City, in said County, on the 24th day of February A. D. 1949.  
Present: Honorable H. Read Smith, Judge of Probate.  
In the Matter of the Estate of Arthur R. Cox, Deceased.  
Robert D. Cox having filed in said Court his petition praying that the administration of said estate be granted to Mary F. Haines or to some other suitable person.  
It is Ordered, That the 21st day of March A. D. 1949, at ten o'clock in the forenoon, at said Probate

Office be and is hereby appointed for hearing said petition;  
It is Further Ordered, That notice thereof be given by publication of a copy hereof for three successive weeks previous to said day of hearing, in the Tawas Herald, the petitioner shall, at least ten (10) days prior to such hearing cause a copy of this notice to be mailed to each party in interest in this estate at his last known address by registered mail, return receipt demanded.  
H. Read Smith, Judge of Probate.  
Mabel Kobs, Register of Probate.  
Read the Classified Advs. for Real Estate values!

## The Tawas Herald

Entered at the Tawas City Postoffice July 12, 1884, as Second Class Matter Under Act of March 1, 1879

P. N. THORNTON, Publisher

## Hale News

March days are here with their winds and sunshine??

Mr. and Mrs. Eugene Harris and Mrs. B. C. Harris and son, Francis, of Wilber, were Tuesday visitors at the Robert Buck home.

The Hale Grange held their monthly meeting on Tuesday evening, March 15.

Mr. and Mrs. Rex Milligan of Springport were visitors at the home of Eugene Milligan, his father, over the week-end.

Mr. and Mrs. Ronald Grover of Saginaw were visitors at the Albert Spencer home over the week-end.

A baby girl was born at the home of Mr. and Mrs. Lester Green on March 14.

A number from here attended the farmer's meeting at the Grant Town hall on Tuesday.

There will be a donkey basketball game at the Hale Community Hall on March 19.

Robert Buck was a visitor at the A. Latter Ranch in Curtisville on Monday.

Louis Greve of Peoria, Illinois, visited his brother, A. E. Greve a few days this week.

Kennie Huff is driving a new Chevrolet truck.

The John Webb family were visitors in Bay City on Saturday.

The funeral of Bert White, an old resident of Hale for the past 40 years, and died last week at the home of his son, Jud, in Fenton was held at the ME church last Saturday afternoon.

## Reno News

Reno Home Extension Club met at the home of Mrs. Will Waters on Wednesday afternoon, March 9th. Fifteen members and two visitors were present.

Mrs. Tracy Vary and Mrs. Fred Latter, Jr., presented the lesson, Labor Savers in Sewing, which was enjoyed by all. After the meeting a delicious lunch of strawberry shortcake was served by Mrs. Harold Black and Mrs. Ed. Robinson.

Mrs. Rodney Zeagler and little sons of West Branch spent a couple of days last week at the home of her parents, Mr. and Mrs. Will Waters.

William Latter returned home from Flint last Tuesday after spending several days at the home of his daughter, Mrs. Chester R. Smith. While there he consulted an eye specialist.

Miss Florence Latter left last week by plane for Puerto Rico, for a two weeks vacation and to attending the Fiftieth anniversary of the founding of the Mission there. She was a former Missionary to Puerto Rico.

Mr. and Mrs. Fred C. Latter arrived home Saturday, after spending the past three months in Petersburg, Florida.

## Townline

Mr. and Mrs. Carl Ulman and son were supper guests of Mr. and Mrs. John Ulman, Jr. Monday evening.

Mr. and Mrs. Orville Gauthier of Pontiac visited with relatives and friends over the week-end.

Mr. and Mrs. Arthur Freil visited Mr. and Mrs. Orville Proper Friday evening.

Mr. and Mrs. Lloyd Sabin and son visited in Hale Sunday.

Mr. and Mrs. Adam Miller have moved on the Hemlock road.

Leonard Luplow visited at the John Ulman home Sunday.

Mr. and Mrs. Burton Freil spent Sunday evening with Mr. and Mrs. William Sherman and son.

Mrs. Hilda Ulman and Ray Cooper visited at the home of Mr. and Mrs. Charles Lange.

Mrs. Odel Gutka had a stroke recently. We wish her a speedy recovery.

Mrs. A. W. Draeger called on Mr. and Mrs. Carl Ulman and son Friday evening.

Arthur Freil visited Mr. and Mrs. Charles Lange Sunday.

**FARMERS—Have Your Seed Tested Before Selling Here's How**

Many advertisements are now appearing in newspapers, by farmers and others offering their seed for sale. Farmers and others who advertise their seed for sale are reminded that it is necessary according to the State Seed Law to have it tested and tagged so that it meets legal requirements, reports Charles A. Stahl, Seed Analyst, Michigan Department of Agriculture. This is especially true of seed offered for sale at public auctions.

State inspection too often shows that the seed offered for sale has not been tested and tagged in compliance with the law.

One of the primary purposes of the Seed Division of the Michigan Department of Agriculture is to offer an official seed-testing service to the public for seed intended for sale, at a nominal charge a sample. Farmers and others who have such seed are invited to send in samples at once, to the Seed division, Michigan Department of Agriculture, State Office Building, Lansing.

STATE OF MICHIGAN  
The Probate Court for the County of Iosco

At a session of said Court, held at the Probate Office in the City of Tawas City, in said County, on the 14th day of March A. D. 1949.

Present, Honorable H. Read Smith, Judge of Probate.

In the Matter of the Estate of Theodore St. James, Deceased.

Marie L. St. James having filed in said Court her petition praying that the administration of said estate be granted to John B. St. James or to some other suitable person.

It is Ordered, That the 11th day of April A. D. 1949, at ten o'clock in the forenoon, at said Probate Office, be and is hereby appointed for hearing said petition.

It is Further Ordered, That notice thereof be given by publication of a copy hereof for three successive weeks previous to said day of hearing, in the Tawas Herald, a newspaper printed and circulated in said County, and that the petitioner shall, at least ten (10) days prior to such hearing, cause a copy of this notice to be mailed to each party in interest in this estate at his last known address by registered mail, return receipt demanded.

H. Read Smith, Judge of Probate.

A true copy, Mabel Kobs, Register of Probate.

STATE OF MICHIGAN  
In the Circuit Court for the County of Iosco.

IN CHANCERY  
Roger E. Mitchell and Neva M. Mitchell, Plaintiffs, vs. Margaret Anderson, J. E. Withey, William Karheet, Lillian A. Karheet and their unknown heirs, devisees, legatees and assigns, Defendants.

At a session of said court held at the courthouse in the City of Tawas City in said county, in the 2nd day of February A. D. 1949.

PRESENT: Honorable Herman Dehnke, Circuit Judge.

On reading and filing the Bill of Complaint in said cause and the affidavit of H. Read Smith attached thereto, from which it satisfactorily appears to the court that the defendants above named, or their unknown heirs, devisees, legatees and assigns, are proper and necessary parties defendant in the above entitled cause, and;

It further appearing that after diligent search and inquiry it can not be ascertained, and it is not known whether or not said defendants are living or dead, or where any of them may reside if living, and, if dead, whether they have personal representatives or heirs living or where they or some of them may reside, and further that the present whereabouts of said defendants are unknown, and that the names of the persons who are included therein without being named, but who are embraced therein under the title of unknown heirs, devisees, legatees and assigns, can not be ascertained after diligent search and inquiry.

On motion of H. Read Smith, attorney for plaintiffs, it is ordered that said defendants and their unknown heirs, devisees, legatees, and assigns, cause their appearance to be entered in this cause within three months from the date of this order, and in default thereof that said Bill of Complaint be taken as confessed by the said defendants, their unknown heirs, devisees, legatees and assigns.

It is further ordered that within twenty days plaintiffs cause a copy of this order to be published in the Tawas Herald, a newspaper printed, published and circulated in said county, such publication to be continued therein once in each week for six weeks in succession.

Herman Dehnke, Circuit Judge

Countersigned: R. H. McKenzie, Clerk of Circuit Court.

Take notice, that this suit, in which the foregoing order was duly made, involves and is brought to quiet title to the following described pieces or parcels of land being in the Township of Oscoda, County of Iosco, State of Michigan, described as follows, to wit:

"the Northwest quarter of the Southeast quarter and the Northwest quarter of Section Eight (8) Township Twenty-four (24) North, Range Six (6) East, Iosco County, Michigan, also

the Northeast quarter of the Southeast quarter of Section Eight (8) Township Twenty-four (24) North, Range Six (6) East, Iosco County, Michigan."

H. Read Smith, Attorney for Plaintiffs

Business Address: Tawas City, Michigan

STATE OF MICHIGAN  
The Probate Court for the County of Iosco

At a session of said Court, held at the Probate Office in the City of Tawas City, in said County, on the 17th day of March A. D. 1949.

Present, Honorable H. Read Smith, Judge of Probate.

In the Matter of the Estate of Helen Edna Acton, Deceased.

Harry E. Anker having filed in said Court his petition praying that the administration of said estate be granted to Harry E. Anker or to some other suitable person.

It is Ordered, That the 5th day of April A. D. 1949, at ten o'clock in the forenoon, at said Probate Office, be and is hereby appointed for hearing said petition;

It is Further Ordered, That notice thereof be given by publication of a copy hereof for three successive weeks previous to said day of hearing in the Tawas Herald, a newspaper printed and circulated in said County, and that the petitioner shall, at least ten (10) days prior to such hearing, cause a copy of this notice to be mailed to each party in interest in this estate at his last known address by registered mail, return receipt demanded.

H. Read Smith, Judge of Probate.

A true copy, Mabel Kobs, Register of Probate.

Vitamin A  
Things that are naturally colored, particularly green or yellow, such as cream, butter, eggs, carrots, squash, sweet potatoes and all manner of green vegetables contain Vitamin A. COLORED is the word to remember. Get lots of color on the table; it's fashionable, anyway.

Cats and New Castle Disease  
A recent scientific report indicates that cats may become infected from the virus that causes Newcastle disease in poultry.

## ATTENTION FARMERS!

Dead and Disabled Farm Animals  
PROMPTLY REMOVED

CALL US COLLECT

DARLING & CO.

HOWARD VAN ARSDALE, agent  
TAWAS CITY

WE ALSO BUY  
Hides—Tallow—Suet—Bones—Grease Etc

Your Needs  
NOW  
COMING

I have a lot of Galvanized Roofing on the way. This material is in the corrugated and Five V Type. If you want some of it please let me know soon. The supply is limited. Roofing is still hard to get item.

L. H. Braddock Supply Co.

TAWAS CITY

## Attention Folks



Don't give that job to the first man that comes along. Find out who he is—what kind of a guarantee he has to offer. Our engineers have had twenty-five years of experience. They know what your job needs.

It doesn't cost one dime to figure your job. We have all kinds of roofing and siding. We also remodel old buildings and make them like new.

1 to 3 Years to Pay

Drop Us a Postcard or Call Us

Brown & Miller

Roofing and Siding Co.

921 E. MIDLAND STREET  
BAY CITY, MICHIGAN  
PHONE 22960

INSTEAD OF DRIVING YOUR CAR

TRY  
GREYHOUND  
ONCE—  
AND COMPARE!



See for Yourself How  
GREYHOUND Gives You  
GREATER  
TRAVEL  
COMFORT



One ride aboard a Greyhound Super-Coach, and you'll learn why millions of Americans say—"Greyhound's the best way to travel!"

You'll find Greyhound travel as modern and improved as today's comfortable easy chairs when compared to oldtime, stiff-backed rockers. Foam-rubber cushions let you relax beside wide, picture-view windows. Individual seats recline at the touch-of-a-button. Draftless ventilation keeps you pleasantly warm and comfortable. Next time you travel give Greyhound a try! We believe you'll be amazed and pleasantly surprised with its inviting comfort and service.

A LOT MORE TRAVEL FOR A LOT LESS MONEY—to:

Chicago	\$6.85	Bay City	\$2.01
Los Angeles, Calif.	\$11.70	Miami, Fla.	\$23.50
Muskegon	\$5.60	Dayton, Ohio	\$7.35
Kalamazoo	\$6.75	Detroit	\$4.25
Cleveland	\$6.90	Alpena	\$1.60

Plus Federal Tax—Big Extra Savings on Round Trips!

GREYHOUND TERMINAL  
Tuttle Electric Shop  
Phone 214-W

GREYHOUND

We Do Wiring  
Old and New---

Have That Extra Outlet Added Now

We can now fill all  
Your Plumbing Needs

Appliance Repair -- Pick Up and Delivery

Lanski Plumbing  
& Wiring

PHONE 541

Round - Sirloin  
T-Bone  
STEAK  
lb. 68c

Short Ribs of  
BEEF  
lb. 29c

RING  
Bologna  
lb. 39c

Slaven's Grocery

TAWAS CITY

# WANT AD SECTION

for **BUYING SELLING TRADING RENTING LOANS SERVICE**

## Wilber News

Mr. and Mrs. Charles Blanchard of Lapeer spent the week-end at the John Newberry home.

Mr. and Mrs. Joseph Hagan and daughter of Flint spent the week-end with Mr. and Mrs. Stanley Alda.

Mr. and Mrs. Herbert Phelps, who spent the winter in Royal Oak returned to their home here. We welcome them back.

Mr. and Mrs. Jack Alda made a business trip to Standish on Tuesday.

Mr. and Mrs. Harry Krueger drove down to Reese last Thursday. They were accompanied by Edward Grabow who remained for a week.

Mr. and Mrs. George Burlew and daughter of Whittemore were Sunday dinner guests at the Ray Cross home.

Mrs. Robert Alda who has had employment for the past three years at the D. & M. Railroad office has resigned.

Mrs. Albert Thompson is visiting in Flint.

At the caucus held Monday afternoon, at the township hall, the following nominations were made: Supervisor, Lewis Rodman, Clerk, Marie Thompson Treasurer, Leona Alverson.

Mrs. Ray Kobs had lunch with Mrs. Francis Dorey on Wednesday.

Mrs. Claude Wilson of Tawas City was a caller in the neighborhood on Tuesday.

Read the Classified Ads. for bargain in Used Cars.

## Tawas Herald

### CLASSIFIED Department

#### FOR SALE

**FOR SALE**—Fresh Pickerel and Herring. Dressed and boned. Pickerel 42c lb. Edward Coyle, Phone 261-J. We deliver. 11-1b

**FOR SALE**—1939 Fordson Tractor, 16-inch PLOW, Single John Deere Disc and Chatham Ditch Machine. Michael Oates, RD2, Tawas City, phone 410J-11. 11-1p

**FOR SALE**—1939 Chevrolet panel truck. \$100.00 if sold immediately Call 616-W. 9-3p

**FOR SALE**—McCormick - Deering Tractor, W-30. \$550. 100 bushel Oats, at 70c per bu. Herbert Phelps Star Route, East Tawas. 11-2b

**FOR SALE**—'35 Chevrolet, Carry-All. Good motor and body. Fairly good tires. Phone 380XR. 11-1b

**FOR SALE**—14x18 building, suitable for barn, garage or hunting cabin. Ready for buyer to move. At \$295.00. Phone 64-W. 10-1f

**PLACE YOUR ORDER**—for Michigan 11-A Seed Corn. Gingerich Feed & Implements, phone 553. 11-1b

#### ATTENTION FARMERS!

**Used Machinery**  
Allis Chalmers B Tractor, with single bottom PLOW and Cultivator attachments.

F-20 Farmall Tractor, good shape, on rubber.

**New IH Machinery**

Hay Loader, IH.

Farmall C Tractor.

Farmall C Tractor, Mower and Crop Cultivator.

Spring Tooth Harrows, all sizes.

Cream Separator, all sizes. Electric.

Refrigerators.

Deep Freeze Lockers, from 4 to 15 cu. ft.

Be sure and order your International Harvester parts Early, before Spring work starts.

#### GINGERICH

**FEED AND IMPLEMENTS**

Tawas City Phone 553

**Parts Service**

**FOR SALE**—Economy Chief Cream Separator, 3 tons of Alfalfa and timothy mixed. William Anderson, Alabaster. 10-3p

**FOR SALE**—Approximately 1500 ft. finished lumber. L. Clements, Tawas City. Phone 131. 11-4p

**FOR SALE**—6-room house, 3 car garage on corner lot. Will sell or trade for farm. L. Clements, Tawas City, Phone 131. 11-4p

**FOR SALE**—1940 Oldsmobile. Two door sedan. Series 70. New paint. A-1 condition. Call 538W-2. 11-2p

#### FOR SALE

**FOR SALE**—Automatic saw filing machine; 10 in metal lathe; 8 in. table saw; drill press. Reasonable. Phone 409J-4. 11-1p

**FOR SALE**—80 acre farm in Alabaster Township. Herbert Oates, Tawas City, Rt. 2. phone 410J-11. 11-1p

#### FOR RENT

**FOR RENT**—Modern cabin by month. Phone 616-M. 10-1b

**FOR RENT**—Apartment. 3-rooms and bath. Entirely modern. Phone 414. 11-1b

#### WANTED

**WANTED**—Laundry in my home. We pick up and deliver. Phone 716-R. 1-1f

**WANTED TO PURCHASE**—Cotton wood and Popular saw logs. W. C. Ingles, East Tawas, Phone 311. 10-2b

#### MALE HELP—WANTED

**WE ESTABLISH**—you in business on our capital. No investment or experience necessary to start. Write Winona Monument Co., box 565, Winona, Minnesota. 11-1p

#### ELECTRICAL - REFRIGERATION

**ROBERTS & ANDERSON**  
Whittemore, Michigan  
Plumbing and Electrical Contractor  
Water Systems Radio Service 1-11p

#### REFRIGERATION SERVICE

**Commercial and Domestic**  
Also Inlaid Linoleum Laid  
**CLAUDE WILSON**  
Tawas City Phone 536-M 9-4b

#### USED CARS FOR SALE

'40 Ford 2-door  
'40 Chevrolet Coupe  
'40 Chevrolet 2-door  
'38 Chevrolet 2-door  
'34 Ford 2-door

**ARNOLD BRONSON**

**MOTOR SALES**

9-1b

#### ELECTION NOTICES

To the Qualified Electors of the CITY OF TAWAS CITY, Iosco County, Michigan.

NOTICE IS HEREBY GIVEN, that the Biennial Spring Election will be held on MONDAY, the 4th day of APRIL, 1949, at the respective polling places hereinafter designated: CITY HALL.

For the purpose of electing the following officers:

STATE—2 Justices of the Supreme Court; 2 Regents of the University of Michigan; Superintendent of Public Instruction; Member of the State Board of Education; 2 Members of the State Board of Agriculture; State Highway Commissioner.

CITY OFFICERS—Mayor; Clerk; Treasurer; Supervisors, full term, 1 from each ward; aldermen, full term, 1 from each ward; alderman to fill vacancy, 1 for 1st ward.

#### COUNTY PROPOSITIONS

Shall the tax limitation rate be raised for Iosco County, Michigan from 15 mills (1.5) of the assessed valuation of the taxable property of said County to 17 mills (1.7) thereof for the years 1949 to 1958 inclusive, to permit a levy of a tax of 2 mills (0.2) in each year for the purpose of constructing a new County Building (Courthouse).

To authorize the Board of Supervisors to raise the necessary funds for the construction of a new County Building (Courthouse) by levying a tax of not more than 2 mills (0.2) of the assessed valuation in each year beginning and including 1949 and each year thereafter to and including 1958.

Notice Relative to Opening and Closing of the Polls

Section 1. On the day of any election the polls shall be opened at 7 o'clock in the forenoon and shall be continued open until 8 o'clock in the afternoon and no longer. Every qualified elector present and in lines at the polls at the hour prescribed for the closing thereof shall be allowed to vote.

Albert H. Buch, City Clerk.

#### Abundant Along Coast

The cero, or kingfish, is abundant from Florida to South Carolina, and runs north to Cape Cod, Mass. It wanders in large schools.

#### LEGAL NOTICES

**STATE OF MICHIGAN**  
The Probate Court for the County of Iosco

At a session of said Court, held at the Probate Office in the City of Tawas City, in said County, on the 11th day of March A. D. 1949.

Present: Honorable H. Read Smith, Judge of Probate.

In the Matter of the Estate of Chauncey G. Shea Deceased.

Treva B. Shea having filed in said Court her petition praying that the administration of said estate be granted to J. R. Burkholder or to some other suitable person.

It is Ordered, That the 5th day of April A. D. 1949, at ten o'clock in the forenoon, at said Probate Office, be and is hereby appointed for hearing said petition;

It is Further Ordered, That notice thereof be given by publication of a copy hereof for three successive weeks previous to said day of hearing, in the Tawas Herald, a newspaper printed and circulated in said County, and that the petitioner shall, at least ten (10) days prior to such hearing, cause a copy of this notice to be mailed to each party in interest in this estate at his last known address by registered mail, return receipt demanded.

H. Read Smith,

Judge of Probate.  
A true copy.  
Mabel Kobs,  
Register of Probate.

#### Decorated Bridal Bed

The ancient custom of decorating the bridal bed with rosemary still persists in a few remote areas of Europe although it is not generally practiced. Among the warlike tribes of Northern India, a strange custom once prevailed. The prince or rajah, who had a daughter of marriageable age, entertained the princely suitors at a lavish banquet. The princess was allowed to enter, look the young men over, and throw a flower garland of marriage around the neck of the man of her choice.

#### Pop-Corn as Meat Stretcher

To stretch meat, use pop-corn in meat loaves. This will give a delicious new flavor, also.

SUNOCO

**Specials**  
FOR YOUR CAR!



For high quality products at prices that please your pocketbook, drive in at our service station regularly. You may go farther, but you won't do better!

Come in and See Our Great Values in . . .

**PASSENGER CAR TIRES**

We give you Trade in Allowance on your old Tires.

**CAR WONT START?**

What you need is one of our New SUNOCO BATTERIES. Come in and see the Big Values in Batteries We have to offer!

**Trinklein Sunoco Service**

TAWAS CITY

Phone 9080

ON U. S. 23

For Best Results Use Herald Classifieds



Complete Line of  
**Elliot's**  
Paint-Varnish

All Steel Ironing Board \$7.88  
All Sizes GE Motors \$14.90up  
Wire Trash Burner \$1.98  
Galvanized Pipe -- All Sizes  
Line of Electrical Wiring  
Carpet Sweepers \$7.49

**Western Auto**  
**Associate Store**

TAWAS CITY

## Auction Sale

I will sell at Public Auction at my Premises One-Half Miles North and One and One half Miles West of Whittemore High School. On

**SATURDAY, MARCH 19**

Commencing at 1:00 O'clock P. M. Sharp, the Following Described Property:

Red and White Cow, 6 yrs. old, Milking  
Holstein Cow, 3 yrs old, bred Feb. 24  
Holstein Cow, 3 yrs old, fresh Feb. 8  
Roan Cow, 5 yrs old, fresh Feb 12  
Red Cow, 6 yrs. old, fresh Feb. 14  
Brindle Cow, 9 yrs old, due in June  
Black Cow, 6 yrs. old, fresh January 26  
Holstein Cow, 2 yrs. old, fresh February 4  
Holstein Heifer, 2 yrs. old, due in April  
Holstein Steer, 15 mos. old  
Holstein Heifer, open 15 mos. old  
Holstein Bull, 12 months  
Holstein Bull, 10 months  
5 Yearling Heifers  
5 Calves, 6 to 8 weeks old  
Brood Sow, bred January 20  
8 Cream Cans, 2-5 gal; 1 -0-gal.  
9 12-gt. Milk Pails

1 Farmall "H" Tractor  
1 10-gt. Milk Pail  
McCormick-Deering Combine,  
1 2-row Tractor Cultivator  
Bean Harvester Attachment  
1 7-ft. Tractor Mower, used 1 yr.  
McCormick-Deering Manure Spreader  
McCormick-Deering Hay Loader  
McCormick-Deering Side Rake  
2 Rubber Tired Wagons  
2-row Corn Planter  
Lump Crusher  
1-row Cultivator, horse drawn  
3-section Spring Tooth Harrow  
Ontario Grain Drill, fertilizer attachment  
McCormick-Deering 2-bottom Plow, 12-inch  
750 gallon Water Tank  
McCormick Deering Cream Separator, nearly new  
1/2 barrel Motor Oil, No. 30  
Electric Fence, battery or hy-line

**TERMS**—All sums of \$10.00 or under. CASH; on all sums over that amount Twelve Months Time will be given on Approved Bankable Paper. No goods to be removed from Premises until settled for with Clerk of Sale.

**William O'Farrell, prop.**

Steve Panigay, Auctioneer

State Bank of Standish, Clerk

Brilliant new **DE SOTO**  
gets tremendous welcome from public!

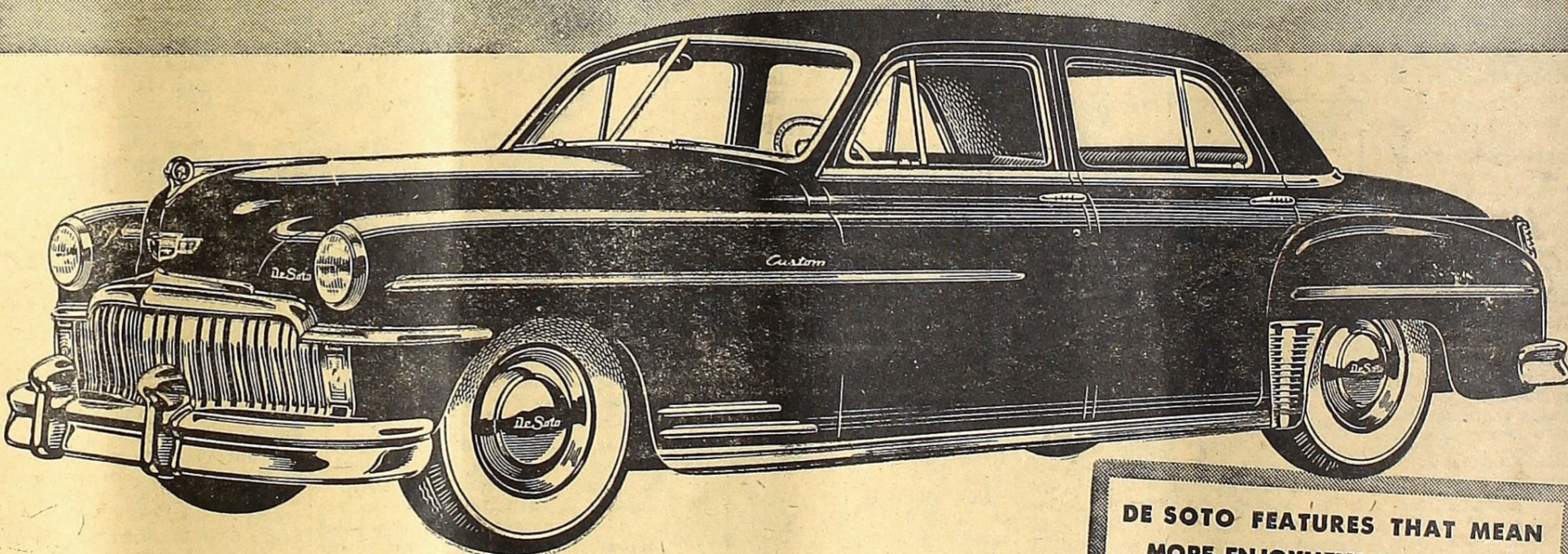

Come in and see "The Car Designed With YOU in Mind"

It's BRAND-NEW . . . so new that there aren't many on the streets yet. But already it's a tremendous success. And it's easy enough to see why.

Everybody wants a smart, good-looking modern car. But most of us don't want to pay a penalty for being modern. We want more room . . . more comfort . . . more visibility . . . not less.

That's where De Soto scores. It's got those long, low lines. But you don't have to wriggle into it. It has big wide doors. Plenty of headroom, too. The roof won't scrape your hat, no matter where you sit. It's roomier than ever.

It's no use having bigger windows and windshields unless you can see out of them. In the new De Soto you can . . . because you're sitting on chair-high seats. Even a short person can see over the steering wheel. Even a six-footer won't hit his knees on it.

You don't have to enlarge your garage to hold the new De Soto. You can still change a tire yourself. And a dent in the fender doesn't mean an expensive body repair job. Come in and see this wonderful car that lets you drive without shifting. Compare it with any other at any price. Then decide.

Tune in "HIT THE JACKPOT" every Tuesday night, all CBS stations

YOU CAN DEPEND ON DE SOTO-PLYMOUTH DEALERS FOR GREAT CARS, FINE SERVICE, A SQUARE DEAL

**COWAN MOTOR SALES**

810 LAKE ST.

TAWAS CITY

#### DE SOTO FEATURES THAT MEAN MORE ENJOYMENT EVERY MILE

- ★ Tip-Toe Hydraulic Shift with Fluid Drive
- ★ New Feather-Light Steering
- ★ High Compression Powermaster Engine
- ★ New All-Weather Comfort System
- ★ Faster Getaway
- ★ New Ignition System
- ★ Longer Wheelbase with full "cradled ride"
- ★ Safeguard Hydraulic Brakes with new Cycle-bonded linings
- ★ Lubrite Treated Cylinder Walls
- ★ Safety Rim Wheels and Super Cushion Tires

DE SOTO LETS YOU DRIVE WITHOUT SHIFTING!



# CLASSIFIED DEPARTMENT

## AUTOS, TRUCKS & ACCESS.

A NUMBER OF 1/2 TON, 1 ton, and 1 1/2 ton panel units in good running condition, priced reasonable for quick sale. See MR. SIMPSON, J. E. BEJIN CARRIAGE CO., 1010 Trembly, Detroit, Mich.

ONE 1,600 GALLON capacity semi-trailer, 4 compartments, suitable for hauling gasoline or fuel oil. See MR. SIMPSON, J. E. BEJIN CARRIAGE CO., 1010 Trembly, Detroit, Mich.

## BUSINESS & INVEST. OPPOR.

CHINCHILLAS, \$800 PAIR, cash or terms with guarantee. LAURENCE S. KEMP, 10200 Telegraph Rd., Carleton, Michigan.

## CLOTHING, FURS, ETC.

WOOLEN DRESS MATERIALS FOR SALE 72" flannel. All colors including beautiful new spring shades. \$1.60 per yd. plus postage. Write for samples. Parsons, W. Va. DORMAN MILLS

## FARM MACHINERY & EQUIP.

DITCHING AND TILING MACHINES. New and used. For farm drainage, water systems, cellar drains, etc. Be the first in your community. Write BADGER MACHINE CO., Winona, Minn.

## FARMS AND RANCHES

67 ACRES FINEST frost protected truck garden land. Irrigated by 8 inch flowing well and natural spring of soft water. Yearly gross income per acre \$1500 beans, \$1100 tomatoes, Bayou frontage with riparian rights. Near large town. No buildings. Price \$15,000.

Bishop & Boyd Realty  
702 14th St. Bradenton, Fla.

## HAY, GRAIN, FEED

CERTIFIED MINDO, Clinton oats \$1.75 per bu. Uncertified \$1.50. Certified Hawkeye soybeans \$6.00 per bu. Large quantities at discount. OWEN A. JOHNSON, Maita, Illinois.

## INSTRUCTION

GI JOB OPPORTUNITY—Prepare for well paid job or running your own business at Hobart Welding School. G.I. Approved. Stop in, phone, or write for free catalog. HOBART WELDING SCHOOL, Troy, Ohio.

## MISCELLANEOUS

PLATING—CHROME—NICKEL  
SILVER—COPPER—BRONZE—CADMIUM  
GUNMETAL  
HUGG LYONS & CO. MICHIGAN LANSING

## REAL ESTATE—HOUSES

SAN BERNARDINO, Calif., downtown lot, house and garage. \$20,000 cash. Owner FRANK BUBOK  
438 F. St. San Bernardino, Calif.

FOR SALE  
Cream of Jacksonville Beach in Atlantic Shores on First and 34th, facing the ocean, duplex with 2-car garage and garage apt. 2 vacant lots on each side, corner lots. Owner MRS. J. B. RUST  
P. O. Box 697 Bartow, Florida.

BUY FROM OWNER. Modern log cottage on beautiful Eight Point Lake, 5 rooms, bath, built in cupboards, cut stone fire place, asphalt tile floors, excellent beach—safe for children, furnished, bottle gas, good boat, 5 horsepower motor, \$750. Shown by appointment.  
EARL RUBY, Clare, Mich. Phone 66.

HOUSE FOR SALE  
7 rooms and bath. Vacant, two-car garage, but service, 5 miles from Mt. Clemens on lake. Price \$5,500. \$1,000 down.  
THOS. KILBOURN Barton City, Mich.

3 UNIT APT. HOUSE  
3 rooms each, 2 baths, corner lot, business district. Sacrifice \$800. \$2000 down, balance \$40 per month.  
E. M. MODERN FURN. HOME, on large lake. Full price \$4,400, \$1,500 down, and \$35 mo. F. W. KLINE, Realtor  
421 Emon St. Palatka, Fla.

## SEEDS, PLANTS, ETC.

FOR SALE—CERTIFIED EATON seed oats, one bushel or carload. The best variety for Michigan, highest yields, stiff straw, disease resistant. When better varieties of seeds are available we will have them.  
FELIX WITT Jasper, Michigan.

QUALITY GLAD BULBS—Send for our Catalog of the Best in Glad at reasonable prices. GLADBRIDGE GARDENS, Madison 5, Ohio.

## BUY U. S. SAVINGS BONDS

**MIGHTY FAST RELIEF in RHEUMATIC ACHES-PAINS MUSTEROLE**

## 38,000,000 AMERICANS ARE PHYSICALLY HANDICAPPED!

Reports of the Kelley Committee, U. S. House of Representatives, as well as from Selective Service, indicate that approximately one out of three citizens are, in some degree, physically disabled, and problems attendant upon rehabilitation and employment of our Handicapped are increasing daily.

The American Federation of the Physically Handicapped, a non-profit, educational, benevolent organization, has taken the leading role in promoting employment of Handicapped, and is responsible for enactment of "NATIONAL EMPLOY THE PHYSICALLY HANDICAPPED WEEK," observed nationally the first week in October of each year.

The Federation is promoting a national educational campaign to establish (1) A Federal Commission on Services for the Physically Handicapped; (2) National Cerebral Palsy Institute; (3) National Leprosy Act; (4) National Epilepsy Act; and (5) National Census of Handicapped.

AFPH needs your assistance in helping the Handicapped become Tax-Payers, instead of Tax-Eaters!

Send your contributions today to:  
AMERICAN FEDERATION OF THE PHYSICALLY HANDICAPPED, INC.  
1376 National Press Building  
Washington 4, D. C.

WNU—O

11-49

## HIGH-SCHOOL GRADUATES!

## NURSING IS A PROUD PROFESSION!

- many opportunities for graduates in fine hospitals, public health, etc.
- leads to R. N.
- a well-prepared nurse need never be without a job or an income.
- open to girls under 35, high-school graduates and college girls.

ask for more information at the hospital where you would like to enter nursing.

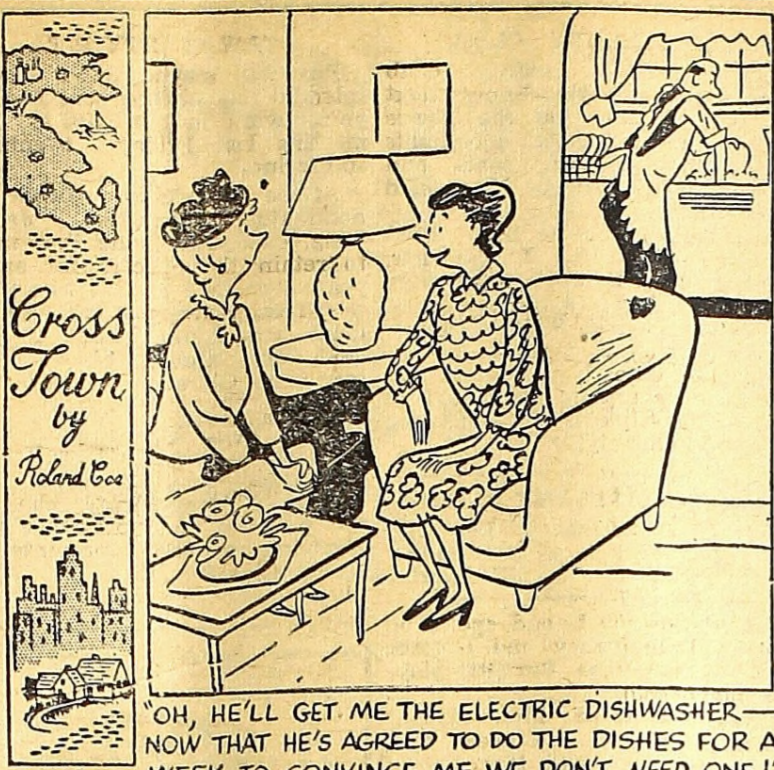

## LITTLE REGGIE

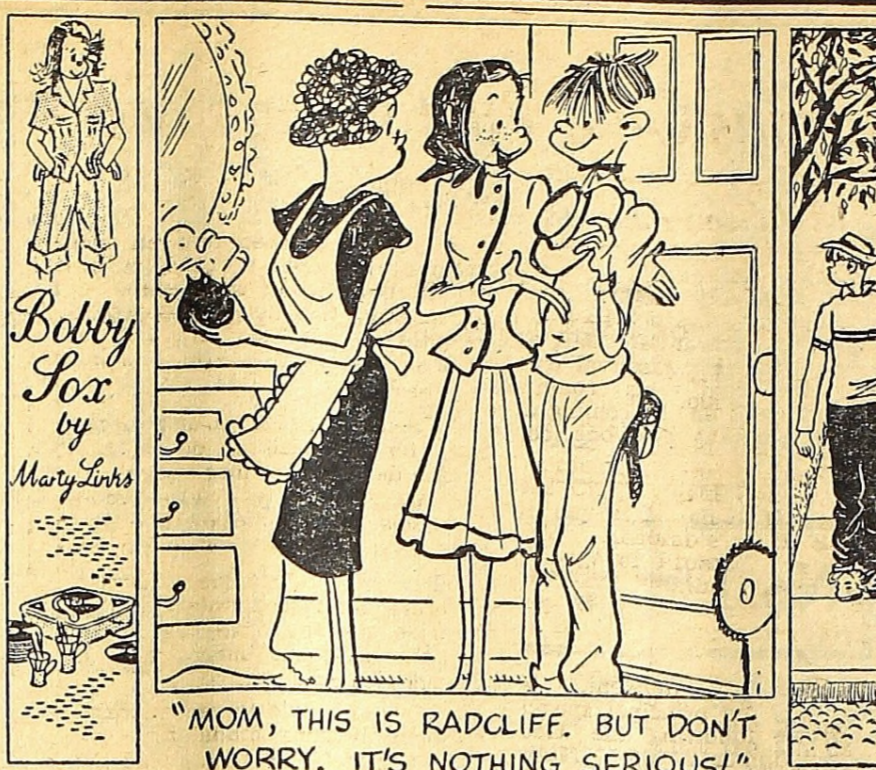

## By Margarita



## MUTT AND JEFF



## By Bud Fisher



## REG'AR FELLERS



## By Gene Byrnes



## JITTER



## By Arthur Pointer



## SUNNYSIDE



## by Clark S. Haas



## VIRGIL

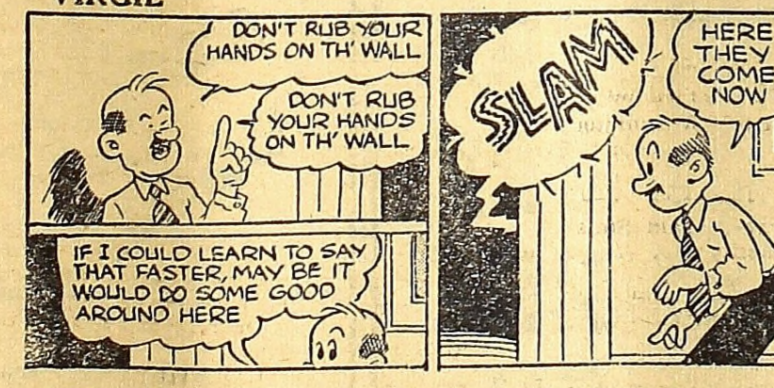

## By Len Kleis

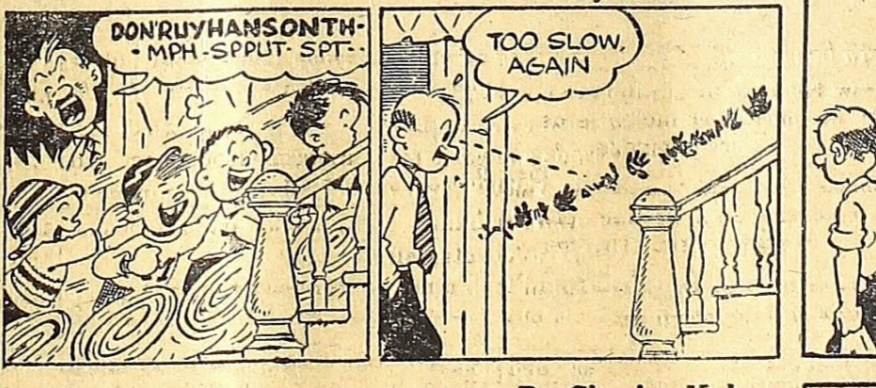

## GRANDMA

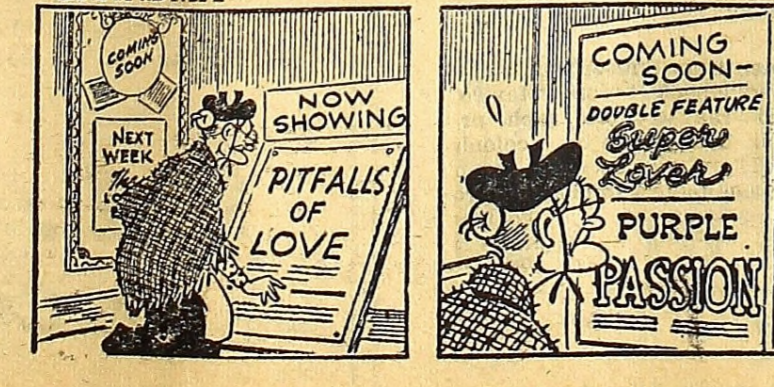

## By Charles Kuhn



## SEWING CIRCLE PATTERNS

## House Dress Is Neat and Smart Two-Piecer Has Youthful Charm



8405 14-46

1752 10-20

YOUTHFUL Two-Piecer

YOUTHFUL, figure-flattering and so wearable is this two piecer for misses. Sleeves can be wing or three-quarter length—edge the pert peplum and brief sleeves with tiny ruffling.

Dainty House Dress  
A SIMPLE, crisp as a daisy house dress to start the day with a song. Brightly colored rick rac makes a pretty trim; a narrow belt ties softly on the side—deep pockets are as handy as can be.

Pattern No. 8405 is for sizes 14, 16, 18, 20, 42, 44 and 46. Size 16, 4 1/2 yards of 35 or 39-inch; 5 yards trimming.

Pattern No. 1752 is for sizes 10, 12, 14, 16, 18 and 20. Size 12, blouse short sleeve, 1 1/2 yards of 35 or 39-inch; skirt, 2 1/2 yards of 39-inch.

Send an extra quarter for your copy of the Spring and Summer FASHION—it's brimful of sewing ideas for every home dressmaker. Free pattern printed inside the book.

SEWING CIRCLE PATTERN DEPT.  
539 South Wells St. Chicago 7, Ill.

Enclose 25 cents in coins for each pattern desired.

Pattern No. \_\_\_\_\_ Size \_\_\_\_\_

Name \_\_\_\_\_

Address \_\_\_\_\_

FOR WOMEN (WHO BAKE AT HOME) ONLY

What makes women happy

I ALWAYS GET FLEISCHMANN'S DRY YEAST

SO DO I—IT STAYS STRONG LONGER THAN ANY OTHER YEAST

SUCH A FAST RISER TOO

ALL PURE YEAST—NO FILLER TO SLOW IT DOWN

AND BAKES LIGHT EVERY TIME

YES BECAUSE IT'S EXTRA-ACTIVE

HEY! Buy 3 packages at a time. Keep it handy. No refrigeration needed.

3 times as many women prefer FLEISCHMANN'S YEAST

FLEISCHMANN'S DRY YEAST

KNITTERS

10236 DEXTER DETROIT 6, MICH.

Your Work Deserves the Best

For your knitting pleasure use our convenient Mail Order Service

"Botany & Spinnerin" Yarn Needles by "Boye"

Send only 25c in coin for a new sample color card and full information of our prepaid mailing service

Free Instruction

NAME \_\_\_\_\_

STREET \_\_\_\_\_

TOWN \_\_\_\_\_

STATE \_\_\_\_\_

## No. 2 Continued from First Page.

Commerce, E. D. Jacques of Tawas City was introduced and took up his duties. W. D. Nunn, retiring chairman of the board of directors, gave a very complete report of the

activities of the chamber of commerce during the past two years. This report revealed that there had been many worthwhile accomplishments to the credit of the organization.

In giving his report of the Detroit Boat and Sport Show, Cecil Cabbie, chairman of the committee in charge, called on A. L. Chaney, to give a demonstration of one of the publicity stunts used

at the Iosco county booth. Chaney proved to be a good showman and his sleight of hand and paper tearing stunts proved as entertaining to his audience here as to the crowds at the boat and sport show. Cabbie reported that nearly 8,000 people had registered for the perch and smelt runs.

Stanley Humphrey gave a short report on the 1948-1949 Silver Valley activities, of which he had been chairman. Carlton Merschel, chairman of the perch festival committee, stated that his committee were at work on the coming event, and urged that everyone cooperate.

## No. 1 Continued from First Page.

District Superintendent, Frank Field was the principal speaker at the service following the "Get Together" dinner at the Methodist Church Thursday evening of this week.

Mr. and Mrs. Fred Misener have moved into their new home on East Bay Street.

Mrs. Earl Hester entertained at a birthday party for Mrs. Floyd Dunnill at her home last Thursday evening. Bridge was played and a lunch served with decorations suggesting of St. Patrick's Day. The centerpiece was a bowl of white hyacinth and shamrock leaves. The usual birthday cake was on hand with a lovely gift from those

present for Mrs. Dunnill. Prizes were won by Mrs. William Docktor, Mrs. Leslie Edmonds, Mrs. Floyd Dunnill and Mrs. Clarence McKenzie.

Little Mike Gentry, son of Mr. and Mrs. Wesley Gentry, was seriously burned at Alma Saturday when he jumped into an incinerator to recover a waste paper basket that had dropped into it. His clothing was in flames when a passer-by rescued him and rushed him to a hospital. He was burned from the hips down. Last reports Tuesday afternoon stated he was out of danger. Mr. and Mrs. Gentry are residing in Alma while Mr. Gentry is attending college.

Mr. and Mrs. Harry Fennette announce the engagement of their daughter, Connie Mae, to Vernon Hill, son of Mr. and Mrs. Elgin Hill of Tawas City. A June wedding is planned. An engagement party was given by Mrs. Harry Fennette at her home last Saturday evening for fourteen guests. Cards and refreshments were features of entertainment.

Read the Classified Advs. for Real Estate values!

## 20th CENTURY CLUB

The Twentieth Century Club is sponsoring a Style Show next Wednesday evening at the Tawas City Auditorium. Local merchants are furnishing dresses, coats and accessories and will be modeled by local girls.

A special committee has been appointed—Mrs. A. J. Sevensen, chairman; Mrs. Samuel Trask, Mrs. E. F. Potts, Mrs. A. E. Giddings, Mrs. H. A. Goodale, Mrs. A. Howitson and Mrs. A. P. Jerome.

The club extends a cordial invitation to everyone interested to come to the Style Show and see the new Easter styles.

## LADIES LITERARY CLUB

Miss Eren Learman of Bay City was guest speaker at the Ladies' Literary Club meeting Wednesday evening. Miss Learman acts as friend of the court, and spoke on Juvenile Delinquency and Divorce cases. Miss Denise Burnett played a piano solo.

Hostesses were Mrs. Arthur Bloesing, Mrs. R. J. Cook, Mrs. Laurence Gardner, and Mrs. Ernest Mielock.

## TAWAS CITY P-TA

Rev. L. Wayne Smith gave a splendid talk on the possibilities of youth work in our city at P-TA meeting last Friday evening at auditorium.

At the election of officers the nominating committee, Jack B. King, chairman, made the motion to retain the officers for another year. Mrs. Carl Schaaf was elected to fill the vacancy of the vice president. Mrs. Alton Long is president, Mrs. George Shawl, secretary and Clarence Bariger, treasurer.

The Room Award Banner was awarded to the Kindergarten and first grade room, Mrs. Sloan teacher. Mr. Giddings had charge of the program and he reviewed the academic awards presented to Tawas City Schools in 1929-30 and 31.

## EAST TAWAS P-TA

The East Tawas P-TA will meet next Monday evening at the High School. The Junior Band, under the direction of Frank Humbberger will be featured.

The P-TA is planning to have the magician, Edgar Stephan of Alpena on the week-end of the Perch Festival for an entertainment at the Community House. This is planned for Friday, April 29.

## Irisarian Meeting March 22 at Mio

The first of a series of three meetings will be held by the Mio Irisarians March 22, at the Mio High School Auditorium at 8:00 p. m. the second will be held April 19, and the third May 10.

# Spring Hosiery

"CLOVER" Brand Nylons  
full fashion—fine quality

45 ga. 30 denier \$1.00 pr.  
51 ga. 15 denier \$1.35 pr.

"STARDUST" all sizes in stock

Slips, white-crepe 32 to 42 \$1.98

Printed Pattern 16 in. width

Towling, cotton crash SPECIAL 39¢ yd.

Curtain Material, 42 in. wd. 39¢ yd.

81 x 99

Sheets, muslin type 128 \$2.79

# Filipiak's

— VARIETY STORE —

## New Plymouth on Display



Plymouth's new special deluxe is featured above. Brilliant new styling is combined with outstanding riding comfort, increased roominess, and sweeping mechanical improvements in the new line of Plymouth automobiles.

Completely redesigned, the new Plymouth has a longer wheelbase for a better ride and more road stability, but less front and rear overhang for easier parking and garaging. While the silhouette has been lowered and the width decreased, there is more head and leg room and seats are wider. Typical of Plymouth's many refinements is the ignition-starter combination, with which a turn of the key starts the engine.

The new Plymouths are sleek in appearance. New rear-end styling provides a graceful balance with the horizontal grille lines which emphasize the broadness of the front. Fenders which blend perfectly into body lines are nevertheless separate and detachable, thus avoiding sheet metal panels so costly to repair or replace.

The new Plymouth line includes nine distinct automobiles. Special deluxe and deluxe types are on a 118-inch wheelbase, one inch longer

than last year's. Special deluxe models are: four-door sedan, club coupe, convertible club coupe and station wagon. In the deluxe group are the four-door sedan and the club coupe. In addition, Plymouth will build three deluxe models on a brand new 111-inch wheelbase, a two-door sedan, a three-passenger coupe, and a new body type, the Suburban.

The 97-horsepower engine has improved performance and efficiency with a new design cylinder head which increases compression ratio to 7 to 1. A new chrome plated compression piston ring reduces cylinder wear and provides greater protection during the break-in period. There are improved oil rings for greater oil economy, while a newly-designed intake manifold induces quicker, smoother engine warm-up and produces faster throttle response.

Body styling which produces greater passenger room without excessive bulk also increases visibility. V-type windshields have 37 percent more area and provide excellent vision without distortion. Windshield wipers clear 61.5 percent greater area and the rear window is 35.4 percent larger.

On Display Friday at ARNOLD BRONSON Motor Sales--Tawas City

## FINAL Clearance . . .

—at the—

### Trask Dress Shop

On 1 group of Dresses at \$5.00 and \$7.95. Other dresses at low prices. Don't forget our Play-tex-Living Girdle priced at \$3.50 and \$3.95.

### Trask Dress Shop

Tawas City

## IOSCO THEATRE OSCODA

Friday and Saturday March 18-19

WARNER BROS. Presents  
VIRGINIA MAYO  
ZACHARY SCOTT  
DOROTHY MALONE

"FLAXY MARTIN"

Added "Bugs Bunny" Sportreview News

Sunday - Monday and Tuesday  
March 20-21-22

Jeanne CRAIN Linda DARNELL  
Ann SOTHERN

"A LETTER TO THREE WIVES"

CARTOON NEWS

COMING—

March 24-25-26

"The Three Musketeers"

March 27-28-29

WORDS and MUSIC"

## GEM THEATRE

HALE, MICHIGAN

TWO SHOWS Starting at 7:00 p. m.

Friday and Saturday March 18-19  
DOUBLE FEATURE  
TIM HOLT

"Under the Tonto Rim"

—AND—

KRISTINE MILLER  
"Jungle Patrol"

Cartoon

SUNDAY MARCH 20  
John Lund Barry Fitzgerald  
Wanda Hendrix

"Miss Tatlock's Millions"  
Cartoon and Short

Wednesday-Thursday March 23-24

DISNEY FEATURE  
"MELODY TIME"

—with—  
Roy ROGERS ANDREW Sisters  
Dennis DAY  
Cartoon - Comedy and Short

## Family EAST TAWAS

FRIDAY and SATURDAY

MARCH 18 and 19

DeLuxe Double Feature

GRIDIRON THRILLS ROAR!!

FOOTBALL'S GREATEST PROFESSIONAL STARS

in  
★ TRIPLE THREAT ★  
★ RICHARD CRANE ★  
★ GLORIA HENRY ★

—ALSO—

ROY ACUFF GUINN WILLIAMS

SMOKY MOUNTAIN MELODY

SUNDAY and MONDAY

MARCH 20 and 21

BARGAIN MATINEE SUNDAY at 3:00 P. M.

GLENN FORD

in  
THE Return of October  
COLOR BY TECHNICOLOR  
TERRY MOORE

GLENN WITH A NEW LOVE... in a Gay Comedy

TUESDAY

(ONE DAY ONLY)

MARCH 22

Another Great Picture by WARNER BROTHERS, Returned to Thrill you Again!

BETTE DAVIS

HENRY FONDA

GEORGE BRENT

—IN—

### "JEZEBEL"

—WITH—

DONALD CRISP

FAY BAINTER

WEDNESDAY and THURSDAY

MARCH 23 and 24

MID-WEEK SPECIAL

Glenn FORD • Evelyn KEYES in

### "The Mating of Millie"

## Thrifty Food BARGAINS SAVE HERE

Swifts Brookfield Cheese 2 lb. pkg.

American or Pimento 79¢

Lake Valley

Cheese, per lb. 42¢

DIXIE

Bacon Squares, lb. 29¢

Swifts Sweet Rasher

Sliced Bacon, lb. 52¢

## BILL'S MARKET

(Formerly Moeller's Grocery)

Wm. Groff

Tawas City

Phone 19-w

## LITTLE JACK HORNER STANDS ON THE CORNER



showing his POLL-PARROT SHOES



And what a smart boy is Jack! Those two words "...Poll-Parrot" got him the most mannish, best fitting shoes he's ever had. They give support and hold their shape no matter how hard he plays because they are Pre-Tested in actual wear.

## C. L. McLean & COMPANY

Fox & Clute have manufactured 600 smelt nets for the coming season. A large portion of them being distributed through the wholesale trade to come back this spring in the hands of hardy fishermen seeking their share of the silver horde coming up Tawas river. Mr. Fox states that the lack of material prevented them from filling the demand for these nets.

Tawas City was well represented at the regional at Arthur Hill Auditorium Thursday, with the local fans nearly filling one side of the building.

Plans are now underway for a meeting to be held in the near future for local commercial fishermen, sportsmen, boat enthusiasts and any others that are interested in dredging out the mouth of Tawas River before late spring. This wouldn't be too big of a task and it would improve the harbor for the many fish tugs that anchor here during the summer, and at the same time improving fishing and motor boating on the river. Cards will be sent out this week-end. Plan to attend the meeting as this would be a very worthwhile project.

With the days getting longer and warmer, the thoughts of many local sportsmen turn away from ice fishing on Tawas Bay and Tawas Lake. They are now readying their equipment for the coming trout season and the annual smelt run and perch run in Tawas River.

The sixth annual Bowling Tournament at the Tawas City Recreation will finish up their kegging this week-end, after running for four weeks.

Entries for the Mixed Doubles Tournament will close this week end. Entry blanks can be obtained at either Tawas City or East Tawas Recreation.

The Tawas Women's Bowling Association will hold their tournament here this Friday, Saturday and Sunday.

## Burleigh News

A number from here attended the show at East Tawas Sunday. Clifford St. James and Pat Corrigan were at Prescott Saturday. Don Schneider and Orville Bellow visited relatives at Sherman Sunday.

Mrs. Octave St. James and Mrs. Victor St. James and son were at Bay City Wednesday.

Bill O'Farrell is busy getting ready for his auction sale for this coming Saturday.

Misses Esther and Mary Jane St. James left Wednesday for Mexico City, Mexico after a few days sight seeing. They are going to California and Washington. They expect to be gone about three weeks.

Martin Haala has a crew of men in the woods cutting stove wood.

Several families from here attended Lenten devotions at the St. James Church at Whitmore Wednesday evening.

A. B. Schneider was at Bay City on business the first part of the week.

Mr. and Mrs. William Bamburgher of Sherman visited at the home of her parents, eSunday.

Noe St. James was taken to the hospital at Bay City Monday for an operation for appendicitis. We wish him a speedy recovery.

Mr. and Mrs. Bert Webster, who have been spending the past four months in California, returned to their home here on Tuesday.

George Grabow took a truck load of cattle to Standish Friday.

## Modern Life Saver

Fats were one of the earliest medicines used by man. Today butter, mixed with eggs, alcohol, and sugar is poured into open wounds on the battle field as an important life-saving measure.

## Care For Both Ends Insures The Middle



You've got to "feed" both ends of your car winter and summer in order to stay behind the wheel, but in winter it's more important. Be sure you get the best. Let us service your car regularly, starting today.

HI - SPEED PRODUCTS NEW SUPPLY OF SMELT NETS



TOM'S HI - SPEED SERVICE

## Indies Defeated in Fast and Furious Game With Beaverton

In a wild and wooly game, Tuesday night, the Tawas Indies were eliminated from the Sterling Independent Tournament. The Beaverton cagers, who won from Bay City K of C, 65 to 60 Monday night, downed Tawas 72 to 59.

Until the closing minutes of the game the locals were right in there when the Beaverton cagers went hog-wild, making baskets from any position on the floor. At the end of the first quarter, the score was tied at 16 all and at the half Beaverton pulled ahead 33 to 29. At the end of the third quarter, the downstate team was still ahead, 54 to 47. At the final whistle they had pulled ahead 72 to 59.

D. Beall, Beaverton forward, was the big fly in the ointment to Tawas City, making 15 field goals and one foul shot for a total of 31 points. Tallmadge also came through, with 17 points for Beaverton. High point men for Tawas were Pollard, with 19, Blust with 15 and Dubovsky with 17.

In the second game of the evening, the only other northern team was eliminated from the tourney, when Alabaster was downed by Sterling 42 to 29. This was another rough game, with plenty of spills and fast moving play. Prohaska of Sterling led the two teams in scoring with 12 points and Johnnie Martin of Alabaster came through with nine markers. Alabaster won in their first night's encounter, defeating Standish 44 to 32.

Tawas Indies	G	F	T
Pollard, f	9	1	19
Blust, f	5	5	15
Dubovsky, c	7	3	17

Thornton, g	0	1	1
Landon, g	3	0	6
Gingerich	0	1	1
Rollin	0	0	0
Totals	24	11	59

Beaverton	G	F	T
Broka, f	2	0	4
Hughes, f	0	3	3
D. Beall, c	2	0	4
Duggan, g	0	0	0
B. Beall, g	15	1	31
Brown, f	5	1	11
Tallmadge	8	1	17
Kelly	0	0	0
Mishler	1	0	2
Totals	33	6	72

Alabaster	G	F	T
J. Erickson, f	1	0	2
Haglund, f	0	0	0
Oates, c	2	1	5
DeLosh, g	2	0	4
J. Martin, g	4	1	9
Rescoe	0	0	0
E. Erickson	1	1	3
P. Erickson	2	2	6
R. Martin	0	0	0
Immers	0	0	0
Totals	12	5	29

Sterling	G	F	T
Sweeney, f	2	0	4
Mutch, f	1	4	6
Prohaska, c	5	2	12
McTaggart, g	0	0	0
Booth, g	0	1	1
J. McTaggart	2	1	5
Eisley	2	1	5
Proulx	1	0	2
Kohn	1	0	2
Fisle	0	0	0
Dunn	2	1	5
Totals	16	10	42

## Tawas City Elks Lose in Regionals

The Tawas City Elks played good enough ball to win last Thursday night's battle in the regionals at Arthur Hill Auditorium at Saginaw, but it just wasn't in the books for the local lads to come out on top and they lost to Mayville in the last few seconds of the game 47 to 46.

Two charity tosses by Lilly, classy forward for Mayville, spelled defeat for the Elks. In the dramatic few seconds in the waning end of he game, with Tawas City leading their opponents 46 to 45, the Elks lost possession of the ball and with Lilly charging in to make a one hander, a foul was made by Tawas, setting the stage for the last minute exciting climax to the game.

The first few minutes proved to be Tawas City's downfall with Mayville scampering through Tawas' zone defense like water through a sieve, running up a 10 to 0 lead in about two minutes. The Tawas lads then changed tactics setting up a man for man defense, which slowed down the Mayville team considerably, while coming up with some spectacular offensive play on their own part, getting within four points of tying up the game. First quarter score: 20 to 16.

In the second quarter the Tawas lads outscored the opposition with their remarkable comeback. Elks center, Don Westcott hanging up eight points and McGuire five, while Mayville was held with two points. Halftime score: Tawas City 29, Mayville 28.

In the first stanza Westcott countered with eight points, McGuire three, Look and Grack, each two and Myles one.

The Mayville team had Lilly hitting for eight, Lilly six, Barr three and Seddar three.

The third quarter found the Elks not running true to form, as they have in other games, when they usually played their best ball in the second half. Mayville came up with 12 points while Tawas City followed closely behind with 10. Bruce Myles came up with five points, Westcott four and McGuire one.

The last quarter the Tawas lads whittled down the Mayville quintet's lead and they took over the lead in the last minute, with the two deciding foul shots coming in the last few seconds.

Every man on the team played fine ball offensively and defensively with Don Westcott leading both teams in the scoring department with 23. McGuire and Myles ran closely mached, with nine and eight points respectively. Grack countered four points while Herb Look made two points.

The following is an account of the game from last Friday's Saginaw News.

"The best game of the night was the Mayville-Tawas City clash. The two teams staged a torrid battle that was not decided until the final 20 seconds of play. With Tawas City leading 46 to 45, Morgan Lilly, Mayville forward, calmly stepped up to the foul line and cashed in two charity tosses to win the game.

When Mayville jumped out to a 10 to 0 lead it looked like a rout, but Tawas City fought back in a sizzling first quarter to come within six points at 20 to 14. Sparked by its classy six foot three center, Don Westcott, Tawas City out scored Mayville in the second period to take a 29 to 28 lead at the half. Mayville came back in the third quarter to capture a 40 to 37 lead. With less than three minutes of play, Westcott came through with a basket and a free throw to pull Tawas City within one point of Mayville, 45 to 44. The lanky center then connected on a push-up shot in the final minute to send his team out in front. This set the stage for the last second heroics of Lilly.

Lilly and Westcott staged a private scoring duel of their own. Lilly, who was gilded last night, poured 22 points through the hoop, while Westcott, one the tournament standouts, scored 23, while playing perhaps his best defensive game of the year with many fine blocked shots.

This game dropped the lid back on the old basketball season, with the Elks final record standing at 18 wins and three losses. The Elks not only added the District trophy they also won the Huron Shore League trophy a few weeks ago.

Tawas City Elks	G	F	T
Myles, f	3	2	8
McGuire, f	3	3	9
Westcott, c	10	3	23
Grack, g	2	0	4
Look, g	1	0	2
D. Myles	0	0	0
Totals	19	8	46
Mayville	G	F	T
Lilly, f	8	4	20
Tilus, f	4	2	10
Barr, c	1	2	3
Smith, g	2	0	4
Seddon, g	4	2	10
Totals	19	10	47

## Hemlock Road

Russell Binder spent Sunday evening with Mr. and Mrs. Alton Durant.

The Poultry Building meeting was well attended Tuesday at the Grant Town Hall. A fine dinner was served by the Ladies Aid.

Born to Mr. and Mrs. Al Herri-man, a daughter on Monday.

The parents of Mrs. Lynn Herri-man are here from Illinois for a visit with their daughter.

Mr. and Mrs. Russell Long and two children of Bay City spent Sunday with Mr. and Mrs. Alton Durant.

Mr. and Mrs. Laurence Ball were here callers on Tuesday. Sunday visitors at Mrs. Clara Smith's home included several close relatives. Present: Paul Brown, Mr. and Mrs. Chester Bielby and daughter of Hale, Mr. and Mrs. Will Brown of Tawas City, Mr. and Mrs. William Brown and two daughters of Standish and Mr. and Mrs. Charles Brown.

Mr. and Mrs. Will Herri-man and Mr. and Mrs. Ralph Burt each took a load of young people to church in Bay City on Sunday night.

Mr. and Mrs. Nelson Bean, Miss Jean VanSickle, Don Pelton and Mrs. Stanley VanSickle spent Saturday in West Branch.

Mr. and Mrs. Clara Smith, Mr. and Mrs. Fred Smith and Miss Hazel Burt, all of Flint were Sunday dinner guests of Mr. and Mrs. John Burt. Mrs. Clarence Herri-man returned with them and will visit her father, L. P. Latham in Detroit.

The Greenwood Grange held their regular meeting Monday and three new members joined.

Card party at Grant Township Hall, March 22. East and prizes. 8:00 p. m. Sponsored by Women's Rural Study Club. 11-1b

**Autos, 47c A Pound**  
England has traded some 6,000 tons of automobiles for 7,200 tons of Argentine beef, indicating that British automobiles cost more than meat. In the United States, the opposite is true. Here, a new car retelling at \$1,500 including accessories, weighs 3,150 pounds or 47 cents a pound.

**Bright Spot in New Mexico**  
White Sands national monument covering approximately 144,000 acres is just west of Alamogordo, N. M. Here great deposits of wind-blown gypsum are found which in bright light resemble a vast snowfield, near where the army's rocket-testing program is in progress.

## Write for our Free Literature

An unusual opportunity to establish yourself in the profitable fur ranching industry, raising a valuable fur-bearing animal, is offered by Saginaw Chinchilla Ranch.

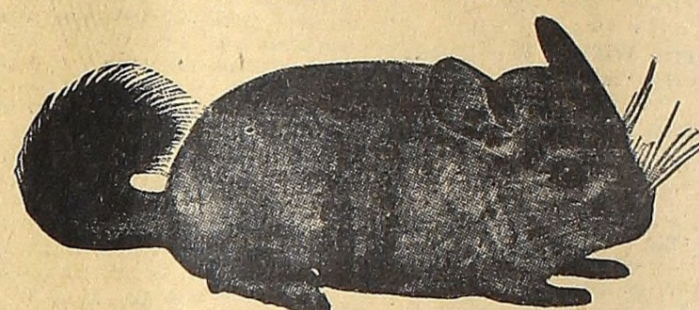

## "THE ROYAL CHINCHILLA"

Originally bred in the Andes Mountains of South America, the scarcity of chinchilla pelts today offers most promising future for raising, breeding and ranching. Chinchillas are strictly vegetarians; easy and inexpensive to raise. YOU can plan for the future by starting NOW to build your Chinchilla herd. We cooperate in every possible way to insure YOUR SUCCESS.

MATED PAIRS ..... \$825.00  
PAIRS TO LITTER WITHIN 6 WEEKS ..... \$1425.00

## Saginaw Chinchilla Ranch

7080 GRATIOT ROAD SAGINAW, MICHIGAN  
"VISITORS WELCOME"

## Bowling ...



### TAWAS CITY RECREATION

#### TOURNAMENT STANDINGS

Leaders in the Tawas City 6th Annual Bowling Tournament.

#### Class A—Team:

Tawas Bar	3059
Holland Hotel	2986
Mueller Concrete	2978
Gladwin Heating	2939

#### Class B—Team:

Chum's Bar	3107
Peel's Bakery	3054
Verona	3048
White & Ayling	2993

#### Class A—Doubles:

J. Ney-E. Marshall	1244
L. Littlefield-F. Spear	1235
D. Prescott-R. Gingerich	1233

#### Class B—Doubles:

W. Lixey-J. Sloan	1316
H. Barkman-N. Barkman	1304
R. Durr-C. Dunlap	1273

#### Class A—Singles:

R. Warn	684
R. Cardy	659
J. Fried	653
R. Moore	651
E. Sieloff	651

#### Class B—Singles:

P. Wood	683
F. Harris	683
J. Peel	678
B. Defoe	675
H. Moehring	673

### Tawas City MINORS (wh) Monday

Consumer Power	27	17
Barkman Outfitting	24	20
Myles Insurance	23	20
Nelkie Dairy	23	21
Lixey Fish Market	23	21
Cholgers Gulf Gas	22	21
Fuel Gas Co.	21	23
Art & Sally's	20	24
National Gypsum	19	25
Slaven's Grocery	17	27

TEAM—High Series: Nelkie Dairy 2950; Art & Sally's, 2854; Fuel Gas Co. 2854. Single: Consumer's Power, 1034; Nelkie Dairy, 1024; Art & Sally's 1003.

INDIVIDUAL—High Series: L. Hollister, 657; J. Brown, 647; H. Cholger, B. Burtzloff, 642. Single: L. Hollister 264; F. Stump, 247 J. Brown, 246.

### Tawas City LADIES' (wh) Tues.

Lixey Fish Co.	27	13
Nunn Hardware	25	15
Hamell Fishery	23	17
Weaver Radio	22	18
Klein's Market	21	19
McNeil's Restaurant	20	20
Sis's Dress Shop	18	22
Hale Scatterpins	15	25
Harbor Lights (post)	13	23
Blue Water Inn (post)	12	24

TEAM—High Series: Nunn's 2172; Lixey's 2164; Hamell 2154. Single Lixey's 762; Hamell 752; Nunn 737.

INDIVIDUAL—High Series: P. Klein, 529; D. Hamell, 508; D. Sieloff, 497. Single: P. Klein, 207; M. Lixey, 192; E. Shellenbarger, 187.

### Tawas City MAJORS—Wednesday

#### Team (WH) Individual (WOH)

Tawas Bar	26	14
Mueller Concrete	24	16
Holland Hotel	19	21
Tom's Hi-Speed	19	21
Barnes Hotel	19	21
Bay Hi-Speed	18	22
National Gypsum	18	22
Monarch Men's Wear	17	23

TEAM—High Series: Monarch Men's Wear, 2977; Bay Hi-Speed, 2950; Tom's Hi-Speed, 2901. High Game Monarch Men's Wear, 1037-995; Bay Hi-Speed, 1026; Tom's Hi-Speed, 991.

#### INDIVIDUAL—High Series: B.

McPherson, 601; H. Moeller, 597; P. Robert, 593. High Single H. Moeller, 246; McPherson, 230; Sieloff, 219.
---

### Tawas City COMMERCIAL (wh) Thursday Night

Iosco Hotel	25	11
Nelson Painters	25	11
Weaver Radio	20	18
Jordan Grocery	18	18
GM Market (post)	16	16
Anderson Coach No. 1	16	16
McArdle's Service	13	19
Lansky Standard Service	12	16
Leslie Fords	12	20
Anderson Coach No. 2	11	25

TEAM—High Series: GM Market, 2644; McArdle's 2601; Weaver Radio, 2389. Single: McArdle's 10-20; GM Market, 903-872; Jordan's 855.

Individual—High Series: R. Gackstetter, 573; E. Sieloff, 562; C. Ulman, 555. Single: J. McArdle, 232; C. Ulman, 224; R. Gackstetter, 223.

### EAST TAWAS RECREATION

#### East Tawas LADIES—Friday wh

Silver Valley	26	10
Chum's Bar	21	15
East Tawas Recreation	20	16
Holland Hotel	19	17
Tawas Taxi	12	24
Gurley's Sandwich Shop	10	26

TEAM—High Series: Chum's 2112; Silver Valley, 2025; East Tawas Recreation, 1889. Single: Chum's 721-715; Silver Valley, 713; East Tawas Recreation, 695.

INDIVIDUAL—High Series: D. Sieloff, 462; E. Price, 448; M. Westcott, 442. Single: D. Sieloff, 187; J. Moeller, 168; E. Price, 166.

### New Sailor Suit

A sailor suit with a built-in life preserver, intended for submarine men who have to stand topside watch in rough weather, has been developed by the navy. It consists of a coverall with an attached hood extending to the waist. The hood can be inflated to keep the wearer afloat.

### Hide Those Gears

It was not until 1920 that enclosed gears were developed for tractors.



## At Your Chevrolet Dealer MARCH 15th to APRIL 15th

	Were	NOW
2 New 650x20 8 ply US. Royal Truck Tires	\$46.35	\$34.95 (Tax inc.)
AND TUBES		
50 New Delco Batteries—Fit Any Chevrolet	\$21.85	\$18.85 (Exchange)
3 New Chevrolet Direct tone Radios	\$56.00	\$46.00
5 New Dash type Heaters fit any car	\$38.95	\$28.95
1 New Chevrolet Canopy—For 1/2 ton pick up	\$89.50	\$69.50
1 New Set Stake Racks—For 1 ton 46' Chev. flat rack	\$85.00	\$42.50
1 Used Gravel Dump Box	SPECIAL	\$125.00
1 Used Rear Axle Assy. '39 Chev. 1 1/2 ton		\$50.00

## -- Used Car SPECIALS --

1 1947 Chevrolet Sedan Delivery	\$450.00 down
1 1946 Ford-8 Clean	\$425.00 down
1 1947 Plymouth—plenty accessories	\$475 down
1 1939 Chevrolet	New Rebuilt Engine New Transmission \$465.00 full price
1 1934 Ford Truck	Excellent Shape with flat rack \$495.00 full price

## McKay Sales Co.

Authorized Dealer Chevrolet and Cadillac  
ON U.S. 23 PHONE 564 TAWAS CITY



ANNUAL TAX SALE			
(Schedule "A" Continued from Preceding Page)			
Description or Parcel	Section or Blk.	Acres	Years for Total of Taxes
			Which Interest and Delinquent Charges Due From to in said Years Inclusive Dollars Cents

### OSCODA TOWNSHIP

Town No. 24 N Range No. 7 E

Part of NE¼ of NE¼ described as commencing on S line of said 40 acres at a point 60 ft W of SE corner thereof, thence N 80 ft, thence W 60 ft, thence S 80 ft, thence E 60 ft to pt of beg.

Town No. 24 N Range No. 8 E

A parcel of land in NW¼ of NW¼ beg at a pt. 20 rds N from SE corner of said ¼, thence N 295 ft, W 147½ ft, S 295 ft, thence E 147½ ft to place of beg.

A parcel of land in NW¼ of NW¼ beg. at a pt. 44 rds E of NW corner of said ¼, thence S 20 rds, E 16 rds, N 20 rds, W 16 rds, to place of beg.

SW¼ of NW¼

Beginning at a point 240 ft N and 600 ft E of the center of Sec. 12, thence S 20 ft, thence W 100 ft, thence N 20 ft, thence E 100 to place of beginning

E 10 acres of W½ of NW¼

Part of NE¼ of SE¼ described as commencing on the E line thereof at its intersection with the center line of County Road as now established, being 760 ft N, more or less from S line of said 40 acres, thence W 90 ft, thence S parallel with E line of said 40 acres to S line thereof 760 ft, more or less, thence E along said S line 90 ft to SE corner of said 40 acres, thence N on E line thereof to beginning.

SE¼ of NW¼

Town No. 24 N Range No. 9 E

NW¼ of NE¼ E of US 23 Hwy and E½ of SW¼ of NE¼

Gov't Lot 1

N½ of N½ of N½ of NW¼

N½ of Gov't Lot 3 except a parcel of land beg. at SE corner of N½ of Gov't Lot 3, 180 ft thence N at right angles from said S line 120 ft, thence E on line parallel to said S line 179.1 ft to E line of Gov't Lot 3, thence S'ly along E line of Gov't Lot 3, 120 ft to beg.

A parcel of land in Gov't Lot 3 starting at a point S 34° E 250 ft from a post set on N & S ¼ line of said section 16, T24N, R9E, 396 ft S of S ¼ post, thence S 56° W 250 ft to shore of Van Ettan Lake, thence S'ly along said shore 100 ft, thence N 56° E 250 ft, thence N 34° W 100 ft to place of beg.

A parcel of land in Gov't Lot 3 beginning at a point S 34° E 650 ft and S 1567 ft from center of Sec. 16, thence N 56° E 250 ft, thence S 34° E 90 ft, thence S 56° W 250 ft, thence N 34° W 90 ft to place of beginning.

A parcel of land in Gov't Lot 3 beg. at a point S 1560 ft and S 54° E 600 ft from center of Section 16, T 24 N, R 9 E, thence N 56° E 250 ft, thence S 34° E 50 ft, thence S 56° W 250 ft, thence N 34° W to place of beg.

N 250 ft of NE frl ¼

A parcel of land in NE frl ¼ beg. at a point on shore of Van Ettan Lake 150 ft W'ly from NW corner of Van Ettan East Shores Sub'd, thence N'ly parallel with N line of said Sub'd, 250 ft to county road, thence W'ly along county road 50 ft, thence S'ly parallel with N line of said sub'd 250 ft to said shore, thence E'ly along said shore 50 ft to place of beginning.

A parcel of land in Gov't Lot 5 beginning at a point on shore of Van Ettan Lake 275 ft N'ly from SE corner of Lot 5, thence W'ly at right angles 250 ft, thence N'ly at right angles 100 ft, thence E'ly at right angles 250 ft, thence S'ly along shore 100 ft to beginning.

A parcel of land in Gov't Lot 3 beginning on N meander line of lot 3, 2½ ft S'ly from NW corner of said lot and 355 ft S'ly on said line of S'ly boundary of Twp. Road, thence S'ly on meander line 250 ft to N'ly shore of Van Ettan Creek NE'ly along said Creek 49 ft N to S'ly boundary of Twp. Road, all land being S of Twp. Road.

Gov't Lot 4 except E'ly 400 ft thereof and except the S 520 ft and except the following: A parcel of land in Gov't Lot 4 beginning at a point N 8° 15' E 1620 ft from meander post on Sec. line between Secs. 27 & 34, thence N. 6° 51' E 100 ft, N 87° 30' W to US23 Hwy, S 6° 51' W 100 ft, S 87° 30' E to place of beginning; also Except a parcel of land beginning at a point marked by a gas pipe N 8° 15' E 1820 ft from meander post on shore of Lake Huron common to Secs. 27 and 34, thence N 87° W to E r-w line of US23 Hwy, as now located, thence N 3° E along said line 100 ft thence S 87° E to meander line of Lake Huron, thence S 8° 15' W along said meander line 100 ft to the beginning, including all land lying E of said described parcel to the shore line, and except a part of Gov't Lot 4, Sec. 27, described as follows: Commencing at the meander post on N line of said Lot 4 on shore of Lake Huron, thence S along said meander line to a point N 8° 15' E 2620 ft from meander post on shore of Lake Huron between Secs. 27 & 34 (the NE corner of the former Sweinhart land), thence N 87° 30' W to E'ly line of US Hwy 23, thence N'ly along said E'ly line to N line of said Lot 4, thence E along said N line to point of beg; and all other parcels sold

A parcel of land in Gov't Lot 4 beginning at a point N 8° 15' E 920 ft from meander post on Sec. line common to Secs 27 & 34, thence N 8° 15' E 200 ft N 87° 30' W 400 ft S 6° 51' W 200 ft, S 87° 30' E 400 ft to beginning

E½ of SW¼ of SW¼

A parcel of land in SW¼ of SW¼ beginning 660 ft S of NW corner of said ¼, thence E 330 ft S 264 ft, W 330 ft, N 264 ft to beg.

A parcel of land in E½ of SE¼ beginning at intersection of E r-w line of D&MRR and S line of M171 thence S 3° E 506 ft 9 in W 233 ft to D&M r-w, thence N along said r-w to beg.

Description or Parcel	Section or Blk.	Acres	Years for Total of Taxes
			Which Interest and Delinquent Charges Due From to in said Years Inclusive Dollars Cents

### OSCODA TOWNSHIP

Town No. 24 N Range No. 9 E

thence N 17 rds 12 ft, E 9 rds S 17 rds 12 ft, W 9 rds to point of beginning

S½ of S½ of SW¼ except a parcel of land commencing at a post set on SW corner of S½ of SW¼, thence E along N line of r-w of Town line Hwy, 2640 ft thence N 175 ft, thence NW'ly following a line within 50 ft of the brow of hill to a point on W line of said described land 650 ft N from SW corner, thence S along W line to place of beginning

A parcel of NE¼ of SW¼ described as commencing at a point on W line of US Hwy 23, 820 ft S of E & W centerline of said Sec. 34, thence W 200 ft, thence S 200 ft, thence E 200 ft to said W line of Hwy, thence N to point of beginning

S 100 ft of W 400 ft of NE¼ of SW¼

A parcel of land in Gov't Lot 4 beginning at S ¼ post on N & S ¼ line of Sec. 34, thence W 20 chains, S 5 chains 86 links to point of beg. thence W 2 chains 10 links to crest of high banks of Old channel of AuSable River, thence S 30° E along said bank 4 chains 70 links, thence N 4 chains 30 links to place of beginning

Village of Oscoda

S½ of Lot 1

Lot 2

Lots 3 & 4

A parcel of land beginning at NE corner of Lot 4, Blk 2 thence E to shore of Lake Huron, S'ly along said shore to intersection of shore of Lake Huron & S line of Blk 2, extended to intersect shore, thence W to SE corner of Lot 3, Blk 2, thence N along E line of Lots 3 & 4 Blk 2 to beginning

S½ of Lot 1 except S 35 ft

Lots 2 & 3 except S 35 ft

A parcel of land beg. at NE cor. of Blk 3, thence S 100 ft, E 66 ft, N 100 ft, W 66 ft to beginning

Lots 2 & 3

W½ of Lot 4

N 1-3 of Lot 2

Lot 12

Lot 11

A parcel of land in Blk 16 commencing at a pt. on N line of Mich. Ave. 120 ft W of a pt where the W line of Pearl St. would intersect, if extended, thence N 108 ft, thence W 60 ft, thence S 108 ft, thence E 60 ft to place of beg.

Oscoda Boom Company's Division of Block 19 of Village of Oscoda

Lot 7

S 10 ft of Lot 9 and N 15 ft of Lot 10

Lot 8 and N 25 ft of Lot 9

S 22 ft of Lot 7

Lot 3

Lot 1

Lot 2

S 45 ft of Lot 12

Daley's Addition to Village of Oscoda

Lot 13

Lot 22

Loud Gay & Co's 2nd Addition to Village of Oscoda

N 30 ft of Lot 1

Lot 1 except N 30 ft of Lot 1 and S 56 ft

30 ft sq. in NW corner of Lot 2

Pack Woods and Co's Addition to Village of Oscoda

Lot 2

Lots 3 to 9, Incl.

Lots 10 to 37 Incl. except US23 r-w

Lots 67 to 77 Incl. except r-w of US 23 Hwy

Lots 78 to 103 Incl.

AuSable River Camp

Lots 24 to 27, Incl.

Foot Site Sub'd

Lots 3 & 4 except the W 45 ft of Lot 4

Lot 6

Lot 17

Lot 5

Lots 1, 2, 3

Lot 11

Lots 12 & 13

Lot 21

Oscoda Beach

Lots 9 & 10

Lot 120

Lots 155 and 156 and N 20 ft of lots

Lot 160

Lots 198 and 199

Sid Town

Lot 4

Lot 5

Lot 9

Lot 10

Lots 4 & 5

Description or Parcel	Section or Blk.	Acres	Years for Total of Taxes
			which Interest and Delinquent Charges Due From to in said Years Inclusive Dollars Cents

### PLAINFIELD TOWNSHIP

Town No. 23 N Range No. 5 E

NE corner thereof, thence W 36 rds, thence S 10 rds, thence E 36 rds, thence N 10 rds, to point of beg; also except a part commencing at SE corner thereof, thence W on ¼ line 40 rds, thence N parallel with N & S ¼ line 40 rds, thence E parallel with said ¼ line 40 rds to said N & S ¼ line, thence S on the N & S ¼ line to beginning

NW¼ of SW¼

NE¼ of SW¼

E½ of NE¼ except the E 6 rds

Part of E½ of SE¼ commencing at SW corner thereof thence N 30 rds, thence E 16 rds, thence S 30 rds, thence W 16 rds to point of beginning.

NE¼ of SW¼

N 27 rds of SW¼ of SW¼

SE¼ of SW¼ except a part beg. at ¼ post common to Secs. 15 & 22, thence N 40 rds, thence W 40 rds, thence N 20 rds, thence W 8 rds, thence S 60 rds, thence E 48 rds, to point of beginning; also except a part beg. at SW corner thereof, thence E 8 rds, thence N 40 rds, thence W 8 rds, thence S 40 rds to point of beg.

NW¼ of SE¼

Part of W½ of NW¼ beg. at a point 25 rds 5 ft. 5 in. S of NW corner of Sec. 19, thence S 20 rds, E 8 rds, N 20 rds, thence W 8 rds

Town No. 23 N Range No. 6 E

Part of E½ of Lot 2 commencing at a point 688 ft W of ¼ post common to Secs. 18 & 19 thence N 632 ft, thence W 632 ft, thence S 632 ft, thence E 632 ft. to point of beg.

Part of E½ of Gov't Lot 2 described as follows: commencing at a point 688 ft W and 632 ft N of SE corner of Gov't Lot 2, thence N 208 ft, thence W 632 ft, thence S 208 ft, thence E 632 ft to point of beginning.

Part of E½ of Gov't Lot 1 commencing at a point 2382 ft N of ¼ post common to Secs. 18 & 19, thence W 210 ft, thence N 50 ft, thence E 210, ft, thence S 50 ft to beginning

Fr'l SW¼

W½ of SE¼

Entire fr'l except E½ of E½

Part of S½ of SE¼ commencing at a point 32 rds 3¼ links N of SE corner thereof, thence W 24½ rds, thence N 13 rds, thence E 24½ rds, thence S 13 rds to pt of beginning

Part of Gov't Lot 1 beginning at SE corner thereof, thence N 40 ft, thence W to water's edge of Little Island Lake, thence S along said Lake to sec. line, thence E to point of beginning.

Part of Gov't Lot 1 beginning at a point 40 ft N of SE corner thereof, thence W to shore of Little Island Lake, thence N on shore 128 ft, thence E to E line of Gov't Lot 1, thence S 128 ft to point of beg.

Gov't Lot 2 except Supervisor's Plat of 1st Addition to Timbered Shores

SW¼ of NE¼

Part of NW¼ of SW¼ commencing at a point 8 89° 30' E 81.5 ft and N 5° W 1361.6 ft from SE corner of Jose Lake Sub. No. 1, thence N 12° E 86.5 ft, thence S 69° 30' E 549.6 ft, thence S 5° E 81 ft, thence W to point of beginning

Gov't Lot 3 except Harry Goldsmith's Sub'd No. 2 as recorded; also except that part lying between Harry Goldsmith's Sub'd No. 1 and Harry Goldsmith's Sub'd No. 2 extending from Jose Lake Drive, so called, to shore of Jose Lake and having a frontage thereon of 200 ft more or less.

Part of Gov't Lot 1 commencing 14.60 chains S of NE corner thereof, thence W'ly 7.79 chains more or less to a point on E'ly line of Jose Lake Drive 14.10 chains S'ly from its intersection with the N line of said Lot 1, thence S'ly along said E line 1.25 chains, thence E'ly 839 chains more or less to point on E line of Lot 1, 1.25 chains S of beginning, thence N to beg.

Part of NW¼ of NW¼ commencing at a point 867 ft E of NW corner of Sec. 19, thence S 150 ft, thence E 305 ft, thence N to NE corner thence W to point of beg.

N½ of SW¼ of NW¼ except a part commencing at SW corner thereof, thence N 275 ft, thence E 500 ft, thence S 275 ft, thence W 500 ft to point of beg; also except a part commencing at NW corner thereof, thence E 200 ft, thence S 100 ft, thence W 200 ft, thence N 100 ft to beg.

A part of NW¼ of SW¼ beg. at NE corner thereof, thence W 436 ft, thence S 491.5 ft, thence W 391.3 ft to E line r-w of County Road, thence S 7° 15' E along said r-w 722.3 ft, thence along same 113.2 ft to S lin of NW¼ of SW¼, thence E along S line 793 ft to SE corner of NW¼ of SW¼, thence N along E line thereof, thence 1320 ft to point of beg.

Part of S½ of SW¼ commencing at a point 1103.5 ft W and 540 ft S of the NE corner thereof, thence W 120 ft thence S to N line of Hwy. M65, thence E on N line 120 ft, thence N to beginning

Part of S½ of SW¼ commencing at a point 1024 ft E and 540 ft S of the NW corner thereof, thence E 270 ft more or less to 33 ft roadway, thence S along W line of said roadway to N line of Hwy M65, thence S'ly along said Hwy to point due S of beginning, thence N to point of beginning.

Part of S½ of SW¼ commencing at a point 6 rds W and 39 rds S of NE corner thereof, thence W 12.5 rds, thence S 37 rds, thence E 12.5 rds, N 37 rds to beginning

Part of E½ of SE¼ commencing at the intersection of N line of Hwy M65 and W line of E½ of SE¼, thence N 627 ft, thence E 423.7 ft to point of beginning, thence E 407.2 ft, thence N 627 ft, thence W 411.8 ft, thence S 627 ft to point of beginning

Part of W½ of SE¼ commencing on the N line of Hwy M65 at a point 210 ft W of its intersection with the E line of said 80 acres, thence N 110.8 ft thence W 64.5 ft, thence S 110.8 ft to N line of said Hwy, thence E 64.5 ft to the beginning.

Part of W½ of SE¼ beg. at a pt. 16½ ft W and 610.8 ft N of the intersection of N line of Hwy M65 and E line of said 80 acres, thence W 258 ft, thence N 100 ft, thence E 258 ft, thence S 100 ft to pt of beg.

Part of E½ of SE¼ commencing at a point 6 rds W and 39 rds S of NE corner thereof, thence W 12.5 rds, thence S 37 rds, thence E 12.5 rds, N 37 rds to beginning

Part of E½ of SE¼ commencing at the intersection of N line of Hwy M65 and W line of E½ of SE¼, thence N 627 ft, thence E 423.7 ft to point of beginning, thence E 407.2 ft, thence N 627 ft, thence W 411.8 ft, thence S 627 ft to point of beginning

Part of W½ of SE¼ commencing on the N line of Hwy M65 at a point 210 ft W of its intersection with the E line of said 80 acres, thence N 110.8 ft thence W 64.5 ft, thence S 110.8 ft to N line of said Hwy, thence E 64.5 ft to the beginning.

Part of W½ of SE¼ beg. at a pt. 16½ ft W and 610.8 ft N of the intersection of N line of Hwy M65 and E line of said 80 acres, thence W 258 ft, thence N 100 ft, thence E 258 ft, thence S 100 ft to pt of beg.

Part of E½ of SE¼ commencing at a point 6 rds W and 39 rds S of NE corner thereof, thence W 12.5 rds, thence S 37 rds, thence E 12.5 rds, N 37 rds to beginning

Part of E½ of SE¼ commencing at the intersection of N line of Hwy M65 and W line of E½ of SE¼, thence N 627 ft, thence E 423.7 ft to point of beginning, thence E 407.2 ft, thence N 627 ft, thence W 411.8 ft, thence S 627 ft to point of beginning

Description or Parcel	Section or Blk.	Acres	Years for Total of Taxes
			which Interest and Delinquent Charges Due From to in said Years Inclusive Dollars Cents

### PLAINFIELD TOWNSHIP

Town No. 24 N Range No. 5 E

Part of W½ of SE¼ beg. at a pt. 16½ ft W and 710.8 ft N of the intersection of N line of Hwy M65 and E line of said 80 acres, thence W 258 ft, thence N 100 ft, thence E 258 ft, thence S 100 ft to pt. of beg.

Part of W½ of SE¼ beg. at a pt. 16.5 ft W and 1010.8 ft N of the intersection of the N line of Hwy. M-65 and E line of said 80 acres, thence W 258 ft, thence N 100 ft, thence E 258 ft, thence S 100 ft to pt of beg.

Part of W½ of SE¼ commencing on S line of Hwy M65, 1071 ft W of its intersection with the E line of said 80 acres, thence S 300 ft, thence W 60 ft, thence N 300 ft, thence E 60 ft to pt. of beg.

NW¼ of NW¼

S½ of NW¼

Chain Lakes Health Resort

Lot 5

Lot 6

Lot 7

Lot 10

Supervisor's Plat of Jose Lake Resort

Supervisor's Plat of Harry Goldsmith's Jose Lake Sub'd No. 2

Lot 5

Part of Lot 6 commencing at SW corner of Lot 6, thence E'ly to SE corner of Lot 6, thence N'ly on E line 35 ft, thence W'ly to a pt 20 ft N'ly of SW corner, thence S'ly 20 ft. to beg.

Harry Goldsmith's Jose Lake No. 1

1st Addition to Supervisor's Plat Jose Lake Resort

Lots 17-18-19

Lot 21

Lots 27 & 28

Supervisor's Plat of Timbered Shores

Lots 1 to 7

Lots 1 to 6, Incl.

Entire Block

Kokosing Sub'd

Lots 160-161-162

Lot 307

Lot 556

Supervisor's Plat of Long Lake Village

Lot 1

Part of Out Lot E beg. at NE corner of Out Lot E thence S on E line 60 ft, thence W 60 ft, thence N 120 ft to S line of Main St, thence SE'ly along Main St. 85 ft to pt. of beg.

Out Lot G except commencing at the intersection of the N & S ¼ line of Sec. 6, T23N, R5E, with center line of Rose City Road, so called, SE'ly along said centerline 160 ft SW'ly 120 ft, W 70 ft, thence N to beg.

Lakeside Heights

Lots 74 and 75

Lots 149 and 150

Lots 164-165-166

Luce & McKay's Indian Waters

Superviser's Plat of Indian Head Point

Lot 8

H. E. Nunn's Plat of Village of Hale

Part of Out Lot 1 commencing at a pt. 699 ft E and 565 ft S of Sec. corner common to Secs. 14-15-22-23, thence S 100 ft, thence E 60 ft, thence N 100 ft, thence W 60 ft to pt. of beg.

Supervisor's Plat of Plainfield Heights

Block

Edward Luce's Plat of City of Hygela

Part of Out Lot 2 beginning at the extreme S corner of Out Lot 2, thence N 40° W 54 ft, thence N 48° E along Beach St. 75 ft, thence N 30° E 55 ft, thence S 40° E 78 ft to a pt. 130 ft N 48 deg. E. of point of beg, thence S. 48 deg. W 130 ft. to pt of beg.

Lots 74 and 75

Lots 149 and 150

Lots 164-165-166

Lots 26-29

Superviser's Plat of Indian Head Point

Lot 8

H. E. Nunn's Plat of Village of Hale

Part of Out Lot 1 commencing at a pt. 699 ft E and 565 ft S of Sec. corner common to Secs. 14-15-22-23, thence S 100 ft, thence E 60 ft, thence N 100 ft, thence W 60 ft to pt. of beg.

Supervisor's Plat of Plainfield Heights

Block

Edward Luce's Plat of City of Hygela

Part of Out Lot 2 beginning at the extreme S corner of Out Lot 2, thence N 40° W 54 ft, thence N 48° E along Beach St. 75 ft, thence N 30° E 55 ft, thence S 40° E 78 ft to a pt. 130 ft N 48 deg. E. of point of beg, thence S. 48 deg. W 130 ft. to pt of beg.

Lots 74 and 75

Lots 149 and 150

Lots 164-165-166

Lots 26-29

Superviser's Plat of Indian Head Point

Lot 8

H. E. Nunn's Plat of Village of Hale

Part of Out Lot 1 commencing at a pt. 699 ft E and 565 ft S of Sec. corner common to Secs. 14-15-22-23, thence S 100 ft, thence E 60 ft, thence N 100 ft, thence W 60 ft to pt. of beg.

Supervisor's Plat of Plainfield Heights

Block

Edward Luce's Plat of City of Hygela

Part of Out Lot 2 beginning at the extreme S corner of Out Lot 2, thence N 40° W 54 ft, thence N 48° E along Beach St. 75 ft, thence N 30° E 55 ft, thence S 40° E 78 ft to a pt. 130 ft N 48 deg. E. of point of beg, thence S. 48 deg. W 130 ft. to pt of beg.

Lots 74 and 75

Lots 149 and 150

Lots 164-165-166

Lots 26-29

Superviser's Plat of Indian Head Point

Lot 8

H. E. Nunn's Plat of Village of Hale

Part of Out Lot 1 commencing at a pt. 699 ft E and 565 ft S of Sec. corner common to Secs. 14-15-22-23, thence S 100 ft, thence E 60 ft, thence N 100 ft, thence W 60 ft to pt. of beg.

Supervisor's Plat of Plainfield Heights

Block

Edward Luce's Plat of City of Hygela

Part of Out Lot 2 beginning at the extreme S corner of Out Lot 2, thence N 40° W 54 ft, thence N 48° E along Beach St. 75 ft, thence N 30° E 55 ft, thence S 40° E 78 ft to a pt. 130 ft N 48 deg. E. of point of beg, thence S. 48 deg. W 130 ft. to pt of beg.

Lots 74 and 75

Lots 149 and 150

Lots 164-165-166

Lots 26-29

Superviser's Plat of Indian Head Point

Lot 8

H. E. Nunn's Plat of Village of Hale

**NOTICE**

At a regular meeting of the Iosco county Road Commission held on the 4th day of March, 1949, by a majority of yea and nay vote of said Commission it was determined to take over and constitute as county roads, under the provisions of Chapter 4 of Act 283 of Public Acts of 1909 and Act 130 of Public Acts of 1931 as amended by Act 36 of Public Acts of 1939 the following:

**Grant Township—**

Central Avenue from Bay street north to the plat boundary. 850 feet in length. In Eagle Park Subdivision.

**Plainfield Township—**

All of Robbins Street (256 ft.) in Voorman's Plat.

4420 feet of Campbell Avenue from Harlan Avenue to the line between Section 32, Town 24 North, Range 5 East and Section 5, Town 23 North, Range 5 East, in KoKosing Subdivision.

530 feet of Grace Street in Ell-lake Plat, also 460 feet of road from the west end of Grace Street south to the present Long Lake Road.

All of Chippewa Trail (2380 ft) in Cowan's Bass Lake Subdivision.

All of Chippewa Trail (2800 ft.) beginning at M-QU-AD Trail and extending easterly along lots 1 to 49 inclusive, Flint Police Benefit Association Club.

The street along the northwest side of and adjoining Blocks 1, 2, 3, 4, 5, 6, and 7 and along the southwest side of and adjoining lot 4, Block 7, length 1196 feet in Supervisor's Plat of Plainfield Heights.

590 feet of East Drive beginning at Chain Lakes Drive and extending to

# ANNUAL TAX SALE

(Schedule "A" Continued from Preceding Page)

Section or Blk. Acres Years for which Delinquent Charges Due From to In said Years Inclusive Dollars Cents

## TAWAS TOWNSHIP

### Town No. 21 N Range No. 7 E

That part of E 1/2 of NE 1/4, Sec. 2, T21N, R7E, lying E of Hwy US23 and S of line commencing at a pt on the E line of said 80 acres, 730 ft S of the intersection with the Ely line of said Hwy. and running thence due W to said Ely line of Hwy except a parcel of land commencing at intersection of said line with Hwy. thence S 1/2 along said Hwy 60 ft, thence E 100 ft thence N to point due E of pt of beg, thence W to pt. of beg.

A parcel of land in NE corner of Sec. 2, T21N, R7E, commencing at NE corner of said Sec. 2, thence W 150 ft thence S to Wly line of US23, thence NE 1/4 along Wly line to pt. of beg.

NE 1/4 of SW 1/4, Sec. 3, except 4.82 A D&M and Consumers Power Rty.

SE 1/4 of SE 1/4 3 35.18 1946 7.68  
E 1/2 of NW 1/4 6 80 1946 11.00  
E 1/2 of NW 1/4 6 80 1946 18.91

### Town No. 22 N Range No. 7 E

SE 1/4 of NW 1/4 4 40 1946 4.46  
S 1/2 of NE 1/4 17 80 1946 7.92  
Part of E 1/2 of SE 1/4, Sec. 19, T22N, R7E, com. at a pt. 132 ft W of the SE corner, thereof, thence N 165 ft, thence W 198 ft, thence S 165 ft, thence N 198 ft, thence S 165 ft, thence E 198 ft. to pt of beg.

NE 1/4 of NW 1/4 19 1 1946 2.77  
N 1/2 of NW 1/4 of NW 1/4 22 40 1946 28.67  
N 1/2 of NW 1/4 of NW 1/4 22 20 1946 7.92  
W 1/2 of NE 1/4 23 1946 34.72

Part of SE 1/4 of SE 1/4 beg. at a pt. which is S 88° 770 ft from the intersection of the W line of the SE 1/4 of Sec. 23, and the N Rty. of M 55, thence along said Rty. S 88° E 70 ft, thence N 2° E 100 ft, thence N 88° W 70 ft, thence S 2° W 100 ft to the pt. of beg.

A pc. of land in SW 1/4 of SW 1/4 beg. 32 rds E and 2 rds N of SW corner of Sec. 2, thence N 16 rds, S 16 rds to N line of road, thence W 5 rds to pt. of beg.

Part of NW 1/4 of Sec. 25, commencing at NW corner of said 40 A in center of Plank Road, thence S 80 rds, thence E 80 rds to center of Plank road, thence NW 1/4 along center line of said road to pt. of beg, subject to legal Hwy, containing 20 acres more or less

Beg. at a pt. S 0° 45' E 20 ft from NE corner of said 40 A of Sec. 25, thence N 89° 15' W 1196.7 ft to NE 1/4 line of Hwy, thence S 44° E 1064 ft to beg, S 44° E 66 ft N 54° 30' to E line of said 40 A, N on said line to pt. N 54° 30' E of beg, S 54° 30' W to pt. of beg.

E 1/2 of SW 1/4 25 1 1946 2.87  
N 1/2 of SE 1/4 26 80 1946 50.40  
N 1/2 of NW 1/4 of SW 1/4 29 80 1946 18.60  
S 1/2 of NW 1/4 of SW 1/4 31 20 1946 4.59  
SW 1/4 of SW 1/4 31 20 1946 5.49  
SW 1/4 of SW 1/4 31 40 1946 18.91

## WILBER TOWNSHIP

### Town No. 23N Range No. 7E

Starting at the meander on range line on S side of Indian Lake between ranges 6 & 7-23° N S 213 ft, N 62 1/2° E 152 ft to place of beg. in Sec. 31, T23N, R7E, thence S 46 1/2° W 127 ft S 19° E 81 1/2 ft to place of beg.

A pc. of land beg. S 213 ft, N 46 1/2° E 302 ft from said meander post thence N 43 1/2° W 75 ft to pt. of beg, thence S 46 1/2° W 127 ft, N 19° W 40 ft E 171 ft to place of beg.

Commencing at the meander post on shore of Indian Lake and W line of said 40 A, thence S 213 ft, N 46 1/2° E 153 ft to the point of beg, thence N 46 1/2° E 150 ft, thence N 43 1/2° W to shore of Indian Lake, thence SW 1/4 along shore to point of beg, except so much of a pc of land as heretofore conveyed by grantors herein to Alex Pribel

SE 1/4 of NW 1/4 less the parcel of land being that part of SE 1/4 of NW 1/4, Sec. 31, T23N, R7E, lying E of the Co. Road containing 29 A also a parcel of land beg. at a pt. which is 89° 30' W of center of Sec. 31, 587 ft, thence W 19° 30' W 170 ft, N 30° W 50 ft, thence N 62° E 320 ft, S 19° 30' E 50 ft to the place of beg; also except beg. at a pt which is 89° 30' W 587 ft and N 19° 30' W 220 ft from the center of Sec. 31, thence S 62° W 230 ft N 55° W 317 ft, thence N 50° 30' E 242 ft N 55° W 317 ft, thence N 50° 30' E 242 ft, thence N 39° E 450 ft to the W-r-w of County Road, thence along said W-r-w S 13° 15' E 683 ft to pt. of beg together with the land lying W of said described premises as far W as 80 rds from the center of said Sec. thence N 5° 30' E 242 ft and containing 3 A more or less; also except a parcel of land being that part of SE 1/4 of NW 1/4, Sec. 31, T23N, R7E, beg. at a pt. which is 89° 30' W 587 ft from the center of Sec. 31, thence along same line N 89° 30' W 222 ft to the shore of the lake, thence along said shore N 30° W 50 ft, thence N 62° E 220 ft to the County Road, thence along said road S 19 deg. 30' E 170 ft to pt. of beg.

### Town No. 23N Range No. 7E

A parcel of land being that part of SE 1/4 of NW 1/4, Sec. 31, T23N, R7E, beg. at a pt. which is N 62° 30' 587 ft from the center of Sec. 11, thence along same line N 89° 30' W 222 ft to the shore of Lake, thence along said shore N 30° W 50 ft N 62° E 220 ft to county road, thence along said road 19° 30' E 170 ft to the pt. of beginning.

SW 1/4 of SW 1/4 31 40 1946 9.90  
SW 1/4 of SW 1/4 35 40 1946 3.97

### W. G. Van Natter's Subdivision

Lot 2 1 1946 8.41  
Lot 14 1 1946 2.49  
Out Lot 2 1 1946 1.38  
Beg. on the W side of Miller Road 50 ft N of Lot 17, Blk 2 of W. G. Van Natter's Sub'd, being in SE 1/4 of SW 1/4, Sec. 30, T23N, R7E, and running 200 ft on Miller Rd, thence Wly 150 ft, thence S 200 ft, thence E 150 ft to pt. of beg. on Miller Rd.

### Island Lake Heights Sub'd

Lot 5 1 1946 1.74  
Lot 6 1 1946 8.41  
Lots 24 to 28, Incl. 1946 4.71

### Big Island Lake Sub'd

Lot 58 1 1946 2.49

## CITY OF EAST TAWAS

### Original Plat

Lot 6 8 1946 65.06  
Lots 8-9-10 12 1946 23.87  
Lot 1 14 1946 14.72  
Lot 11 23 1946 28.79  
E 1/2 of Lots 7 & 8 33 1946 23.87  
W 1/2 of Lots 7 & 8 33 1946 6.56  
Lot 12 38 1946 14.72  
Lot 3 40 1946 6.56

### T22N, R8E

W 1/2 of NW 1/4 of NW 1/4 20 20 1946 10.16

Description or Parcel Section or Blk. Acres Years for which Delinquent Charges Due From to In said Years Inclusive Dollars Cents

## EAST TAWAS

### Jos. Dimmick's Addition

Lot 7 3 1946 37.60  
Lot 10 3 1946 2.86

### Emery Bros. Addition

S 1/4 of Lot 8 69 1946 3.25  
Lot 9 71 1946 2.86  
Lots 11-12 71 1946 4.71  
Lot 3 78 1946 19.30

### Peter Geller's Sub'd.

Lot 6 2 1946 9.34

### First Addition to Peter Geller's Sub'd.

Lot 32 1946 10.27  
Lot 33 1946 3.78  
Lot 34 1946 3.78  
Lot 35 1946 14.72

### Nelson Wilkinson Addition

Lot 2 6 1946 5.57

### Newman's Addition

Lot 9 5 1946 14.72  
Lot 8 13 1946 10.16

### Assessor's Plat of Oak Grove Subdivision

Lots 6 & 7 except W 275 ft of Lot 6 1946 35.32

### Orange Grove Sub'd

Lot 8 1 1946 7.89  
Lot 12 1 1946 3.29

### Pelton Chittick Sub'd

Lot 9 2 1946 6.56

### Jesse Freedom's Sub'd

Lot 3 1 1946 4.71

### Tawasenitha Sub'd

Lot 8 3 1946 19.30  
Lot 4 5 1946 14.72

### Trustee's Addition

Lot 1 and S 30 ft of Lot 2 50 1946 101.67  
Lots 1-2 53 1946 10.27  
N 1/2 of Lots 1 & 2 69 1946 4.68  
Lot 5 70 1946 13.97

### Trustee's Plat of Curry's Addition

Lot 8 3 1946 5.57

## CITY OF TAWAS CITY

### Original Plat

Lots 1 & 2 B 1946 6.31  
W 1/2 of Lots 8 & 9 8 1946 14.28  
Lots 3-4-15-16 9 1946 73.41  
Lots 2 & 3 10 1946 23.23  
That part of Lots 6-7-8 NW of D&MRR Rty 11 1946 27.31  
A parcel of land 30' by 75' on E end of Lot 5 and W 22 ft of Lots 6 & 7 14 1946 54.11  
Lots 1 to 7 Incl. and Lots 12 to 18, Incl. 17 1946 54.11  
Lot 8 19 1946 13.35  
E 1/2 of Lots 2 & 3 22 1946 48.80  
Lot 16 and S 1/2 of Lot 17 26 1946 48.80  
Lot 18 27 1946 3.66  
Lot 7 31 1946 6.31  
Lot 9 32 1946 32.87  
Lots 12 & 13 37 1946 3.66  
Lots 4-5-14-15 42 1946 29.69  
That part of Blk 51 S of Dead Creek 51 1946 8.41

### T22N, R7E

A parcel of land in Sec. 36, T22N, R7E, bounded on the NW by Lake St on the SE by Tawas Bay and on the NE and SW by the NE line of Lot 17 and the SW line of Lot 18, respectively, John W. King's 3rd Add. to Tawas City, extended in a straight line to Tawas Bay

36 1946 22.25

### A parcel of land bounded on NW by Lake St. on SE by Tawas Bay, on NE by line between Lot 20 and J. W. King's 3rd Add. to Tawas City, extended in a straight line to Tawas Bay and on SW side by a line running at right angles from Lake St. to Tawas Bay 450 ft NWly from thread of River.

36 1946 32.87

### T22N, R7E

A parcel of land lying between US Hwy 23 and shore of Tawas Bay and bounded on SWly end by thread of Tawas River and on NEly end by a line running at right angles with Lake St. SEly from a point on SE line of Lake St. 350 ft NEly from thread of said river to Tawas Bay Shore.

36 1946 43.49

Part of Gov't Lot 4 described as commencing at a pt. which is E 801.9 ft from NW corner of Lot 4, thence S 64° 35' E to NW line of US23 Hwy, thence SW on Hwy 300 ft, thence NW to pt. 159 ft S of beg, thence N 159 ft to the beg.

36 1946 27.56

### Harting's Addition

Lot 2 1946 16.94  
Lot 3 1946 16.94  
Lot 4 and NE 1/4 of Lot 5 1946 18.29

### P. Hazen's Addition

All of Block 7 1946 8.97

A parcel of and in Out Lot, Hazen's Addition, fronting 140 ft on Water St, extending along S line of Out Lot. A pc. of land 140 ft square.

1946 6.31

### Jno. W. King's 3rd Addition

Lot 22 & 23 1946 15.82

### Porterfield's Addition

Lot 13 2 1946 36.97  
Blks. 4 & 5 except N 6 1/4 rds therof heretofore sold to O. Fahselt 1946 18.29  
Lots 73-74-75 1946 27.56

### F. Scheffler & Co's Addition

Lot 3 1 1946 3.66  
Lots 2-3 6 1946 3.66  
Lots 11-12-13 11 1946 8.41

A portion of Lot 7, Blk. 12, Wheeler's 2nd Add. to square out said Lot 3, Blk. 14, to full lot, fronting 60 ft on Lake St. extending 120 ft deep NWly

Lot 3 16 1946 32.87  
16 1946 22.25

### Wheeler's Addition

Lot 7 4 1946 32.87

### Wheeler's 2nd Addition

Fr'l Lot 4 in Blk. 14, Scheffler's Add. and E 1/2 of Lots 7 & 8 12 1946 59.42

A parcel of land in the SW 1/4 of Lot 6, Blk. 17, beg. at a pt. in the SW line of Lot 6, distance from the SE side 73 ft, and running thence NW 50 ft, thence at right angles NE 150 ft, thence SE and parallel with front line 50 ft, thence SW 150 ft to the pt. of beg.

1946 27.56

A parcel of land in SW 1/4 of Lot 6, Blk. 17, on SW side of said Lot 123 ft NW from its Sly corner of said lot running thence NWly along SWly line of said lot 50 ft, thence NEly at right angles 150 ft, thence SWly parallel with SWly line 50 ft, thence SWly to pt. of beg. 150 ft.

1946 19.59

## CITY OF WHITEMORE

### Town No. 21 N Range No. 5 E

One acre more or less in the NE 1/4, Sec. 11, T21N, R5E, described as starting 6 1/2 rods E from NE 1/4 of NW 1/4, Sec. 11, as a pt. of beg, thence 6 1/2 rds E, thence 26 rds S, thence 6 1/2 rds W, thence 26 rds N to the pt. of beg.

11 1946 8.17

That part of the NE 1/4 of NW 1/4, Sec. 11, T21N, R5E and described as follows starting at NW corner at description as given above, thence E 3 rds, as pt. of beg., thence S 25 rds, thence E 6 1/2 rds, thence N 25 rds, thence W 6 1/2 rds to place of beg.

11 1946 3.19

## Lower Hemlock

Mr. and Mrs. Henry Fahselt spent the week-end in Saginaw with relatives.

Betty Youngs was an Alpena visitor over the week-end.

Glen Long visited his parents, Mr. and Mrs. Martin Long of Tawas City Saturday.

Mr. and Mrs. Waldo Curry, Sr. returned home Thursday evening after visiting relatives in Texas, California and Washington for two and one half months. Enroute home they visited in Detroit and Bay City.

Mrs. Ed. Youngs of the Meadow Road is spending a week in Flint with relatives.

Mr. and Mrs. Adam Miller of the Townline moved into the Froyd cottage on the Hemlock, Sunday.

Mr. and Mrs. John Katterman, Sr., and Mrs. D. Albertson of Tawas City had Sunday dinner at the Arthur Wendt home and helped Kirk celebrate his sixth birthday.

Mr. and Mrs. Andrew Anschuetz spent the week-end in Flint with Mr. and Mrs. Keith Humbert and baby.

Visitors at the Leonard Bouchard home during the week were: Mr. and Mrs. Andrew Anschuetz, Mr. and Mrs. Victor Bouchard, Mr. and Mrs. Joe Bouchard, Gladys Anschuetz and Betty Lou Groff, Mr. and Mrs. Victor Bouchard, Willard Bouchard, Mr. and Mrs. Leonard Bouchard and Harold spent Sunday in Essexville with relatives.

Mr. and Mrs. Waldo Curry, Sr. spent Sunday in East Tawas at the Anschuetz home.

Mr. and Mrs. Waldo Curry, Jr., spent Sunday evening with Mr. and Mrs. Walter Martin in Tawas City.

There has been no school in Vine District 9, due to the illness of the teacher, Mrs. Rollin. Phyllis Bouchard, Betty Lou Groff and Gladys Anschuetz attended the Senior party at Betty Wendt's Monday night.

Mr. and Mrs. Billie Biggs of Grand Rapids spent the week-end with his parents, Mr. and Mrs. George Biggs and family.

## McIvor News

Mr. and Mrs. Silas Thornton spent the week-end in Harrisville visiting relatives.

Mr. and Mrs. Lloyd Newvine spent the week-end visiting relatives in Saginaw.

Mr. and Mrs. Floyd Hartan and children of the Hemlock road visited Mr. and Mrs. Arthur Ranger and daughter Sunday.

Kenneth Pringle returned home Thursday afternoon from Ann Arbor. His health is greatly improved.

Mr. and Mrs. Herbert Schroeder and family were callers in Turner Saturday evening.

Mr. and Mrs. Clyde Wood and sons visited in Saginaw Monday.

Mr. and Mrs. Arthur Ranger were callers in East Tawas Tuesday.

Quite a number of people attended caucuses Monday.

Mr. and Mrs. Orville Strauer visited relatives in Lansing over the week-end.

Mrs. Merlin Jordan and family visited in Whittemore Sunday.

## Wing Strokes Per Second

The humming bird makes up to 200 wing strokes per second, while the wild duck makes only eight

## For MORE NET DOLLARS

CONSIGN YOUR LIVESTOCK to HALE LIVESTOCK AUCTION YARDS

on TUESDAY

OPERATED BY

The WOLVERINE STOCKYARDS CO.

Yards at Hale, St. Johns, and Marion Lapeer, Clare Gaylord, Gladwin

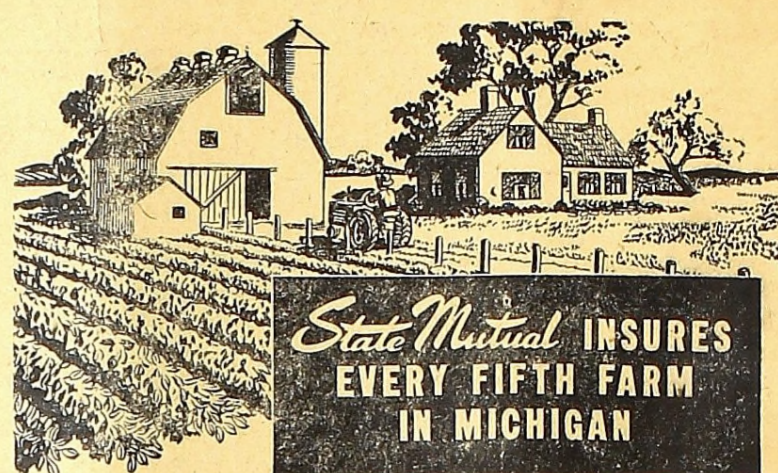

State Mutual INSURES EVERY FIFTH FARM IN MICHIGAN

You can't get more for your insurance dollar than the made-to-order protection of the fire insurance policy of State Mutual — Michigan's largest farm mutual fire insurance company.

A blanket policy on farm personal — full value for tractors, power driven machinery and other farm implements, unregistered livestock. Liberal values on registered stock.

Without extra cost policy covers loss from explosion, falling aircraft, smoke and damage by vehicles.

Other broad and liberal coverage features make this Company the choice of every fifth farmer in Michigan.

Let us explain these and other State Mutual features. Just phone us or send a penny post card.

State Mutual FIRE INSURANCE COMPANY

R. H. Cooper

500 FIRST STREET Phone 450 TAWAS CITY

# The Beautiful

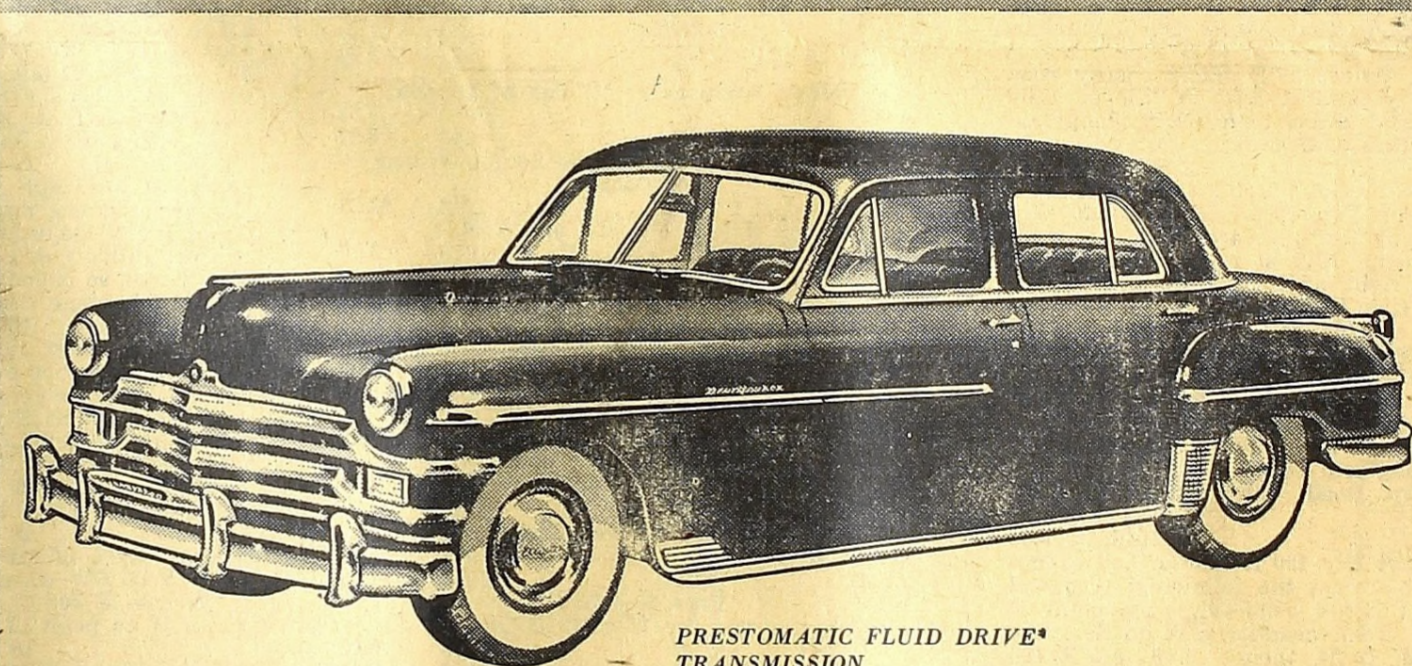

PRESTOMATIC FLUID DRIVE\* TRANSMISSION

The Beautiful Chrysler Silver Anniversary Model

NOW ON DISPLAY at Chrysler dealers everywhere. The new Silver Anniversary Chrysler. With more room—greater comfort—greater safety and performance. Completely new in its well-bred beauty! Advanced again in its inspired engineering. Like every Chrysler for 25 years, our Silver Anniversary car is beautiful because it reflects the common sense and the imagination of the engineering underneath. Your greater safety... your greater comfort... your greater satisfaction in your car's performance... these come first

in the Chrysler way of building cars. And once again, with more than 50 important improvements, you are getting first from Chrysler the advances that really count.

The full beauty of the Silver Anniversary Chrysler goes far beyond all that is exciting to the eye. Tailored to taste, with ample headroom—with wider chair-height seats This is a car perfect in every detail right to its jewel-like ash tray.

There's more horsepower from the foremost high compression engine, the mighty Chrysler Spitfire! With Prestomatic Fluid Drive Transmission... with Safety-Level-Ride... with exclusive Safety-Rim wheels that make it almost impossible to throw a tire... with more than 50 advances in safety, comfort, convenience, and performance—this is the car you'll talk about for years to come. We cordially invite you to see and ride in it... by far the greatest value offered!

AGAIN YOU GET THE GOOD TH