THE TAWAS HERALD

VOLUME LXVIII — *Five Cents Per Copy* — TAWAS CITY, MICHIGAN, FRIDAY, FEBRUARY 29, 1952 — *Two Dollars Per Year* — NUMBER 9

Briefs—

The Week IN THE Tawases

TAWAS CITY

Mr. and Mrs. James F. Mark, Mrs. Ira Horton and Mrs. A. J. Sevener attended the initatory degree work of Bay Chapter, No. 219, O. E. S., at Bay City on Wednesday evening.

Mr. and Mrs. Joseph Stepanski, Misses Margaret Smith and Dorothy Herman left Friday for a vacation trip through the South. They will attend the Mardi Gras at New Orleans and on to Florida for several weeks.

Mrs. Ted Winchell was taken to Mercy Hospital, Bay City Monday for medical treatment.

Bake Sale—Saturday, March 1, 10:00 a. m. Look's Garage. Emanuel Ladies Aid. adv.

Mr. and Mrs. William Cholger and Ruth Cholger, Mrs. Charles Moeller visited the Cholger's daughter, Mr. and Mrs. Richard King (Mildred) and family, last week at Piqua, Ohio.

Don eHllenberg and son of Detroit came to help his parents, Mr. and Mrs. Walter Hellenberg celebrate their 39th wedding anniversary.

Mrs. Kate Repp is back home after a stay in Detroit with her son, Harold.

The WSCS of the Tawas City Methodist church will meet with Mrs. Benjamin Whaley at the arsonage next Thursday evening.

Mr. and Mrs. Karl Bublitz left Monday for their home in St. Petersburg, Florida for several weeks vacation.

Roy Crabb and son of Mount Morris were in the city on business on Monday.

Mr. and Mrs. Wallace Leslie and children of Capac were week-end guests of his parents, Mr. and Mrs. William J. Leslie.

Mr. and Mrs. Will Brown were called to Detroit on Thursday by the illness of their son, Orval.

Eugene Smith of Saginaw and Edward Stevens of Grand Rapids spent Wednesday in the city on business.

(Continued No. 1, Back page.)

EAST TAWAS

Mrs. Ellen West returned to University Hospital, Ann Arbor, on Tuesday where she will receive medical treatment.

Mr. and Mrs. Blaine Christeson and family returned early on Monday from a trip to Ohio and Illinois.

Mrs. Eva Schults left Tuesday for a visit with relatives in Detroit.

Lenten services will be held at Grace Lutheran church every Wednesday evening at 7:30.

The first of the Lenten suppers was held at the Methodist church at 6:30 Wednesday evening with devotionals following.

Mrs. D. A. Evans entertained at a 9:00 a. m. breakfast last Thursday for Regional Director of Camp Fire Girls, Janet Murray of Chicago and the leaders of the local Camp Fire groups.

Rev. Fr. Newman has returned from a vacation trip in Florida.

It's a Boy

A seven and one half pound son was born recently to Mr. and Mrs. Allan Miller of Rosedale Park, Detroit.

(Continued No. 2, Back Page)

AMVET Post Being Organized Here

An AMVET Post is being formed in this community.

At a meeting held last week Wednesday evening at the Holland Hotel temporary officers were named. They are: Laurie Frank, commander; Herbert Ziehl, adjutant, and Carl Erickson, finance officer.

A meeting will be held March 11 to complete organization and elect permanent officers.

If you served in the Second World War, or during the Korean campaign, you can joint the AMVETs officers of the new post state. They point out that it is the only organization of World War II veterans to be chartered by Congress.

Would You Like to Learn How to Square Dance?

Are you interested in Square Dancing? Would you like to learn how to Square Dance? Anyone interested is invited to attend a meeting at 8:00 p. m. Friday, February 29, at the American Legion Hall, East Tawas, for the purpose of organizing a club.

A good caller is available and willing to devote his time to teach. All that is needed is a good turnout. Young and old are invited. The larger the club the more fun will be had by all. The meeting Friday is to organize. Be sure and attend.

Skating Party Tonight

The Young Women's League is sponsoring a roller skating party Friday, February 29th (tonight) at 7:30 at the East Tawas Roller Drome. Those requiring transportation are to meet at McLean's corner and the Federal Building at 7 o'clock.

Seventh, eighth, ninth and tenth graders are invited.

Elks Spilt in Two Games This Week

Defeat League Leading Hale 58 to 41; Lose to Pinconning 61-41

The Tawas City Elks were "hot and cold" this week, taking a 58 to 41 decision over Hale Friday night on their home court and losing a 61 to 41 game Tuesday at Pinconning. Tawas City's win over Hale paved the way for a possible four way tie in the Huron Shore League, if Oscoda manages to beat Hale tonight. The four way tie would involve Hale, East Tawas, Oscoda and Tawas City. Oscoda will have their hands full in their contest with Hale, though, as Hale has one of their best squads on record, led by the high scoring Grant Mousseau.

In other games tonight Tawas City will wind up their regular season with a return game against Rose City. This game will be played on the local court. East Tawas will journey to Standish.

Tawas City played one of their best games of the season against league leading Hale Friday night, outscoring their opposition in three quarters. The locals whipped in 12 points in the opening stanza while Hale had seven. Fourteen points were scored by the Elks in the second, while Hale had 11. Both teams had eight points in the third and in the fourth Tawas scored 19 while Hale had 15.

Scoring honors for Tawas City were shared by Gary Humphrey and Art Anschuetz who scored 22 and 20 points respectively. Gackstetter, Brown and Davis played excellent ball, setting up a good defense and passing attack. Grant Mousseau led Hale with 20 points and many times during the game the Hale defense stopped Tawas cold.

In the Pinconning game it was a different story altogether, with Tawas losing by twenty points. Pinny had the locals reeling at the half with a 28-21 lead and the second half they broke loose with thirty-one, while Tawas had 20.

(Continued No. 3, back page.)

District Basket Ball Tourney Here March 6-8

Five Schools Will Compete for District Class D Honors

District Basketball Tournament No. 54 of the Michigan High School Athletic Association will be held in the gymnasium of the Tawas City schools on Thursday, Friday and Saturday evenings of next week, on the evenings of March 6, 7 and 8. The schools of AuGres, Hale, Harrisville, Tawas City and Arenac Eastern will participate.

There will be one game on Thursday night, two on Friday night, and the final game on Saturday night. The games will begin at eight o'clock on Thursday and Saturday nights and at 7:30 o'clock on Friday night. The price of admission each night will be forty cents for children and students and sixty-five cents for adults.

The officials, Danny Smick and Lauren Collins, will come from Midland. The former officiated at the two previous district tournaments at Tawas City. The doors of the gymnasium will open approximately one hour before the beginning of the games each night. The winner of this tournament will enter the regional tournament held at Alma the last of the following week.

Mrs. Martin Hoffman

Mrs. Martin Hoffman who had lived in East Tawas most of her life died at the home of her daughter at Walled Lake, last Saturday. The body was brought to the Moffatt Funeral Home in East Tawas where Catholic rites were held on Monday evening at 7:30 and funeral services at St. Joseph Catholic Church on Tuesday morning at 9 o'clock. The Rev. Fr. Robert Newman officiated. Burial was in St. Joseph's cemetery.

Mrs. Martha Hoffman was born in Germany November 6, 1861 and was 90 years of age.

She was married to Martin Hoffman on May 2, 1880 and the family spent most of their married life in East Tawas. Surviving are seven children and 12 grandchildren.

Alabaster Quarry Operations in 1890's

50 Years Mark Many Changes in Gypsum Industry

During the half century of operation of the United States Gypsum Company, which was celebrated during the past month, many radical changes have occurred in the industry.

Stripping with horses and wheelscrapers and loading cars by hand labor has been replaced by electric dragline and shovel, and machine loaded buckets carry the rock by aerial tramway to the loading dock.

Pictured above are laborers during the 1890's loading rock in the quarry at Alabaster, and the huge dragline purchased in 1948. This is one of a number of modern draglines and shovels now used in this quarry.

With Our SERVICEMEN

James Prescott, son of Mrs. G. A. Prescott, Jr., is with the 19th Quartermaster Subistence Supply Company in Korea. His company was recently awarded the Meritorious Unit Commendation for its outstanding accomplishments during critical periods in the Korean campaign.

In transmitting the order to the company, Brigadier General K. L. Hastings, said "I wish to take this opportunity to add my personal commendations and genuine appreciation for a job well done."

New Address of:
Pvt. Stanley E. Brown
A. F. 1642977
Training Squadron 3710
Flight 278
Lackland Air Force Base
San Antonio, Texas

The following young men from Iosco county have been called to have their armed forces physical examinations on March 24.

William Neil Thornton, Tawas City.
Ronald Johnson, Star Route, East Tawas.
Laurence Bellinger, Bay City transfer.
Ralph Rehil, Rte. 1, Hale.
Donald Meske, Star Route, East Tawas.
Keith Trinklein, Tawas City.
Thomas Tait, Alabaster.
Henry Senter, Oscoda.
Elgin Provoast, Route 1, Whittemore.
Richard Pfeiffer, Tawas City.
Clarence Bessey, Route 1, Tawas City.
Bernard Blust, Route 1, Tawas City.
Darrell Colvin, Whittemore.
Robie Sailers, East Tawas.
Thomas Smith, Hale.

The following will leave for induction into the armed forces on March 3.

Ronald Alma, East Tawas volunteer.
Alvin Bischoff, Route 1, Tawas City.
Sherl Polley, Route 1, Turner.
Robert Thompson, Flint.
Allen Anschuetz, Tawas City, transfer from Bay City Board.

Modern Day G iant in Quarry

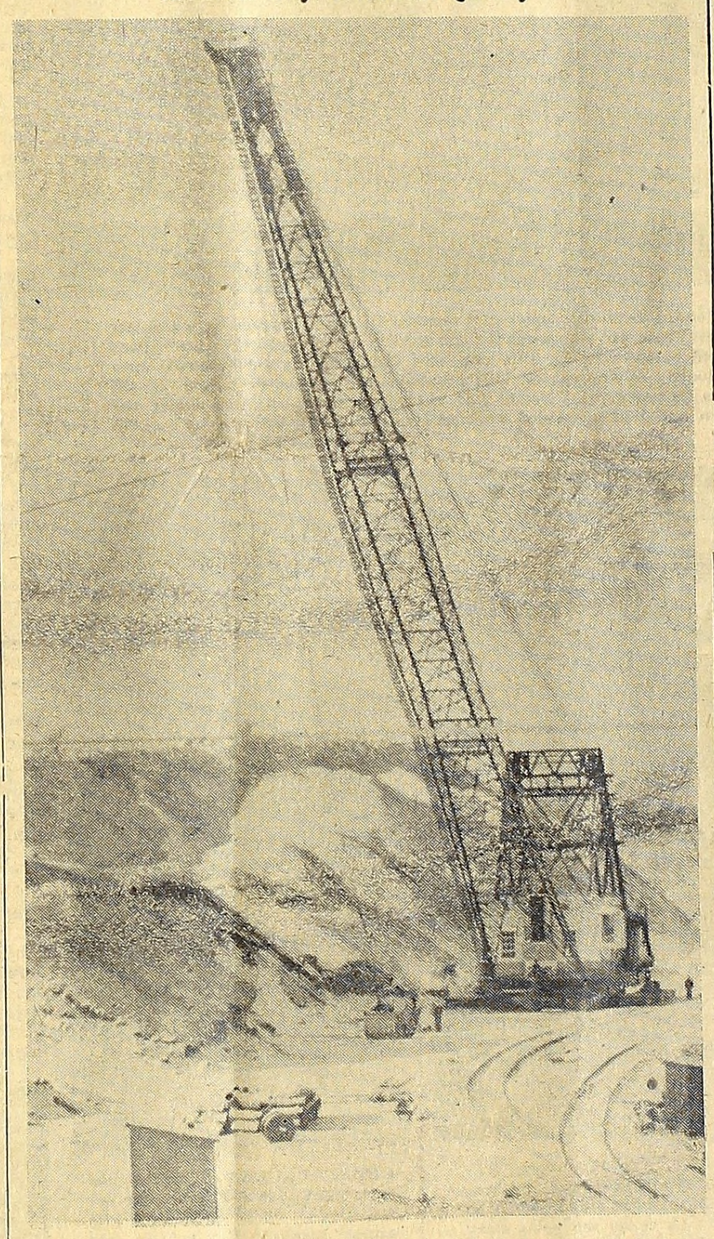

Mrs. John Kelly Passes Away

Funeral Services Held Saturday Morning

Mrs. John J. Kelly, highly esteemed Tawas City resident, died last week Wednesday after an illness of five months.

Born June 11, 1883, at Port Hope, Michigan, she was married January 12, 1910, to John J. Kelly at Grand Marias. Mr. and Mrs. Kelly came to Tawas City in 1914 where they have resided ever since.

Mrs. Kelly was a member of the Altar Society of St. Joseph Catholic Church.

Surviving are the husband; one daughter, Mrs. Muriel Dodson of this city; two brothers, Charles Kane of this city and John Kane of Oregon; two sisters, Mrs. Ellen Johnson of Tawas City and Mrs. Deliah Friese of Detroit, and three grandchildren.

Funeral services were held Saturday morning at St. Joseph Catholic Church. Rev. Fr. Robert Neumann officiated. Interment was in St Joseph Cemetery.

Signs of an Early Spring?

Mrs. William J. Leslie reports daffadils and tulips up two inches in her yard.

Red Cross Roll Call to Start Here March 1

Iosco County's Quota Will be $2,400.00 For This Year

Arangements are complete for the Annual Red Cross Roll Call which starts March 1, states Albert Buch, publicity chairman. Iosco county's quota this year is $2,400.00.

Russell H. McKenzie, roll call chairman, has appointed the personnel of thh various community committees.

Alabaster—Miss Clara Bolen, chairman. The campaign there will be through the school pupils.

Burleigh — Dorance Bellville, chairman. The Grange will participate in the work in Burleigh.

Oscoda—Mrs. Walter Thomas, chairman.

Plainfield—Mrs. Bernice Peters, chairman, and the work will be under the auspices of the Order of Eastern Star.

National Gypsum Co.—Leonard Sarki, chairman. The campaign will be through the Union.

(Continued No. 4, Back Page)

Auto Crash Victim Funeral Held Monday

Station Wagon Collides With Parked Car North of East Tawas

Funeral services were held Monday afternoon for Richard E. Bird who was instantly killed Friday night when the station wagon he was driving hit a parked car on US-23 north of East Tawas.

Mr. Bird was a resident of East Tawas. He is survived by his widow; one daughter, Leah Mae; two sons, Richard, Jr., and Gerald; his father Richard Bird of Wayne, one brother and eight sisters. He was born February 2, 1908, at Detroit.

The accident occurred at about 8:30 o'clock. The impact carried the two cars about 30 paces up the road. The gas tank of the parked car was punctured and burst into flames. By the time the East Tawas Fire Department arrived on the scene both cars were blazing infernos.

The charred body of Mr. Bird was found slumped at the wheel of his car. Coroner E. D. Jacques said that he probably had met his death instantly in the crash, as he had apparently made no attempt to escape.

There were no witnesses to the accident, but Mrs. Earl White saw the flames shooting from the cars and called the State Police. The accident occurred near the White home. The parked car was owned by George Silver of Oscoda. It was loaded with arm rests for the Oscoda Door Manufacturing Co.

The funeral services were held from the Jacques Funeral Home. Rev. Benjamin Whaley officiated. Interment was in the Tawas City Cemetery.

Former Tawas Boy Named Owens-Corning Manager

Appointment of William H. Sedgeman, a native of East Tawas, as manager of the Anti-Corrosion Products Division of Owens-Corning Fiberglass Corporation has been announced by Edward J. Detgen, sales manager of the company's General Products Division.

Mr. Sedgeman, whose background includes 19 years in the glass industry, joined the Fiberglass organization in 1938 as cost auditor after five years service in the Comptroller's Department of Owens-Illinois Glass Company.

While with Owens-Corning, he has served successively as manager of the Sales Control Department, head of the Sales and Production Control Department, manager of the General Service and head of the Market Analysis Department.

In his new post, Mr. Sedgeman assumes leadership of all research production and sales activities of the Anti-Corrosion Products Division.

Born at East Tawas, the son of Mr. and Mrs. Frank Sedgeman, Mr. Sedgeman later attended schools in Saginaw. He is a nephew of William H. Sedgeman of this city and George Sedgeman of East Tawas.

He attended Michigan State College, East Lansing, from 1926 to 1927, and Oberlin College, Oberlin, Ohio, from which he was graduated in 1930 with a bachelor of arts degree. He completed two years of graduate work at Harvard University, receiving a master of business administration degree in 1932.

Mr. Sedgeman is president of the Toledo Chapter, American Marketing Association; a member of the American Management Association and American Marketing Association. He is technical consultant to the Economic Policy Committee of the Business Advisory Council, U. S. Department of Commerce.

Former Iosco Man Dies in Florida

Rev. J. Brainard Brown Services Wednesday

Rev. J. Brainard Brown of New Milford, Connecticut, and one time resident of this community, died Monday at Hollywood, Florida. Funeral services were held Wednesday at Miami.

Rev. Brown was born at Ithaca in 1876. Following his graduation from the schools at Ithaca he went west for his health and worked on ranches as a cowboy and attended college in Colorado and Albuquerque, New Mexico. From there he went to the Crozier Theological Seminary at Philadelphia.

In 1907 he came here, where he, his brother, and his brother-in-law L. H. Braddock of this city were associated in the ownership and operation of Elm Forks Ranch on Guiley Creek. During the ten years he was in Iosco county he served in the Hemlock Road Baptist, East Tawas Baptist Church and at times in the Tawas City Baptist church. The East Tawas church, the first Baptist church to be established in this area, had been closed for a number of years. Rev. Brown reopened it and services in the church were resumed for some time. In 1917 he was married to Miss Esther King, daughter of Mr. and Mrs. E. L. King of East Tawas.

While at the ranch Rev. Brown served Grant township on the Board of Supervisors.

Leaving here he served in Baptist churches in Illinois and Iowa, later going to Milford, Connecticut. Last October, while delivering a sermon, he was stricken with a blood clot. After treatment in a New York hospital, he and Mrs. Brown went to Florida where they have been spending the winter with their daughter.

He is survived by the widow and three daughters.

March of Dimes Campaign Most Successful Ever

Co-chairmen E. D. Jacques and Nathan Barkman report the most successful campaign to date on the annual March of Dimes. The coverage this year was more complete and amounts raised much larger than in other years.

Special contributions show as follows:

Iosco County Pupils	$450.15
Canister Collections	321.81
Oscoda Air Force Base, collections	251.47
Lake Theatre, Oscoda, patrons	160.65
Anderson Coach Co.	150.00
Oscoda Auxiliary	88.30
National Gypsum Co.	75.00
Peoples State Bank	50.00
Tawas City Recreation	43.62
Detroit & Mackinaw Railroad	35.00
Wilber Methodist WSCS	26.00
Tawas Bay Insurance Ag.	25.00
Burleigh Rural Ladies Club	21.50
Tawas Industries	15.00
Moeller Billiard Parlor	14.00
Consumers Power Co.	10.00
Huron Products, Oscoda	10.00
Fraternal Order Eagles	5.00
St. James Altar Society, Whittemore	5.00
Zion Lutheran Sunday School Tawas City	8.50

There were also a number of other special group contributions not listed above. The chairmen state that all of the special funds as shown and others were raised without any soliciting by the committee and they were especially pleased with this fine co-operation. Through the press they would like to thank each and everyone for their liberal contributions.

1952 Henry J. "Corsair" Makes First Showing

The Cholger Service announces that the 1952 Henry J. "Corsair" will be on display today.

It is claimed that this new model is the smartest car on the road today. Featured is supersonic power, vinyl lounge interiors, velvet springing and safety engineered chassis.

THE WASHINGTON Merry-Go-Round

BY...DREW PEARSON

Budget Items

WHAT the average citizen may not entirely realize about the huge new budget facing the nation is that 83 per cent of it is for the military. This includes mutual security aid to Europe, primarily military, and care of veterans.

Thus a 17 per cent chunk of the taxpayers' money remains for civilian purposes, including the Coast Guard, which is semi-military, the FBI, Secret Service and other domestic policing agencies of government. While some further pruning may be possible in the civilian branches, especially in regard to the pork-barrel, rivers-and-harbors bill which no congressman wants to cut, nevertheless, the major opportunity for saving, if any is to be accomplished, must be from the military's 83 per cent chunk.

Yet the military have been least cooperative about even the most rudimentary principles of efficient spending.

Take merely the simple question of bidding against each other. One of the great pleas for unifying the Army and Navy was that it would save money; that the two branches of the armed services could pool their buying, not duplicate a list of thousands of items, such as towels, blankets, rope, pulleys, wrenches, all about the same whether used in the army or navy.

This, however, has not happened. Instead of working together on Army-Navy buying, there is now a third competitive service, the Air Force. It is true that much air force material is purchased for it by the Army, but efficient, unified buying, as done by a private business firm, just does not exist.

Keeps Them Guessing

President Truman is holding his political cards so close to his chest that not even his closest associates at the White House know his plans.

Even Charley Murphy, good-natured White House assistant, confessed to a friend the other day: "I don't know any more than the man in the moon whether Mr. Truman is going to run."

Actually, the President seems to enjoy playing a game with both his staff and visitors. At one moment, Mr. Truman will put on a long face and describe in great detail the trials of being President. A frequent remark is: "Two terms will kill any man."

The next minute, the President will casually comment how he is looking forward to a grass-roots campaign in the fall, and slyly watch his guest's startled reaction. This on-again-off-again, keep-'em-guessing game was partly behind his final decision to leave his name in the New Hampshire primary. The other reason was the pleas of Democratic leaders in New Hampshire that they would lose their places on the state and national committees if he did not leave his name in.

Best guess of Mr. Truman's intimates is that he is carefully laying the groundwork for a "draft Truman" campaign after the boomlets for all the other candidates have run their course.

Moscow Feud

Ambassador Alan Kirk, retiring as ambassador to Moscow, has handed in a sensational farewell report that a deadly feud has broken out in the Politburo over who is to succeed Prime Minister Stalin.

Kirk reports that Molotov and Malenkov, the Soviet production boss, are openly vying for power and lining up support within the Politburo for themselves.

Stalin is reported enjoying the spectacle and so far has made no move to intervene or designate his successor. Winner of this grim struggle undoubtedly will be the man who gets the support of Marshal Beria, head of Russia's secret police. As yet, Beria has stayed out of the fight.

Communist Burma

The American delegation to the U.N., alarmed at the threat of Communist attack on Burma, has appealed secretly to the jittery Burmese government to have it ask the United Nations to send a watchdog commission to Burma immediately in order to guard against invasion. Some U.S. delegates, however, think it's already too late and that, by midsummer, Burma will be another Russian satellite.

Spies in Soviet

The Russians are having Joe McCarthy scares too. The Kremlin is so alarmed over military information leaking to us that it has banned German servants from working for Russians in East Germany, has built high fences around its airfields, has added new restrictions on American military attaches behind the Iron Curtain, has even cut off nonclassified technical magazines from western sources. They're almost as scared as we are.

SHARE THE SCRIPTURES . . . The Rev. Fredering W. Cropp, general secretary of the American Bible Society, shows author-commentator Lowell Thomas art work facsimile of the seals which are to be used in the society's annual campaign for funds to aid in the worldwide distribution of the Scriptures. Thomas is honorary chairman of this year's seal campaign, which has for its theme, "Search the Scriptures—Share the Scriptures." The seals, which are the size of postage stamps, are to be affixed to letters and packages to publicize the campaign and to remind the public to fulfill the exhortation in the slogan of the campaign.

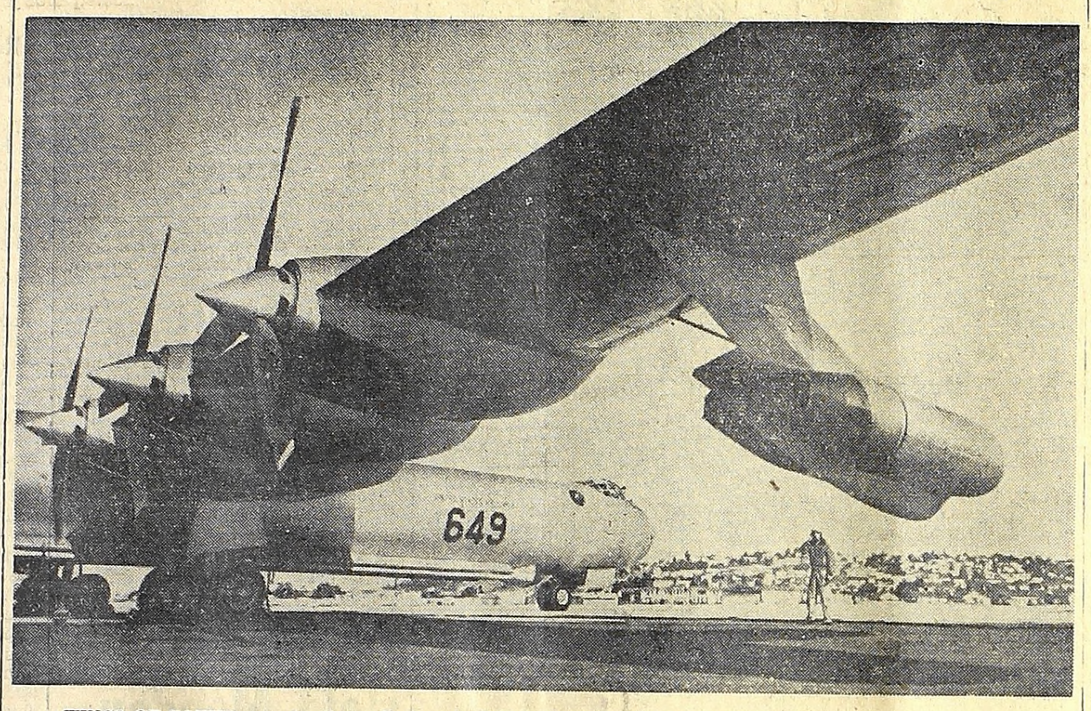

WINGS OF POWER . . . Another milestone in B-36 intercontinental bomber history is reached as a U.S. air force crew readies for delivery to the strategic air command the last B-36 to be equipped with jet engines at the San Diego division of Consolidated Vultee aircraft. This ship, now designated as a B-36 model, provides the air force with a fleet of completely jet-augmented B-36's capable of speeds in excess of 435 m.p.h. at altitudes eight miles high. The four General Electric J-47 engines mounted in pairs under the wings and the six 3500-horsepower Pratt and Whitney piston engines generate 42,000 horsepower for the big aircraft.

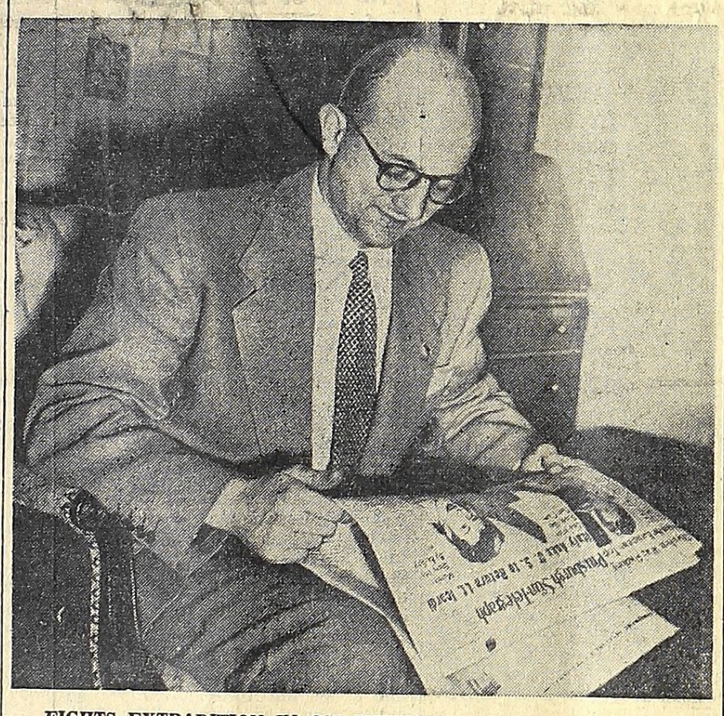

FIGHTS EXTRADITION IN OSS MURDER . . . In Pittsburgh, Pa., Aldo Icardi, former lieutenant in the office of strategic service who was accused of involvement in the murder of his superior officer while on a secret mission in Italy during World War II, reads the news story that told of Italy's attempt to extradite and try him for the murder. Icardi said through his attorney that he will fight extradition. Also involved is Carl G. Lodolce of Rochester, New York. He will probably fight extradition too.

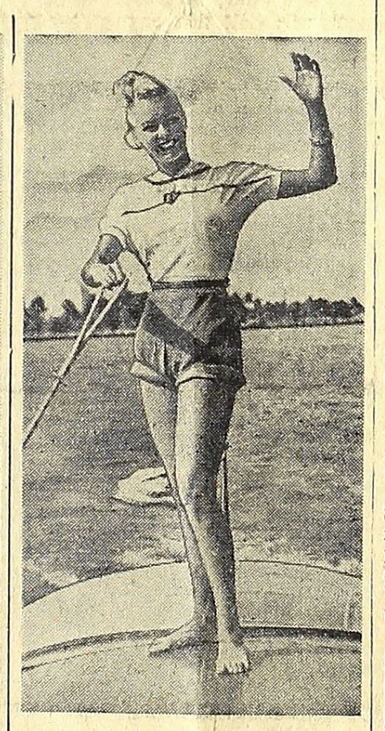

REGATTA QUEEN . . . Chic James rides the waves at Miami after her selection as queen of Miami's 38th annual Biscayne Bay regatta. The Biscayne regatta is the oldest consecutive run annual regatta in the United States. Chic will reign over all ceremonies.

DISCUSS RANSOM TO HUNGARY . . . Secretary of State Dean Acheson (right), shown with Senate armed services committee member Senator Wayne Morse (R., Oregon) before he testified before the committee in closed session about the paying of $120,000 to Hungary for the release of four American fliers who landed by mistake behind the Red border last December. There have been rumbles of criticism against our state department for acceding to the Hungarian request.

CRUEL TO BOXER . . . Light-heavyweight boxer Bob Satterfield filed suit for divorce against his wife, Mrs. Iona Satterfield (above), charging cruelty. His attorney asked for an injunction to keep her from hitting Bob.

SCANNING THE WEEK'S NEWS
of Main Street and the World

Department of Commerce Reports Personal Incomes at $251 Billion

ELIZABETH II—At first glance it would not seem important to the average American home towner that a young woman has assumed the duties of Queen of Great Britain and the British Commonwealth of Nations. But it is important and may have a great bearing on the future of many people in the cross-road towns of this country. It is around this young woman—Elizabeth II—the British people will rally in their last-chance fight against bankruptcy and breakup.

In the last 15 years the empire has been breaking up like a ship drifting in stormy seas. As recently as 1936 the empire was able to pay its way in international commerce. Today, however, Britain is the debtor of the world. And a complete break-down of British economy would be felt in the crossroads of America.

QUEEN ELIZABETH II

Britain's present situation is almost entirely due to World War II. To win that struggle she sacrificed most of the money she had saved at the peak of her power when she directly ruled 450 million people. She spent many of her overseas investments to pay for guns and food.

In addition, the war altered the balance of power in the world, making the United States and Russia the dominent powers. Here again Britain becomes important to the United States because she is an ally by history, treaty and language.

So, the new Queen becomes a symbol of unity in the empire and an important figure in the balance of power between the United States and Russia. She is the figure around which the British people will rally. Whether she succeeds or fails is of vital importance to this country economically and politically.

CONTROLS—The fight is on. It began when President Truman requested an unenthusiastic congress to strengthen anti-inflation controls and extend the Defense Production Act for another two years—until the middle of 1954.

Again the President slashed out at the Capehart, Herlong, and Butler-Hope amendments which he unsuccessfully attempted to have appealed last session. He also swung a haymaker at congress generally by declaring "most people" already are having trouble paying present prices and congress should devote itself not to legislative formulas for raising prices, but instead to finding ways of moving prices downward.

The President's strong language caused many of the legislators to believe the chief executive was making 1952 campaign material. Controls and inflation are touchy subjects they know from experience. They also know they must take some kind of action that will impress the people in the home towns, but how they will get around the pressure groups, if they do, is another question.

PERSONAL INCOME—The Department of Commerce reports total personal incomes of Americans in 1951 was 251 billion dollars, 12 per cent above 1950. The department said that by the end of 1951 total individual incomes had advanced to an annual rate of 257 billion, compared with 238 billion at the end of 1950.

Except for a steady increase in farm income and in government salaries, other phases of the economy reported on showed incomes had become stabilized over the past six months.

The department reported the biggest increase was in government payrolls. They jumped by 33 per cent to an annual total of 29 billion. Farm incomes increased almost 25 per cent to a total of 17 billion. Higher farm prices accounted for most of the increase, the report said, but there was also slightly increased production.

In private industry, payrolls increased from 123½ billion in 1950 to 140 billion. Increased employment and higher wage rates were credited with the increase.

VETERAN TRAINING—Since enactment of the original GI bill, 7½ million veterans in the United States have taken advantage of its educational and vocational training provision, a house committee studying new legislation for Korean veterans reports. The bill's educational provisions—by far the most widely used and most expensive benefit—have cost the taxpayers $12,347,162,546 as of July, 1951.

Subsistence payments to veterans in school amounted to $8,645,203,670. Educational institutions received $3,276,046,930 in payment for tuition. Other payments for books and supplies (including tools for veterans in trade schools) came to $425,911,946.

Although not begrudging the money to veterans, the committee reported "graft and waste plagued the program" and an excessive number of VA employees took bribes, gifts, unusual loans, gratuities, services and ownership in schools.

Under the new bill just introduced in congress payments of all educational benefits will be made in a lump sum directly to the veteran. Single men would get $110 a month. Married veterans would receive $150.

FOREIGN AID—Fearing congress may severely cut foreign aid funds, the United States has warned European leaders to agree quickly on plans for a European defense force, including German troops, if they want to increase their possibility of getting economic assistance.

Secretary of State Acheson and other administration leaders feel that congress may become stubborn over foreign aid funds if they can not show real progress in European unity and the incorporating of German troops in the defense plan.

The greatest difficulty appears to get French Foreign Minister Schuman and West German Chancellor Adenauer to stop their bitter feud which threatens the whole defense project. There are two main points for their disagreement: (1) France is afraid of a resurgence of aggressive German nationalism once the Germans begin to rearm; (2) West Germany wants assurance that if its troops are to participate in the defense set-up it will have a voice in N.A.T.O. decisions.

The growing movement to draft General Eisenhower for the GOP presidential nominee, got a big shot in the arm with a Madison Square Garden rally. The Texas delegation is shown on its arrival in Penn station in New York. It was estimated over 15,000 people attended the whooping-it-up rally.

FARM REVOLUTION

Big Drop in Farm Labor Is Forecast

Increasing use of chemicals on American farms is expected to displace about 3½ million farm workers by 1970, a senate labor-management relations subcommittee said in a recent report.

Conducted by Dr. Francis J. Weiss for the subcommittee, the study reported "we are at the threshold of a new era that promises plentiful food and fiber, but is also fraught with the dangers of economic and social disruption against which we have to prepare our nation no less than against the dangers of armed aggression."

Weiss' report says chemical and mechanical labor-saving devices will reduce farm workers from the 1950 level of 9,320,000 to 7,785,000—a 17 per cent drop—by 1960 and another 2 million by 1970.

CLASSIFIED DEPARTMENT

BUSINESS & INVEST. OPPOR.

GROCERY, MEATS AND LOCKER PLANT. S.D.M. Living quarters. Excellent buy. Good going business. Owner ill. $3000 plus invent. down. BUZZ'S SUPER MKT., Lewiston, Mich.

RESTAURANT, living quarters, "Chicken and Business Specialty". Excellent established business, same owner six years. Couple can handle nicely. $5,000 will handle. M. 59 near John R. 970 E. Auburn Rd., Rochester, Mich. Phone Olive 29595.

FOR SALE: Established, well equipped grill in good town. Has bus ticket sales department. A real money maker. Percy M. Bishop, Broker, Allegan, Mich.

DOGS, CATS, PETS, ETC.

BLOODHOUNDS

For sale—registered pups. 20 week old beauties. John Mitchell, 25340 No. River Mt. Clemens, Mich. Tel. 9598.

NEWFOUNDLAND Dogs and puppies. Kind dogs. JOHN SCHLOSSER, Ionia, Michigan.

FARMS & RANCHES

MODERN Dairy Farm, new milk house, large tool shed. 54280 EIGHT MILE, Northville, Mich.

FARM MACHINES & EQUIP.

POULTRY farm, 14,000 sq. ft. in 4 laying houses, all cement block, 14 brooder houses, electric egg grader and picker; tools, equipment galore, 3,000 layers; modern 7-room house; ½-mile US-10 frontage; 50 miles north of Detroit. $15 000 down. Owner W. B. MOULTON, Detroit 4, Mich.

SPRING TOOTH Harrows, two sections, 23 teeth. Lift-type or pull-type $54.95 f.o.b. Warehouse, while they last. Write for descriptive literature. PONTIAC IMPLEMENT SALES CO., Box 58, Pontiac, Mich.

HELP WANTED — MEN

LINEMEN

The City of Grand Rapids needs two first class linemen with experience working "hot" lines.
Starting rate—$3302 per year; 40-hour week; vacation, sick leave and pension plan; good working conditions. Inquire:

CIVIL SERVICE BOARD
304 City Hall
Grand Rapids, Michigan

HOME FURNISHINGS & APPLI.

LADIES—Convert your old fashioned treadle sewing machine into a new, modern electric. Easily and inexpensively. Details FREE. KING, 55 Oleander, West Springfield, Mass.

MACHINERY & SUPPLIES

ONE never-used Rex Pumpcrete, Model 160, suitable for pumping cement or fat; complete with attachments; price $8,500. Call Mr. Bergen, Tashmoo 5-3000. Hammond Standish Co., 2101 Twentieth St., Detroit, Mich.

SCHIELD bantam backhoe and dragline combination; Model GT 25. Terratrac bulldozer; Model WM front-end loader.
Dearborn Contractors Equip. Co.
5952 N. Telegraph Rd. Dearborn, Mich.
LO 3-7900
(Complete equipment rental service)
BUY SELL

MISCELLANEOUS

FOR SALE—Chinchillas, from high scored parentage, prices reasonable. E. F. HOTNEIER, 23923 Norcrest, Detroit 19, Michigan.

LATEST RECORDINGS, standard 10" phonograph records, new and used, jazz, be-bop, and popular tunes. 3 for $1. P.P. 25c extra. Mail M.O. to: Ted Rice, 3343 E. Vernor Hwy., Detroit 7, Michigan. Special requests inquire.

UNWANTED HAIR

Permanently eradicated from any part of the body with "Saca-Pelo," the remarkable discovery of the age. Saca-Pelo contains no drug or chemical and will kill hair root.
LOR-BEER LABORATORIES
679 Granville St.,
Vancouver, B.C.

REAL ESTATE—MISC.

LOTS NEAR TAMPA—$75 each. 50x140. "A1" 4801 E. Hillsboro
Tampa, Florida

SEEDS, PLANTS, ETC.

EVERGREEN SEEDLINGS
For Christmas trees—big profit from old land, send for listing.
SCHROTH'S NURSERY
INDIANA, PENNA.

FEBRUARY SEED OFFER
New African Dwarf Daisy seed. Hardy Pastel bloom summer thru fall. Free Benancio Poppy bonus mixture with Feb. orders. Send 25c coin for generous packets. DOCE TERCERO, 12 Paseo Tercero, Salinas, Calif.

WANTED TO BUY

RABBITS

WANTED—Live Rabbits, plump, 4 to 5½ lbs., and 8 to 12 weeks old. White 29c lb., Colored 27c lb. Old does and bucks accepted at market price. We buy rabbits year around. Bring or ship Monday, Tuesday, Wednesday or Thursday to: GEORGE L. PETERS, 2175 General Motors Rd., Milford, Michigan.

WNU—O 09—52

U. S. SAVINGS BONDS
Are Now
U. S. DEFENSE BONDS

Creates Protective Warmth for
ACHING CHEST COLDS
to relieve coughs and sore muscles
Musterole instantly creates a wonderful *protective warmth* right where applied on chest, throat and back. It not only promptly relieves coughing and inflammation but breaks up painful local congestion.
RUB ON MUSTEROLE®

PORTER'S SALVE
Formerly PAIN KING Salve
STILL THE WORLD'S FINEST
FARM SALVE
Unsurpassed as an all-around home remedy for minor cuts and burns, local infections, rough, cracked skin and many annoying skin irritations. Lanolin base Special ingredients. Buy on a money-back guarantee from your nearest druggist, or direct, from the George H. Rundle Co., Piqua, Ohio.

Also ask for Porter's Liniment

THE HOME TOWN REPORTER IN WASHINGTON

WALTER SHEAD, WNU Correspondent

Taft Gaining Ground

SENATOR Robert A. Taft of Ohio, the "Mr. Republican" of the GOP, is ranging far afield and is out-distancing his Republican opposition in his fight for the Republican presidential nomination, according to reports coming in to Washington. Senator Taft is also taking the lead in a two-fisted attack against the administration of President Truman which the reports declare are bringing him over-flow audiences.

He is being dubbed a "new Taft." He has been known to give forth with a real "belly" laugh reminiscent of his father, President Howard Taft; he has become affable and on occasions has evinced a rollicking good nature, entirely different from the "old" Taft known to be so precise, so correct and unsmiling.

Not only has he attacked the administration with vigor, but he is lashing out at General Eisenhower with flailing blows, asking no quarter from those in his own party who express the opinion that he is driving a wedge between the GOP factions which may not be healed after the GOP convention in Chicago next July. At any rate, Senator Taft is campaigning as if he were the GOP nominee today and in so doing is setting up the issues in the campaign, not waiting for any platform in either party. With the long start, he may be making it difficult for Democratic candidates to batter down the barriers he is raising in his pose as a new fighting, battling Bob Taft.

• • •

Truman Favored

On the Democratic side of the picture, the reluctance of President Truman to make known his intentions, if it has not dampened the ardor of administration stalwarts to get into the campaign, has delayed start of a real campaign to answer Senator Taft and to carry the administration program to the people. Many Democratic leaders are chafing over this delay in getting their campaign underway. Sen. Estes Kefauver of Tennessee, who is making his bid for the presidency on the basis of his conduct of anti-crime investigation is the only announced candidate, although Senator Hubert Humphrey of Minnesota has entered the primary in his home state, and Senator Robert Kerr of Oklahoma has entered in his home state and in the Nebraska primary, just in case. President Truman has decided to remain in the primary in New Hampshire on advise of Frank E. McKinney, the Democratic national chairman. Gov. Adlai E. Stevenson, of Illinois is being given a slow build-up, but the majority of opinion here in Washington is that President Truman will run and of course win the nomination, with Governor Stevenson as a possible running mate.

• • •

Potato Supports

The Department of Agriculture paid out $65,000,000 to support the 1950 potato crop. The American people paid out $610,000,000 for the same crop, buying 231,000,000 bushels of potatoes at an average retail price of $2.64 per bushel. This makes price of the 1950 crop $610,000,000 in payroll money, plus $65,000,000 in tax money total $675,000,000 to the consumers.

But congress discontinued price controls on the 1951 potato crop and without supports, retail price of potatoes rose to an average of $3.54 per bushel. The American people paid $808,000,000 for approximately 228,000,000 bushels at $3.54 for the 1951 crop. So $808,000,000 of payroll money, plus nothing for tax money, makes total cost of 1951 potatoes to the consumer $808,000,000. Or, it cost the consumers $133,000,000 more for about 3,000,000 less bushels of potatoes. Which was cheaper—potatoes with or without price supports?

• • •

Mink Breeders Kick

Mink breeders are complaining over adverse publicity about mink coats. One Wisconsin mink cooperative complains top price of a sapphire mink pelt, which was $360 last year, sold for only $140 this year. Department stores report sale of mink coats lagging behind those of other costly furs. Pastel minks are a drug on the market. A pastel mink, about which we have heard so much, is a pelt with bluish underhairs obtained by a process of inbreeding. A sapphire mink is one with a ruby tinge to the underhairs. And to top it off the Federal Trade Commission has cited the Mink Traders Association, Inc. New York, to answer charges of conspiracy to suppress competition.

• • •

Capital Notes

About 46,000 acres of national forest land was replanted in 1951, a rate which will take 100 years to reforest the backlog of 4,000,000 acres . . . The 1952 federal budget carries $7,600,000,000 merely to carry out legislation enacted by the 80th and 81st congresses . . . Farmer members of 62 additional production credit associations now fully own their credit cooperatives, paying off their last government stock during 1951.

TULE LAKE

Fabulous Crops Being Produced On Dry 90,000-Acre Lake Bed

Modern pioneers have struck pay dirt in the now dry bed of a 90,000-acre lake near the California-Oregon border. Instead of rich ores, in the past five years they have taken $27,000,000 from the rich soil in the form of Klamath potatoes, malting barley and clover.

The new farmers, most of them veterans of Uncle Sam's fighting forces, homesteaded and developed the area, after the waters of shallow Tule Lake had been drained by the U.S. Bureau of Reclamation.

At first, even the surrounding terrain was inhospitable. It lies on a 4,000-foot high plateau, rimmed by rugged mountains and the desolate Modoc lava beds.

But the soil was fabulously rich, and needed only irrigation water and the hard work of the willing veterans to eventually transform the area into a prosperous, modern, comfortable agricultural community.

This is a typical field of barley nearing maturity in the Tule Lake homestead area. The old shoreline of the lake can be clearly seen at the base of the hills in the background.

It wasn't easy. The first homesteaders lived in shacks and tents while they harvested a crop. Roads were bottomless mires of mud. There were no schools, no electric power, no telephones. Many of the faint hearted gave up, but most faced the situation and hung on doggedly.

The town of Tulelake was incorporated in 1937. Paved roads crossed the basin, power and telephones were installed, and homes built. Schools and churches went up, and a weekly newspaper began publication.

THE FULL potential of the area still had not been tapped, so after World War II the veterans' quest for land culminated in the most publicized lottery since selective service. Two thousand ex-servicemen from all parts of the nation sought 86 farms being offered for homesteading. Other farms were homesteaded in 1947 and 1948. Today there are plans for opening still another area of the old lake bed.

Agriculturally, the homestead area is a sensation, despite its short growing season and often severe winters. Klamath potatoes have been sure-fire and the Hennchen (malting) barley grown there has drawn premium prices almost every year. Introduction of Alsike clover brought the homesteaders another good cash crop. In addition the old lake bed raises onions, alfalfa hay, some seed crops, and livestock.

The steady cash income from the homestead farms has brought an equally steady and solid growth to the community. City officials like to point out that, despite its brief history, Tulelake is not a boom town. Its permanent, modern buildings, wide paved streets, four hotels, theater, schools, civic and social organizations confirm that contention.

As one of the west's most famous duck and goose hunting areas, the city is benefitted by a large influx of hunters every year. And the area even has an incipient oil boom.

Today the entire area is prosperous. The homesteaders, from first arrivals to the Johnny-come-latelys of the years from 1946 to 1948, are doing fine. Merchants in Tulelake are more than prosperous.

The homesteaders are grateful that the government offered them the opportunity to own their own farms, but they point out that they built their own individual successes.

Farming under these conditions required know-how, courage, physical srength, and plenty of just plain hard work. The Tule Lake homesteaders had those qualities in abundance, plus a generous portion of the pioneering spirit which developed the west.

Star Dust

STAGE SCREEN RADIO

By INEZ GERHARD

EVEN after appearing in more than 25 pictures John Beal was still hoping for a big break, the one role that would take him straight to the top. It was given to him by Stanley Kramer, the star maker; Kramer called him, in New York, to ask if he'd like to play the prison psychologist in "My Six Convicts", at Columbia. Beal says he reacted very calmly—except that he still has a lump on his head from hitting the ceiling of his hotel room. Between films he has done radio, television, and appeared on the New York stage; two plays he starred in were bought for the movies, but someone else was given the roles he created.

Just how valuable are movie stars in radio? "Pulse of New York", a top research organization, has reported the result of its survey. The week all those M-G-M programs featuring such stars as Bette Davis, Ann Sothern, Lionel Barrymore and

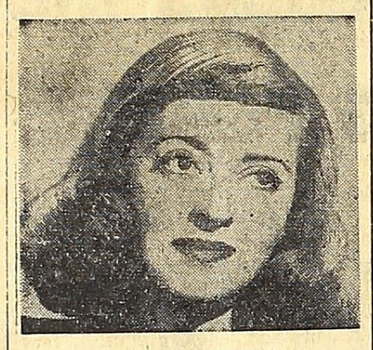

BETTE DAVIS

Lew Ayres started on the Mutual network, listening audiences increased an overall total of 17% over the previous week.

The University of Michigan's Men's Glee Club makes it screen debut in the RKO Pathe Special, "Songs of the Campus". Fourteen of the nation's top colleges are represented in this compilation of popular college songs.

CROSSWORD PUZZLE

LAST WEEK'S ANSWER

NO. 0-9

ACROSS
1. Mother-in-law of Ruth (Bib.)
6. Side of a doorway
10. Once more
11. Wing-shaped
12. Turn inside out
13. Dwelling
14. Free
15. Arched
17. King of Bashan (Bib.)
18. Game fish
19. Hurl
21. Like
22. Public vehicle
25. Anesthetic
27. Kingdom, NE. Africa
29. Body of water
30. From
32. A Roman emperor
33. Greek island
35. Gold (Heraldry)
36. Guest
39. Sorrow
40. Egresses
41. Leaves out
43. Location
44. Make amends for
45. Drinking cup
46. One who shoes horses

DOWN
1. Sail a vessel
2. Matured
3. Rowing implement
4. Bishop's headdress
5. At home
6. A shirt ruffle
7. Below (naut.)
8. Manufactured
9. Raised
12. Eats away
13. Misuse
16. Flightless, extinct bird
18. Definite article
20. Wild sheep (India)
22. Secondary
23. Extirpator
24. Shops
26. Underground parts of plants
28. African antelope
31. Back
33. Quotes
34. Foam
36. Waistcoat
37. Iris (S. Afr.)
38. Perches
39. Expressed, fermented juice of grapes
42. Cry of a cow
44. Roman pound

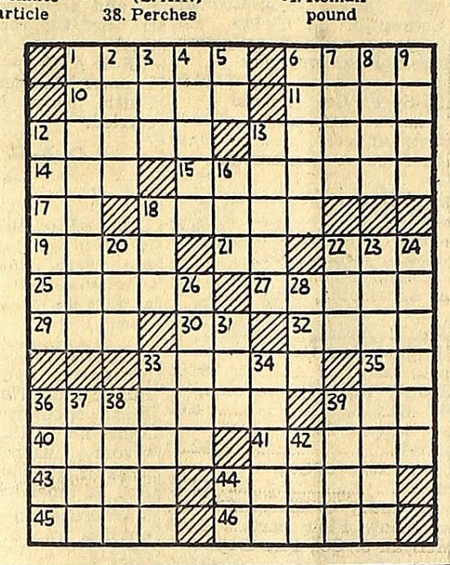

THE FICTION CORNER

SHARE ALIKE

By Richard Hill Wilkinson

3-Minute Fiction

THE second week after they reached the cabin on Wolf Creek, Sid Condon, exploring a tributary alone, found gold. He spent half a day estimating the value of the find. It was a pocket and would probably net a total take of between $40,000 and $50,000. Sid filled his pipe and sat down to meditate. The thing to do, of course, was to get Duke Brandon, his partner, clean out the placer, and hit for Big Rock settlement before the snow came.

Sid sucked on his pipe, and his eyes grew crafty. Into his mind there came a picture of thin-lipped Duke Brandon. Why should be share this find with Duke? A man with $40,000 could retire and live for the rest of his days in comfort. A man with only half that amount would have to scrimp. Forty thousand dollars!

Duke Brandon was in a surly mood that night. He had had no luck. The food supply was getting low. Snow would come soon. Why not quit now while their chances of getting out were good?

"Wait a week," Sid urged. "Might as well make sure we ain't missin' anything."

So Duke was prevailed upon. The next morning they started out again in opposite directions. Sid went south, circled west and came to his claim. Working feverishly he panned a handful of gold and carried it up stream a half mile, cacheing it beneath a large moss-covered rock.

The next day and the next and the next it was the same. Duke became more disgruntled. He decided to remain only one more day.

With the speed of a snake his hand flashed to his hip where hung the revolver.

The next morning Duke headed north. Toward noon he swung west and south. At midafternoon he came to a moss-covered rock lying near the shore of what was to him an explored tributary. He sat down to smoke and rest, and as he sat there the slanting rays of the sun fell upon a dull, yellow piece of metal. Duke blinked, then leaned forward. He picked up the piece of metal and saw beyond it a small opening beneath the rock.

He knelt and reached into the hole and took out a handful of gold.

Sid Condon had stood in the bed of the stream when cacheing his placer gold, so there were no footprints nor other signs to indicate his having been there.

There must be $30,000 worth of metal in the cache. Half of that was his, according to the unwritten law. The other half—but what could a man do with a mere $15,000?

DUKE took a small sack from his pocket and filled it full with the dull, yellow dust. His breathing was heavy as he knelt there. His eyes glowered feverishly. He knotted the sack together and rose from his knees—and stopped dead still.

Sid Condon was standing not 15 feet away. Sid's left hand contained a sack similar to the one in Duke's. It was not full, but the bulge was evidence enough as to its contents.

For split seconds the two men stared at each other. Significance of the meaning of the situation dawned slowly in their sluggish brains.

Sid Condon's lips flattened against his teeth. His eyes narrowed to slits.

"So!" he cried hoarsely, "So! This is how it is! Partners, eh?"

"Partners," Duke Brandon echoed. "Partners!" he repeated in ugly scorn. "You louse!"

Sid Condon laughed harshly. He was bigger than the other man, and he felt confident.

With the speed of a snake his hand flashed to his hip where hung the revolver. His finger contracted on the trigger and flame belched from its muzzle.

Sid Condon saw his partner's body jerk convulsively, and he knew he had scored a hit; knew it only dimly though, for the sound of his own gun had come from a great distance, and there was a drumming and pounding in his ears. He sank to his knees, and through the haze of his vision he saw that Duke Brandon was also on his knees.

Then he knew that Duke had equalled him in speed at the draw.

They lay, so close they could almost touch, each holding firmly to a sack of gold; lay and cursed and were eventually silent while the silvery stream rippled on, and night finally came.

GRASSROOTS

Truman Will Be in Ring Fighting for Nomination

By Wright A. Patterson

AT A PRESIDENT'S PRESS conference in Washington, with the bright and shining lights of the nation's correspondents in attendance, Harry S. Truman stated he would not reveal his political plans until the last week in April. The Democratic primaries for United States senator from Missouri will be held the last week in April, and the always-awake newspaper boys immediately popped at the President the question: "Do you intend to enter the race for that senatorial post?" but he would not say.

They knew he could not seek both the presidential and the senatorial nominations. Those newspaper correspondents figured that as a democratic presidential candidate, he might be beaten. As a democratic senatorial candidate in Missouri he would have a far better chance of winning. They knew that as a Missouri senator he had been far happier than as president.

They jumped at conclusions and wired their papers that he would attempt to secure the Missouri senatorial nomination, but the President had not said he would make such an attempt.

The correspondents pointed to the fact that he could not have both nominations and that he was never happier than when serving as Missouri's United States senator about the close of World War I and as chairman of a committee to renegotiate army war contracts through which he saved the government large sums. There were no criminal charges involved then as there have been in the internal revenue scandals, which, as President, he has not cleaned up.

As a Misssouri senator he cannot continue to be the big boss of the Democratic party. He would have to listen to others, and that would not be acceptable. The President likes the sound of coins jingling in his pockets. He has not turned his salary back to the treasury as did Hoover.

He has spent his $50,000 expense money, and he paid no tax on it, nor was the account audited. He has enjoyed the privilege of using the President's yacht as a diversion; he has appreciated having his boon companion General Vaughn in the White House to distribute deep freezes. He likes to spend his winter holidays at the Key West naval base, which he could not do as a Missouri senator, but can continue to do as President. Such are some of the prerequisites he would have to surrender when he quits the job of President. And then, instead of living in the rent free White House, he would have to again pay rent.

Now what would he gain by a switch from the presidential to a senatorial job—if he could get that? It is only reasonably possible that he could. Instead of a $50,000 untaxable, unaudited, expense account, he would have only $12,500, quite some difference. Instead of some 1,200 White House employees to do his bidding, he would have one, probably Bess as his secretary. And her salary could be added to the family income. He would just have to get along without the solace of Harry Vaughn's presence, and without deep freezes. He could use taxis instead of private planes and trains, and collect five cents a mile travel fare. But he would not go so much and Bess would have to hold back a bit on her entertainment of distinguished guests. The bulk of the company would be Missouri farmers, and they would not command expensive rations.

Margaret can help with the apartment. That will mean a maid less to pay for. But what is the use, boys, in attempting to figure it out, Harry probably says. Whether I am to be beaten or not for the presidency, I have intimated I will make a fight for it, and the senatorial place must wait for another time. I can do without a job, or I can again turn to selling haberdashery until that time comes, but I cannot turn the boys down.

Those extra intelligent big city newspaper correspondents knew Harry S. Truman would not turn down the big chance until he had been counted out. He could be counted upon to be still in the center, battling so long as the show was on. But the next Missouri senatorial race will be a new story and a new answer.

—*—

President Truman has enjoyed doing things that astonish the American people. He has liked to establish exceptional precedents. It might be he would resign as president, and give the Veep a chance for a brief term.

Summer Playtime Dress In Sizes From 1 to 6

8991
1-6 yrs.

A darling little dress that's all she needs for summer playtime. The lower part forms panties and ties in front. Crisp wing sleeves are so cool.

• • •

Pattern No. 8991 is a sew-rite perforated pattern in sizes 1, 2, 3, 4, 5, 6 years. Size 2, 2⅓ yards of 39-inch.

SEWING CIRCLE PATTERN DEPT.
367 West Adams St., Chicago 6, Ill.
Enclose 30c in coin for each pattern. Add 5c for 1st Class Mail if desired.
Pattern No. ..... Size.....
Name (Please Print)
Street Address or P. O. Box No.
City State

JOLLY TIME POP CORN
ALWAYS POPS BETTER!

FOR Quick and Tasty MEATLESS MEALS

Van Camp's Spanish Rice appeals to all tastes with its true Spanish flavor. Delicious itself . . . a happy combination with fish, shrimp.

Van Camp's Tenderoni is different . . . lighter, whiter than any other macaroni product. Cooks in only 7 minutes. Needs no blanching. Extra good with cheese, seafood, sauces.

Sure of good results with Active Dry Yeast

NAMED "COOK OF TODAY" AT ILLINOIS STATE FAIR

Granddaughter Mary Ann thinks that's a pretty special trophy Mrs. Gertrude Best is holding . . . and so it is! It's the Governor Stevenson Trophy, awarded for culinary skill, and Mrs. Best won it at last year's Illinois State Fair. Her cooking entries won 62 ribbons as well . . . so it's no wonder the State Fair judges gave her the "Cook of Today" title!

Mrs. Best of Staunton, Ill., has won hundreds of ribbons in her 16 years' exhibiting! And like so many prize-winning cooks, she gives plenty of credit to Fleischmann's Active Dry Yeast. "It goes to work so fast," she says, "and always gives me good results!"

It's wonderful—the rich, delectable flavor of yeast-raised goodies. A treat for your family—and nourishing, too! When you bake at home, use yeast. And use the best—Fleischmann's Active Dry Yeast! This grand Dry Yeast is always dependable! It's fast rising, fast dissolving—stays fresh for months. Buy a *supply* today.

This Could Be New Steel

Search your plant for iron and steel scrap . . . help our country to get enough steel

It takes scrap . . . to make steel.

Multiply the amount of iron and steel scrap in your plant by 2 . . . that's the amount of steel that could be made if that scrap were salvaged.

Today, there's not enough scrap coming in from normal sources to keep steel mills and foundries producing at capacity.

SCRAPPY SAYS: AID DEFENSE MORE SCRAP TODAY... MORE STEEL TOMORROW

YOUR JOB IS CLEAR — GET IN THE SCRAP
IN ORDER TO KEEP STEEL COMING

A PUBLIC SERVICE PROJECT THE ADVERTISING COUNCIL

NON-FERROUS SCRAP IS NEEDED TOO!

McIvor News

Ensign Gerald J. Parent and Mrs. Parent spent Friday and Saturday with Mr. and Mrs. Harold Parent and family. Ensign Parent has just returned to the states from six months in Malta.

Mr. and Mrs. Charles Daniels and daughter, Diane, of Bay City spent the week-end with her parents, Mr. and Mrs. George Smith.

Mutt Jordan of Flint and Miss Hanna Petty of Pontiac spent the week-end with his father, Matt Jordan.

Mr. and Mrs. Herbert Schroeder and family spent Sunday in Tawas City. They helped his father, William Schroeder celebrate his birthday.

Mr. and Mrs. Arthur Ranger and daughter, Delores, spent Sunday in Hale.

Mr. and Mrs. Harold Parent and Miss Janice Parent of Bay City were supper guests of Mr. and Mrs. William DeLosh in Tawas City Saturday evening.

Mr. and Mrs. Orville Strauer visited Mr. and Mrs. Lloyd Newvine Wednesday evening.

Mr. and Mrs. Sam Bogar visited Mr. and Mrs. Kenneth Pringle Sunday afternoon.

Mrs. Carl Stegman and daughter of Bay City spent last week with her sister, Mr. and Mrs. Henry Chapman and family.

Mrs. Harold Parent visited Mrs. Herbert Schroeder Friday afternoon.

STATE OF MICHIGAN

The Probate Court for the County of Iosco

At a session of said Court, held at the Probate Office in the City of Tawas City, in said County, on the 18th day of February A. D. 1952.

Present: Honorable H. Read Smith, Judge of Probate.

In the Matter of the Estate of Victor Johnson, Deceased.

Aksel E. Johnson having filed his petition praying that an instrument filed in said Court be admitted to Probate as the last will and testament of said deceased and that administration of said estate be granted to himself or some other suitable person.

It is Ordered, That the 17th day of March A. D. 1952, at ten o'clock A. M., at said Probate Office is hereby appointed for hearing said petition.

It is Further Ordered, That notice thereof be given by publication of a copy hereof for three successive weeks previous to said day of hearing in the Tawas Herald a newspaper printed and circulated in said County, and that the petitioner shall, at least ten (10) days prior to such hearing, cause a copy of this notice to be mailed to each party in interest in this estate at his last known address by registered mail, return receipt demanded.

(s) H. Read Smith,
Judge of Probate.

A true copy.

If you want to Sell or Buy—Use Herald Want Ads for Results.

Blue Cross Now Enrolling Farm Bureau Members

Tuesday evening thirty Farm Bureau members attended a dinner at the Vic & Zell's restaurant in Tawas City. Ed. Krumm, County Blue Cross chairman had charge of all arrangements. He introduced Gordon Cox of Bay City, Blue Cross-Blue Shield representative. He said, "Farm Bureau members are eligible to enroll through the Discussion groups which they are members." He explained the hospital, surgical, and medical benefits and instructed the group secretaries on enrollment.

Arlo Wasson, District representative, also spoke on the benefits Farm members receive from Blue Cross. "It is one of the services of Michigan Farm Bureau." The enrollment for this year will close March 15. If you are a Farm Bureau member, see your group Blue Cross secretary for enrollment information. Accidents happen and illness will strike. Blue Cross-Blue Shield affords you with protection that cannot be measured in dollars and cents—but protection that is truly priceless for you and your family." Wasson said.

COUNCIL PROCEEDINGS

Regular meeting of the common Council held on February 14, 1952.

The meeting was called to order by the Mayor George W. Myles. The following Aldermen were present: Boomer, Cholger, Evril, Ruckle and Tuttle.

The minutes of the previous meeting was approved as read.

Licensing Committee Report:

The licensing committee recommended the approval of the application of Hugo J. Keiser, Jr., for S. D. D. license.

It was moved by Alderman Tuttle and seconded by Alderman Cholger that the committee report be approved.

Roll Call: Yeas: Cholger, Evril, Ruckle and Tuttles. Nays: Boomer.

The Committee on Claims and Accounts presented the following:

Fred Musolf, Fireman's Pay Roll	$148.00
Tawas Hi-Speed Co., gas and Oils	288.45
E. R. Burtzloff, coal	90.10
Gingerich Feed & Implements, supplies	11.77
F. Yeager Bridge and Culvert Co., Blades	9.69
John Lansky, gasoline	4.50
Huron Rustic Lumber Co., posts	4.80
White & Katterman, Drag Line Hire	48.00
Pearl Fox, Hydraulic control	98.50
Spicer Engineering Co., Engineer service	160.00
Iosco County Road Commission, Blades	6.00
Northern Supply Co., Supplies	92.33
Jennison Hardware Co., Supplies	40.35
Sawyer Foundry & Machine Works, Snow Plow parts	29.04
C. L. McLean & Co., Fire Dept. Supplies	24.00
Iosco Hotel, Telephone Ext., Fire Dept.	20.76
Clute Sheet Metal, welding	3.50
Fox Hardware & Supply, Supplies	8.89
Albert H. Buch, postage Supplies	10.00
Martin Kasischke, Petty cash Account	10.20
Orville Leslie & Sons, repair parts	107.42
Labor Bills for the month of January	1412.15

It was moved by Alderman Boomer and seconded by Alderman Evril that the bills be allowed and the Clerk be instructed to draw orders for same.

Roll Call— Yeas: Alderman Boomer, Cholger, Evril, Ruckle and Tuttle. Nays: None. The motion carried.

The Chief of Police report for the month of January was read.

It was moved by Alderman Boomer and seconded by Alderman Ruckle that the report of the Chief of Police be accepted. The motion carried.

The Water Board report was read by Supt. of Public Works M. Kasischke. Disbursements: Water Dept. $1172.60; Sewer Dept $262.81. It was moved by Alderman Boomer and seconded by Alderman Evril that the report be accepted as read.

Roll Call—Yeas: Alderman Boomer, Cholger, Evril, Ruckle and Tuttle. Nays: None. The motion carried.

O. A. S. I. Resolution

Whereas: The Social Security Act has been so amended by the Congress of the United States as to permit political subdivisions of the several states to extend to their employees and officers the benefits of Old Age and Survivors Insuraance, and

WHEREAS, The Michigan Legislature in regular session enacted Public Act. No. 205 to enable political subdivisions to secure coverage under the Old Age and Survivors Insurance provisions of Title II of the Federal Security Act as amended, and

Whereas, an agreement has been entered into between the State of Michigan and the Federal Security Administrator to extend the benefits of the federal Old Age Survivors Insurance system to employees of the state or any politicial subdivision thereof,

Therefore Be It Resolved, That the governing body of the City of Tawas City, Michigan hereby elects coverage under the Old Age and Survivors Insurance as proviided by Act No. 205, Public Acts of 1951.

Be It Further Resolved, That Martin Kasischke, be and he is hereby authorized and directed on behalf of the City of Tawas City, Michigan to enter into agreement with the department for the extension of the benefits under Title II of the Social Security Act subject to the provisions of Sec. 8 of Act 205, Public Acts of 1951.

Be It Further Resolved, That the proper fiscal officers be and they are hereby authorized to make all required payments into the Contribution Fund established by the said Enabling Act and to establish such system of payroll deductioins from the salaries of employees and officers as may be necessary to their coverage under said Old Age and Survivors Insurance System.

Be It Further Resolved, That the proper officials of the political subdivision do all things necessary to the continued implementation of said system.

It is Further Resolved, That any funds payable to the City of Tawas City, Michigan from any department of the State of Michigan may be withheld by said department used in the payment of any demente and transferred to the State Employees Retirement Board to fault of the part of in accordance with paragraph Vc of the contract between the State of Michigan and

The following positions are hereby designated as those which are to be excluded

For the purpose of carrying out the provisions of Title II, Sec 218 of the Federal Social Security Act and amendments thereof in agreement entered into between the State a geney with the approval of the Attorney General and the Social Security Administrator is made a part of the Resolution and shall be termed as an agreement between this political sub-division and the State Agency and shall become a part of the agreement or modification of the agreement between the State and the Social Security Administrator.

This resolution shall be in full force and effect upon passage and approval for all intents and purposes, except that active coverage shall begin on the 1st day of July or January 1952.

It was moved by Alderman Boomer and seconded by Alderman Ruckle that the above ordinance be passed, subject to the approval of the Superintendent of Public Works.

Roll Call—Yeas: Boomer Cholger, Evril, Ruckle and Tuttle. Nays None. The motion carried.

It was moved, seconded and carried to adjourn.

Tea Served by Camp Fire Girls Honoring Five Women Leaders

A tea was served by a group of Camp Fire Girls at the home of Mrs. C. J. Creaser on Wednesday afternoon honoring five women which they selected for doing outstanding work. The women were Mrs. Irene Hubbard, for her welfare work; Mrs. Grant Shattuck for overseas work; Mrs. Ella Bowman, for her library work with youth; Mrs. Ellen Evans for her work in poetry and Mrs. Joseph Fernette for her work with Camp Fire groups. The girls who gave the tea were Janet Grossmeyer, Donna Werth, Nancy Birkenback, Jean Charters, Patsy Brooks and Patty Bailey.

Hotpoint and General Electric
APPLIANCES

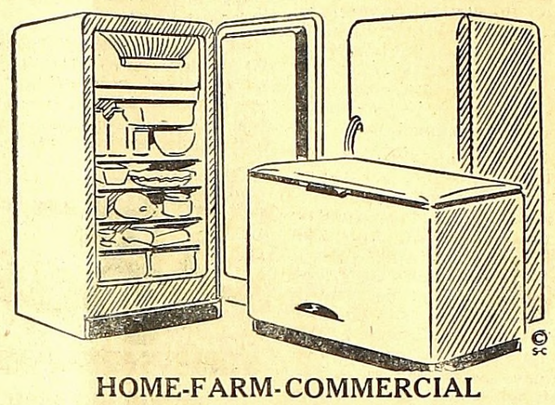

HOME-FARM-COMMERCIAL

Home and Industry Installations

BOTTLED GAS

Our Prices Are the Lowest

Tawas Electric
Sales & Service
EAST TAWAS

Rootin' Tootin' Round-up of
THRIFTY FOOD BUYS!

Robin Hood
AMERICA'S FASTEST GROWING FLOUR
The "Happy Family" FLOUR
$2.09

a prize catch of Fish for Lent

Trueworth Red Alaska Salmon, can 73c
Premier White Meat Tuna, can 33c
Norway Dainties, crosspack . 23c

Armour's Milk, 2 tall cans . 29c
Table King Tomato Juice, 46 oz. 23c

Govt. Graded Beef—
Round-Sirloin or T-Bone Steak, lb. 79c
Armour's Pre Cooked Hams, lb. 47c
16 to 20 lb. avg.

CROSSE & BLACKWELL
Seafood Cocktail Sauce, bottle 29c
Eggs (from nearby farms) doz. 43c
Watson's Ice Cream qt. 55c ½gal. 95c
Royal Pudding, 5 boxes . . 25c
Chocolate - Butterscotch - Vanilla - Orange Coconut - Tapioca
Nestles Instant Cocoa, ½ lb. . 23c
Keyko Oleo, 2 lbs. . . . 49c
Sweet Sixteen Oleo, 2 lbs. . 45c

Shedd's Lady Betty SALAD DRESSING qt. 45c

Chase & Sanborn COFFEE lb. 89c

THE NEW TREND 2 pkg. 29c

HILL'S BROS. COFFEE lb. 89c

SLAVEN'S
GROCERY – MEATS
TAWAS CITY

Buick even keeps the Sun in its Place

Of course, this new glass—which reduces glare and incoming sun-heat—is a Buick feature in '52

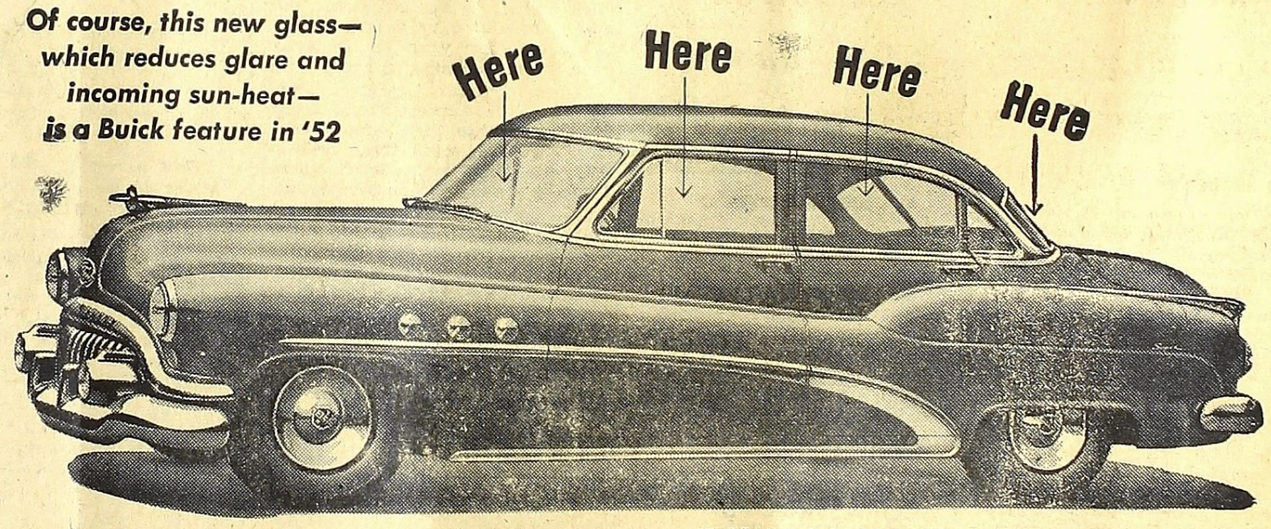

Wheel Crests standard on ROADMASTER, optional at extra cost on other series.

WITH all the new things we've had to talk about in 1952 Buicks, we're just getting around to this one.

It's called "Easy-Eye Glass"†—a new kind of glass with a cool, soft, blue-green tint, which filters the sun's rays entering your car—cuts down their glare and heat.

You'll appreciate the "glare control" at any time—and when you hit your first stretch of hot-weather driving you'll find that this glass does a great job of keeping the heat out of your lap.

We know—because thousands of happy Buick owners already have this new comfort feature. The rest of the automobile industry is just beginning to discover what Buick discovered a year ago. It's a great idea, which costs you very little extra if you order it when you're buying a new car.

But this still leaves the other folks with a lot of catching up to do.

You'll look a long way before you'll find anything that approaches a Buick's million dollar ride.

You'll look a long way before you'll find anything so completely satisfying as Dynaflow Drive.*

You'll find it hard to match the style and beauty and harmonious good taste of a 1952 Buick's interior trim and fabrics.

And when it comes to what you get for what you pay—we'll gladly match price tags with the field.

Have you had a good look at the '52 Buicks? That's something you ought to do soon.

*Equipment, accessories, trim and models are subject to change without notice. †Optional at extra cost—available on most models. (Not presently available in Massachusetts.) *Standard on ROADMASTER, optional at extra cost on other Series.*

Sure is true for '52

When better automobiles are built BUICK will build them

WM. LOOK & SONS

200 Newman St.

EAST TAWAS

News Around Whittemore

Young Adult Fellowship Hold Father-Son Banquet Thursday

The Young Adult Fellowship of the Methodist Church sponsored a father and son banquet Thursday night at the Masonic Hall dining room. Over 100 fathers and sons were seated at very pretty tables in keeping with George Washington's birthday. The dinner was served by the young adults.

The invocation was given by Rev. Wesley Dafoe, pastor. Introduction of Toastmaster was given by Arden Charters. Toastmaster, Charles Bailey. Community singing led by Ernest Smith of the high school.

Toast to Dads was given by Maurice Belleville. Instrumental music by a group of lads. Toast to sons was given by William Fuerst.

A men's quartette, consisting of John Barrington, Kenneth Schuster, Ernest Smith and Rev. Dafoe sang three numbers. The speaker was Ronald Fisher, General Secretary of the YMCA of Bay City, who used as his subject "There's a Law Here." The closing song "The More We Get Together."

Committee on arrangements were Theron Partlo, Floyd Frel, Gunnar Brevik, Arden Charters and Rev. Wesley Dafoe. The committees in charge of dinner and program are to be commended on a very grand evening of fellowship of fathers and sons together.

Girl's Birthday Club Entertained

The Girl's Birthday Club was entertained at the home of Mrs. Ardath Hall Wednesday night with Mrs. Arden Charters and Mrs. William Fuerst assisting hostesses. A lovely evening of games was enjoyed. The honored guests who had birthdays during the month were: Esther Schneider, Minnie Graham, Dorothy Smith, Gladys Freel and Verna Snyder. All received a pretty gift.

Whittemore Chapter OES Confer Degrees March 6

Whittemore Chapter, OES will hold a regular meeting Thursday night, March 6th and confer the degrees on two candidates. Hale Chapter has been invited to be guests for this meeting. All officers are to meet Monday evening, March 3, for a practice.

Mr. and Mrs. Elgin O'Farrell and two sons and Mr. and Mrs. John O'Farrell spent Sunday in Rose City with Mr. and Mrs. George O'Farrell.

Mr. and Mrs. Octave St. James and two daughters spent the weekend in Bay City and Lansing.

Mrs. Roy Charters left Sunday for a four day visit in Saginaw with Mr. and Mrs. Norman Schuster.

Henry Snyder suffered a relaps the past week and was taken back to Tolfree Hospital, West Branch, and is in a serious condition.

Mrs. Belle Earhart is recovering slowly from a broken hip she suffered in a fall the last of January. She will be confined in Samaritan Hospital, Bay City, for some time.

Mr. and Mrs. William Hasty and daughter of Bay City spent the weekend at the Duncan Valley home.

Mrs. Roy Charters was in East Tawas on business last Wednesday.

Mrs. Milton Hess of Lansing visited at the Simon and Charles Schuster home over the week-end. She is a sister of the men.

Mr. and Mrs. Henry Davis and daughter and twin babies arrived the past week from Kake, Alaska for a two month's visit with the latter's parents, Mr. and Mrs. Lloyd Johnson of Reno. They made the trip part way by boat, plane and bus.

Twin girls were born to Mr. and Mrs. Robert Holloway of Flint the past week. But they only lived a few hours, both passing away the next day. They were buried in Flint Friday. Mrs. Holloway will be remembered as Miss Betty Thompson of Whittemore, a grand daughter of Mr. and Mrs. Henry Thompson.

Mrs. Nellie Lawe, mother of Laurel Lawe is very ill at the Huff Nursing home near Hale. She suffered a stroke on Saturday night and was taken by ambulance on Monday to the nursing home.

William Fuerst and Arden Charters spent Wednesday and Thursday in Grand Rapids.

Mr. and Mrs. Gunnar Brevik and daughter returned home Wednesday night from a few days visit in Detroit and other points.

Don Kinsey of Lansing Attends Committee Meeting

The Iosco County Farm Bureau Community group committee met at the home of Mr. and Mrs. Lloyd Newvine Friday afternoon to make plans for the year. Orlo Wasson, district representative and Donald Kinsey, director of research and information, of Lansing attended the meeting. Refreshments were served by the hostess.

210 Cows Tested in Iosco DHIA

At the rate the 210 cows in the fourteen herds of the Iosco Dairy Herd Improvement Association have been producing in the last seven months the association average butterfat production will be well over 350 pounds. That is about 130 pounds better than the average Michigan cow produces. DHIA members have found by their records that a cow has to produce more than the average cow to pay for her feed. Consequently DHIA members culled out average cows because they won't pay wages.

Clarence Carpenter, DHIA Supervisor reports that the January average production for the association to be at 688 pounds of milk and 25-1 pounds of butterfat.

Judy, a registered Holstein four years old, owned by Arthur Povish again topped the association for the third consecutive month. Judy's production in January was 2550 pounds of milk and 81.6 pounds of fat. Her total for three months is 7420 pounds of fat, an average of 86 pounds of fat.

Raymond and Charles Kob's June again led the two year old class with 1430 pounds of milk and 54.3 pounds of fat. Her December production was 1500 pounds of milk with 54.0 pounds of fat.

Dina, a registered three year old Holstein owned by the Waldo Currys led her class with 1050 pounds of milk and 62..4 pounds of fat. Teddy, a grade four year old Holstein owned by Julius Anderson produced 62.5 pounds of fat but had to take second place in her class because of Judy's high production. William Herriman's No. 15, a grade Holstein led the mature cow class with 1920 pounds of milk and 63.4 pounds of fat.

Julius Anderson's herd of ten cows led the association with an average of 903 pounds of milk and 34.7 pounds of fat per cow. Following closely was the Kobs herd of 20 cows with an average of 903 pounds of milk and 32.1 pounds of fat per cow.

The summary of herd and class leaders is as follows:

Two Highest Cows, Each Class—Butterfat Basis

Owner-Name	Breed	% fat	lbs.
Under 5 Years:			
Chas. & Ray Kobs, Guernsey, June	1430	3.8	54.3
Arthur Povish, R. Holstein, Mig	1490	3.2	47.7
Under 4 Years:			
Waldo Cury, R Holstein, Dina	1950	3.2	62.4
Will Water, Holstein, Dora	1280	3.9	49.9
Under 5 Years:			
Arthur Povish, R. Holstein, Judy	2550	3.2	81.6
Julius Anderson, Holstein, Teddy	1330	4.7	62.5
Over 5 Years:			
Wm. Herriman, Holstein, No. 15	1920	3.3	63.4
Chas. & Ray Kobs, Holstein, Princess	1840	3.2	58.9

Two High Herds, Each Group—Butterfat Basis

Small Herd (5-10 Cows)

Owner	No. Cows	lbs Milk	Fat
Julius Anderson, 10 Cows,	903		34.7
Dornace Bellville, 10 Cows, Holstein	787		29.3
Medium Herd: (10-20 Cows)			
Chas. & Ray Kobs, 20 cows, Holstein	903		32.1
Arthur Povis, 20 Cows R. Holstein	894		31.7
Wm. Herriman, 11 cows, Holstein	900		31.4
Large Herd (Over 20 Cows):			
County Farm, 22 Cows, R. Holstein	524		19.7

For QUICK Results—Use Tawas Herald Classified Page.

McDonald-Moore Low Bond Bidder

Plainfield Township Rural Agricultural school district sold a $30,000 bond issue to McDonald-Moore and Company of Detroit.

The money will finance the completion and equipping of construction now underway in the district. The building includes a new gymnasium and auditorium.

McDonald-Moore was low bidder at two and three-fourths percent interest. Total interest for the issue will be $3,166.57. Second lowest bidder was Barcur, Kindred Company with a total proposed interest of $3,360. Ten bids were received by the district.

Work is proceeding on the gymnasium and it has now been used for basketball games by both the local and independent teams and by high school teams. The gymnasium is also now being used for scheduled gwm classes and noon recreation, band rehearals, and other programs.

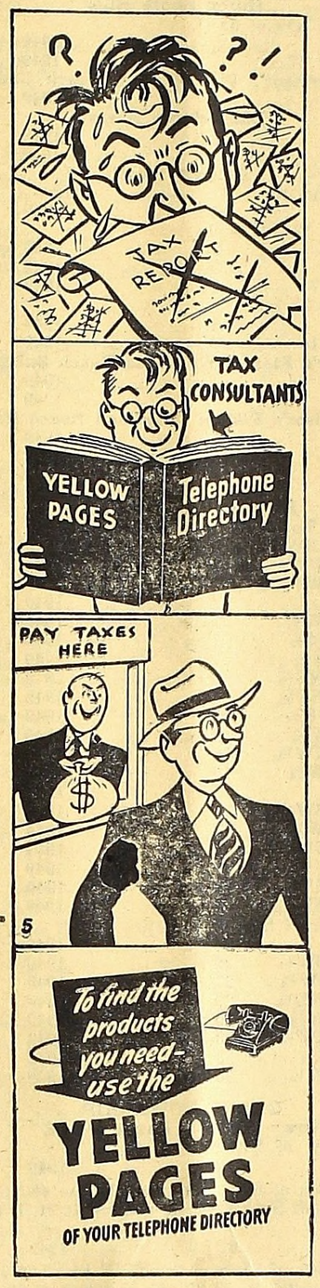

6 Day---Cash and Carry

DRY CLEANING

SPECIAL

THURSDAY, FEBRUARY 28 through WEDNESDAY, MARCH 5

MEN'S SUITS TOPCOATS (Reg. $1.40 Value) 1.00

MEN'S TROUSERS (Reg. 75c Value) 50¢

Merschel Cleaners

EAST TAWAS

ENROLLMENT CLOSES MARCH 20!

Act now to get Michigan's most widely used health-protection plan through the Farm Bureau Annual Enrollment!

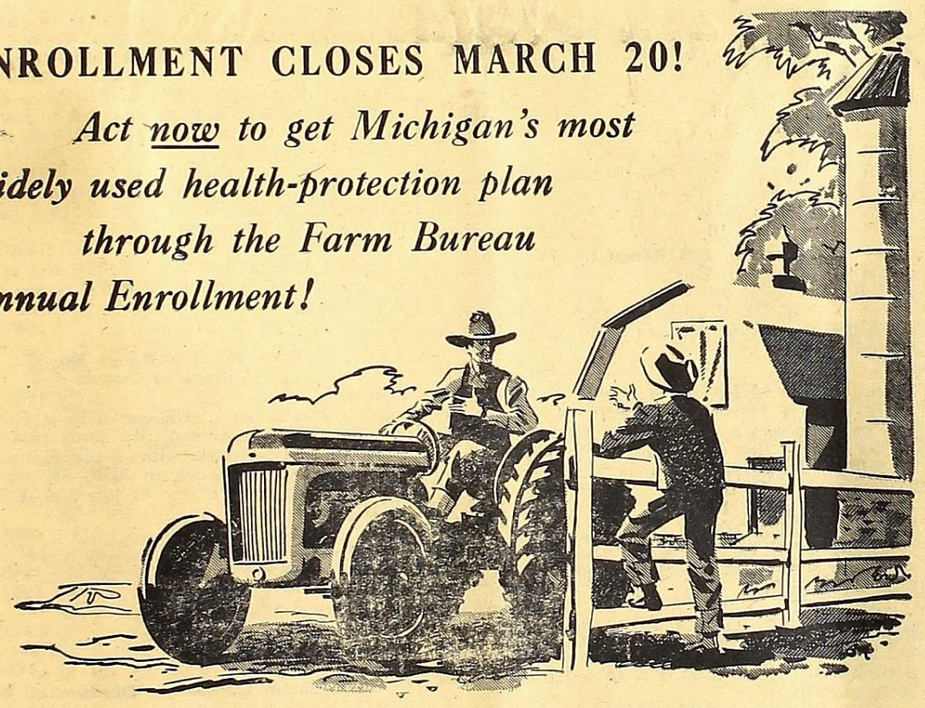

FARM BUREAU MEMBERS—

Once again BLUE CROSS - BLUE SHIELD opens enrollment for a limited time, to offer you family-wide protection against hospital and doctor bills. But you must act now, before March 20, to join the more than 80,000 family members of the Michigan Farm Bureau who now belong.

BLUE CROSS - BLUE SHIELD are Michigan's most widely used health-care plans because they provide the protection you and your family need. Your family may be the one out of four who will have to face unexpected hospital and medical bills this year. Yet you can be ready, with all these benefits, if you are eligible and enroll *now!*

All these benefits give you protection that's priceless!

Full family protection—Your wife and all enrolled dependent children get exactly the same benefits as you do.

BLUE CROSS Comprehensive Group Hospital Plan—You get up to 120 days' care in ward or semi-private room, according to the service for which you are enrolled . . . NO CASH LIMIT on the benefits covered when you are admitted to *any of the 192 Michigan Blue Cross hospitals.*

BLUE SHIELD Medical-Surgical Plan—pays generous amounts to your doctor for specific surgical procedures. What's more, it even pays towards your own doctor's visits to the hospital in non-surgical cases.

Low Cost—All this costs just a few cents a day, because it's a *non-profit* plan . . . built on individual initiative . . . made possible by group participation.

Join the more than 80,000 Michigan Farm Bureau family members who belong to Blue Cross - Blue Shield

See your discussion group Blue Cross secretary, or your County Farm Bureau Blue Cross representative. **BUT DON'T WAIT!** Enrollment closes March 20!

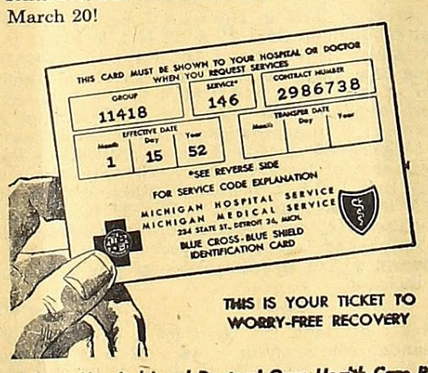

THIS IS YOUR TICKET TO WORRY-FREE RECOVERY

Michigan Hospitals' and Doctors' Own Health-Care Plans for the Public Welfare

BLUE CROSS
Michigan Hospital Service

BLUE SHIELD
Michigan Medical Service

234 STATE STREET, DETROIT 26, MICH.

The Only Fine Cars PRICED SO LOW!

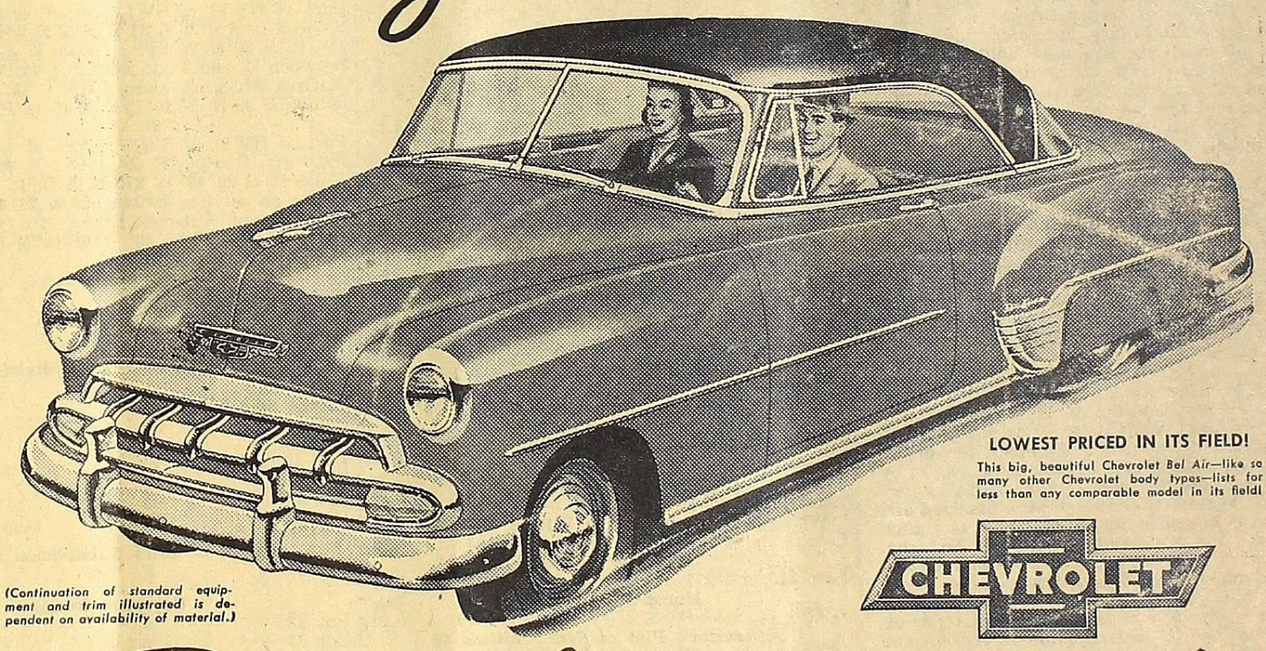

LOWEST PRICED IN ITS FIELD!

This big, beautiful Chevrolet *Bel Air*—like so many other Chevrolet body types—lists for less than any comparable model in its field!

(Continuation of standard equipment and trim illustrated is dependent on availability of material.)

CHEVROLET

Brilliantly NEW *for '52!*

Features of the new 1952 Chevrolet

New Royal-Tone Styling
Gorgeous New Exterior Colors
Alluring New Interior Colors
New Centerpoise Power
New Improved Power-Jet Carburetion
Softer, Smoother Ride
Powerglide Automatic Transmission*
39-Year Proved Valve-In-Head Engine Design
Extra-Easy Center-Point Steering
Extra-Safe Jumbo-Drum Brakes

You're money ahead from the start . . . you're value ahead through the miles . . . you're ahead all the way with Chevrolet!

Brilliantly new in styling, in colorful beauty, in smooth performance and smooth riding qualities . . . and thoroughly proved in *every* phase and feature . . . these new Chevrolets are equally outstanding in their appeal to your pocketbook.

They're *the only fine cars priced so low!*

The only cars combining so many advantages of expensive cars at such low cost in purchase price, operation and upkeep.

Come see these big, bright, beautiful buys . . . see why, again in '52, it's sure to be true: More people buy Chevrolets than any other car!

*Combination of Powerglide Automatic Transmission and 105-h.p. Engine optional on De Luxe models at extra cost.

McKAY SALES CO.

TAWAS CITY — *CHEVROLET GARAGE* — ON U.S. 23

ANNUAL TAX SALE

STATE OF MICHIGAN
IN THE CIRCUIT COURT FOR THE COUNTY OF IOSCO IN CHANCERY

In the Matter of the Petition of John B. Martin, Jr., Auditor General of the State of Michigan, for and in behalf of said State, for the sale of certain lands for taxes assessed thereon.

NO. 1872

On reading and filing the petition of the Auditor General of the State of Michigan praying for a decree in favor of the State of Michigan, against each parcel of land therein described, for the amounts therein specified, claimed to be due for taxes, interest and charges on each such parcel of land, and that such lands be sold for the amounts so claimed by the State of Michigan.

It is ordered that said petition will be brought on for hearing and decree at the March term of this Court, to be held at Tawas City in the County of Iosco State of Michigan, on the 25th day of March A. D., 1952, at the opening of the Court on that day, and that all persons interested in such lands or any part thereof, desiring to contest the lien claimed thereon by the State of Michigan, for such taxes, interest and charges, or any part thereof, shall appear in said Court, and file with the clerk thereof their objections thereto on or before the first day of the term of this Court above mentioned, and that in default thereof the same will be taken as confessed and a decree will be taken and entered as prayed for in said petition. And it is further ordered that in pursuance of said decree the lands described in said petition for which a decree of sale shall be made, will be sold for the several taxes, interest and charges thereon as determined by such decree, on the first Tuesday in May thereafter, beginning at 10 o'clock a. m. on said day, or on the day or days subsequent thereto as may be necessary to complete the sale of said lands and of each and every parcel thereof, at the offfice of the County Treasurer, or at such convenient place as shall be selected by him at the county seat of the County of Iosco State of Michigan; and that the sale then and there made will be a public sale, and each parcel described in the decree shall be separately exposed for sale for the total taxes, interest and charges, and the sale shall be made to the person paying the full amount charged against such parcel, and accepting a conveyance of the smallest undivided fee simple interest therein; or, if no person will pay the taxes and charges and take a conveyance of less than the entire thereof, then the whole parcel shall be offered and sold. If any parcel of land cannot be sold for taxes, interest and charges, such parcel shall be passed over for the time being, and shall, on the succeeding day, or before the close of the sale, be reoffered, and if, on such second offer, or during such sale, the same cannot be sold for the amount aforesaid, the County Treasurer shall bid off the same in the name of the State.

Witness the Hon. Herman Dehnke, Circuit Judge, and the seal of said Circuit Court of Iosco County this 18th day of January A.D. 1952.

HERMAN DEHNKE, Circuit Judge.

Countersigned,
GEORGE A. PRESCOTT, Clerk.

STATE OF MICHIGAN
IN THE CIRCUIT COURT FOR THE COUNTY OF IOSCO IN CHANCERY

In the Matter of the Petition of John B. Martin, Jr., Auditor General of the State of Michigan, for and behalf of said State, for the sale of certain lands for taxes assessed thereon.

To the Circuit Court for the County of Iosco, in Chancery:

John B. Martin, Jr., Auditor General of the State of Michigan, respectully shows unto the Court:

1. That he is the Auditor General of the State of Michigan and makes and files this petition under, by virtue of and pursuant to the provisions of Act No. 206 of the Public Acts of 1893, as amended, and Act No. 126 of the Public Acts of 1933, as amended;

2. That Schedule A annexed hereto is the tax record required by the act first above mentioned and contains the description of all lands in the aforesaid county upon which taxes, which were assessed for the years mentioned therein, have remained unpaid for more than one year after they were returned as delinquent, the description of all lands in said county heretofore bid off in the name of the State and thus held and upon which taxes which were assessed subsequent to the tax for which such lands were sold to the State have remained unpaid for more than one year after they were returned as delinquent, and the description of all lands in said county which are delinquent for any installment of taxes under the provisions of the act last above mentioned;

3. That extended separately in said schedule against each description of said lands therein contained are (a) the total amount of delinquent taxes upon said description for the non-payment of which the same may lawfully be sold at the next annual tax sale; (b) interest computed thereon as provided by law to the first day of May, next ensuing, (c) a collection fee of four percent and (d) $1.00 for expenses, all in accordance with the provisions of the act first above mentioned;

4. That all of the aforesaid taxes, interest and charges are valid, delinquent and upaid, and have remained delinquent and unpaid for sufficient time to authorize and require as provided by the foregoing acts, the sale of the aforesaid parcels of land against which they were assessed and are extended in said schedule at the next annual tax sale for the non-payment thereof, and that the said taxes, interest, collection fee and expenses so extended in said schedule against each parcel of land therein described constitute a valid lien upon each of the said several parcels of land described in said schedule as therein and against which extended in favor of the people of the State of Michigan, the payment of which lien this court may enforce as a preferred or first claim upon such lands by the sale thereof.

Wherefore your petitioner prays:

a. That within the time provided by law this court may determine and decree that the aforesaid taxes, interest, collection fee and charges are valid and constitute a valid lien upon each of the said several parcels of land described in said schedule as therein extended;

b. That within the time provided by law this court make a final decree in favor of the State of Michigan against each parcel of said lands for the payment of the several amounts of taxes, interest, collection fee and expenses, as computed and extended in said schedule against the several parcels of land therein contained;

c. That said decree provide that in default of the payment so ordered of the said several sums computed and extended against said lands in said schedule, the said several parcels of land, or such interest therein as may be necessary to satisfy the amount decreed against the same, shall severally be sold as the law provides;

d. That your petitioner may have such other and further relief in the premises as to this court may seem just and equitable.

And your petitioner will ever pray, etc.

JOHN B. MARTIN, JR.
Auditor General of the State of Michigan, for and in behalf of said State.

Dated: January 15, 1952.

SCHEDULE "A"

TAXES OF 1949 AND PRIOR YEARS

Description or Parcel	Section or Blk.	ACRES	Years for Which Delinquent From To Inclusive	Total of Taxes Interest and Charges Due In said Years Dollars-Cents
ALABASTER TOWNSHIP				
Town No. 21 N Range No. 7E				
Part of Govt. lot No. 3 beg. at the NW cor. of lot No. 81 Huron Oaks Sub. No. 1 according to the recorded plat thereof, th S 77° E 10' along the N line of said lot No. 81, th 261.47 ft. to the NE cor. of said lot No. 81, th N 11° 41'E 65.02 ft, th N 77°10' W 260 ft. th S 12°59'W 65.02 ft. to POB.	11		1949	51.95
Part of lot No. 3 beg. at the NW cor. of lot No. 82 Huron Oaks Subdivision No. 1, th S 77° 10' E along the N line of said lot 82, 195.02 ft. to the NE cor. of said lot No. 82, th N 12° 59' E 65.02 ft, th N 77°10'W 197 ft. to the E line of US 23 Hwy, th S 11°21'W along the E line of said Hwy 65.02 ft. to beg.	11		1949	2.02
N 50 ft. of S 520 ft. of Govt lot No. 2	11		1949	11.20
N 110 ft. of S 470 ft. of Govt lot No. 2	11		1949	31.57
N 230 ft. of S 360 ft. of Govt lot No. 2	11		1949	9.15
S 130 ft. of S 360 ft. of Govt lot No. 2	11		1949	5.08
N 17 rds of S 36 rds of SW¼ of NE¼	15		1949	6.25
S½ of NE¼	16		1949	9.40
SW½ of SW¼	21		1949	5.21
N½ of SW¼	33		1949	9.40
Supervisor's Plat of Alabaster Heights				
Lot 25			1949	5.08
Supervisor's Plat of Wallace Clark's Bayshore Subdivision				
Lot 15			1949	4.06
Benson Park				
Lot 11, Block 4			1949	13.60
Huron Oaks Subdivision				
Lot 7			1949	6.25
Lot 8			1949	1.63
S½ of Lot 9			1949	4.15
S½ of Lot 10			1949	1.63
Huron Oaks Subdivision No. 1				
N½ of Lot 81			1949	4.06
N½ of Lot 82			1949	1.62
Lake Huron Beach				
N½ of out lot B			1949	17.31
Lot 60			1949	2.02
AuSABLE TOWNSHIP				
Town No. 23N Range No. 9E				
A parcel in Chev. Claim Comm on N side of Mill St. N 63°30'W 290 ft. from the SW cor of lot 4, Block 4, Loud Gay & Co's Add. to the Village of Oscoda, th N 26°30' E 150 ft N 63°30'W 60 ft. th S 26°30' 150 ft th S 63°30'E 60 ft to POB.	3		1949	4.62
A parcel of land in Govt. lot 4, beg at a pt 66 ft. S 822 ft. 5-10 in. E & S 16°33'E 180 ft. from the NW cor of Govt. lot 4 to POB, th running S 74° 161 ft, th S 43°50' W 88 7-10 ft. th S 47°36' E 60 ft, th N 43°50'E 72 & 2-10 ft, th N 74°E 165 ft, th N 60 ft. to beg. To be known as lot 5, Blk 1 AuSable River Grand Canal Subdivision.	4		1949	31.60
A parcel of land in Govt lot 5, sec. 4, T23N R9E, comm at a pt E 174.6 ft N 231.9 ft N 40° W 480 ft. from the NW cor ofGovt lot 4, sec 4 T23N R9E being the POB, th N 50°E 132 ft. th N 40° W 70 ft th S 50° W 132 ft, th S 40°E 70 ft. to POB.	4		1949	6.96
A parcel of land being part of lot 3, sec. 10 and part of lot 5, sec. 3, T23N R9E AuSable Twp, is desc. as follows: beg. at a pt. which is N 718 ft. from the inter of the W R-W of US23 and N bank of AuSable River, th N along the W R-W of US 23 100 ft. th W to the E bank of AuSable River, th Along said E bank 100 ft. more or less to a pt which is W of the POB, th E to POB.	10		1949	48.03
Loud, Gay & Co's. Add. to the Village of Oscoda				
Lots 9 and 10, Block 2			1949	6.96
Lot 1 and S½ of Lot 2, Block 6			1949	4.62
N½ of lot 2, Block 6			1949	2.29
Lot 8 & N½ Lot 9, Block 6			1949	8.14
Lots 3 and 4, Block 10			1949	3.45
Lots 6, Block 13			1949	3.45
Lots 9 and 10, Block 15			1949	15.18
Loud Gay & Co's 2nd Add. to Village of Oscoda				
Lot 3	2		1949	2.10
Entire Blk 7 less comm on the N line of said Blk. 7, 144 ft E of NW cor thereof, th E 60 ft, th S 60 ft. th W 60 ft th N 60 ft to POB together with all land lying between N & S lines of said parcel of land extended to the shore of Lake Huron being a total depth of 351 ft more or less.	7		1949	4.57
Lots 11 to 17 incl.	8		1949	6.81
Mowat Addition to the Village of AuSable				
Lot 4	1		1949	5.80
Lots 6 - 7 and 20	1		1949	4.62
Map of Pierce Subdivision				
Lots 1, 2 and 3	8		1949	6.96
Horace D. Stockman's Add. to the Village of AuSable				
Lots 6, 9, 17 & 18	Q		1949	2.29
Whittemore's Add. to the Village of AuSable				
Lots 6 and 7	31		1949	6.96
AuSable Heights				
Lots 216 and 217			1949	5.80
Huron Pine Beach				
Lot 34	E		1949	5.80
Supervisor's Plat of first Addition to Huron Pine Beach				
Lot 7	2		1949	3.45
Lake Huron Waters				
Lot 8	3		1949	3.45
Lot 20	4		1949	6.96
Lot 27	4		1949	29.26
BALDWIN TOWNSHIP				
Town No. 22N Range No. 8E				
E½ of SW¼	10		1949	6.19
S½ of NW¼	12		1949	6.19
SW¼ of SE¼	15		1949	3.59
A pc of land beg at a pt E 52.26 ft from the W meander corner of sec 35, th S 36°52'W 62 ft th 200 ft N, th NEly along said Co. Rd. 62 ft. th 200 ft to POB. Lot 7 of Jerry's Point Subdivision.	35		1949	13.11
Town No. 22N Range No. 9E				
Beg. at a pt on the E R-W line of US 23 29.98 ft S 21°53' W and 714.02 ft SWly on a curve whose radius is 6875.55 ft and 100 ft S 62°30' E 1380 ft Swly on a curve whose radius is 6975.55 ft from the NE cor of section 7, th S 51°14'41"E 175 ft more or less to the shore of Lake Huron, th SWly along the shore of Lake Huron 51 ft. th N 50°50' W 175 ft more or less to the E R-W line of US 23, th 50 ft NEly on a curve whose radius is 6975.55 ft to POB.	7		1949	13.11
Avalon Beach				
Lots 1 & 2	1		1949	9.65
Lot 1	2		1949	26.94
Lot 1	3		1949	35.58
Birch Crest				
Lot 1			1949	44.23
BALDWIN TOWNSHIP				
Butler Heights				
Lot 25	1		1949	26.94
Supervisor's Plat of Coastguardville				
Lot 1	G		1949	11.38
Lot 5	G		1949	1.87
Crescent Beach				
Lot 43			1949	4.48
Lots 125 and 126			1949	6.19
Hunter's Cove				
Lot 16	2		1949	2.74
Lot 19	4		1949	2.39
Lot 20	4		1949	1.87
Huron Shore Hills				
Lots 54 & N½ of 55			1949	8.78
Lots 56 & 57			1949	35.58
Supervisor's Plat of Iosco Beach Club				
Lot 18			1949	44.23
Lake Huron Acres				
Lot 10			1949	2.74
Lot 16			1949	2.74
Ottawas Beach				
Lots 15 and 16	1		1949	14.84
Lot 19	1		1949	2.74
Lots 8, 11, 12, 13, 14, 15	3		1949	6.19
Lot 29	3		1949	11.38
Lots 6 & 7	6		1949	4.46
Lots 28 to 30 incl.	6		1949	35.58
Lots 7 to 15 incl.	7		1949	14.84
Supervisor's Plat of Woodland Beach Subdivision				
Lot 16			1949	5.33
Lot 17			1949	26.94
Supervisor's Plat of Woodland Beach No. 2				
Lot 9			1949	4.46
Lot 10			1949	9.65
Lot 16			1949	4.46
BURLEIGH TOWNSHIP				
Town No. 21N Range No 5E				
SW¼ of NW¼	1		1949	27.68
NE¼ of SW¼	6		1949	21.01
W½ of SW¼	6		1949	44.35
NW¼	7		1949	91.01
W½ of SW¼	7		1949	56.02
E½ of SW¼	7		1949	56.02
W½ of SE¼	7		1949	41.02
SW¼ of NE¼	9		1949	47.69
NE¼ of NE¼	14		1949	12.68
SE¼ of NE¼	15		1949	51.02
E½ of SW¼	15		1949	34.35
SE¼ of NW¼	16		1949	61.02
N½ of SW¼	16		1949	72.69
NW¼	18		1949	84.37
NE¼ of SW¼	18		1949	17.68
W½ of SW¼	18		1949	42.69
N½ of SE¼	20		1949	24.35
S½ of SW¼	22		1949	21.01
E½ of NE¼	24		1949	22.68
NW¼ of SW¼	25		1949	11.00
N½ of N½ of SE¼	26		1949	11.00
SW¼ of SW¼	27		1949	27.68
SE¼ of SW¼	27		1949	48.69
NW¼ of NE¼	29		1949	14.34
S½ of NW¼	29		1949	34.35
NE¼ of SW¼	33		1949	32.69
N½ of SE¼	33		1949	46.02
W½ of SW¼	36		1949	44.35
GRANT TOWNSHIP				
Town No. 22N Range No 6E				
N½ of SE¼ of SW¼	10		1949	4.71
Part of NE¼ of SE¼ comm on E line 460 ft. S of NE corner, th S 40 ft W 80 rods N 40 ft. E 80 rds to POB.	10		1949	10.27
Part of NE¼ of SE¼ comm on E line 500 ft S of NE cor, th S 200 ft. W 80 rds, N 200 ft. E 80 rds to POB.	10		1949	8.41
S½ of SW¼	13		1949	14.90
SE¼ of NW¼	15		1949	6.25
Part of SE¼ of SE¼ comm. 13 rds S of NE cor th S 20 rds, W 25 rds, N 20 rds E 25 rds to POB.	15		1949	3.11
Part of NW¼ of SE¼ comm 15 rds S of NE cor., th W 16 rds, S 5 rds, E 16 rds, N 5 rds to POB.	20		1949	3.11
Part of NW¼ of SW¼ comm at a pt N 89°30' E 754.6 ft S 0°30'E 33 ft S 7°E 264 ft S 17°05'E 350 ft. S 20°45'W 270 ft from ¼ cor on sec line between 20 and 21, th N89°30'E 96 ft to W bank of AuGres River, th along bank S 10°15' W 50 ft S 89°30' W 96 ft. N 10°15'E 50 ft, to POB.	21		1949	3.11
Part of NW¼ of SW¼ comm at a pt N 89°30'E 754.6 ft, S 0°30' E 33 ft S 7°E 264 ft S 17°05' E 350 ft. S 20°45' W 270 ft. S 10°15' W 50 ft from ¼ cor on sec line between20 & 21, th N 89°30' to W bank of AuGres River, th along bank S 10°15'W 50 ft. S 89°30' W 96 ft. N 10°15' E 50 ft. to POB.	21		1949	3.11
N½ of SE¼	23		1949	34.35
N½ of SE¼	25		1949	26.94
SW¼ of SW¼	33		1949	6.25
A. F. Cowan's Subdivision				
Lot 1	A		1949	3.78
Lots 1 and 2	B		1949	3.78
Lot 5	B		1949	2.86
Lot 6	B		1949	2.86
Lot 12	B		1949	2.86
Lot 2	D		1949	2.86
Lot 3	D		1949	2.86
Lot 5	D		1949	2.86
A. F. Cowan's Subdivision No. 1				
Lot 9	E		1949	2.86
Crystalia Beach				
Lot 22			1949	3.78
Lot 33			1949	2.86
Lots 52-55 incl.			1949	8.41
Lot 68			1949	2.86
Lot 70			1949	13.97
Lots 71 and 72			1949	3.78
Lots 81, 82, 83, 84			1949	4.71
Inter-Lakes Resort				
Lot 1	2		1949	10.27
Palm Beach				
Lot 6	3		1949	2.86
Lot 5	6		1949	2.86
Lots 3-8 incl.	10		1949	4.71
Sand Lake Heights				
Lot 51			1949	2.86
Lot 89			1949	2.86
Lot 94			1949	2.86
Lot 100			1949	8.41
Lot 103			1949	4.71
Lots 120 & 121			1949	10.27
Lot 127			1949	2.86
Lot 130			1949	2.86
Lot 134			1949	2.86
Lot 136			1949	2.86
Sand Lake Resort				
Lot 5	2		1949	9.34
Part of out lot 2 comm 130 ft. E of NW corner of out lot 2, th S 50, E 100 ft N 50 ft. to POB.			1949	10.27
Wade's Plat of Sand Lake				
Lot 12	1		1949	19.53
OSCODA TOWNSHIP				
Town No. 24N Range No. 6E				
NE¼ of NW¼	7		1949	6.82
Part of SW¼ of SW¼ comm at a pt on the S line of said 40 A, 60 ft W of SE cor thereof, th W 45 ft. th N 300 ft. th W 40 ft th S 300 ft th W to E bank of Creek, th Nly on bank 290 ft. th E 52 ft. th N 108 ft th E to pt due N of beg. th S to POB.	23		1949	6.82
Town No. 24 N Range No. 7E				
Beg. at the SW corner of SW¼ of NW¼ th N 50 ft th parallel to the S line to the creek to S line of said 40 acres, th W on S line to POB exc. a parcel 50 ft. wide and 250 ft long on E side.	13		1949	12.65
Town No. 24N Range No. 8E				
NW¼ of NE¼ less a parcel beg 80 rds W of the sec cor. of secs 35 and 36, T25N, R8E-secs 1 and 2, T24N R8E, th S 20 rds, W 40 rds, N 20 rds, E 40 rds. to POB.	2		1949	5.38
A parcel of land in NE¼ of NW¼ beg. at SW cor, th E 440 ft, N 297 ft. W 440 ft. S 297 ft. to POB.	2		1949	8.30
Parcel of land in NW¼ of NW¼ beg. at a pt. on N line of sec. 2, 36 rds E of NW cor, th E 8 rds. S 20 rds. W 8 rds, N 20 rds to POB.	2		1949	3.91
A parcel of land in NW¼ of NW¼ beg at a pt 44 rds E of NW cor, th W24 rds, S 20 rds N 20 rds to POB.	2		1949	5.38
N½ of NW¼	4		1949	12.65
SW¼ of NW¼	6		1949	8.30
A parcel of land in E½ of E½ of SW¼ beg at NW cor th E 100 ft, th S 200 ft th W 100 ft th N 200 ft. to POB.	26		1949	15.56
NW¼ of SW¼	31		1949	12.65
Town No. 24N Range No. 9 E				
N½ of Govt lot 3 exc a parcel of land beg at SE cor of said Govt lot 3, th W along S line of said lot 180 ft th N at rt angles from said line 120 ft. th E on line parallel to said S line 179.1 ft. to E line of Govt lot 3, th Sly along E line of said lot 120 ft to beg.	7		1949	258.22
Parcel of land in Govt lot 3 beg at a pt on shore of Van Ettan Lake 10 ft N of SE cor, th W 250 ft, th N 14°W 150 ft, th E 250 ft. to shore, th Sly along shore 150 ft more or less to POB.	7		1949	81.68
Parcel of land in Govt lot 4 beg at a pt 120 ft. Nly along shore of Van Ettan Lake from intersection of S line of Govt lot 4 and the Ely shore of Lake, th Nly along shore 120 ft, E 304 ft to Wly line of Gravel rd., th N 57°E to Ely line of rd th E 900 ft more or less to the E line of lot 4, th S to SE cor of said lot, th W to Ely line of Gravel Rd, th Nly to a pt due E of POB.	8		1949	91.22
Parcel of land in Govt lot 4 beg at a pt 274 ft E and S 30°E 820 ft from a post set on shore of Van Ettan Lake on N line of said lot 4, th E 250 ft. S 30°E 40 ft W 250 ft N 30°W 40 ft to POB, exc. the R-W for so-called Greenbush Road.	8		1949	24.77
S 200 ft of N 2120 ft of Govt lot 1 lying E of a line 200 W of and adjacent to US 23 Hwy with exceptions for easements to US23 and to Consumer's Power Co.	11		1949	24.29
A parcel of Govt lot 1, beg at a pt on Gravel Rd. 1850 ft Nly from inter of E & W line of sec 16, and E line of said lot, th Nly along rd 75 ft Ely at rt angles 250 ft SEly at rt angles 75 ft. Wly 250 ft. to POB.	16		1949	14.41
Parcel of land in Govt lot 3 beg at a pt S 34°E 250 ft from a post set on N & S ¼ line of sec 16, 396 ft S of S ⅛ post, th S 56°W 250 ft to shore of Van Ettan Lake, th Sly along shore 100 ft th N 56°E 250 ft. th N 34°W 100 ft to POB	16		1949	69.94
Town No. 24N Range No. 9E				
A parcel of land in Govt. lot 3 beg at a post S 1567 ft th S 34°E 800 ft from center of sec 16 which is POB; th N 56°E 250 ft. S 34°E 50 ft S 56°W 250 ft more or less to Co. Rd. th N 34°W 50 ft to POB.	16		1949	22.00
Parcel of land in NE frl ¼ beg at a post set on shore of Van Ettan Lake 863.5 ft Sly from sec line between secs 8 and 17, th N 62°E 250 ft more or less to Wly line of Co. Rd. th Sly along Rd. 50 ft. S 62°W 250 ft. M or L to shore of Lake, th Wly along shore to Pt of beg.	17		1949	57.99
Parcel of land in NE frl ¼ beg at a post set 401 ft S and 312 ft W, S 48°E 150 ft from NE cor of sec 17 th S 40°W 250 ft. S 48°E 50 ft N 49°E 250 ft N 48°W to POB.	17		1949	14.41
Parcel of land in NE frl ¼beg at a pt S 401 ft. W 312 ft and S 48°E 50 ft from NE cor of said ¼, th S 40°W 250 ft S 48°E 50 ft N 40°E 250 ft N 48°W 50 ft to POB.	17		1949	48.51
Parcel of land in NE frl ¼ beg at a post set S 401 ft W 312 ft and S 48°E 100 ft from NE cor of sec 17 being POB, th S 40°W 250 ft S 48°E 50 ft N 40°E 250 ft N 48°W 50 ft to POB.	17		1949	14.41
A parcel of land in Govt lots 1 and 2 beg at a stake at NEly junction of Co. Hwy and interlake Rd. (Loud's unrecorded Plat) th N 40°W along NEly side of said Hwy 1600 ft. to POB; N 50°E 200 ft; N 40°W 75 ft; S 50°W 200 ft to Hwy line; S 40°E along Hwy 75 ft to POB.	21		1949	39.50
A parcel of land in Govt lot 2 beg from the ¼ post common to Secs 21 & 22 N 5°E 164 ft to an iron stake on Woodland Dr. Rdy; th N 40°15'W along said Rdy 490 ft to an iron stake which is POB; th S 51°45'W 210 ft M or L to a stake set on shore of Van Ettan Lake, th NWly along said shore 101 ft to another stake set on said shore th N 51°45'E 386 ft M or L to an iron stake set on SWly side of Iosco Co. Hwy; th SEly along said Hwy R-W 100.4 ft to an iron stake th S 51°45'W 171.7 ft M or L to POB. The 33 ft Rdy called Woodland Dr. which crosses above desc pc is excepted and is not conveyed. Any land lying between parcel and the water of Van Ettan Lake in included.	21			62.75
Parcel of land in Govt lot 4 beg from W ⅛ meander cor common to secs 22 & 27, N 9°25'E 463.95 ft th N 18°58'W 300.45 ft N 9°10'W 212.15 ft S 59°30'W 113.3 ft to an iron stake set on shore of Van Ettan Lake, th NWly along shore 50 ft N 59°30'E 200 ft more or less to R-W of Consumer's Power Co., SEly along R-W50 ft S 59°30'W more or less to POB. Except Co Hwy. R-W as now located.	22		1949	46.43
Parcel of land in Govt. lot 4 beg from W ⅛ cor common to Secs. 22 & 27, th N 9°25'E 463.95 ft. th N 18°58'W 300.45 ft N 9°10'W 216.20 ft S 59°30'W 109.2 ft and N 24°15'W 498.4 ft to POB, th N 24°15'W 45 ft th N 65°45' E to Co. Hwy, th SEly along Hwy 45 ft. th 65°45' W to POB.	22		1949	46.43
OSCODA TOWNSHIP				
Town No. 24N Range No. 9E				
A parcel of land in Govt lot 5 beg on W ⅛ cor of secs. 22 & 27 th N 9°25'E 463.95 ft; th N 18°58'W 300.45 ft. N 9°10' W266.20 ft to POB. th S 59°30'W 113.3 ft to an iron stake on shore of Van Ettan Lake; NWly shore of Van Ettan Lake 50 ft; th N 61°15'E 138 ft to SWly line of Co. Rd; th Sly along R-W to POB. Except S 10 ft.	22		1948	25.51
			1949	23.85
A parcel of land in Govt lot 5 beg from W ⅛ cor common to secs 22 & 27 th N 9°25'E 463.95 ft th N 18°58'W 300.45 ft th N 9°10'W 216.20 ft th S 59°30'W 109.2 ft and N 24° 15'W 498.4 ft to POB th N 24°15'W 45 ft th N 65°45'E to Co. Hwy, th SEly along Hwy 45' th S 65°45'W to POB.	22		1949	8.01
Parcel of land in Govt lot 3 beg at a pt on N meander line of Van Ettan Lake 21½ ft E from NW cor of lot 3, Sly on line to N line of Hwy, th NEly along Hwy, to a pt 49 ft from N meander line, th Nly and parallel to N meander line 49 ft to shore of lake, Wly to POB.	27		1949	75.54
Parcel of land in Govt lot 3 beg at meander stake on shore of Van Ettan Lake on line between secs 27 & 28, th Ely along shore 340.5 ft to POB, th S 24°21'W 115.6 ft S 19°16'W 65 ft to S line of former Van Ettan Dam Rd th Nly along Rd. to Van Ettan Creek, th Nly and Wly along creek to shore of Van Ettan Lake th Wly along shore to POB, exc. Nicholas Delzingo's Desc. 3rd below.	27		1949	77.64
Parcel of land in Govt lot 3 desc as that part of parcel which was old sight of Van Ettan Dam lying W of Van Ettan Creek which was conveyed by James E and John B. Brown to Stewart Nelson Loud Aug 21, 1939 recorded same date-liber 75, p.648 and reconveyed by him to above grantors Oct 24, 1939, recorded in liber 86, P406, also R-W leading to said Dam which is within parcels conveyed to Grantees.	27		1949	92.07
Lot 4 exc Ely 400 ft and exc the S 520 ft and exc the following: a parcel of land beg at a pt N 8°15'E 1620 ft from meander post on sec line between secs 27 & 34, th N 6°5'E 100 ft N 87°30'W to US 23 Hwy, S 6°51'W 100 ft S 87°30'E to POB. Also exc a parcel of land beg approx. marked by a gas pipe, N 8°15'E 1820ft from meander post on shore of Lake Huron th 58° 15'W along meander line 100 ft to POB including all land lying E of parcel to shore line and exc a parcel comm at the meander post on N line of lot 4 on the shore of Lake Huron, th S along meander line to a pt N 8°15'E 2620 ft from meander post on shore of Lake Huron between secs 27 & 34, th N 87°30'W to Ely line of US 23, th Nly along Hwy line to N line of lot 4, th E along N line to POB.	27		1949	12.65
Parcel of land in Govt lot 4 beg at a pt N 8°15' E 920 ft from meander post on sec line of secs 27 & 34, th N 8°15'E 200 ft th N 87°30'W 400 ft th S 6°51'W 200 ft th S 87°30'E to POB.	27		1949	30.11
Parcel of land in Govt lot 4, beg at a pt N 8°15'E 820 ft from meander post on sec line of secs 27 & 34, th N 8°15'E 100 ft N 87°30'W 400 ft th S 6°51' W 100 ft S 87°E 400 ft to POB.	27		1949	15.56
A parcel of land in SW¼ of SW¼ beg at a pt 1188 ft S of NW cor of said ¼ th E 165 ft S 132 ft W 165 ft N 132 ft to POB.	28		1949	11.19
A parcel of land in NW¼ of SE¼ beg at a pt 11 rds W from NE corner of said ¼ th W 117.5 ft S 7 rds 6 ft E 117.5 ft N 7 rds 6 ft to POB.	28		1949	12.65
A parcel of land in NW¼ of SE¼ beg 33 rds W of NE cor of said ¼ S 14 rds 12 ft to Hwy M-171 Sly along Hwy 7 rds W 30 rds N 21 rds, 12 ft E 16 rds to POB.	28		1949	11.19
A parcel of land in NW¼ of SE¼ beg at a pt 84 ft. S 300 ft E from NW cor. th E 211 ft th S 84 ft. th W 211 ft, th N 84 ft to POB.	28		1949	6.82
A parcel of land in NW¼ of SE¼ beg at a pt on W line of said ¼ 399 ft N of SW corner, th N 80 ft E 300 ft S 80 ft. th W 300 ft. to POB.	28		1949	6.82
Town No. 23N Range No. 9E Village of Oscoda				
Lots 3 & 4	2		1949	18.47
Parcel of land beg at NE cor of lot 4, Blk 2, th E to shore of Lake Huron, Sly along said shore to inter. of shore of Lake Huron and S line of lot 2 extended to inter shore, th W to SE cor of lot 3, Blk 2, th N along E line of lots 3 & 4, Blk 2 to POB.	2		1949	47.58
Lots 2 & 3	4		1949	44.67
E½ of lot 5	6		1949	27.20
N 1-3 of Lot 2	7		1949	3.91
E½ of lot 3 exc N 40 ft.	7		1949	17.02
W½ of Lot 3	7		1949	9.73
Lot 12	8		1949	44.67
Oscoda Boom Company's Division of Block 19				
Lot 7	19		1949	35.92
Lots 8, 9 & N 15 ft lot 10	19		1949	73.78
Village Of Oscoda				
Lot 10 exc a strip 10 ft wide and 100 ft long of NE Side	20		1949	21.38
Lot 4	21		1949	38.79
Lot 1	23		1949	73.78
Lot 2	23		1949	9.73
S 45 ft of lot 12	23		1949	6.82
Parcel of land in Govt lot 3 beg at SW cor of lot 25, Blk 2, th W 360 ft to line between Secs 3 & 4, th S 3°W 165 ft th S 59°E 294 ft th S87°E 114 ft th N 3°E to POB exc a parcel beg at inter of Nly line of Adams Ave, with W line of Govt lot 3, th N 165 ft. th E 145 ft th S parallel with W line of Lot 3 to Nly line of Adams Ave th Wly to POB. Sec.	3		1949	9.73
**Daley's Addition to Village of Osco

Description or Parcel	Section or Blk.	ACRES	Years for Which Delinquent From To Inclusive	Total of Taxes Interest and Charges Due In said Years Dollars-Cents
OSCODA TOWNSHIP				
Lake Huron Sand Beach Subdivision				
Lot 170			1949	6.82
Norway Banks				
Lot 4			1949	44.30
Lot 15			1949	25.96
Lot 16			1949	25.96
Lot 17			1949	25.96
Norway Banks No. 1				
Lot 45			1949	8.43
Oscoda Beach				
Lot 120			1949	2.48
Tates Pine Crest Subdivision				
Lot 89			1949	3.21
Lot 90			1949	3.21
Sid Town				
Lots 14 & 15		4	1949	2.48
Lots 12 & 13		6	1949	2.42
Lot 12		7	1949	12.65
Van Ettan East Shores				
Lots 18 & 19			1949	149.25
Lot 28 exc the S 56 ft			1949	7.35
Van Ettan Lake Park				
Lots 3 & 7		4	1949	6.01
Lots 4 & 5 Block 11			1949	39.91
Lot 7		11	1949	5.38
Part of lot 8, Block 11 except that part of lot 8, Block 11 lying E of lot 1, between the N and S sides of Lot 1, produced Ely to Waters Edge.		11	1949	42.77
Van Ettan West Shores				
Lots 30 to 35 incl			1949	164.02
Wakefield Park				
Lot 35			1949	3.19
Lot 36			1949	2.48
Lot 65			1949	2.48
Out Lot No. 1			1949	2.48
Weir Woodlands				
Lot 14			1949	35.92
Lot 62			1949	12.65
Lot 68			1949	3.91
Lot 69			1949	3.91
PLAINFIELD TOWNSHIP				
Town No. 23N Range No. 5E				
Frl W½ of NE¼		2	1949	29.72
Frl E½ of NW¼		2	1949	29.72
Frl SW¼ of SW¼		7	1949	8.66
Part of Govt lot 1 or NE¼ of SE¼ beg at a pt on E line of Bass Lake Rd. 45 ft from the S line of Lot 1, th N 150 ft, th E 128 ft, th S 150 ft, th W 128 ft to POB.		13	1949	4.83
Part of W½ of SE¼ comm at a pt 33 ft N and 448½ ft W of the SE corner of said 40 A, th W 76½ ft th N 194 ft, th E 76½ ft, th S 194 ft to POB		14	1949	12.49
Part of SW¼ of SW¼ sec 14, beg at a pt 113 rds W of the ¼ post common to sec 14-23, th N 26 rds, th W 10¼ rds more or less, th S 26 rds, th E to POB.		14	1949	35.47
Part of SW¼ of SW¼ comm at the SW corner thereof, th N 9 rds, th SE 12 rds 13 ft to sec line common to secs 15-22, th W on sec line to POB.		15	1949	2.92
S½ of NE¼ exc the E 20 rds thereof,		18	1949	14.40
Frl. SW¼ of NW¼		18	1949	8.66
SE¼ of NW¼		18	1949	8.66
Frl. NW¼ of SW¼		19	1949	20.15
Frl. Sw¼ of SW¼		19	1949	8.66
Part of NE¼ of SE¼ comm at a pt 570 ft S of the ¼ post common to sections 21-22, th S 133 ft, th W 162 ft, th N 133 ft th E 162 ft to POB.		21	1949	8.66
S½ of NW¼ exc a part beg at the SW corner thereof, th N 10 rds, th E 16 rds, th S 10 rds, th W 16 rds to POB, also exc. a part beg at the NW cor thereof, th S 912 ft th E 264 ft. th N330 ft, th E 198 ft, th N 582 ft th W 462 ft to POB.		23	1949	31.63
Part of NW¼ of NW¼ beg at the NW cor thereof, th E 495 ft, th S 132 ft, th W 495 ft, th N 132 ft to POB exc the 70 ft and also the W 355 ft. thereof.		26	1949	12.49
Part of Frl NW¼ of NW¼ beg at a pt 25 rds E of the NW cor thereof, th E 13 rds, th S 13 rds, th W 13 rds th N 13 rds to POB		30	1949	4.83
Town No. 23N Range No. 6E				
Part of E½ of Govt lot 1 beg at a pt 2640 ft N and 1112 ft W of the ¼ post common to secs 18-19, th S 416 ft, thence W 208 ft, th N 416 ft, th E 208 ft to POB.		18	1949	8.66
Part of the E½ of Govt lot 2 beg at a pt 8?2 ft N of ¼ post common to secs 18 and 19, th W 208 ft, th N 208 ft, th E 208 ft, th S 208 ft to POB.		18	1949	10.58
SW¼		30	1949	96.72
W½ of SE¼		30	1949	20.15
NW¼ of NE¼		31	1949	10.58
Frl N½ of NW¼		31	1949	20.15
Island in Little Island Lake		35	1949	6.75
Town No. 24N Range No. 5E				
Part of Govt lot 2 comm at a pt 89°30'E 81.5 ft. from SE corner of Harry Goldsmith's Jose Lake Subd. No. 1, th N 5°W 75 ft, th S 89°30'E 600 ft, th S 5° 75 ft, th W to POB.		10	1949	4.83
Part of Govt lot 3, that part thereof lying between Harry Goldsmith's Jose Lake Subd No's 1 and 2, as recorded, extending from Jose Lake Dr. so called, to the shore of Jose Lake, having frontage thereon of 200 ft, more or less		10	1949	39.29
Part of Frl NW¼ of NW¼ comm at the SW corner of said 40 A, th E 200 ft, th N 80 ft, th W 200 ft, th S 80 ft, to POB.		19	1949	6.75
Part of Frl NW¼ of NW¼ beg at a pt 13 rds E of NW cor of said 40 A, th S 150 ft, th E 80 ft, th N 150 ft, th W 80 ft to POB.		19	1949	2.92
Part of the N½ of SW¼ of NW¼ comm at the NW cor thereof, th E 200 ft, th S 100 ft, th W 200 ft, th N 100 ft to POB.		19	1949	12.49
SW¼ of SW¼		19	1949	18.24
Part of Govt lot 2 comm on the S line of sec 19, 21 rds W of its inter with the W bank of South Branch River, th Nly to a pt on the S bank of River Lakes, 125 ft Wly along said bank from a pt due N of beginning. th SEly along said bank to said river, th Sly along So. Branch River to S line of sec 19, th W to POB. exc that part thereof lying N of Wickert Rd. so called.		19	1949	2.92
Part of S½ of SW¼ comm at a pt on S line of said 80 A, 590.6 ft W of the SE corner thereof, th W 102.8 ft. th N 313.8 ft more or less to the S line of Hwy M-65, th E along said S line 103.4 ft to a pt due N of beg. th S in a direct line to POB.		23	1949	6.75
Part of S½ of SW¼ comm at a pt 796.3 ft W of the SE cor thereof, th N 160 ft, th W 205.6 ft, th S 150 ft. to POB.		23	1949	6.75
Part of S½ of SW¼ comm at a pt 1003.5 ft W and 120 ft S of the NE cor thereof, th S 60 ft, th W 300 ft. th N 60 ft, th E 300 ft. to POB.		23	1949	4.83

Description or Parcel	Section or Blk.	ACRES	Years for Which Delinquent From To Inclusive	Total of Taxes Interest and Charges Due In said Years Dollars-Cents
PLAINFIELD TOWNSHIP				
Town No. 24N Range No. 5E				
Part of W½ of SE¼ comm on N line of Hwy M-65, at a pt 145 ft W of its inter with the E line of said 80 A, th N 110.8 ft, th W 64.5 ft, th S to N line of Hwy M-65, th E to POB.		23	1949	12.49
Part of W½ of SE¼ comm at a pt on N line of Hwy M-65, 210 ft W of its inter with E line of said 80 A, th N 110.8 ft. th W 64.5 ft, th S to N line of Hwy M-65 th E to POB.		23	1949	2.92
Part of W½ of SE¼ comm at a pt 16½ ft W and 110.8 ft N of the inter of N line of M-65 Hwy and E line of said 80 A, th W 258 ft, th N 400 ft, th E 258 ft, th S 400 ft to POB.		23	1949	8.66
Part of W½ of SE¼ comm on S line of Hwy M-65, at a pt 7.7 ft W of its inter. with the E line of said 80 acres, th W 60 ft, th S 300 ft, th E 60 ft. th N 300 ft. to POB.		23	1949	12.49
Part of NE¼ of NW¼ comm at a pt 120 ft E and 233 ft. S of the SW corner thereof, th S 200 ft. th E 120 ft. th N 200 ft, th W 120 ft. to POB.		26	1949	4.83
Part of NE¼ of NW¼ beg at a pt 240 ft. E of the NW corner thereof, th S 433 ft, th E 240 ft, th N 433 ft. th W 240 ft. to POB.		26	1949	16.32
E½ of the SW¼	35		1949	23.97
S½ of SE¼ exc the E 6 rds.		35	1949	46.95
Chain Lake Health Resort				
Lot 8		5	1949	2.92
Lot 6		6	1949	12.49
Lot 3		7	1949	3.87
Lot 4		7	1949	3.87
Lot 5		7	1949	3.87
Lot 6		7	1949	3.87
Lot 7		7	1949	3.87
Cowan's Bass Lake Subdivision				
Lot 7		4	1949	2.92
Lots 1-2		6	1949	4.83
Supervisor's Plat of Indian Head Point				
Lot 8			1949	29.72
Out Lot 4			1949	2.92
Iosco Heights				
Lots 6-7-8		1	1949	8.66
Lots 1-2		4	1949	4.83
E½ of 11 & W½ of 12		9	1949	2.92
Supervisor's Plat of First Addition to Jose Lake Resort				
Lots 17-18-19			1949	12.49
Lots 27 & 28			1949	16.32
Harry Goldsmith's Jose Lake Subdivision No. 1				
N½ of Lot 1			1949	2.92
Lot 18			1949	2.92
Lot 23			1949	20.15
Kokosing Subdivision				
Lot 12			1949	20.15
Lot 204			1949	3.87
Lot 212			1949	3.87
Lakeside Heights				
Lots 149 and 150			1949	8.66
Supervisor's Plat of Long Lake Village				
Part of out lot B comm at a pt on SW line thereof, 300 ft NW of the SW cor of said out lot, th NE at rt. ang to NE line, th NW 100 ft, th SW to a pt on SW line 100 ft NW of beg, th SE 100 ft to beg.			1949	12.49
Part of out lot G comm at a pt 160 ft SE along center line of Rose City Rd. so called (Main St) from its inter. with N & S ¼ line of sec 6, th along said center line SEly 150 ft, th SWly at rt ang 100 ft th NWly parallel with said rd. 50 ft th SWly at rt ang 20 ft th NWly parallel with said rd. 100 ft. th NEly 120 ft. to POB.			1949	23.98
Supervisor's Plat of Plainfield Heights				
Entire		2	1949	16.32
Supervisor's Plat of Timbered Shores				
Lots 1-6		1	1949	20.15
Lots 1 to 6 incl.		2	1949	4.83
Entire		3	1949	3.86
Supervisor's Plat of First Addition to Timbered Shores				
Lot 29		2	1949	2.92
Lot 26		3	1949	3.87
H. E. Nunn's Plat of Village of Hale				
Lots 4 and 7		3	1949	3.87
RENO TOWNSHIP				
Town No. 22N Range No. 5E				
A strip of land 2 rds wide along W side of E½ of NW¼ of NW¼		25	1949	1.53
W½ of NW¼ of NW¼		25	1949	6.25
S½ of NW¼		25	1949	15.67
N½ of SW¼		25	1949	15.67
NE¼ of SW¼		27	1949	7.30
W½ of NW¼ sec. 29 exc a parcel of land in SW corner desc as follows: Comm at ¼ post common to secs 29 & 30, th E 12 rds, th N13½ rds, th W 12 rds, th S 13 rds to POB.		29	1949	36.01
W½ of NE¼		34	1949	16.75
NE¼ of SW¼		34	1949	7.30
SHERMAN TOWNSHIP				
Town No. 21 N Range No. 6E				
E½ exc a strip 4 rds wide off S side.		2	1949	44.48
NE¼ of NW frl ¼		2	1949	6.44
S½ of NW frl ¼		2	1949	11.87
N½ of SW¼		2	1949	11.87
SE¼ of SW¼ exc strip 4 rds wide off S side.		2	1949	6.44
W½ of NW frl ¼		4	1949	11.87
NE frl ¼		4	1949	22.74
SE¼ exc 4 rds off S side		4	1949	22.74
A parcel in SW¼ of SW¼ beg at a pt 408 ft N of SW corner of section, th E 132 ft. S 132 ft. E 198 ft. N 318 ft. W 330 ft. S 192 ft. to beg.		4	1949	6.44
NW¼ of SW¼		4	1949	6.44
E½ of NE¼		5	1949	14.59
SE¼ of NW¼		5	1949	7.80
NE¼ of SE¼		5	1949	7.80
A parcel comm 66 ft N and 633 ft W of corner post common to sections 4, 5, 8 & 9 tn W 60 ft. N 144 ft, E 60 ft S 144 ft to beginning.		5	1949	3.72
A parcel comm 456 ft. N & 33 ft W of SE cor post of sec 5, th W 120 ft N 60 ft, E 120 ft S 60 ft. to beg.		5	1949	3.72
E½ of NW¼ exc D & M R.R. R-w 3.03 A.		9	1949	22.74
SW¼ of SW¼		13	1949	7.80
W½ of SE¼ of SW¼		13	1949	4.40
SE¼ of SW¼		15	1949	10.52
A parcel beg at NW cor of sec. th E 80 rds, th S 20 rds, W 80 rds, N 20 rds to beg.		16	1949	6.44
N½ of NW¼		23	1949	30.89
S½ of NW¼		23	1949	49.91
N½ of N½ of SW¼		23	1949	17.31
Town No 21N Range No. 6E				
NE¼		28	1949	60.78
N½ of SE¼		28	1949	14.59
E½ of W½ of NE¼ of NE¼ except a parcel of land comm at a pt 24 rds, E of NW corner of NE¼ of NE¼ sec 29, T21 N R6E th E 6 rds, S 80 rds, W 6 rds to point of beg.		29	1949	2.36

Description or Parcel	Section or Blk.	ACRES	Years for Which Delinquent From To Inclusive	Total of Taxes Interest and Charges Due In said Years Dollars-Cents
SHERMAN TOWNSHIP				
W½ of E½ of NW¼ of NE¼		29	1949	3.72
A parcel in E½ of W½ of NW¼ of NE¼ comm at NE corner thereof, th W 4 rds, S 80 rds, E 4 rds, N 8 rds, to beginning		29	1949	2.36
WILBER TOWNSHIP				
Town No. 23N Range No. 7E				
S½ of NW¼ less a strip of land 66 ft wide extending 33 ft in width of a center as staked on the ground, beg. on the N boundry of SE¼ of NW¼, sec 13, 23, 7, at a pt 66 ft W of NE cor of S½ of NW¼, sec. 13, 23, 7, 16 ft W of center of section 13.		13	1949	15.09
Town No. 23N Range No. 8E				
NW¼ of NW¼		16	1949	5.70
NE¼ of NE¼		17	1949	15.09
In NW¼ of SW¼ beg at NW corner of said 40 acres, th E 18½ rds, N 17½ rds, to POB.		18	1949	2.18
In NW¼ of SW¼ sec. 18, beg 18½ rds, E of NW cor in above 40 acres, th E 18½ rds, S 17¼ rds, W 18½ rds, N 17¼ rds, to POB.		18	1949	15.09
SW¼ of NE¼		29	1949	6.87
SE¼ of NW¼		29	1949	6.87
Big Island Lake Subdivision				
Lot 12			1949	23.23
Lot 53			1949	10.26
Lot 54			1949	2.86
Loud Creek Subdivision				
Lots 13 and 14			1949	2.18
W. G. Van Natter's Subdivision				
Lot 2		1	1949	10.27
Lot 14		1	1949	2.86
TAWAS TOWNSHIP				
Town No. 21N Range No. 7E				
W½ of NE¼		2	1949	27.50
SW¼ of NW¼ exc 2.38 A sold to D&M and Consumer's		2	1949	9.15
NW¼ of SW¼		2	1949	13.24
SW¼ of NE¼ exc 2.87 A sold to D&M and Consumer's		3	1949	9.15
E½ of NW¼ except a parcel of land beginning 33 ft S and 2 rds W of NE corner of said 80 acres, thence W 38 rds, S 10 rds, E 38 rds, N 10 rds, to point of beg.		3	1949	13.05
NE¼ of SW¼ exc. 4.82 A to D&M and Consumers		3	1949	9.15
NE¼ of SE¼		3	1949	11.19
N½ of NW¼ of SE¼ exc. D&M and Consumers.		3	1949	6.61
S½ of NW¼ of SE¼		3	1949	6.61
SE¼ of SE¼		3	1949	13.24
SE¼ of NE¼		3	1949	10.46
W½ of W½ of NE¼		6	1949	13.60
W½ of NW¼		6	1949	17.80
N½ of SW¼		6	1949	17.80
Town No. 22N Range No. 7E				
SW¼ of NE¼		8	1949	5.21
SW¼ of NW¼ exc 1 A in SE cor		16	1949	22.00
½ acre of land situated in the SW cor of SW¼ desc. as comm at SW cor of said sec 21, th E 10 rds, N 8 rds, W 10 rds, S 8 rds, to POB.		21	1949	5.21
W½ of NE¼		22	1949	49.29
NE¼ of NW¼		22	1949	34.60
N½ of NW¼ of NW¼		22	1949	6.61
S½ of NW¼		22	1949	42.99
S½ of NW¼ of NW¼		22	1949	8.36
Part of the SE¼ of SE¼ desc as comm at the inter of the SWly line of the Plank Rd. with the N line of the Hemlock Rd. th NWly along the Plank Rd. 220 ft., th SWly to a pt on the said N line of Hemlock Rd. 280 ft W of the beg. th E 280 ft to beginning.		23	1949	4.15
A parcel of land in SW¼ of SW¼ beg 32 rds E and 2 rds N from SW corner of Sec. 24, th N 16 rds, E 5 rds, S 16 rds, to N line of road, th W 5 rds, to POB		24	1949	9.15
Part of W½ of E½ of SW¼ of NE¼ sec 25, T22N R7E and the E½ of W½ of SW¼ of NE¼ desc. as comm at a pt on W line of said parcels 990 ft. S of NW corner thereof th 66 ft S, E 220 ft N 66 ft. W 220 ft. to POB.		25	1949	9.15
Part of NW¼ comm at NW corner of said 40 acres, in center of Plank Rd, th S 80 rds, to center of rd, th NWly along center line of said rd to POB.		25	1949	10.52
W½ of NW¼		26	1949	26.20
E½ of SW¼		26	1949	41.76
W½ of W½ of SE¼		31	1949	16.74
CITY OF EAST TAWAS				
Town No. 22N Range No. 8E				
Original Plat				
Lot 2		1	1949	45.56
Assessor's Plat of Original Plat of Block 4				
Lot 2		4	1949	112.40
Lots 16 and 17		4	1949	168.10
Original Plat				
Lot 4 exc S 74.56 ft		6	1949	29.53
E½ of lots 7 and 8		7	1949	115.12
Lot 2		11	1949	45.56
Lots 9 and 10		11	1949	28.85
W 35 ft of lot 3		27	1949	45.56
Lot 3		34	1949	22.74
Lot 9		40	1949	41.76
Lot 10		40	1949	41.76
Lot 7		41	1949	39.99
E½ of lots 11 & 12		41	1949	39.99
T22N-R8E				
All that part of NE frl ¼ of SW¼ sec. 17 except Orange Grove Beach Subd; also except pc of land beg at SE corner of lot 1, block 3, Orange Grove Beach Subd. th Wly 100 ft, th S parallel to Hwy 100 ft, th Ely 100 ft, th Nly 100 ft to beg, also except a pc. of land comm at SE corner lot 25, Blk 3 Orange Grove Beach Subd. th Ely along S line of Subd. to SW cor lot 20 blk 3, th Sly along W line of said lot 20 (if extended Sly to S line Govt lot 3) th N to pt of beg exc. W 3 ft thereof, and W 20 ft. thereof, in Govt lot 3.		17	1949	23.28
NW¼ of SW¼ of NE¼ sec 20 exc S 272 ft. thereof and running 2 rds, which grantor combines with the W 2 rds, of NE¼ of SW¼		20	1949	28.85
NE¼ of NE¼ & W½ of SE¼ of NE¼		20	1949	23.28
W½ of NW¼ of NW¼		21	1949	17.71
Joseph Dimmick's Addition				
Lot 7		3	1949	45.56
E 8 rds Lot 4		4	1949	17.71
Emery Brother's Addition				
S ¾ lot 8		69	1949	3.79
Lot 9		69	1949	3.79
Lot 9		71	1949	34.42
Lot 2		72	1949	45.56
Lot 3		78	1949	17.71
Lot 6		78	1949	3.79
Lots 5 & 14		78	1949	6.57
Lot 7		78	1949	17.71
Newman's Addition				
Lots 1, 2, 3, & 14		7	1949	78.99
Lot 10		7	1949	6.57
Lot 8		13	1949	3.72

Description or Parcel	Section or Blk.	ACRES	Years for Which Delinquent From To Inclusive	Total of Taxes Interest and Charges Due In said Years Dollars-Cents
CITY OF EAST TAWAS				
Newman's Addition				
Lots 1, 2, 7, 8, 9, 10, 11 & 12 & W½ of 3, 5, & 6		19	1949	39.99
E 122 ft of Lots 5 & 6		20	1949	28.85
Oak Grove				
Lot 17			1949	17.31
Orange Grove Beach				
Lot 12		3	1949	6.57
Pelton & Chittick's Subdivision				
Lot 9		2	1949	17.71
Trustee's Addition				
Lot 1 & S 30 ft of 2		50	1949	123.54
Lot 8, Block		69	1949	28.85
Lot 1		70	1949	84.56
Lot 5		70	1949	9.15
CITY OF TAWAS CITY				
Original Plat				
Lot 7		B	1949	23.29
NE 40 ft of Lot 6		C	1949	56.76
Part of Blk 13, bounded by line comm on NW side of Lake St. 260 ft SW from NE cor of Lake St. 260 ft SW from NE cor of Blk 13, th SW along Lake St 120 ft. th NW & parallel with Mathew St. 380 ft. th from Tawas River, th up said river to pt 260 ft. SW from Mathew St., th in a straight line to POB.		13	1949	28.87
Part of Blk 13 of Original Plat of Tawas City desc as comm at a pt on NWly line of Hwy 23, 200 ft SWly from its inter. with SWly line of Mathew St. thence NWly parallel with Mathew St. & 200 ft. th from 80 ft th NWly parallel with Mathew St & 80 ft, th from to the thread of Tawas River, th SWly along said thread to a pt 260 ft from Mathew St. th SEly parallel with Mathew St & 260 ft therefrom to NWly line of Hwy 23, th NEly along Hwy 60 ft to POB.		13	1949	55.42
A pc of land 30 ft x 70 ft off east end lot 5 and W 22 ft lots 6 & 7		14	1949	55.42
Lot 1		15	1949	60.86
Lot 9		19	1949	39.08
Lot 16 & S½ Lot 17		26	1949	49.99
Lot 18		27	1949	3.73
Lot 7		31	1949	44.55
Lot 9		32	1949	33.67
Lots 2, 3, 4, 5, 10, 11, and 12		34	1949	82.64
Lots 6, 7, 8, 9 exc N 15 ft of lots 6 and 9		34	1949	66.31
Lots 12 & 13		37	1949	3.73
Lots 17 & 18		42	1949	44.54
That part lying S of Dead Creek		51	1949	17.33
Town No. 22N Range No. 7E				
Original Plat				
Undivided ¼ of following desc premises: Comm at NW Cor of SE¼ of SW¼ of sec 25, T22N R7E running E on N line of above desc. 40 A, 60 rds to W side of Rd running to Tawas Cemetery, th SWly along Wly side of rd to within 2 rds of said cemetery, th W on a line parallel to N line of said cem. to German Cemetery, th N along said E line of German Cem. to an angle, th NWly to another angle th W on N side of said German Cem. to W line of above desc. 40 A, th N to NW cor of above desc. 40 A or to POB. Contg. 7 acres.		25	1949	39.08
Part of Govt lot bounded as follows: On NWly side by the SE line of Hwy 23, on SEly side by Shore of Tawas Bay, on NEly side by a line 100 ft S of and parallel with Sly line of Trudell's Old Mose Sly fish House and on SWly side by a line				

Description or Parcel	Section or Blk.	ACRES	Years for Which Delinquent From To Inclusive	Total of Taxes Interest and Charges Due In said Years Dollars-Cents
CITY OF TAWAS CITY				
Town No. 22 N Range No. 7 E				
Original Plat				
200 ft. S of and parallel with the Sly line of said Trudell's Old Most Sly fish House.		36	1949	82.64
Part of lot 3 comm on SE line of Lake St. at pt. 384 ft. SWly from inter. with E & W ¼ line sec 36, th SW 56 ft. th S 50°E to shore of Tawas Bay, th NE along shore to a pt S 50°E to beg. th NW to beg.		36	1949	14.95
A parcel of land S of D&M RR in S½ of W½ of SW¼ sec. 36 T22N R7E exc Consumers Power easement 200 ft R-W for US 23, exc New Cases Add. to Tawas City as part of N½ of SW¼ of part of Lot 3		36	1949	33.67
Part of Govt lot 4 desc as comm at pt which is E 801.9 ft from the NW cor of said lot 4, th S 64°35'E to NW line of Hwy US 23, th SW on Hwy 300 ft. th NW to pt 159 ft S of beg th N 159 ft to beg.		36	1949	109.85
Part of Govt lot 3 desc as beg at intersection of W line of said lot 3 and the N line of Hwy 23 R-W, th N along W line of lot 3, 484 ft. th S 50°E to Wly line of said Hwy, th along said line to pt of beg except that part in Cases' Addition to Tawas City		36	1949	11.89
First Addition to the Elms				
Lot 37			1949	11.89
Lot 41			1949	11.89
Ferguson's Addition				
Lots 2, 3, 4, 5, 6, 7, 8, 9, 10, 11, 12 13		4	1949	8.37
John W. King's First Addition				
Lot 3 exc E 13 ft. and E 8 ft. of lot 4 & a parcel of land comm 8 ft W ofSE cor of lot 4, th S 8 ft. E 55 ft. th N 8 ft th W 55 ft. to beg.		1	1949	55.42
Part of lot 5 Blk 1 of John W King's 1st Add. desc as comm at pt on W line, th 8 ft S of SW cor lot 4, th E 133 ft. th S 65 ft. th W 133 ft. th N 65 ft. to Pt. of beg.		1	1949	49.99
John W. King's Third Addition				
Lot 26			1949	22.76
Porterfield's Addition				
Lot 53		8	1949	3.73
Lots 73, 74, & 75		10	1949	33.67
Lots 76, 77 & 78		10	1949	22.78
F. Sheffler & Co's. Addition				
Lot 3		1	1949	3.73
Lots 1 and 2		2	1949	3.79
Lots 2 and 3		6	1949	6.45
Lots 1 & 2 and SEly 30 ft of lots 9 and 10.		13	1949	51.18
NEly ½ lot 7 and all lot 6		13	1949	27.56
Lot 3, Block 14 and a portion of Wheeler's 2nd Add to sq. out said lot 3, Blk 14 to full lot fronting 60 ft. on Lake St. & extending 120 ft. deep NWly.		14	1949	44.54
Lot 6		23	1949	3.73
Wheeler's Addition				
Lots 1, 2, 3, 4, 5, 6		4	1949	17.33
Wheeler's Second Addition				
NE½ lot 2, and all lot 3		10	1949	33.67
Lots 4 and 5		10	1949	28.87
Entire Lots 4, 5, 6, 7		13	1949	168.24
A pc of land in SW½ of lot 6, block 17 beg. on SW side of said lot 123 ft. NW from Sly cor of said lot & running th NWly along SWly line of said lot 50, th NEly at rt ang. 150 ft. th SEly parallel with SWly line 50 ft. th SWly to POB.		17	1949	44.54

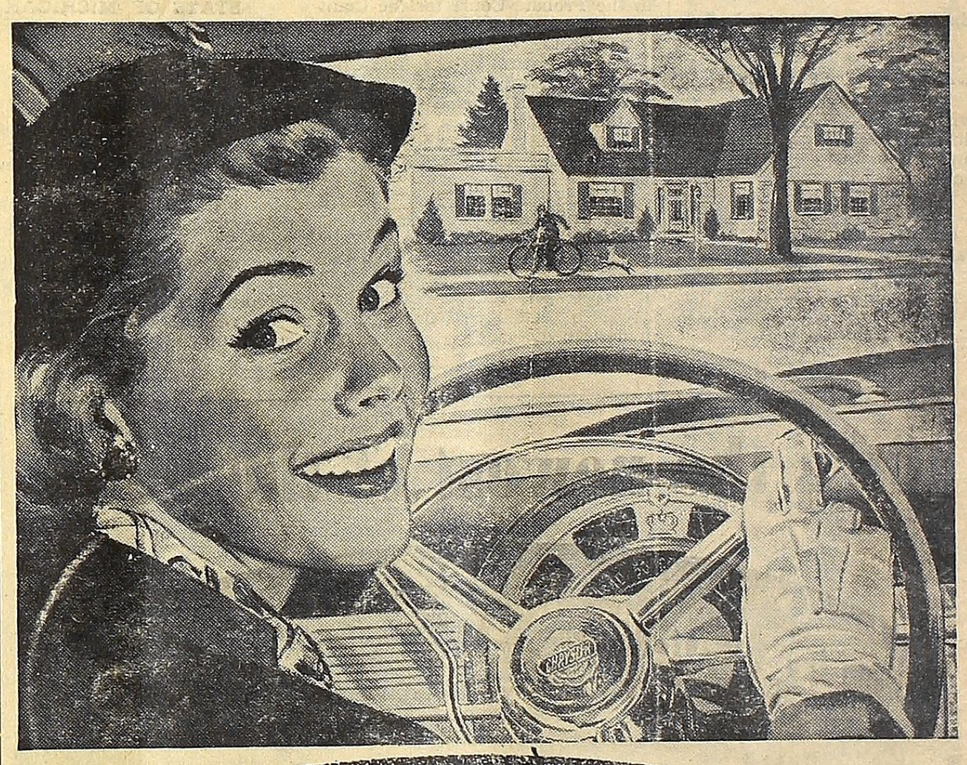

NOW I FEEL SORRY FOR WOMEN WHO DON'T HAVE MY

CHRYSLER POWER STEERING!

Come Discover Power Steering Today . . . and These Great Chrysler Features, too!

180 V-8 Horsepower, even on non-premium fuel. The Security of Power Brakes . . . *Driver-Controlled* Automatic Fluid Transmission . . . The Rough-Road Stability of Oriflow Ride . . . The protection of Fully Waterproof Ignition.

You'll never know what she means till you try Chrysler's *Full-Time* Power Steering yourself! *Even other cars with so-called power steering don't offer as much new safety and ease as she gets!*

On *every* turn, hydraulic power does 4/5 of her work, her hand does only 1/5! On *every* turn, she turns her wheel *1/3 less distance* than other cars! At *every* instant, turning or not, her hands have *5 times her former power* to hold and control her car's front wheels!

She eases into parking places *you* wouldn't even try. She slips through traffic with the precision of a watch. She breezes over bad roads with never a feel of wheel fight, car under control as never before!

She can start in the morning and drive into the night with never a hint of shoulder strain . . . with the same wonderful "wheel feel" and safety in every mile!

Come try this amazing new steering yourself. *We promise you never felt anything like it!*

(NOTE: Power Steering standard on Crown Imperial, available, extra, on ANY new Chrysler.)

Edw. Graham & Sons **Main St.** **Whittemore**

HERALD CLASSIFIED SECTION

FOR SALE

SPRING SPECIAL—Oil Machine permanent—only $4.50. Del Mar Beauty Shop, phone 383. Sophia Murrell, prop. 6-4b

FOR SALE—Norge refrigerator. Call L. H. Braddock, Phone 84. 9-1b

FOR SALE—Peanut wagon complete with 25 lb. Royal roaster. Extra 20 lb. capacity roaster. Sell or trade for good car or house-trailer. Also colorbred orange canaries. Gordon C. Smith, Rte. 1, Mio, Mich. 9-3p

EVERGREEN SEEDLINGS—Order Now. Scotch Pine seedlings for reforesting and Christmas trees. 1-yr. olds $20M. 2-yr. $35M. Mail order and remittance to Thunder Bay Forestry Co., Lachine, Michigan. 9-3p

FOR SALE—Silver Cocker Pups. All males. Reasonably Priced. Wm. Wackerle. 9-1b

BALED HAY FOR SALE—First and second cutting. Ted An-Anschuetz. 9-3p

ADVERTISING Book matches and Advertising novelties—for samples and prices, see Nels Thornton or phone 68-W.

HELP WANTED

RELIABLE MAN — with car wanted to call on farmers in Iosco County. Wonderful opportunity. $10 to $20 in a day. No experience or capital required. Permanent. Write today. McNess Company, Dept. A, Freeport, Ill. 9-2p

Employment Wanted

PRACTICAL NURSING

EXPERIENCED— Practical nurse. Norene Phelps, phone 512-W. 6-tfb

REAL ESTATE

W. W. Henry & Co.

REAL ESTATE INSURANCE

We Need—
5-Bars 6-Motels Wild Lands
3-Grocery Stores 4-Gas Stations
Cabin Sites

If you want to Buy Give us a Try
If you Want to Sell See Us as Well
WE GET RESULTS

W. W. HENRY & CO. Realtors

Standish Phone Standish 7121
9-4b

CARD OF THANKS

I wish to thank my friends and neighbors for the cards, letters and flowers sent to me while I was in the hospital.
9-1p Joan Newberry

To each individual and to the several church societies who have assisted us in so many beautiful and practical ways since our fire, we extend a heart-felt Thank You.
9-1b Mr. and Mrs. W. J. Hansen

Cards of Thanks

I wish to thank my many friends for their cards and letters while in the hospital. Also the Eagles for the cigarettes.
9-1p O. E. McDonald.

We wish to thank our friends for their kindness and assistance to us in our bereavement.
John Kelly
Mr. and Mrs. Jack Dodson and family.
9-1b

PERSONAL

PERSONAL SERVICE — Alcoholics Anonymous. If you have a drinking problem write Box 342, Tawas City. 9-tfb

BOARD of REVIEW

BOARD OF REVIEW.
The Board of Review for the Township of Alabaster will meet at the Township Hall on March 4th, 10th and 11th, for the purpose of reviewing the assessment Roll of said Township for the year 1952.
(signed) Victor J. Anderson,
Supervisor, Alabaster Twp.

BOARD OF REVIEW

Meeting at Tawas Township Hall, March 4 and 5 from 9:30 until 4:30.
Glenn Long,
Supervisor Tawas Township.
9-1b

BOARD OF REVIEW

Notice is hereby given that the Board of eRview for the City of Tawas City will meet March 10, 25, 26, 27, 1952 at the city hall.
For the purpose of reviewing and equalizing the tax rolls for the year 1952.
Albert H. Buch, Clerk

BOARD OF REVIEW

The Board of Review for the township of Grant will meet March 4, 10 and 11, 1952.
Grant Board of Review
9-1b

NOTICE

Bids will be received by the Board of Iosco County Road Commissioners, at their office in East Tawas, Michigan until 10:00 a. m., March 19, 1952 for Workmen's Compensation Insurance.
Iosco County Road Commission
W. D. Nunn, Chairman
James P. Mielock

LEGAL NOTICES

STATE OF MICHIGAN

In the Probate Court for the County of Iosco
ORDER FOR PUBLICATION
In the Matter of the Estate of Joseph Bernard, Deceased.
At a session of said Court, held at the Probate Office in the City of Tawas City in said County, on the 20th day of February, A. D. 1952.
Present: Hon. H. Read Smith, Judge of Probate.
Herbert Hertzler, Administrator of said estate , having filed in said Court his petition praying for license to sell the interest of said estate in certain real estate therein described.

LEGAL NOTICES

It is Ordered, That the 17th day of March, A. D. 1952, at ten o'clock in the forenoon, at said Probate Office, be and is herby appointed for hearing said petition, and that all persons interested in said estate appear before said Court, at said time and place, to show cause why a license to sell the interest of said estate in said real estate shoud not be granted;
It is Further Ordered, That public notice thereof be given by publication of a copy of this order, for three successive weeks, previous to said day of hearing, in the Tawas Herald, a newspaper printed and circulated in said County, and that the petitioner shall, at least ten (10) days prior to such hearing, cause a copy of this notice to be mailed to each party in interest in this estate at his last known address by registered mail, return receipt demanded.
(s) H. Read Smith,
Judge of Probate

STATE OF MICHIGAN

The Probate Court for the County of Iosco
At a session of said Court, held at the Probate Office in the city of Tawas City in said County, on the 4th day of February 1952
Present Honorable H. Read Smith, Judge of Probate.
In the Matter of the Estate of Charles E. Thompson Deceased.
It appearing to the Court that the time for presentation of the claims against said estate should be limited and that a time and place be appointed to receive, examine and adjust all claims and demands against said deceased by and before said Court;
It is Ordered, That all creditors of said deceased are required to present their claims to said Court at said Probate Office on or before the 12th day of May, 1952, at 10:00 o'clock in the forenoon, said time and place being hereby appointed for the examination and adjustment of all claims and demands against said deceased.
It is Further Ordered, That public notice thereof be given by publication of a copy of this order, once in each week for three weeks consecutively, previous to said day of hearing, in the Tawas Herald, a newspaper printed and circulated in said County.
H. Read Smith,
Judge of Probate
A true copy.
Mabel Kobs,
Register of Probate.

STATE OF MICHIGAN

In the Circuit Court for the County of Iosco
IN CHANCERY
Order for Publication
Charles W. Ferguson and Lavrene Ferguson, his wife, Plaintiffs, vs. Rebecca M. Smith, her unknown heirs, legatees, devisees and assigns, Defendants.
At a session of said court held at the court house in the City of Tawas City, in said county on the 13th day of February, A. D. 1952.
Present: Hon. Herman Dehnke, Circuit Judge.
On reading and filing the bill of complaint in said cause and the

LEGAL NOTICES

affidavit of H. Read Smith attached thereto, from which it satisfactorily appears to the court that the defendants above named, or their unknown heirs, devisees, legatees and assigns, are proper and necessary parties defendant in the above entitled cause, and;
It further appearing that after diligent search and inquiry it can not be ascertained, and it is not known whether or not said defendants are living or dead, or where any of them may reside if living, and, if dead, whether they have personal representatives or heirs living or where they or some of them may reside, and further that the present whereabouts of said defendants are unknown, and that the names of the persons who are included therein without being named, but who are embraced therein under the title of unknown heirs, devisees, legatees and assigns, can not be ascertained after diligent search and inquiry.
On motion of H. Read Smith, attorney for plaintiffs, it is ordered that said defendants and their unknown heirs, devisees, legatees, and assigns, cause their appearance to be entered in this cause within three months from the date of this order, and in default thereof that said bill of complaint be taken as confessed by the said defendants, their unknown heirs, devisees, legatees and assigns
It is further ordered that within

LEGAL NOTICES

twenty days plaintiffs cause a copy of this order to be published in the Tawas Herald, a newspaper printed, published and circulated in said county, such publication to be continued therein once in each week for six weeks in succession.
Herman Dehnke,
Circuit Judge.
Countersigned:
Shirley Martin, Deputy Clerk of the Court.
Take notice, that this suit in which the foregoing order was duly made, involves and is brought to quiet title to the following described piece or parcel of land situate and being in the County of Iosco, State of Michigan, described as follows, to wit:
"Lot number three (3) in Block "F" of the recorded Plat of Supervisor's Plat of Coast Guardville, being part of Government Lot two (2) of Section thirty-five (35) Township twenty-two (22) North Range Eight (8) East."
H. Read Smith,
Attorney for Plaintiffs
Business address:
Tawas City, Michigan.

STATE OF MICHIGAN

In the Circuit Court for " County of Iosco
IN CHANCERY
Order of Publication
Thomas Dean and Marie Dean, Plaintiffs, vs. H. Howard Coburn and Fred C. Coburn, their un-

LEGAL NOTICES

known heirs, legatees, devisees and assigns, Defendants.
At a session of said court held at the court house in the City of Tawas City, in said county on the 13th day of February, A. D., 1952.
Present: Hon. Herman Dehnke, Circuit Judge.
On reading and filing the bill of complaint in said cause and the affidavit of H. Read Smith, attached thereto, from which it satisfactorily appears to the court that the defendants above named, or their unknown heirs, devisees, legatees and assigns, are proper and necessary parties defendant in the above entitled cause, and;
It further appearing that after diligent search and inquiry it can not be ascertained, and it is not known whether or not said defendants are living or dead, or where any of them may reside if living and, if dead, whether they have personal representatives or heirs living or where they or some of them may reside, and further that the present whereabouts of said defendants are unknown, and that the names of the persons who are included therein without being named, but who are embraced therein under the title of unknown heirs, devisees, legatees and assigns, can not be ascertained after diligent search and inquiry;
On motion of H. Read Smith, attorney for paintiffs, it is ordered

LEGAL NOTICES

that said defendants and their unknown heirs, devisees, legatees and assigns, cause their appearance to be entered in this cause within three months from the date of this order, and in default thereof that said bill of complaint be taken as confessed by the said defendants, their unknown heirs, devisees, legatees and assigns.
It is further ordered that within twenty days plaintiffs cause a copy of this order to be published in the Tawas Herald, a newspaper printed, published and circulated in said county, such publication to be continued once in each week for siixi weeks in succession.
Herman Dehnke,
Circuit Judge
Countersigned:
Shirley Martiin, Deputy Clerk of Circuit Court.
Take notice, that this suit, in which the foregoing order was duly made, involves and is brought to quiet title to the following piece or parcel of land situate and being in the County of Iosco, State of Michigan, described as follows to wit:
"The Southeast quarter of Section Eighteen (18), Township Twenty-four (24) North of Range Five East, containing 160 acres of land more or less."
H. Read Smith
Attorney for Plaintiffs
Business address:
Tawas City, Michigan.

Own the newest of the new!

Illustrated: State Commander V-8 Starliner. Chrome wheel discs optional at extra cost—decorative and other specifications subject to change without notice.

Studebaker Starliner

'52 Commander V-8 or Champion

Come, see and drive this exciting new 1952 Studebaker
It's beautiful beyond words...distinctive beyond question
It's just one of eleven Studebaker body styles
Every 1952 Studebaker is a gas economy star

HUMPHREY MOTOR SALES
TAWAS CITY

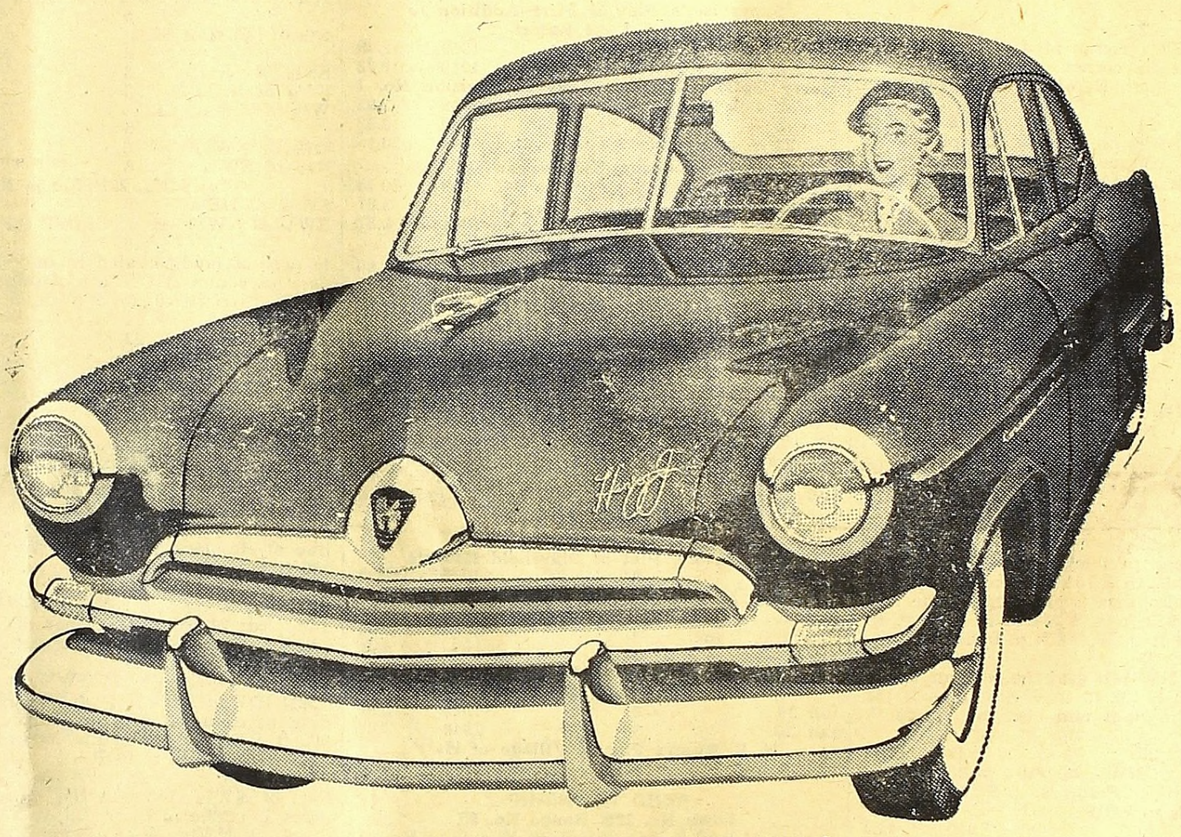

FIRST SHOWING TODAY! NEW '52 Henry J CORSAIR

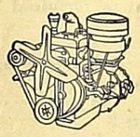

New *Thrifty Supersonic Power!* Under the hood is the new Henry J's mighty Supersonic Engine... thriftier than ever! You get power plus... up to 30 miles on a gallon! A "penny a mile" drives it!

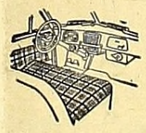

New *Vinyl-Lounge Interiors!* Glamorous is the word for the new '52 Corsair's Vinyl-lounge Interiors. New "Silent Curtain" insulation in roof shuts out heat, cold, and traffic noises.

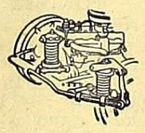

New *Velvet-Road Ride!* Henry J's "Velvet Road" springing gives you a smoother ride than ever. City driving is easier, too, thanks to new "Inner Circle" parking!

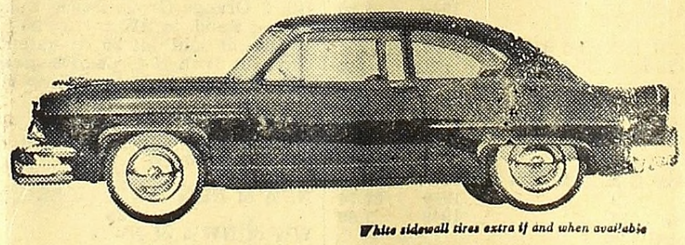

White sidewall tires extra if and when available

New *Roomy! Roomy! Roomy!* New '52 Henry J Corsair is big in everything but price! A 58-inch front seat! Ample seating room for six. More storage space, too!

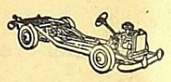

New *Safety-Engineered Chassis!* In the new '52 Henry J Corsair you ride on a double channel "Samson" frame! Overhead is the largest, one-piece seamless steel roof panel! See it at your Kaiser-Frazer dealer's today!

The smartest car on the road!

America's No. 1 buy ...the car that makes thrift a pleasure!

See it at your Kaiser★Frazer Showroom

©1952 KAISER-FRAZER SALES CORPORATION, WILLOW RUN, MICHIGAN

CHOLGER SERVICE
TAWAS CITY

LOOK OUT!

Look out for your Insurance — it looks out for you. Let us check it for you and be sure.

★ FOR ★ COMPLETE INSURANCE

TAWAS BAY INSURANCE AGENCY
R. W. Elliott—John C. Elliott
EAST TAWAS

IT'S TIME TO . . .

UNITEX

The One-coat washable Oil Paint—32 different colors to Choose from. **$3.98 gal.**

(One Coat Covers Everything)

5 Passenger Coupes and Coaches

Seat Covers, complete sets $9.50 up

Firestone Truck and Passenger Tires
ALL SIZES

MID-WEST HOME & AUTO
JACK COYLE TAWAS CITY

BANISH THESE TIRING WASHDAY JOBS WITH THIS...

SENSATIONAL NEW AUTOMATIC
BENDIX
ELECTRIC *Clothes Dryer*

● Think of it, all you have to do is pop your laundry into the Bendix Dryer, set a dial, and then forget it. There's nothing more to do until you're ready to iron or put the clothes away.

And when you take your clothes out of the dryer, what a surprise, they're so soft, fluffy and sweet smelling.

SEE IT. COMPARE IT. GET THE FACTS and YOU'LL WANT THIS NEW BENDIX.

A BENDIX DRYER SAVES WEAR AND TEAR ON ALL YOUR CLOTHES ...IT GIVES YOU COMPLETE PROTECTION FROM DUST, SOOT, SMUDGING AND SUN FADING

Buy Now SAVE YOUR CLOTHES AND YOURSELF

Model Shown Only **$239.95**

EZ CONVENIENT TERMS

AE-2886-20

CONSUMERS POWER COMPANY

The Tawas Herald

Entered at the Tawas City Postoffice July 12, 1884, as Second Class Matter. Under Act of March 3, 1879.

P. N. THORNTON, Publisher

Wilber News

Mrs. Sylvia Thompson of Nebraska is visiting her daughter, Mrs. Allen Schreiber.

Mr. and Mrs. Alden Phelps of Royal Oak spent the week-end at the Herbert Phelps. Their little daughter, Debby remained with her grandparents for the week.

Last Saturday evening twenty-two persons gathered at the home of Francis Dorey where they enjoyed an oyster supper followed by ice cream and cake. Those in attendance were: Mr. and Mrs. Henry Dorey, daughters, Shirley and Beverly and Carl Kosloski of Lansing; Mr. and Mrs. Ray Kobs of Laidlawville; Miss Edna Otis of East Tawas, Mr. and Mrs. Stanley Alda; Mr. and Mrs. Russell Alda; Mr. and Mrs. Bob Alda and daughter, Lois; Mr. and Mrs. Francis Dorey and daughters, Judy, Sandra, Linda and Bonney and Mrs. William Phelps. The party was in honor of Francis and Henry Dorey, the Dorey twins, sons of Mrs. William Phelps, who will celebrate their 37th birthday on Friday, February 28. Incidentially, so far as known, they are the only twin boys ever born in Wilber township.

Mr. and Mrs. Herscnell Hyzer and Mrs. George Hyzer were in Bay City one day recently.

John Schreiber of Tawas City, Mr. and Mrs. Lyle Schreiber and Albert Tweet of Pontiac, Mr. and Mrs. John Newberry and family were Sunday dinner guests at the Allen Schreiber home on Sunday.

Mr. and Mrs. Harry Cross of Tawas City were supper guests with the Ray Cross family on Friday. Ray was celebrating a birthday anniversary.

Mrs. Minnie Kreuger observed her 80th birthday one day last week and on Saturday evening several relatives and friends gathered at her home and helped her celebrate the day.

Mr. and Mrs. Stanley Alda visited at the George Jones home in Laidlawville on Sunday.

Mrs. Harry Kreuger and daughter spent several days last week with Mrs. Kreuger's parents in Reese.

Mr. and Mrs. Byron Lutes were visitors at the Jack Searle home recently.

Mrs. Minnie Kreuger is spending a couple of weeks with her daughter in Saginaw.

Mrs. Charles Brussell of East Tawas is visiting her daughter, Mrs. Allen Brown.

Sherman

Mr. and Mrs. Russell Hittle of Fosters, Michigan spent a few days at the Harry Kelly home.

Mr. and Mrs. Frank Smith were Bay City callers Saturday.

Mr. and Mrs. Sam Boger and son, Gerald, were Flint callers Sunday.

Dewey Ross is still confined at Mercy Hospital, Bay City and is recovering slowly.

Born to Mr. and Mrs. Perry Nickell, a baby daughter named Diana Sue.

Mrs. Vic Hartman and daughter of Flint are staying at the home of her parents, while her mother is in Bay City taking care of her father, Dewey Ross.

Born to Mr. and Mrs. Donald Schuster at the Nelem's Nursing Home in East Tawas, a daughter, Debra Jean.

Mr. and Mrs. Walter Smith and son, Michael and Mr. and Mrs. Frank Smith and daughter, Evelyn spent Sunday at the Matt Smith home in Flint.

The eighth grade party at the Town Hall, Friday evening was a great success. The class wishes to thank everyone who helped make the party succesful.

Little Wendy Nichols celebrated her birthday Saturday with several of the neighboring children in attendance.

The teachers of Sherman attended the Rural Teacher's Club meeting at the Vine School Monday evening.

Word has been received of the death of Elmer Crum of Flint. Elmer was an old time resident of Sherman.

Lower Hemlock

Mr. and Mrs. Melvin Yacks of Grosse Pointe spent Monday with the Henry Fahselts.

Mrs. William Struthers spent a few days in Bay City with relatives this week.

Mrs. Arthur Anschuetz accompanied her mother, Mrs. Forcier to Flint on Saturday.

Mr. and Mrs. Leonard Bouchard and family and Mr. and Mrs. Joe Bouchard and children spent Sunday in Essexville with Mr. and Mrs. Robert Horner and children. The occasion was Mrs. Horner's birthday.

Paul Anschuetz entertained the Euchre club at his home Sunday evening.

Mr .and Mrs. Wilfred Youngs and children spent Sunday with the Arthur Anschuetz's in Grant.

Mr. and Mrs. Delos Snyder of West Branch were Sunday visitors at McArdles.

Mrs. Edythe Curry of Tawas City spent Sunday with Mr. and Mrs. Waldo Curry, Sr.

Mr. and Mrs. Arthur Grabow were in Flint and Saginaw one day the past week.

Mr. and Mrs. Herman Fahselt entertained a number of friends and relatives at their home Sunday evening in honor of their son, Jimmie's birthday.

Mrs. Don Huey is spending a few days in Detroit with her son.

A large crowd met at the Charles Simon's, Jr., home Saturday evening for a surprise birthday party for Charlie.

Victor and Williard Bouchard and John Katterman, Sr., were in Pinconning Monday.

Mrs. Sophia Murrell held a Stanley party at McArdles Monday evening.

Mr. and Mrs. Victor Bouchard were Sunday dinner guests of Mr. and Mrs. John Katterman, Sr.

Mr. and Mrs. Will Gottleber of Saginaw were Sunday guests of Mr. and Mrs. Henry Fahselt.

IGA FOOD STORES — Grand buys in LENTEN FOODS

Velveeta Cheese	2 lb. loaf	93c
Pink Salmon lb. can		49c
IGA Spaghetti, 2 cans		27c
Bisquick, lg. pkg.		45c

LENTEN TIME *Dollar Savers*

MAIN DISHES FEATURING Star-Kist Tuna 6½ oz. can **29¢**

Del Monte Pineapple JUICE 46 oz. 25c

IGA DELUXE COFFEE lb. 84c

IGA Macaroni 2 lb. 35c

PASCAL Celery, stalk 17c
NEW GREEN Cabbage, lb. 5c
SPY Apples, 3 lb. 25c
COOKING Onions, 3 lbs. 25c
ICE BERG HEAD Lettuce, 2 for 27c

Tops in MEATS

CENTER CUT Pork Chops, lb. 59c
Pork Roast, lb. LOIN END 49c
Sliced Bacon, lb. 39c

BRUGGER'S MARKET
Tawas City *Phone 281-W*

Now—Take a **Good Look** *at 1952!*

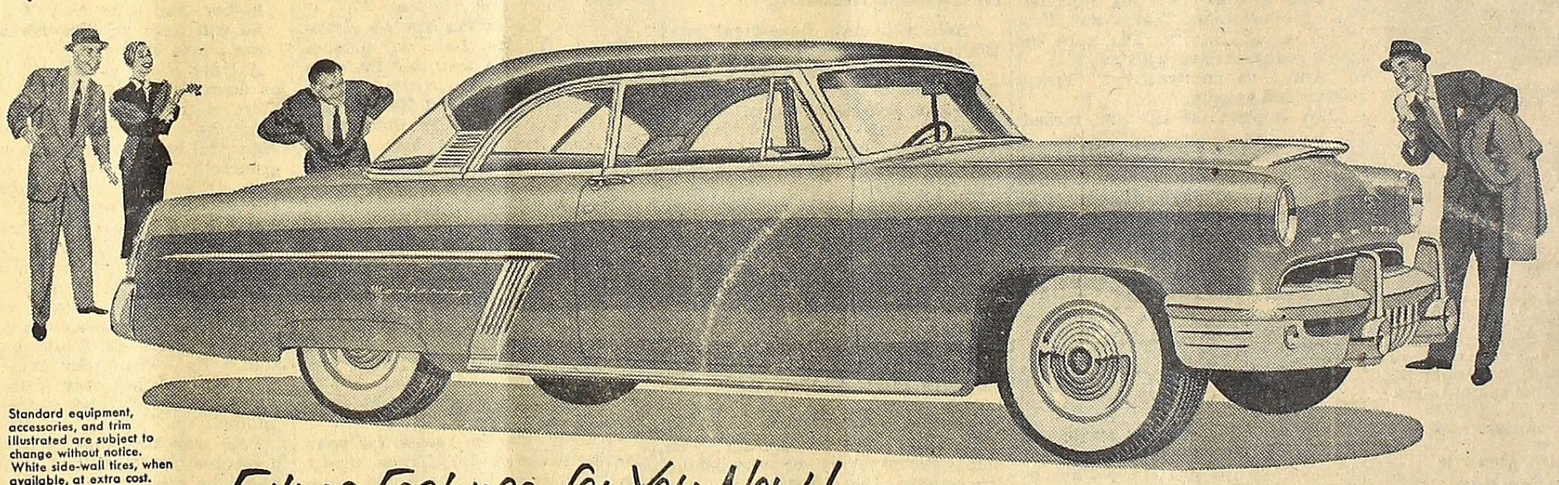

Standard equipment, accessories, and trim illustrated are subject to change without notice. White side-wall tires, when available, at extra cost.

Future Features for You Now!

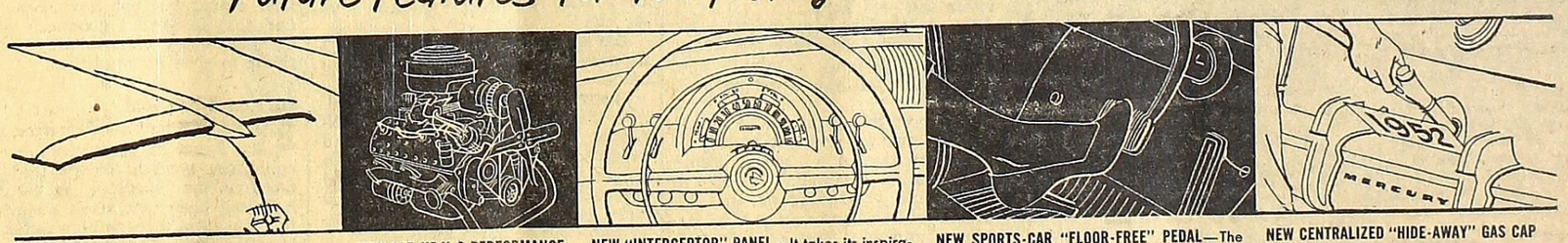

NEW "JET-SCOOP" FORERUNNER STYLING—The most challenging new car design on the *American Road*. New and different "let's go" lines, roomier "Space-planned" interiors, far greater visibility—especially down front and over the fenders.

NEW 125-HP V-8 PERFORMANCE—Up goes the horsepower. Up goes the compression ratio. It has to be good. It's by the builders of more V-8s than all others combined.

NEW "INTERCEPTOR" PANEL—It takes its inspiration from the quick-sight controls in the latest fighting aircraft. All instruments are conveniently grouped in a handsome, unitized console—built out from the dash for easy reading, reaching, and "eyes-front" safety.

NEW SPORTS-CAR "FLOOR-FREE" PEDAL—The brake pedal is suspension mounted (no need for a floor hole) for easier action and extra foot room. Drafts and dust are minimized. Big, powerful, quick-acting brakes provide smoother, safer, easier, straight-line stops.

NEW CENTRALIZED "HIDE-AWAY" GAS CAP—It is located behind the new hinged license-plate holder. You can approach gas pumps from either side. No fender "door" to work loose and rattle either. See the 1952 Mercury, compare it, *today*.

New 1952 **MERCURY**

WITH MERC-O-MATIC DRIVE*

3-WAY CHOICE! Three dependable, performance-proved drives: Silent-ease standard transmission; thrifty Touch-O-Matic Overdrive*; and Merc-O-Matic*, greatest of all automatic drives.

*Optional at extra cost

Most Challenging New Car of Our Time!

ORVILLE LESLIE & SONS
TAWAS CITY

JUST JESTING

Travelogue

An old Boston family were persuaded to take a trip to California. Never previously had they considered it worthwhile to travel farther from home than Lexington, Concord, Dedham and other Boston suburbs.

When they arrived in Los Angeles, their friends inquired: "By which route did you come?"

The man turned to his wife and asked, "Darling, didn't we come by way of Dedham?"

—●—

Lost and Found

FOUND—Lady's purse left in my car while parked. Owner can have same by describing property and paying for this ad. If owner can explain satisfactorily to my wife how purse got into car, will pay for ad myself.

—●—

Odd Jobs

From the Bridgeport, Conn., Post-Telegram: "I will do anything your husband won't. Minor house repairs, grass cutting, painting, cleaning, etc."

—●—

Want Ad

A YOUNG GENTLEMAN on the point of being married is desirous of meeting a man of experience who will dissuade him from such a step.

—●—

Error

On one occasion the delicate Boston Transcript's standing injunction against any reference to anatomy in its columns was ignored by a reporter who used the word "navel" in an article. The edition was already running before the managing editor spotted it. He stopped the presses with a stern order to chisel out the offensive word. Unhappily he had not had time to read the full context. The Transcript appeared on the streets that evening with the sinister information that a concert musician had been "in a state of repose as complete as that of a Buddhist regarding his .."

Beware Coughs From Common Colds That HANG ON

Creomulsion relieves promptly because it goes right to the seat of the trouble to help loosen and expel germ laden phlegm and aid nature to soothe and heal raw, tender, inflamed bronchial membranes. Guaranteed to please you or money refunded. Creomulsion has stood the test of millions of users.

CREOMULSION

relieves Coughs, Chest Colds, Acute Bronchitis

Grandma's Sayings

IT'S BEST to believe only half the stories we hear 'bout other folks—and make sure it's the better half.

$10 paid Mrs. Irma McGovern, Cleveland, Ohio

OLD FASHIONED? Not this Grandma. I keep up with modern times ...do my cookin' with "Table-Grade" Nu-Maid, the completely modern margarine. Nu-Maid is modern in texture . . . spreads on smooth! It's modern in taste...full of sweet, churned-fresh flavor!

WE ALL KNOW the Lord provides—but He don't expect us to lay down and let Him do it all. That's why He provides us with the ability to provide for ourselves.

$5 paid Mrs. Harry Morgan, North Platte, Nebr.*

THERE'S ALLUS SUMPIN' new and wonderful in this modern world of ours. Latest is yellow Nu-Maid, the "Table-Grade" margarine that's modern in every way. You can tell the way it spreads—so smooth! And that churned-fresh flavor is really a treat to taste!

*$5 will be paid upon publication to the first contributor of each accepted saying or idea . . . $10 if accepted entry is accompanied by large picture of Miss Nu-Maid from the package. Address "Grandma" 109 East Pearl Street, Cincinnati 2, Ohio.

ALWAYS LOOK FOR SWEET, wholesome Miss Nu-Maid on the package when you buy margarine. Miss Nu-Maid is your assurance of the finest modern margarine in the finest modern package.

DESERT DESTINY

A SERIAL STORY OF THE MODERN-DAY WEST

WRITTEN BY JOSEPH CHADWICK

THE STORY SO FAR: Tracy Hayden lives with Senora Maria Garrison, widow of cattle baron, Jeff Garrison. The Senora sends Tracy to locate her grandson, Phil, whom she has never seen. Son Ramon and grandchildren Ruth and Juan disapprove. Tracy mistakes Phil's enemy, Jim Conroy, for Phil and brings him home. Jim, masquerading as Phil, accuses the Garrisons of creating an incident in which a drunken Mexican almost shot him. Tracy, in love with Jim, is embittered by discovery of his imposture. Jim's horse is shot from under him by hidden marksman and ranch manager Clint Hanlon blames Jose, the berserk Mexican. Clint makes love to Tracy.

CHAPTER XI

"I don't know what he did or said," Jim went on, "but I'm sure he caused her illness. I think he's behind this other business, too—this Jose business."

Tracy said nothing, but her eyes were troubled.

After a moment, Jim said, "I'd like to go into town, if I may borrow a car."

"Of course. I could drive you into Lanassa and do some shopping. Or—" Tracy paused. "Or perhaps you would rather have some one else drive you in. Ruth, for instance."

As they went out to the garage together, they saw Juan tinkering with the engine of his plane on the stretch of ground which had been laid out as a landing field. Jim felt a sudden homesickness for the air.

Jim drove fast. The top of the car was down, and the blazing Arizona sun was hot. They didn't talk at first but, finally, Tracy broke the silence.

Jim Thinks He Sees Phil Garrison

"Ruth knows about you," she said. "I told her yesterday."

"I guessed that," Jim replied. "Her manner last night was not exactly cousinly."

"That pleased you, I suppose?" Again, there was that barbed note in Tracy's voice.

Jim glanced at her. "You haven't told me that I shouldn't be friendly with Ruth. If you wish me to avoid her, you might say so."

Tracy shrugged. "Why shouldn't you be friendly with her? It doesn't matter in the least to me."

"No?" Jim smiled. "I get the impression that you resent it. Maybe I'm wrong."

Anger flashed in Tracy's eyes. "Oh, don't be so smug! What do I care if you make love to Ruth? Every man who comes here does. She sees to that. If it weren't you, it would be Pete Donohue, and if not Pete, some one else. I really don't care. As a matter of fact, I was occupied with an admirer of my own while you were out walking with Ruth last night."

Jim felt amused by this schoolgirlish outburst, but he refrained from smiling. He knew Tracy wanted him to ask who her admirer was and so he did.

"I had a proposal last night," she told him. "From Clint Hanlon."

"See here, Hanlon isn't the man for you," he blurted.

"What right have you to say anything against Clint?" Tracy evaded. "You know nothing about him."

"But a man has his hunches about other men, Tracy—and I've mine about Hanlon. I'm sure he isn't really in love with you!"

"Am I so unattractive?" Tracy demanded angrily.

Jim stopped the car and turned to face her squarely. "It's true I know nothing about him, but I know my reactions to him. I think he's a fortune-hunter. He sees you as a Garrison and, therefore, as a darned attractive catch."

"I'm not a Garrison."

"You are, in all but name. If you want proof, ask the Senora." Jim searched Tracy's face, then asked "What did you say to Hanlon?"

She gave him a mocking smile. "Wouldn't you like to know, Mr. Conroy?"

As he started the car again and drove on, uneasiness grew within him. Clint Hanlon proposing to Tracy . . . The thought stayed with him that Hanlon wanted Tracy only because he knew that, one day, she would be a part-owner of the Garrison ranch.

Nothing more was said during the remainder of the drive to town. Lanassa was a small place. There was a sleepy-looking main street lined with a few small stores, a bank, a hotel of sorts, a feed warehouse, one or two small restaurants, and a hole-in-the-wall movie house.

Jim parked before the bank, an old false-fronted frame building.

"This is my stop," he told Tracy. "I may be here for half an hour or more. Where shall we meet?"

"If you're longer than half an hour," Tracy said, "look for me in that restaurant across the street."

Just as Jim was about to enter the bank, his eyes were caught by the figure of a man just vanishing into the hotel midway down the block. There was something familiar about that figure. Jim hesitated an instant, then shrugged and went on into the bank. Surely, his eyes had played a trick on him. The man couldn't have been Phil Garrison.

Jim spent a longer time in the bank than he had expected, but the time was not wasted. Mr. Grier, the bank president, was able and very willing to give the information that Jim—posing as Phil Garrison, of course—desired. Jim learned the actual financial status of the Garrison ranch; he learned what the banker thought of its prospects.

Finally, he asked, "So you think that, despite its present difficulties, it still is a good investment?"

"If it's properly managed, Mr. Garrison. But I know Ramon Garrison, and Juan too, and they are unfitted for the job. However, you seem to be a different proposition. If you'd take the reins in your hands, and work as hard as old Jeff Garrison did in his time . . ."

"I'm no cattleman," Jim said. "I've never set foot on a ranch before. But this Clint Hanlon, the manager, strikes me as a capable man. What do you think of him?"

"He's capable all right but, after all, the ranch is only a job to him. He used to be with Longstreet and Blaire. They have a big ranch to the north. And, by the way, they are the people to whom Ramon wants to sell. But Hanlon can't run the ranch like an owner—he can't take the same interest in it."

"Hello, Phil," Jim said softly, as he halted behind the other man. "Fancy meeting you here."

Jim nodded. He reviewed the picture the banker had drawn for him. The younger Garrisons—Ramon and Juan and Ruth—were a financial burden on the ranch.

"The Garrison ranch, in the opinion of cattlemen, is understocked," Grier continued. "It has been ever since Jeff Garrison's death. When Clint Hanlon first took over, he wanted to restock, but Ramon fought against it. Ramon has wanted to sell out for a number of years. Your grandmother, as you know, has refused to do so."

Jim and Phil Clash In Chance Meeting

"And you say Longstreet and Blaire have offered to buy?"

"They have a standing offer Longstreet is an old-time rancher who, like Jeff Garrison, helped develop this part of Arizona. He's quite a character, a Wild West storybook character. Long ago he had a feud with Jeff Garrison and boasted that the day would come when he'd own the Garrison ranch."

Jim smiled as he rose. "If I were like my grandfather, I'd say, 'Over my dead body.' But I'll merely echo your thought. Who knows?"

When he emerged from the bank, it was after one o'clock. He thought uneasily of Tracy, imagining that she must be tired of waiting. Crossing the street, he entered the little restaurant.

However, the restaurant was empty except for the waitress behind the counter. Jim asked her whether a young woman had been there within the past hour.

"Miss Hayden, you mean?" the girl said. "She was here for a long time, and left only a minute ago. She said to tell you she'd be back shortly."

Jim went to one of the tables in the rear and sat down to wait.

The restaurant's screen door opened and slammed. Jim looked up, expecting to see Tracy. Instead, he saw a man—and seeing this particular man gave him a shock. Phil Garrison!

Phil walked to the counter with a swagger, and gave the waitress a flirtatious grin as he sat down. He called the girl "Beautiful," and ordered coffee and a sandwich.

Jim waited until he had recovered from the shock of surprise, then rose and walked toward the counter. Phil didn't look around.

"Hello, Phil," Jim said softly, as he halted behind the other man. "Fancy meeting you here."

"You—" His voice was hollow. "Look, Jim—you've got to understand!"

He had a trapped look, and a muscle at the corner of his mouth jerked. Jim looked at him in silence. His silence seemed to put more fear into Phil than angry words.

"Give me a break, Jim!" Phil pleaded hoarsely. "I was crazy back there in China. I didn't know what I was doing. Look—" He plucked at Jim's arm. "I thought you were going to leave me behind for the Japs to get."

Jim felt a vast contempt for him. "You lie, Phil. I had already put you into the plane. You shot me before I could climb aboard."

Slyness crept into Phil's eyes. "Yes, but you were going to run into the brush. You didn't think the plane would fly!"

Jim shook his head. "You'd lie out of anything, Phil. However, I can understand why you shot me. You were crazy all right—crazy with fear. But you weren't crazy when you got back to the base, reported me dead—and then stole my money. Phil, I want that ten thousand dollars!"

The screen door slammed again, and Jim turned to see that Tracy had entered. He had the swift thought that this would be unpleasant for her—meeting this abject coward, Phil Garrison. It would not be fun for her to have her illusion shattered.

Then, suddenly, he saw a look of panic come into her face.

She cried out, "Jim, watch out! Behind you!"

He whirled to face a gun that Phil had drawn.

In the instant of crying out her warning to Jim, Tracy realized who the man with the gun must be—realized that this was the real Phil Garrison.

His face was strained and white as he stood facing Jim.

"Don't you lay a hand on me or I'll shoot!" he shouted.

Jim's lip curled. "This isn't China, you now. You can't get away with that sort of thing here."

Jim Chides Tracy For Romanticism

Phil began edging toward the door. Tracy saw the cold glint in Jim's eyes and knew that he had some idea of trying to stop him.

"Let him go, Jim!" she cried. Then, turning to Phil, she said, "Put up that gun—no one is going to harm you."

"I'm taking no chances," he told her. He reached the door and paused there. "I'm warning you, Conroy—keep away from me!"

Then he was gone, the screen door slamming after him.

The waitress behind the counter, who had stood as though paralyzed, now began to chatter hysterically.

Jim started after Phil, but Tracy stopped him.

"Please," she said. "Don't go after him."

Jim looked at her. "You're very anxious that he get away, aren't you?"

"It's good for one of us to think clearly," she retorted. "I'm afraid he might really shoot that gun."

Crossing the street, they climbed into Tracy's car. This time, she took the wheel. As she headed out of town, she drove fast.

After a while, Jim said, "Well, at last you've met him. Is he like the picture you've carried in your heart?"

"Oh, don't talk nonsense!"

"Admit the truth. You're disappointed. You've had an illusion smashed. You've seen that the man you've idealized is a coward."

Tracy stiffened. "No! He must be ill. Oh, not physically ill—but ill just the same. The look in his eyes—"

"That, my dear, was fear."

"You put it there—you made him fear you!" Tracy accused. "You hate him for something he did when he wasn't himself, and you're out for revenge. Can you blame him for fearing you? Don't forget that you had a gun in your hand that day I found you in his room in Baltimore. I think—yes, I think you might actually have killed him if he, instead of I, had come into that room!"

"I know now the reason for your coming to the ranch," Tracy rushed on. "You knew that he would come here eventually—somehow you knew. And you've been lying in wait for him."

Jim sighed. "That isn't so, but I suppose I can't make you believe me."

Tracy's heart sank as she realized the problem that Phil's unexpected arrival created. She had presented Jim Conroy to Senora Maria as her grandson. If Phil had not turned up, the deception could have been carried on until Jim departed—and no harm done.

"How much money did you say Phil took from you?" she asked.

"Ten thousand dollars."

"If I managed to get that much money for you, would you go away and not attempt to harm him?"

Jim looked at Tracy wonderingly. "Is it worth so much to you to protect him? So you still think yourself in love with him?"

"I'm not in love with anybody! Answer my question! Will you leave the ranch if you get back the money you claim he stole?"

"If I do that, what about the Senora? What will you tell her?"

"I'll tell the truth."

"You don't dare."

(TO BE CONTINUED)

THE BIBLE SPEAKS

International Uniform Sunday School Lessons

BY DR. KENNETH J. FOREMAN

SCRIPTURE: Acts 4:32-37; 9:20-27; 11:19-30; 13:1-4; 14:8-15; 15:1-6, 22-39. DEVOTIONAL READING: Matthew 6:19-24.

Talent for Goodness

Lesson for March 2, 1952

MANY people can paint, or swim, who have no special talent for painting or swimming. So, many people are good who do not seem to have a special talent for goodness. This talent is not so common as we all wish it were. Goodness, real goodness, has many limitations. Two of the commonest are goody-goodyness and good-for-nothing-ness. Goody-goody people rub normal people the wrong way. Good-for-nothing-ness is not so irritating, but it is far from satisfying. Don't we all know persons of whom it is said, "He is good, but—"? Now of a really good person you never say "He is good, but—." You say, "I only wish there were more like him."

Dr. Foreman

• • •

He Chose to Help

SUCH a man was Barnabas, one of the leaders of the first Christian church. He was called "our beloved Barnabas" not by a single congregation but by a great church council. The whole Christian family of his time thought of him as "our Barnabas," and they loved him.

He was not what you would call a specially gifted man. He was very impressive in personal appearance, for we know that among superstitious people he was taken for Jupiter or Zeus, the most powerful of the Greek gods. But he was no gifted speaker, and if he wrote anything we do not hear of it.

His one great gift, his God-given talent, was goodness. He is described as a "good man, full of the Holy Spirit and of faith." He is first heard of as a property-owner who sold his land and turned over the proceeds for the benefit of his fellow Christians. He was one of those who "called not anything their own" but contributed all they had.

• • •

He Could Take a Back Seat

IF I can't be corn I don't want to be shucks" is a proverb Julius Caesar might have thought of if he had been a farmer instead of a general. Once that famous man was marching through a miserable little mountain village and one of his aides said something about "this hole." The general turned on him: "I would rather be first in this village," he said, "than second in Rome."

Most of us know how old J. C. felt, because most of us are not very good. But a really good person never feels that way. Your imitation-good person will take a back seat hoping soon to get his invitation to come up higher, and if he doesn't get it he will feel very peevish about the whole business.

A truly good person will be just as contented with the back seat if there is an abler man in the front seat. Now Barnabas was a good man, and he could take a back seat gracefully, could even do what is most difficult, resign from the front and slip into the rear.

He and Paul were the first missionary team in Christian history. During the time of their work together in the city of Antioch, and at the time the church commissioned them as missionaries, they are mentioned as "Barnabas and Saul." But, when they came back from that journey they were "Paul and Barnabas" and so they remained.

Paul was Barnabas' protege, his pupil, his assistant; and some men would be mightily irritated if their smart young assistants push into first place; but not Barnabas. He had that talent for goodness which includes being glad to play second fiddle to a better musician.

• • •

He Could See God

BARNABAS had another rare quality found in pure goodness: he could see good in others that was not on the surface. When Saul had just been converted everybody in Jerusalem thought he was faking; but Barnabas was the first to take him by the hand and believe in him.

When the church at Antioch, an inter-racial experiment, was worrying the old-line church at Jerusalem, Barnabas was sent up to look the situation over. Where others saw only a doubtful experiment, Barnabas "saw the grace of God and was glad."

Barnabas was the leader who recognized he could not do everything alone; he was the one who went after Paul and gave him his first real chance to become a Christian leader. Later on, when Paul wanted to fire young Mark as a quitter, Barnabas believed in him—and turned out to be right, too. It takes the truly good to see goodness!

SPORTSMAN'S HORIZON

By JIM RHODY

Doing Okay

When it comes to multiplication, the vaunted, rapidly-reproducing rabbit can take a backseat to that old slowpoke of the woods, the opossum.

The Missouri conservation commission can cite figures to prove that the 'possum can give Brer Rabbit a run for his money when it comes to producing young.

A mature cotton tail rabbit produces a yearly average of about 17 young in four litters. The labor-saving 'possum may produce just as many young in a year and does it in only two batches.

The 'possum may be slow about most things but the freakish little animal has the shortest gestation period of any North American mammal—only 12½ days. However, the time is lengthened a little because the young spend six to eight weeks in the mother's pouch.

At birth, young opossums are quite undeveloped and it would take 270 of the tiny creatures to make an ounce. They are so small that a litter of 16 would easily fit in a tablespoon.

The 'possum has many peculiarities not shared by fellow North American mammals. The American freak has a pouch similar to a kangaroo, a monkey-like prehensile tail, a grasping clawless thumb on the hind foot and more teeth than a dental laboratory window—50.

Although not possessing high grade fur, 'possums bring trappers in Missouri about one-sixth of their income. The hide isn't worth much—only 30 cents—but it is used in jackets, coats and trimming.

The 'possum will eat almost anything and conversely, almost anything will eat a 'possum. Baked, the omnivorous little mammal is a gourmet's delight to some. For this reason, the 'possum which weighs from four to 12 pounds and attains a length of about two and one-half feet, seldom lives longer than eight years.

'Possum hunting has almost become a national sport. The wily little rambler of the woods is found in almost every state. Any dog, from the pedigreed to the cur, can tree a 'possum and bring home the bacon, or 'possum. There's a reason. The 'possum just isn't very bright.

△ △ △

Out of the Past

In the "olden days," only the nobility, or personages of high rank were able to indulge in the sport of hunting, "Certain species of game belonged exclusively to the crown." Large areas were set aside for the hunting pleasures of the king and those he chose as companions of the chase. Ownership of hunting dogs was prohibited in areas bordering or close to these restricted lands, unless the dogs were crippled.

The chase had its set rules and regulations, formalities and ceremonies. The taking of a wild boar or a stag was the occasion of celebration and feasting, and the whole sport of hunting was encased in ritualistic glamor. In this country, hunting has always been an informal pastime for the most part, the notable exception being the manner in which the fox is hunted in some sections. The Colonel and Judy O'Grady's boy friend are on a common level when they are attired in hunting garb, and class distinctions are not recognized. We, too, have a hunting nomenclature when it comes to game and guns and methods.

We have a covey or bevy of quail, a brood of grouse, a flight of woodcock, a flock of ducks, a wedge of geese' and many other descriptive terms.

But, in describing game, the ancient Nimrods dug up adjectives and nouns long since dropped from general use. Joseph Strutt's 'Sports and Pastimes of the People of England, Including the Rural and Domestic Recreations, May Game, Mummeries, etc. from the Earliest Period to the Present Time' (edition of 1801) contains some passages of nomenclature that should be of interest to the present-day sportsman. Here's a sample:

"It was necessary for every lover of the chase that he be acquainteth with when beasties went in companies—a pride of lions, a lepe of leopards, a herd of harts, a bevy of roes, a sloth of bears, a singular of boars, a sownder of wild swine, a route of wolves, a sculk of foxes, a cete of badgers, a richess of martins, a fesynes of ferrets, a huke or down of hares, a nest of rabbits, a clowder of cats, a shrewdness of apes, and a labour of moles."—Henry P. Davis, Remington Arms Co.

△ △ △

Action's the Thing

Color, contrary to many opinions, may or may not be the deciding factor in a plug's effectiveness. While it is true that at spawning season, a red and white lure seems to be absolutely "tops" and later in the summer the more natural colors such as perch, pike, and shinier finish are the dope, we feel that the plug caster should outfit himself with a good selection of colors the year round.

HOUSEHOLD HINTS

Floor Boards

Winter is a good time to fix spaces between boards in a floor. For then the home's heating system is in operation and the floorboards have shrunk. Clean the space between boards and fill with a paste mixture of fine sawdust and shellac, whiting and color.

• • •

Knots in Wood

Knots in lumber contain resin and pitch which will eventually "burn" through if covered directly with ordinary oil paint. To eliminate "burning" and provide the best coverage, give each knot a preliminary coat of shellac before painting. The shellac will seal in the resin and the pitch.

• • •

Boiling Hint

To keep macaroni or spaghetti from boiling over while cooking, put a tablespoon of butter or margarine in the water.

Bedtime Snack solves laxative problem

"I have had great success with ALL-BRAN," writes Paterson, N. J., man. "After years of constipation, I am now regular. Thanks to my ½ cup of ALL-BRAN every day!" If *you* suffer from irregularity due to lack of dietary bulk, try a bowlful of this tasty cereal every night before bed . . . it may bring back the youthful regularity you thought long lost. ALL-BRAN is the only type ready-to-eat cereal that supplies all the bulk you *may* need. It's high in cereal protein, rich in iron, provides essential B and D vitamins. Not habit-forming. If you're not *satisfied* after 10 days, send empty carton to Kellogg's, Battle Creek, Mich., and get DOUBLE MONEY BACK!

Kidney Slow-Down May Bring Restless Nights

When kidney function slows down, many folks complain of nagging backache, headaches, dizziness and loss of pep and energy. Don't suffer restless nights with these discomforts if reduced kidney function is getting you down—due to such common causes as stress and strain, over-exertion or exposure to cold. Minor bladder irritations due to cold, dampness or wrong diet may cause getting up nights or frequent passages.

Don't neglect your kidneys if these conditions bother you. Try Doan's Pills—a mild diuretic. Used successfully by millions for over 50 years. While often otherwise caused, it's amazing how many times Doan's give happy relief from these discomforts—help the 15 miles of kidney tubes and filters flush out waste. Get Doan's Pills today!

DOAN'S PILLS

FEELING POORLY?

See how SCOTT'S helps build you up!

If you feel run down, and colds hang on—maybe you don't get enough natural A&D Vitamin food. Then try good-tasting Scott's Emulsion—the HIGH ENERGY FOOD TONIC! See how you begin to get your strength back! How you can fight off colds! Scott's is a "gold mine" of *natural* A&D Vitamins and energy-building natural oil. Easy to take. Economical. Buy today at your drug store.

MORE than just a tonic—*it's powerful nourishment!*

SCOTT'S EMULSION

HIGH ENERGY TONIC

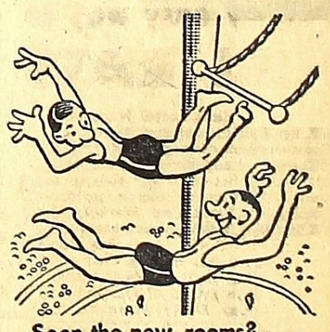

Seen the new rooms? . . .

at THE SHERMAN

Chicago's personality hotel...now brilliantly restyled

Make the Sherman your hotel in Chicago:
- New rooms, dramatically designed.
- Fascinating restaurants, including the beautiful new *College Inn Porterhouse*, famous *Well of the Sea*.
- Handy-to-everything location.
- Garage in hotel.

THE SHERMAN

Chicago's PERSONALITY Hotel

Randolph and Clark Streets

CHICAGO

Frank W. Bering, Board Chairman
James A. Hart, President
Pat Hoy, V.P. and Gen'l Mgr.

Sundress and Jacket In Sizes 34 to 48

HERE is a beautifully fitting sundress and jacket combination designed to flatter a woman's figure. Bodice top and bolero are trimmed with a bright contrasting fabric.

* * *

Pattern No. 1955 is a sew-rite perforated pattern in sizes 34, 36, 38, 40, 42, 44, 46, 48. Size 36 dress 2⅞ yards of 39-inch; bolero 1⅝ yards; ¾ yard contrast.

The Basic FASHION for '52 shows you how to make your wardrobe go farther with double-duty fashions; gift pattern printed inside the book. Send 25 cents today.

SEWING CIRCLE PATTERN DEPT.
367 West Adams St., Chicago 6, Ill.
Enclose 30c in coin for each pattern. Add 5c for 1st Class Mail if desired.
Pattern No. ..... Size.....
Name (Please Print)
Street Address or P. O. Box No.
City State

SEAL DRAFT CRACKS
EASY! No skill required. Handles like putty . . . and hardens into wood.
PLASTIC WOOD
A CELLULOSE FIBRE FILLER
IN CANS OR TUBES
WEATHER RESISTANT
P.S. Stop hinges from squeaking with just a drop of 3-IN-ONE Oil

"Miracle Drug" say SURIN Users
Pains of Arthritis, Rheumatism, Neuritis, Lumbago, Bursitis*
Relief Can Start In Minutes

There's no internal dosing with SURIN. Nothing to swallow and wait anxiously for relief. You simply apply SURIN right at the point of pain and blessed relief starts as penetration beneath the skin gets under way. Of course there's a reason for this wonder-working new external fast pain relief medicine.

It's methacholine, a recent chemical born of research in a great laboratory. It acts speedily to aid penetration of SURIN's pain-quelling ingredients. Methacholine also causes deeper, longer-lasting pain relief and increased speed-up of local blood supply.

Tested on chronic rheumatics in large university hospital it brought fast relief to 73% patients and in home-for-the-aged 77%. Totally different from old-fashioned rubs and liniments, modern SURIN brings *faster* relief, longer without burning or blistering; without unpleasant odor or grease. Simply smooth on SURIN at the point of pain and feel pain ease in minutes. Money-back at your drug store if SURIN doesn't relieve muscle pain faster and better than anything you've ever used. A generous jar costs $1.25. **SURIN is not a cure for any of these conditions.*

McKesson & Robbins, Inc., Bridgeport 9, Conn.

NEW easy way to KILL RATS

Simply put Black Leaf® Warfarin Rat Killer Bait in protected places where rats and mice can consume it regularly. They like it and literally eat themselves to death. Because other rodents are not warned, entire colonies are easily destroyed. Black Leaf Warfarin Rat Killer Bait is the amazing new rodenticide – WARFARIN – machine-mixed with special bait material that never becomes rancid. It's ready to use. Get it today and get rid of rats and mice the easy way. *Directions on package.*

FEEL AWFUL?
DUE TO COLD MISERIES
666 gives fast symptomatic RELIEF

EAT ANYTHING WITH FALSE TEETH!
If you have trouble with plates that slip, rock, cause sore gums—try Brimms Plasti-Liner. One application makes plates fit *snugly without powder or paste,* because Brimms Plasti-Liner hardens permanently to your plate. Relines and refits loose plates in a way no powder or paste can do. Even on old rubber plates you get good results six months to a year or longer. YOU CAN EAT ANYTHING! Simply lay soft strip of Plasti-Liner on troublesome upper or lower. Bite and it molds perfectly. *Easy to use,* tasteless, odorless, harmless to you and your plates. Removable as directed. Money back if not completely satisfied. *Ask your druggist!*
BRIMMS PLASTI-LINER
THE PERMANENT DENTURE RELINER

VIRGIL — By Len Kleis

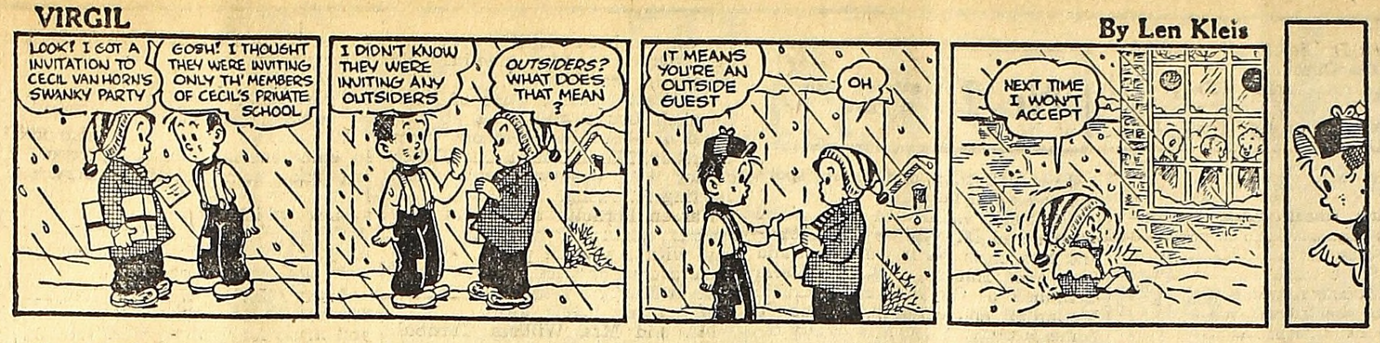

SUNNYSIDE — by Clark S. Haas

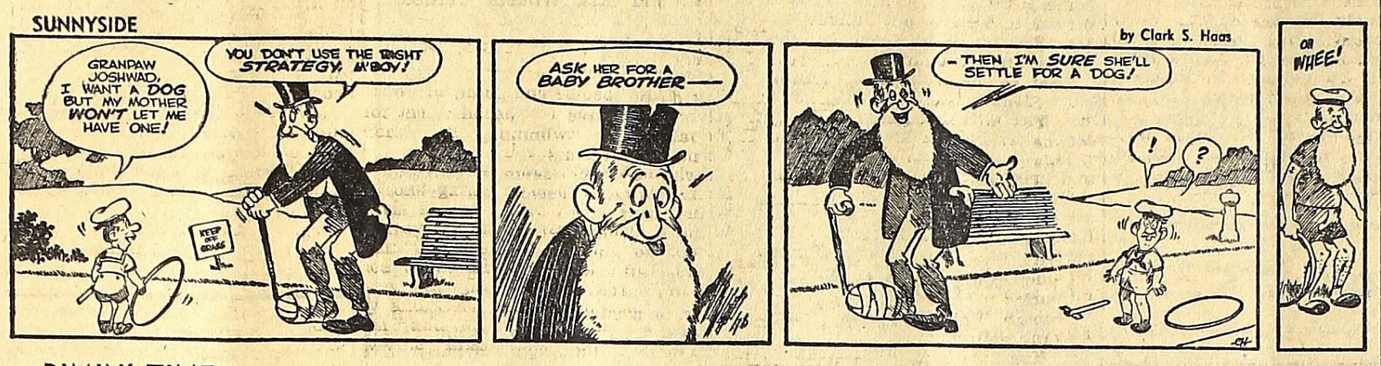

RIMIN' TIME — By POSEN

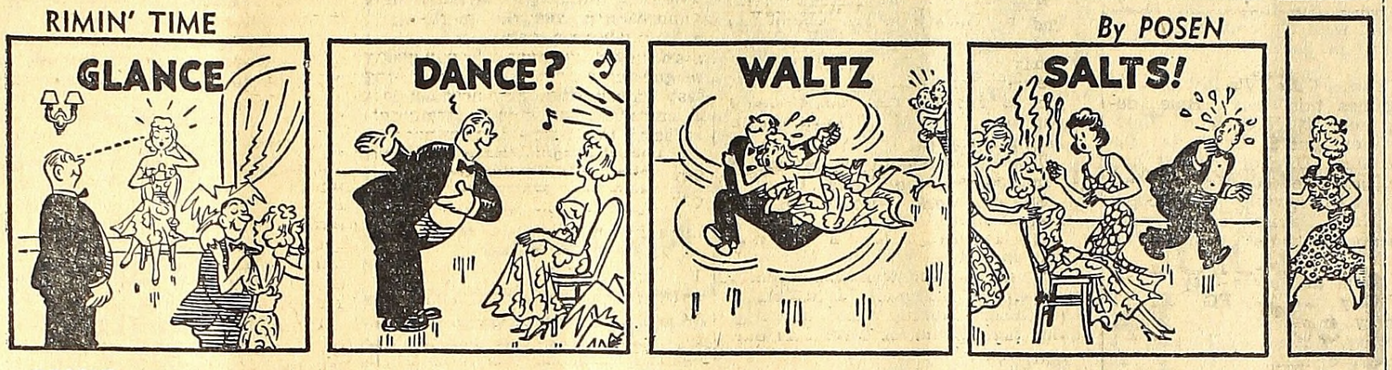

BESSIE — By NICK PENN

MUTT AND JEFF — By Bud Fisher

JITTER — By Arthur Pointer

WYLDE AND WOOLY — By Bert Thomas

CROSS TOWN

"WHAT Christmas thank-you notes? I thanked Ed for the cigars weeks ago, and I'll thank you right now for the necktie!"

BOBBY SOX — BY MARTY LINKS

"It's such a nice night, let's walk!"

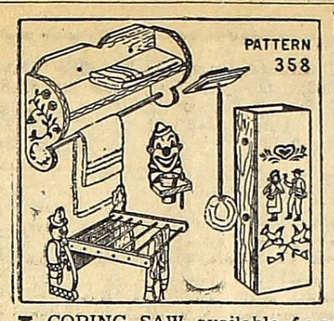

A COPING SAW available for fifty cents or so at your nearest hardware store will be needed to saw out the curved portions. A brace and bit, with hand saw and screwdriver will take care of the rest. Everything is complete on the pattern, including the free-hand painting directions. Price of pattern 358 is 25c.

WORKSHOP PATTERN SERVICE
Drawer 10
Bedford Hills, New York.

Economical Cough Relief! Try This Home Mixture

No Cooking. Makes Big Saving.

To get quick and satisfying relief from coughs due to colds, mix this recipe in your kitchen.

First, make a syrup with 2 cups granulated sugar and one cup of water. No cooking needed. Or you can use corn syrup or liquid honey, instead of sugar syrup.

Then get 2½ ounces of Pinex from any druggist. This is a special compound of proven ingredients, in concentrated form, well-known for its quick action on throat and bronchial irritations.

Put Pinex into a pint bottle, and fill up with your syrup. Thus you make a full pint of splendid medicine—about four times as much for your money. It never spoils, and tastes fine.

And for quick, blessed relief, it is surprising. You can feel it take hold in a way that means business. It loosens phlegm, soothes irritated membranes, eases soreness. Makes breathing easy, and lets you get restful sleep. Just try it, and if not pleased, your money will be refunded.

FOR EXTRA CONVENIENCE GET NEW READY-MIXED, READY-TO-USE PINEX!

IF PETER PAIN PUMMELS YOU WITH Back Ache

FOR FAST RELIEF, rub in Ben-Gay. Contains up to 2½ times more of those two famous pain-relieving agents, methyl salicylate and menthol, than five other widely offered rub-ins!

Also for Pain due to RHEUMATISM, MUSCULAR ACHES, HEADACHES and COLDS. Ask for Mild Ben-Gay for Children.

Copyright 1949, by Thos. Leeming & Co., Inc.

QUICK! RUB IN Ben-Gay
THE ORIGINAL BAUME ANALGÉSIQUE

PLANNING FOR THE FUTURE? BUY U.S. DEFENSE BONDS!

Bite's Out— Pleasure's In!
More Tobacco in Every Tin!

PRINCE ALBERT CRIMP CUT LONG BURNING PIPE AND CIGARETTE TOBACCO

I'VE BEEN SINGING THE PRAISES OF RICH, FULL-FLAVORED PRINCE ALBERT FOR YEARS!
Uncle Dave Macon
BELOVED FOLK-SONG SINGER

Prince Albert's patented* "No-Bite" process means real smoking comfort from the very first puff! Get P. A. today!
*Process patented July 30, 1907

Tune in "Grand Ole Opry" Saturday Nights on NBC

I'VE ROLLED CIGARETTES WITH P.A. FOR 11 YEARS. THERE'S NO TOBACCO LIKE IT!
Dilbert Berger

R. J. Reynolds Tob. Co., Winston-Salem, N. C.

ROLL-YOUR-OWNERS! Prince Albert is crimp cut, rolls easily. Smokes cool and mild for extra-tasty "makin's" smokes! Try P. A. and see!

MORE MEN SMOKE Prince Albert THAN ANY OTHER TOBACCO
THE NATIONAL JOY SMOKE

BOWLING

Ladies Friday Night Inter-City

Slaven's Slick Chicks	59	37
Fletcher's Texaco	54	42
Paragon Feed Mills, Inc.	53	43
Whittemore Speeway	51	45
Gem Theatre	47	49
Sunnylake Ranch	44	52
Al's eGneral Store	43	53
Karpp's Auto Clinic	33	63

High Ind. Single—I. Robinson, 177; R. Dixon 175; V. Drenberg, 174; M. Miller, 168; D. Thayer 168; D. Sweet, 161. High Ind. Series—D. Thayer 463; R. Dixon 457; V. Drengberg 454.

High Team Single—Slaven's 712, Gem 690. High Team Series: Slaven's 2047; Gem 2015; B. Wilbur picked up the 7-9 split.

Thursday Night —COMMERCIAL

Frankenmuth Beer	20	8
Monarch Men's Wear	19	9
Leslie Ford	19	9
Lansky's Standard Serv.	15	13
Consumers Power- P&T	14	14
Brown's Fish & Chips	12	16
Tawas City Recreation	12	16
HaleHardware & Implement	11	17
Tom's Hi-Speed	10	18
Cholger's Gulf Service	9	19

Hi-Three Games—Team: Frankenmuth 3067; Lansky's 2961; Leslie Fords, 2883. Individual C. Ulman, 684; E. Crown 664; E. Anschuetz 658.

High Single—Team: Frankenmuth 1082; Lansky's, 1052; Leslie Fords 1016. Individual: R. Gingerich 249; C. Ulman 248; E. Crown, V. Forcier 241.

Monday Night—MINOR League

Baldwin Gas Co.	17	7
Myles Insurance	14	10
National Gypsum	14	10
County Road Employees	13	11
Lixey's Market	13	11
Coast Guard	12	12
Fuel Gas Co.	11	13
Nelkie Dairy	10	14
Barkman Outfitting	*6	14
* Postponed.		
Whittemore	*6	14

Hi 3-Games—Team: Barkman's Outfitting 2962; Fuel Gas 2900; National Gypsum 28803; Individual H. Morley 639; G. Barr 637; E. Anderson. 629.

High Single—Team: Fuel Gas 1057; Barkman's 1033-1012; National Gypsum 988. Individual C. Quarters 248; G. Barr 245; E. Anderson244.

Tuesday Night—Ladies League

Barkman Lumber Co.	65	31
Holland Hotel	65	31
D. & M. Railroad	55	41
Rainbow Gardens	52	44
Sis's Dress Shoppe	52	44
Johnny Pfeiffer's	52	44
Iosco Abstract Office	39	57
Hamell Fishery	38	58
Kocher's Market	34	62
McNeil's Restaurant	28	68

High Single Gam—Team: Rainbow Gardens 818; Barkman Lumber Co. 795; Holland Hotel 792. Individual: D. Sieloff 205; N. Wickert, 201; G. eBnson, 193.

High Series—Team: Holland Hotel 2328; Rainbow Gardens 2261; Barkman Lumber Co. 2203. Individual: D. Sieloff 551; G. Benson, 522; N. Wickert 514. Difficult Splits: M. Nash, 4-7-10.

Wednesday Night MAJOR League

Pfeiffer's	16	8
Huron Sales	16	8
McKay Sales	15	9
Bay Hi-Speed	14	10
St. James Electric	14	10
Burton's Ice Cream	8	16
Iosco Frozen Foods	7	17
Alibi Inn	6	18

Hi Single—Team: St. James 1012-1057-1001. Individual: F. Paschen, 240; M. Wood-R. Cordova 219; G. Staudacher 213.

Hi-Series—Team: St. James 3070. Individual: G. Staudacher 608; M. Wood 607; F. Paschen 597.

Family
★ EAST TAWAS ★

2 SHOWS NIGHTLY—First at 7:00 Second at 9:15
"ALWAYS A HIT SHOW".

Friday Saturday *February 29-March 1*
Two DeLuxe Features
ADVENTURE IN THE ORIENT

—Co-HIT—
DANGER CORNER of the BADLANDS!

Sunday and Monday *March 2 and 3*
Bargain Matinee Sunday at 3:00
IT'S A LAFF RIOT YOU'LL LOVE IT!

—ADDED DELIGHTS—
All Color Cartoon Musical Reel and Sports Reel

Tuesday-Wednesday and Thursday *March 4-5-6*
SPECIAL MID-WEEK PROGRAM
"Gangway!" Here come the "Joltin' Joes!" It's a Grand Story of the Gripin' Fightin' U. S. Infantry.

"Headline Hot" News Events All Color Cartoon Sport Reel

PLAN NOW TO ATTEND THE
SPECIAL CHILDREN'S MATINEE
SATURDAY MARCH 8 AT 2:00 P. M.
SEE..... ROY ROGERS IN
"My Pal Trigger"
PLUS 8 COLOR CARTOONS.

Next SUNDAY and MONDAY ..... "FLAMING FEATHER"
Next TUES.-WED.-THURS. ...."WESTWARD THE WOMEN"

No. 1 Continued from First Page.

Howard Braden of Midland spent the week-end here.

Week-end visitors at the home of Mr. and Mrs. Rollie Gackstetter and Mrs. Rose Watts were: Mr. and Mrs. Fred Hansen, Mrs. Stella Campbell of Gaylord, Mrs. Archie McCardell and children, Jo and Jo Anne of Hazel Park. Mrs. Watts returned to Detroit on Sunday with Mrs. McCardell to spend a short time with her children.

Miss Donna Bublitz of Minneapolis, Minnesota spent the week-end here with her parents, Mr. and Mrs. Karl Bublitz and brother and wife, Mr. and Mrs. Harold Bublitz and baby.

Out of town relatives present to attend the funeral of Mrs. John Kelly on Saturday were: Mrs. Margaret Smith, Mrs. Leota Bureau, Mrs. Delia Frieze, Mr. and Mrs. Paul Groff, of Detroit, Mr. and Mrs. Frank Kelly, Mr. and Mrs. Floyd Schneider, Mr. and Mrs. Frank Hassler of Flint, Mr. and Mrs. William Kelly and Rosemary of Whittemore, Joseph Stapleton, Mr. and Mrs. Leo Schubitoski of Port Hope and Mr. and Mrs. Edmund Jackson of Rogers City.

Mrs. William Shaw spent last week-end in Pontiac, where she attended the ceremony of burning the Mortgage of the Pontiac Christian Church and also visited friends.

Mr. and Mrs. William Murray and daughter of Owendale spent the week-end here with his mother, Mrs. Robert Murray who accompanied them home for several days.

Mr. and Mrs. Arthur Karpicke of Saginaw were Sunday guests of Mr. and Mrs. Walter Becker and Paul. Mr. Karpicke and Mrs. Becker are brother and sister.

No. 2 Continued from First Page.

Regular meeting of Audie Johnson Unit, American Legion Auxiliary will be held next Monday evening, March 3rd at the Legion Hall.

Ceremonial given by Camp Fire Girls will be held at the Community House next Wednesday evening, March 5 at 7:30 p. m. Hostesses for evening will be the following sponsors from The Ladies' Literary Club: Mrs. Herbert Hertzler, Mrs. E. L. Deacon, Mrs. H. Moehring, Mrs. Russell McKenzie and Mrs. C. S. Everett.

Mr. and Mrs. Charles Nash, who recently sold Tawas Inn and cottages have moved to the Nash home on Adams Street.

Mrs. Sylvia Lothian of Bay City, formerly Sylvia Flintoff of East Tawas, has been visiting with Mrs. Pearl Quick and greeting old friends in the Tawases.

The Past Noble Grands of Irene Rebekah Lodge will meet at the home of Mrs. Lois Keinholz next Thursday, March 6 for a one o'clock dinner with business and social meeting following.

Kareen Fernette and 13 of her friends celebrated her 13th birthday with a skating party at the Rollerdrome and ice cream and cake at Marian's Dairy Bar. She received many lovely gifts.

Mr. and Mrs. William Turnbull and children of Detroit spent the week-end with the D. A. Evans family.

Mrs. Luther Jones and Mrs. Nina May spent the week-end with relatives in Detroit. They attended the stage play "Candida," starring Olivia DeHaviland.

Mr. and Mrs. Elmer Werth and family left for Detroit on Friday where they spent the week-end. While there they attended the Hollywood Ice Revue at Olymia.

Mrs. Ruth Lee spent the week-end in Detroit.

Mr. and Mrs. Otto Rempert celebrated their 41st wedding anniversary with a dinner at the home of Mr. and Mrs. Herbert Rempert. Mr. and Mrs. Howard Rempert and Mr. and Mrs. August Cholger were guests.

East Tawas High School basketball teams lost to Mio Friday night by a score of 65-31.

No. 3 Continued from First Page.

Art Anschuetz topped the locals in scoring with 12 points and Humphrey had 10. Gault led Pinny with 18.

The Tawas City JV's lost both of their games this week, Hale defeating them 35 to 29 and Pinny nosing them out 32 to 30. In the Hale contest Davison, Wendt and Binder each meshed eight points for Tawas City, while Wells scored 11 for Hale. Davison and Binder each scored 10 points against Pinny.

Hale at Tawas City

Tawas City	FG	FT	T
Humphrey, f	10	2	22
Gackstetter, f	3	0	6
Anschuetz, c	9	2	20
Brown, g	1	3	5
Davis, g	0	0	0
Scarlett	0	0	0
Hale	**FG**	**FT**	**T**
G. Mousseau, f	6	8	20
Guest, f	5	0	10
Clement, c	1	1	3
Bernard, g	0	4	4
Herriman	0	0	0
Humphrey g	1	0	2
Bannister	1	0	2
Wells	0	0	0

Tawas City at Pinconning

Tawas City	FG	FT	T
Humphrey, f	3	4	10
Gackstetter, f	4	1	9
Anschuetz, c	5	2	12
Brown, g	1	2	4
Davis, g	2	0	4
Scarlett	0	0	0
Herriman	1	0	2
T. Morley	0	0	0
Pinconning	**FG**	**FT**	**T**
Gault, f	9	0	18
Gibson, f	2	1	5
VanWert, c	5	0	10
Kousky, g	5	0	10
Fenton, g	3	3	9
Osier	2	0	4
Rezmer	1	1	3

GARDEN CLUB NOTES

The Tawas City Garden Club will meet next Tuesday afternoon, March 4, at Vic and Zel's. Guest speaker will be Arthur Isbit, Extension Specialist in Horticulture from Michigan State College. His subject will be vegetable gardening, stressing the new kinds of vegetables. Bring your favorite catalog and garden problems.

Guests will be the Twentieth Century Club, The East Tawas Garden Club and the AuGres Gardeners. The public is cordially invited.

Registration Notice

To the Qualified Electors of the City of Tawas City, Iosco County Michigan.

I, the undersigned city clerk, will upon any day except Sunday and a legal holiday receive for registration the name of any legal voter who may apply to me personally for such registration, provided however that I can receive no names during the 30 days immediately prior to an election.

Notice is hereby given that I will be at my office in the city hall, Saturday, March 8, 1952, the last day for general registration, it being the thirtieth day preceding the April 7th election. Hours: 8:00 o'clock a. m. to 8:00 o'clock p. m.

Albert H. Buch,
City Clerk.

GEM THEATRE
HALE, MICHIGAN
2 Shows Nightly starting at 7:00

Friday - Saturday Feb. 29- Mar 1
Beverly TYLER Audie MURPHY
"THE CIMMARON KID"
(COLOR)

Sunday-Monday March 2-3
Jean PETERS Louis JOURDAN
IN
"ANNE OF THE ANDIES"
(COLOR)

Tues.-Wed.-Thurs. March 4-5-6
Monigomery Clift Elizabeth Taylor
IN
"A PLACE IN THE SUN"
Cartoons - Comedies - Shorts

No. 4 Continued from First Page.

Whittemore—The Young Women's League, with Ardith Hall, chairman.

East Tawas—Ladies Literary Club to sponsor there. Miss Ruby Evans, general chairman. She will be assisted by the following division chairmen: Mrs. Don Anderson, Mrs. Elmer Werth, Mrs. Russell Church, Edna Nelson, H. V. Patterson, Jr., Joseph O'Connor and Russell Church.

Tawas City—Mrs. James F. Mark, chairman. She will be assisted by committees from the Twentieth Century Club as follows:

First Ward—Mrs. Harry Goodale, Mrs. A. G. Mallon, Mrs. Joseph Stepanski, Mrs. R. Gackstetter.

Second Ward—Mrs. A. E. Gididngs, Mrs. William Ulman, Mrs. Charles VanHorn, Mrs. Ira Horton.

Third Ward—Mrs. Bert Sager, Mrs. George Liske, Mrs. Harry Rollin, Mrs. A. P. eJome.

Business District—Mrs. William Groff.

In time of flood, drought, fire or other national calamities the Red Cross responds with immediate help and performs an important task in rehabilitation during the period following the catastrophe. But not the least of its work is in its Community Home Service.

Home Service of the local Red Cross Chapter helps servicemen, veterans, and their families in meeting their personal and family problems, states Mrs. William Leslie home service chairman.

It provides financial assistance in emergencies, counseling, reporting and communication service. Home service is the community agency which, acting in accord with the military and naval authorities, maintains close relationship with the armed forces.

Iosco Home Service handled 250 new cases in the past year, and made loans and grants totaling $1,655.00." stated Mrs. Leslie. "Five hundred and five dollars of this was repaid."

BOARD OF REVIEW

Notice is hereby given that the Board of Review for the township of BURLEIGH will meet March 4, 10 and 11, 1952. Hours 8:00 a. m. until 4:00 p. m.

Gerald Bellen,
Township Clerk.

Bowling Tourney Leaders

Holland Hotel dropped the Sebewaing Motor Sales from first place with a 3256 series last Saturday night in the Tawas City Men's Bowling Tournament. Sebewaing rolled 3232 two weeks ago to take an early lead.

In the doubles, H. Yackle and J. Hock duo of Sebewaing lead with 1313. Singles leader is Dan Thayer of Tawas, with 707.

Fourteen teams will bowl this week-end in the third week-end of the tourney.

Team Event	
Holland Hotel (474)	3256
Sebewaing Motor Sales (486)	3232
Frankenmuth Beer (504)	3055
Doubles Event	
H. Yackle-J. Hock (201) Sebewaing.	1313
H. Taglouver-ESchultz (108) Bay City	1258
D. Thayer-M. Ulman (270)	1245
Singles	
Dan Thayer (117) Tawas	707
H. Keinath (33) Caro	707

TAX NOTICE

The advertised tax list is for unpaid taxes of 1949 and prior lists. If your 1949 taxes were not paid before October 1, 1951, they will probably appear in this tax list for sale in May.

If you pay the 1949 tax before May 1, the description and tax will not be offered in May tax sale.

GRACE MILLER
County Treasurer

Drive It Yourself!

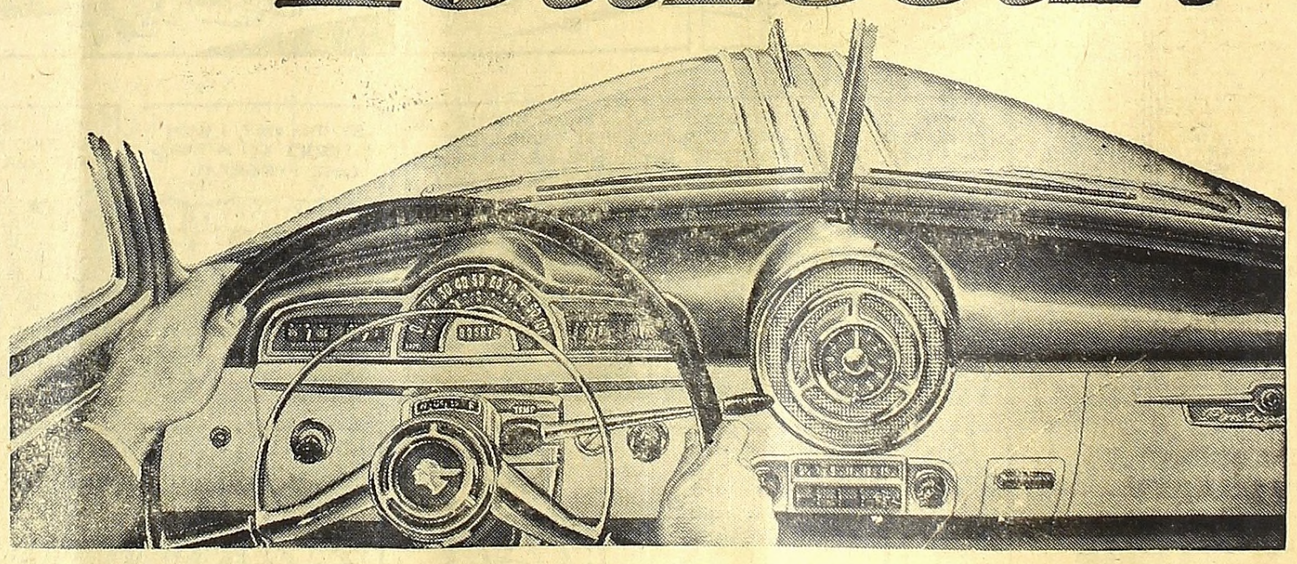

Take the wheel to get the feel **of this amazing performer!**

You have to take the wheel of a Dual-Range* Pontiac yourself before you can completely enjoy the thrill of having, at your finger-tips, two entirely different types of performance: quick, easy acceleration for traffic—or economical, almost silent cruising for the open road.

When you do, you'll say, "This is it!"—for never before has such spectacular performance been combined with such remarkable economy. Come in today—experience the most exciting driving in all the world.

*Optional at extra cost.

Dollar for Dollar You Can't Beat a Pontiac!

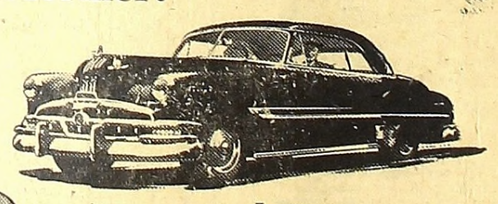

Pontiac
WITH SPECTACULAR *Dual-Range* Performance

WM. LOOK & SONS
200 Newman St. EAST TAWAS