Oscoda Area's New High School in Dedication Sunday

Proud residents of the Oscoda area turned out several hundred strong Sunday afternoon to attend dedication ceremonies and open house for their new 2½ million-dollar junior and senior high school building.

Following the formal dedication program, visitors had the opportunity to inspect the many unique features of this mammoth new school which won the American Association of School Administrators' merit of honor certification for school planning and construction in 1960.

In use since last fall, the new school has been visited by thousands of interested people. Many of its features have been copied by other schools and the general philosophy of education around which it was built has been recognized as sound.

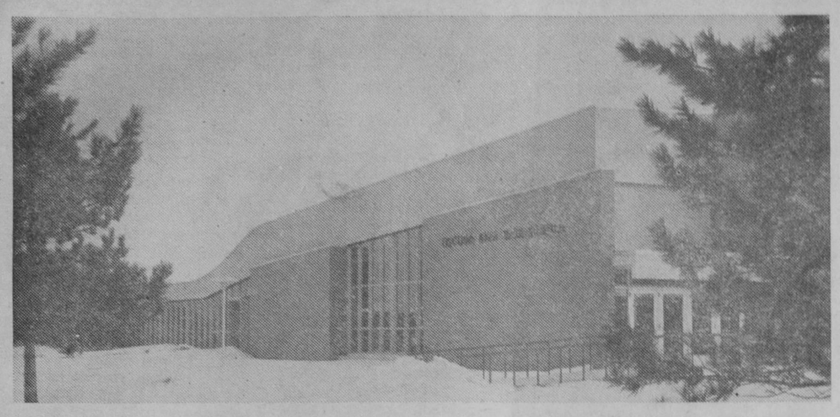

Principal speaker during the dedication was James A. Lewis, vice president in charge of student affairs at the University of Michigan.

Lewis' talk centered on the theme, "Looking Forward," in which he traced the path of education from the beginning of time to the present time and took a brief glimpse into the future.

His comments on education, many of them in a lighter vein, stressed the fact that Michigan was one of the first states in the union to offer free education to its youngsters. He said it was the dream of the founding fathers of this nation to offer free education to all, without interference of the federal government.

Stating that while the federal government should not interfere in education offered by the states, Lewis pointed out that the new Oscoda Area School was a good example of the "partnership" between local, state and federal governments in advancing education.

Because of the impact of federally-connected pupils, the Oscoda district was given an entitlement of nearly 1½-million dollars to be used toward construction of minimal facilities in a new high school.

Voters of the district approved a bond issue of nearly one million dollars to construct such areas as a gymnasium, swimming pool, auditorium and other parts of the structure which the federal entitlement did not cover.

Also heard during the program was Donald Wagner, high school principal, who pointed out the many changes in Oscoda during the past five years. He said that today, there are some 2,900 students attending school and a new elementary building is to be constructed this spring. In order to take care of the growth of Wurtsmith Air Force Base, still another elementary unit is on the planning boards.

"I promise you only the highest educational standards will be acceptable in our Oscoda Area School," Wagner assured those attending. He said that the school had been accredited by the University of Michigan for many years and steps were now being taken for national accreditation through the North Central Association.

Platform guests introduced by Supt. Robert Richardson included members of the board of education and faculty.

Members of the board include Joseph Silverthorn, president; John Buchner, secretary; Cecil Kennedy, treasurer; David Gilbert, Frederic Lockhart, Harold McNeill and Oliver LaVack, trustees.

Following several selections by the high school band, under direction of Marvin Draeger, and the high school choir, under direction of LeRoy Robertson, presentation of the building was made by C. Wendell Smith, representing

(See NEW SCHOOL, page 10.)

First Action in New Fiscal Year for City

With the city's fiscal year ending March 10, Tawas City Council took action Monday night on routine business to begin the year, 1962-63.

Last year's salary schedule for elected and appointed city officers was adopted without change.

This schedule gives the clerk a yearly salary of $600, the treasurer receives $300 plus one percent tax collection fee, supervisors receive $150 and the mayor $100.

Aldermen and the city attorney receive $3 for each council meeting attended. The lone salaried appointive office, that of fire chief, receives $50.

After lengthy discussion, Alderman Howard Hatton moved that Robert Colpean, local representative for Yeo and Yeo Certified Public Accountants of East Tawas and Saginaw, be invited to attend the next council meeting to discuss auditing city books for the past year.

This work has been done by the Saginaw firm of Wagar, Lunt and Oehring for the past several years. Mayor George Tuttle expressed the opinion that it would not be well to change auditors.

Voting in favor of extending the invitation to Yeo and Yeo were Cecil Cabble, Clyde Evril, Hatton and Arthur Wegner. Voting no were Earl Davis and William Murray.

The council authorized paying members of the election board $16, the same rate as last year.

The council recommended that the cemetery board purchase 13 lots being offered by the L. B. Smith estate. This is the only vacant property in the cemetery not owned by the city. Money is to be used from the perpetual care fund to make the purchase.

One building application was approved during the past week. This was for Clarence F. Bariger, 706 First Street, make 24 by 30 addition to garage, $350.

Police Chief George Ruth read his report for the month of February.

BUSINESSMEN'S ASSOCIATION TO MEET AT BARNES HOTEL

Tawas City Businessmen's Association will meet at the Barnes Hotel until further notice. Meetings had been held at Vic and Zel's Restaurant since the organization was organized several years ago.

The group held its luncheon last Thursday at the Barnes and President Vernon Pugh urges all members to attend this week's session.

ET Council OKs Transport Cost on Water Tank

At Monday night's meeting of the East Tawas Council, authorization was given to hold a firemen's training program under direction of the University of Michigan.

Date for this school is to be set by Fire Chief Donald Hogaboam. It would consist of 18 hours of instruction.

The council also authorized payment of transportation for securing a new 1,000-gallon water tank for the fire department. This would be mounted on a truck chassis and used as a tanker at fires.

A mutual assistance pact between the United States Forestry Department and City of East Tawas is to be investigated by the council's fire department committee. This would establish policy in case the city's fire department is called out on forest fires.

In other business, two building applications were approved during the past week by the department of public works. These permits included: Richard McClean, 210 Grant Street, remodel interior of dwelling, $1,000; John M. Sparks, construct 22 by 24 frame home in Tawas Lake Park, $4,000.

Hale Boy Killed in Tractor Mishap

Funeral services for Leon E. Miller, 15, son of Mr. and Mrs. Dale Miller of Plainfield Township who was killed when a tractor tipped atop him Thursday, were held Sunday at the Hale Assembly of God Church.

Leon was born May 5, 1946, at Hale and was a sophomore at Hale Area School. He had stayed home from school Thursday to help his father when the mishap occurred. He died almost instantly.

Officiating at the funeral services was the Rev. Lloyd Fleming. Burial was in Evergreen Cemetery at Hale. The Forshee Funeral Home had charge of arrangements.

Surviving are his parents; 10 brothers, Gerald with the United States Army at Fort Leonard Wood, Missouri, Lloyd, Keith, Dean, Harold, Eugene, Ward, Earl, Howard, Paul, all at home; two sisters, Karen and Jennette, both at home; his grandparents, Mr. and Mrs. Glen Miller at Hale and Mr. and Mrs. Daniel Howell of Freeport.

Sports Car Club Slates Rally Sunday

Huron Sports Car Club will sponsor a rally Sunday starting from the A&P parking lot at East Tawas. Registration starts at 1:00 p. m. and the course is over paved roads. Drivers will need a compass. All cars are welcome.

IT'S SPRING—FIRST ROBIN WAS SIGHTED MONDAY

Leo Hosbach, 302 Third Avenue, reported Monday that he saw a robin near the Whittemore Street Bridge over the Tawas River.

SUNDAY'S BALMY WEATHER brought out the kites again, traditional sign that spring is near. Huge piles of grimy snow flanking back roads, in open lots and fields tell the story of a long winter. Even though spring seems to be here, "Old Man Winter" usually has a final fling. Northern Michigan residents are accustomed to his shenanigans. however, and won't be too surprised if and when snow showers return.—Tawas Herald Photo.

1959 National Editorial Association Contest Winner — First Place, Best Use of Photographs; Honorable Mention, Typography.

In Michigan Vacationland

5c

THE TAWAS HERALD

Iosco County-Gypsum Producing Center of the Nation

SEVENTY-EIGHTH YEAR | RATES: $2 per year in Iosco County, $3 per year outside Iosco | TAWAS CITY, MICHIGAN, WEDNESDAY, MARCH 21, 1962 | Phone: FOrest 2-3487 | NUMBER 12

For Youth Recreation—

Would Hire Director for Summer Program

An athletic director may be hired to handle this area's summer youth recreation program, if all goes according to a proposal of the East Tawas Recreation Committee.

At Monday night's meeting of the East Tawas Council, approval was given to the plan outlined by Robert W. Elliott Jr., committee chairman.

The recreation committee proposes that an athletic director be hired jointly by East Tawas, Tawas City and the Tawas Area Board of Education, each unit to pay $300 or one-third of the total salary cost.

Under the proposal, the director would coordinate recreational activities for East Tawas and Tawas City from June 14 through August 15. He would handle Little League baseball, pony league, softball, basketball, tennis, horse shoe pitching, volley ball, badminton and other activities.

Regular hours for recreation would be established by the director in order that both boys and girls from the entire county could participate in the program.

It was suggested that an eight-man committee, two each from the two city councils, board of education and Little League, be picked to solicit applications for the proposed position.

A four-man committee would then be selected to oversee work of the director and a chairman would be selected to set policies of the group.

Besides Elliott, members of the East Tawas Recreation Committee include Gilbert Barrett, Wayne Pollard, Carl Helmer, Clifford Eppert, Deloise (Dewey) Durant and Edward Seifert Jr.

Soper Re-elected P-TA President at Tawas Area School

Clyde Soper was re-elected president of Tawas Area Parent-Teacher Association at the organization's meeting Monday evening. Others elected for a two-year term were Ronald Butterfield, teacher vice president; Mrs. Earl Davis, secretary, and Mrs. Greta Chaney, historian.

Henry Davis, who was born and raised in Alaska and was captain of his own ocean-going fishing boat at the age of 19, was guest speaker of the evening. Mr. Davis, presently a member of the Whittemore-Prescott faculty, presented a vivid picture of the 49th state with words and slides.

Dennis Cross, son of Mr. and Mrs. Ray Cross of East Tawas, gave a short talk on the comparison between American and Russian agriculture.

To make funds available for more active participation in out-of-town meetings, it was voted to hold a benefit square dance. The time and place will be announced later.

12 Criminal Causes Listed on Docket

Twelve criminal causes are listed on the March term of Iosco County Circuit Court, which is scheduled to open March 26 before Judge Allan C. Miller.

CRIMINAL CAUSES

William K. Jones, non support; Michael Boylen, uttering and publishing; Louis Sacco, non support; Marion Swantek Jr., breaking and entering daytime; Jess Reader O'Dell, driving on revoked license; Neil Francis Sheldon, driving under influence of liquor.

George Mitchell, uttering and publishing; Terry David McKissack, indecent exposure, jury trial set for March 22; Ronald J. Cook, giving false information for purpose of securing loan; Dusan Glavas, concealing mortgaged property; Clyde O. Hendershot, breaking and entering; Donald O. Bloomquist, assault and battery.

DEATH TAKES FORMER IOSCO COUNTY RESIDENT

Mrs. Gwendolyn Stockman, 86, former Oscoda postmistress, died in Detroit Sunday after a short illness.

Born at AuSable, Mrs. Stockman was assistant treasurer of Iosco County from 1902 to 1910 and Oscoda postmistress from 1926 to 1932.

Funeral services were held Tuesday at Detroit.

THIS WAS THE SCENE last week during the Herald's cooking school. Susan Lowe is shown on stage during her cake-baking demonstration. (See pages 5 and 6.)—Tawas Herald Photo.

Herald's Cooking Schools Drew Capacity Attendance

Capacity crowds attended the two-day cooking school last week sponsored by The Tawas Herald at Tawas Area High School Auditorium.

Some 1,200 persons witnessed cooking and baking demonstrations by Susan Lowe and viewed displays by area merchants. Attendance for the Wednesday night and Thursday afternoon classes was distributed about equally.

During the two days, a total of 135 persons won prizes, all furnished by local merchants and participating distributors.

Assisting Miss Lowe with the cooking school was Miss Margaret Mielock, Consumers Power Company home service representative.

The school was preceded each day by a fashion show staged by Sally's of Tawas City and Sis's Dress Shop of East Tawas. New spring fashions were modeled by local women.

Lucky prize winners took home such items as valuable coupons, cookbooks, bags of groceries, recipes, in addition to the many door prizes furnished by merchants.

Home economics classes of Hale Area and Whittemore-Prescott Area Schools attended the cooking school sessions.

In addition to the various displays, a special booth was set up for the sale of baked goods by Iosco County 4-H Clubs. More than $30 was received by the clubs through this sale.

List of prize winners during the two days is as follows:

Mrs. George C. Haskell, Mrs. Fred Blust, Henrietta Woizeschke, Ida Wellna, Mrs. John Pavlik, Charles Rouiller, Mrs. Lyman Willis, Mrs. Ethel R. Lundquist, Mrs. Reginald Bublitz, Mrs. Harris Lixey; Mrs. Arden Charters, Mrs. Charles Thornton, Mrs. James LaBerge, Mrs. Herman Wesenick, Judy Robinson, Mrs. Polly Stevenson, Mrs. Bud Streeter, Michael C. LaBlance, Ruth LeViere, Mrs. Lela Simons, Mrs. Jack Herrick.

Sandy Peters, Mrs. Harry Toms, Mrs. John Katterman Sr., Mrs. Norman Merschel, Mrs. J. R. Newman, June Rapp, Mrs. Ernest Ross, Mrs. Henry Frye, Ernest Jordan, Mrs. John Henry, Eva Ketcherside, Mrs. Emil Christenson, Mrs. August Musolff, Mrs. Richter Lixey, Mrs. Frederick Richardson, Mrs. Gerald Anschuetz, Mrs. R. H. Botsford, Mrs. Clara Eich, Mrs. Clara Sherman, Mrs. Ernest Ross, Mrs. Paul Sayles.

Mrs. Clifford Parks, Edward A. Moeller, Mrs. L. Cooper, Mrs. Robert Dahne, Mrs. Lewis Bailey, Mrs. Evelyn Frank, Mrs. Allen Rouiller, Mrs. Charles Kobs, Mrs. Grace L. Parsons, Mrs. Leonard Newman, Miss Ferne Mark.

Lorraine Hemphill, Mrs. Donald

(See COOKING SCHOOL, page 10.)

Centennial Plans Progress; Committee to Meet Monday

Plans for the centennial celebration June 24-30 were discussed last week at a meeting of the East Tawas Centennial Committee. Next meeting of the group is to be held Monday, March 26, 7:30 p. m., at the East Tawas City Hall.

Schedule of dinners to be held on various nights throughout the week of the centennial observance were discussed. The first will be held Saturday, June 23, with graduates of East Tawas High School attending a kick-off dinner.

The chamber of commerce building is to be used as headquarters for placement, registration, accommodations and centennial information.

Miss Marie Nash, Lyle Mooney and Paul Ropert will be in charge of street and store decorations. Sale of shaving permits will be under direction of James DeRosia.

Contest and games during the celebration will include a wheel day parade for children up to 12 years of age, pie eating contest, diaper derby, pony tail contest, log-rolling contest, beard and costume contest, baseball games (Little League and old timers'), horse shoe pitching contests and others.

Persons desiring to participate or assist the committee may contact Miss Edna Otis, C. V. Miller, R. W. LaVoy, Mrs. Erma Babcock, L. G. McKay Jr., Mr. Mooney, Miss Nash, James G. Campbell, Mr. DeRosia, Floyd Upton, Wayne Pollard, Edward Seifert Jr., Clarence McKenzie, D. M. Butterfield and Arthur G. Leitz.

McKay and LeViere Named Honor Students for '62 Class

Two boys have been named as top honor students of the graduating class of 1962 at Tawas Area High School. It was announced Monday by Principal Ernest Jordan Jr.

Class valedictorian is Stanley McKay, who compiled a point average of 3.78 out of a possible four, and Raymond James LeViere, salutatorian, with a point average of 3.71.

Other top students of the 101-member class include: Elizabeth Faye Rice, 3.65 average; Elaine Erickson, 3.58; Allan Charles Miller, 3.43; Paul LaPorte, 3.33; John Solomon, 3.31; Donald Humphrey, 3.21; Patricia Davenport, 3.09; Michael Sass, 3.06; Nancy Pollard and Andrea Proctor, both with a 3.00 average.

Stanley is the son of Mr. and Mrs. L. G. McKay Jr. of East Tawas.

While attending Tawas Area High School, he has been a member of the Science Club and National Honor Society. He is presently serving as president of the band and is its student conductor.

An outdoor enthusiast, Stanley participates in competitive sailing, skiing and enjoys scuba diving.

He plans to enter the University of Michigan in September, where he will attend the College of Engineering.

The class salutatorian is the son of Mr. and Mrs. Raymond R. LeViere of East Tawas and has attended school in the Tawas area since the fifth grade.

During his high school years, James has been active in student government, band and Key Club. He was class representative to the student council in his freshman and sophomore years, served as class treasurer and as vice president of the Key Club during his junior year. He is vice president of the senior class.

During his sophomore year, James was selected as a member of the Tawas Area Chapter of the National Honor Society and was elected treasurer of that organization in his junior year. He is presently serving as president.

He has been an active participant in sports during his high school years, playing two years of junior varsity basketball and one year on the varsity squad, one year of varsity football and three years of varsity baseball.

He plans to attend college this fall.

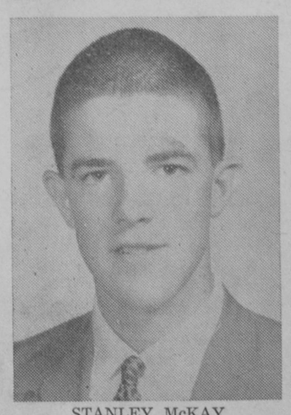

STANLEY McKAY
VALEDICTORIAN

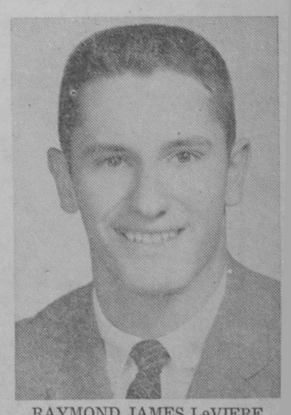

RAYMOND JAMES LeVIERE
SALUTATORIAN

I pledge allegiance to the flag of the United States of America and to the republic for which it stands; one nation, under God, indivisible, with liberty and justice for all.

In Michigan Vacationland
THE TAWAS HERALD
Iosco County-Gypsum Producing Center of the Nation
ESTABLISHED 1884
408 Lake Street Tawas City, Michigan
Entered at the Tawas City Post Office July 12, 1884, as Second Class Matter, under Act of March 1, 1879.
NATIONAL EDITORIAL ASSOCIATION 1962 ACTIVE MEMBER
MICHIGAN PRESS ASSOCIATION
P. N. THORNTON & SONS, PUBLISHERS

Named District Representative of Insurance Society

William A. Wendt Jr. of Tawas City has been appointed a district representative for Lutheran Brotherhood, fraternal life insurance society. He is serving the Tawas City and East Tawas areas as an associate of the Arthur R. Zuehlke general agency of Lutheran Brotherhood, which has headquarters in Saginaw.

A native of Tawas City, Mr. Wendt was graduated from high school in Saginaw and attended Bay City Junior College. Before joining Lutheran Brotherhood, he was associated with Tawas Industries.

Mr. Wendt is a member of Zion Lutheran Church, Tawas City, and is a member of the board of education of Zion Lutheran School. He and his wife, Judy, have one daughter, Rhonda, age one.

Lutheran Brotherhood, with home offices in Minneapolis, has nearly 1½ billion dollars of insurance in force and assets of about 218 million dollars. Carl F. Granrud is president.

TAWAS HERALD WANT ADS FOR REAL PUNCH

VISIT OF REV. CARL SAYERS POSTPONED UNTIL APRIL 29

The visit of the Rev. Carl Sayers of Birmingham at Christ Episcopal Church, East Tawas, March 25 has been postponed to April 29, the first Sunday after Easter. Mr. Sayers, who is a chaplain in the National Guard, has orders to report to Texas this week-end.

Upon his visit here, he will take part in dialogue preaching, early Christian Eucharist and conduct a quiet day for women.

AFRICAN MISSIONARY LETTER READ AT MEETING

A letter from the Lutheran Mission in Lusaka, North Rhodesia, Africa, was read to 29 ladies at the Emanuel Lutheran Ladies Aid meeting Thursday. The letter described the special needs of missionaries.

Members are also planning to clean the church before Palm Sunday.

The social committee served a variety of cakes as refreshments. Decorations were in colors of yellow and white.

PROGRAM HONORING EARLY MISSIONARY TO BE GIVEN

A program on Adoniram Judson, the first American missionary who landed at Burma 150 years ago, will highlight the March 22 meeting of the American Baptist Woman's Mission Society. The event is scheduled at the Tawas City Baptist Church, 1:00 p. m.

Members of Ruth Circle will serve as hostesses.

BANQUET PAPER—Ideal for dinners and receptions. In rolls, 40 inches wide by 125 feet long. The Tawas Herald, 408 Lake Street, Tawas City, phone FOrest 2-3487. 40-tfb

3.98
new roof-top print by Ship'n Shore®
the blouse rolls up its sleeves and goes to town with a view of old world roof-tops. In easy-care all cotton. Bold or muted colors. Sizes 28 to 38.

ALL NEW . . . for Spring
PEGGY HATS
for LADIES and CHILDREN
WHITFIELD'S
DEPARTMENT STORE
HOLDEN RED STAMPS PREMIUM CENTER
TAWAS CITY

LOOKING BACKWARD—

Barkman's Store Now Undergoing Extensive Repairs

March 21, 1902—Extensive improvements are being made to the Barkman store at East Tawas. The improvements include a new plate glass front and rearrangement and modernization of the interior.

* *

A number of Reno Township farmers have commenced plowing for their spring crops.

* *

Robert Boyer of Hale was a visitor in the city Wednesday. Mr. Boyer is a former Tawas Herald employee.

* *

The Rev. C. W. Scott of Hale is spending a few days in the city.

* *

The new coal chutes at the Detroit and Mackinac yards are nearly completed.

* *

Kinney Monroe has returned to Laurel, Mississippi, after a visit here.

* *

Improved machines for manufacturing flooring are being installed in the Loud mills at AuSable.

* *

Mr. and Mrs. William Wingrove of Turner are spending a few days with relatives here.

* *

Chauncey Livingstone has purchased the Boyer property in Hale and plans to build a two-story hotel this spring.

* *

William Hamilton is building a new house on his farm in Grant Township.

* *

New ties are being laid on a portion of the Rose City Division of the Detroit and Mackinac Railway.

* *

Esmond and Nunn, sawmill owners at Hale, were business visitors at Bay City a few days last week.

* *

Charles Curry shipped six cars of potatoes to the southern market this week.

* *

Mr. and Mrs. Joseph McGarry of Grand Rapids are guests of relatives in this city.

* *

T. G. Leslie's shingle mill at Whittemore is running at full capacity. Timber enough to keep the mill running for several months is being shipped in by G. D. Armstrong.

* *

The first school for instruction in wireless telegraphy has been established at Printon, England, by the Marconi Wireless Telegraph Company.

March 19, 1937—The handsome new Michigan State Police building at East Tawas will be ready for occupancy in two weeks according to Cpl. Hiram Grimason, who will have charge of the post. Other troopers on the staff will be Victor Beck, Merwyn Mitchell and James MacDonald.

* *

Mr. and Mrs. L. A. Howe are spending a few days in Sanilac County.

* *

M. A. Sommerfield transacted business at Bay City and Munger during the past week.

* *

Adolph Brosi returned Monday after spending several months in Detroit.

* *

Mrs. Sadie McSweyn, who spent the winter in Detroit, has returned to her home at East Tawas.

* *

H. S. Carson left Monday for New York and Philadelphia on business.

* *

Mrs. Fred Halberstadt spent Wednesday in Bay City.

* *

Miss Eleanor Kocher of Bay City is visiting her brother, Charles, at Hale.

* *

Mr. and Mrs. Walter Miller of Detroit spent the week-end at the John Miller home.

* *

Mr. and Mrs. Ralph Bohls of Hale are spending a few days in Pontiac.

March 14, 1952—T. S. Dimmick of East Tawas has been elected president of the Tawas Chamber of Commerce.

* *

Mr. and Mrs. Clyde Montgomery have purchased the Frank Moore residence.

* *

Mr. and Mrs. Clendis Bridge have moved to their new home at Flushing.

* *

Mr. and Mrs. Harvey Smiley of East Tawas spent Monday at Bay City.

* *

Mrs. Edna Yawger of Hale is visiting relatives in Detroit.

* *

Roy Sailors of Bay City spent the week-end with Wilber Township relatives.

* *

Miss Betty Youngs, a student at Saginaw General Hospital, visited relatives on the Hemlock Road over the week-end.

* *

William Fuerst of Whittemore spent Monday in Lansing.

Church SERVICES

FIRST BAPTIST CHURCH
Hale
Rev. Earl Redman, Pastor
10:00 a. m.—Sunday School.
8:00 p. m.—Gospel Hour.
8:00 p. m.—(Wednesday) Midweek Prayer and Bible Study.
11:15 a. m.—Morning Worship.

ZION LUTHERAN CHURCH
(Missouri Synod)
Second Street at Seventh Avenue, Tawas City
Rev. Walter Pieper, Pastor
9:15 a. m.—Sunday School.
10:30 a. m.—Church service.

REORGANIZED CHURCH OF JESUS CHRIST OF LATTER DAY SAINTS
429 Mathews St. Tawas City
Elder Guy Yager
10:00 a. m. — Church School.
11:00 a. m.—Church Service.
7:30 p. m.—Worship Service.
7:30 p. m.—(Wednesday) Prayer Service and Bible Study Class.

GRACE LUTHERAN CHURCH
Corner of Main and Lincoln Streets, East Tawas
Rev. William C. Lindholm, Pastor
10:00 a. m.—Sunday School.
11:15 a. m.—Morning Worship.

METHODIST CHURCHES OF THE TAWASES
407 Newman, East Tawas, and Whittemore at Fourth Avenue, Tawas City
Rev. Ralph Edwards, Pastor
10:00 a. m.—Tawas City.
11:15 a. m.—East Tawas.
8:30 a. m.—Holy Communion, first Sunday of the month at East Tawas.
Sunday School
10:00 a. m.—East Tawas.
11:15 a. m.—Tawas City.

ST. PIUS X CHURCH
Hale
Rev. Fr. Bela Torok, Pastor
11:30 a. m.—Mass.
9:30 a. m.—Holy Days.

ST. JOSEPH CATHOLIC CHURCH
Corner Lincoln and Wilkinson Streets, East Tawas
Rev. Fr. Henry Eickholt
Pastor
MASS SCHEDULE
8:00-9:30-11:00 a. m. — Winter schedule.
8:15 a. m.—School days.
11:00 a. m.—Friday.

HALE FREE METHODIST CHURCH
Rev. Herbert Marsh, Pastor
10:00 a. m.—Sunday School.
11:00 a. m.—Morning Worship.
7:30 p. m.—Young Peoples Meeting.
8:00 p. m.—Evening Worship.

MEMORIAL CHURCH OF THE NAZARENE
Crain Drive, Sage Lake
Patience Parsell Hole, Pastor
10:00 a. m.—Sunday School.
11:00 a. m.—Church Service.
7:30 p. m.—(Thursday) Bible Study and Prayer Meeting.

IMMACULATE HEART OF MARY CHURCH
Lake Street, Tawas City
Rev. Fr. John T. Kolevar, Pastor
8:00 and 11:00 a. m.—Masses.
4:00 to 5:00-7:00 to 8:00 p. m.—Saturday Confessions and Vigils of Holy Days.
7:30 p. m.—(Wednesday) Novena.

WHITTEMORE BAPTIST CHURCH
Rev. Earl Redman, Pastor
9:45 a. m.—Morning Worship.
10:45 a. m.—Sunday School.
8:00 p. m.—Gospel Hour.
8:00 p. m.—(Thursday) Midweek Prayer.

RENO BAPTIST CHURCH
Rev. Grant Lapham, Pastor
5:30 p. m.—First Fridays.
9:30 a. m.—Morning Worship.
10:30 a. m.—Sunday School.
7:30 p. m.—Evening Service, second and fourth Sundays.
7:30 p. m.—(Thursday) Prayer Meeting.

TRINITY LUTHERAN CHURCH
(Missouri Synod)
1½ Miles North of Oscoda on US-23
Rev. Lorne C. Ruhl, Pastor
9:00 a. m.—Worship Service.
10:00 a. m.—Sunday School.
Communion service first Sunday of each month.

SACRED HEART CHURCH
Oscoda
Rev. Fr. H. P. DuRussel, Pastor
MASS SCHEDULE
8:00-9:30-11:30 a. m.—Sundays.
7:30 a. m.—Weekdays.
4:00-5:00 and 7:00-8:30 p. m.—(Saturday) Confession.

EAST TAWAS BAPTIST CHURCH
(Southern Baptist)
725 North Newman Street
East Tawas
Harrison Jackson Jr., Pastor
9:45 a. m.—Sunday School.
11:00 a. m.—Morning Worship.
6:30 p. m.—Training Union.
7:30 p. m.—Evangelistic Service.
7:30 p. m.—(Wednesday) Prayer Meeting.

ASSEMBLY OF GOD CHURCH
311 East Lincoln, East Tawas
Rev. George Krish, Pastor
10:00 a. m.—Sunday School.
11:15 a. m.—Morning Worship.
7:00 p. m.—Evening Worship.
7:00 p. m.—(Thursday) Young Peoples Service.
8:00 p. m.—(Thursday) Midweek Prayer Service.

EMANUEL LUTHERAN CHURCH
Second Street at Fourth Avenue, Tawas City
Rev. Leonard Newman, Pastor
8:30 a. m.—Worship Service.
10:30 a. m.—Worship Service.
9:40 a. m.—Sunday School at the new Lutheran school.

ST. MARK'S EPISCOPAL CHURCH
Hale
Rev. E. N. Kemp, Rector
(American Legion Hall)
9:00 a. m.—Morning Prayer and Sermon; Holy Communion, first and third Sundays.
9:00 a. m.—Church School, Legion Building.

OUR LADY OF LOURDES CHURCH
Turner
Rev. Fr. Bela Torok, Pastor
9:45 a. m.—Sunday Mass.
8:00 a. m.—Holy Days.
7:00-7:30 p. m.—(Saturday) Confession.

SEVENTH-DAY ADVENTIST CHURCH
Adams at State Street, East Tawas
Pastor H. Musgrave
2:30 p. m.—Sabbath School Service.
3:30 p. m.—Worship Service.

TAWAS CITY BAPTIST CHURCH
Second Avenue, Tawas City
Rev. Alfred P. Miller, Pastor
9:45 a. m.—Sunday School.
11:00 a. m.—Morning Worship.
7:00 p. m.—Evening Worship.
7:00 p. m.—(Wednesday) Midweek Prayer and Bible Study.
Nursery provided for preschool children during morning worship.

CHRIST EPISCOPAL CHURCH
East Tawas
Rev. E. N. Kemp, Rector
7:30 a. m.—Sunday, Holy Communion.
11:00 a. m.—Morning Prayer and Sermon; Holy Communion, first and third Sundays.
11:00 a. m.—Church School, Parish Hall.
7:30 p. m.—Youth Fellowship.
7:00 p. m.—Wednesday, Choir Rehearsal.
1:00 p. m.—Thursday, Conversation and Coffee in Parish Hall. Everyone invited. Come and bring a friend.

HEMLOCK ROAD BAPTIST CHURCH
Rev. Grant Lapham, Pastor
10:00 a. m.—Sunday School.
11:00 a. m.—Morning Worship.
7:30 p. m.—Evening Service, first and third Sundays.
7:30 p. m.—(Thursday) Prayer Meeting.

HALE ASSEMBLY OF GOD CHURCH
111 Church Street
Hale
Rev. Curtiss M. McClain, Pastor
10:00 a. m.—Sunday School.
11:00 a. m.—Morning Worship.
6:30 p. m.—Young Peoples Meeting.
7:30 p. m.—Evangelistic Service.
8:00 p. m.—(Wednesday) Midweek Prayer Meeting and Bible Study.

ALABASTER COMMUNITY CHURCH
Rev. C. H. Symons, Pastor
10:00 a. m.—Sunday School.
11:00 a. m.—Church Service.
8:00 p. m.—Friday night prayer meeting.

WHITTEMORE METHODIST CHURCH
Rev. Cleon Abbott, Pastor
10:00 a. m.—Morning Worship.
11:00 a. m.—Sunday School.
8:00 p. m.—(Thursday) Bible Study.

ST. PAUL'S LUTHERAN CHURCH
Hale
Rev. Charles F. Boeder, Pastor
10:00 a. m.—Sunday School.
11:00 a. m.—Worship Service.

ST. JAMES CATHOLIC CHURCH
Whittemore
Rev. Fr. Bela Torok, Pastor
8:00 a. m.—Mass.
8:00 p. m.—Holy Days.
8:00 p. m.—First Friday.
8:00-8:30 — (Saturday) Confession.

HALE METHODIST CHURCH
Rev. Cleon Abbott, Pastor
10:15 a. m.—Sunday School.
11:30 a. m.—Worship Service.
8:00 p. m.—(Wednesday) Bible Study.

WILBER METHODIST CHURCH
Rev. Stephen N. Meeks, Pastor
Home Address: AuGres
Telephone: 876-2481
10:00 a. m.—Church School.
11:00 a. m.—Worship Service

CHRISTIAN SCIENCE SERVICES
919 East Bay Street,
East Tawas
11:00 a. m.—Sunday Service.
11:00 a. m.—Sunday School.

Lenten Meditations
© The Upper Room

Read Romans 5:6-11

God commendeth his love toward us, in that, while we were yet sinners, Christ died for us. (Romans 5:8.)

One afternoon in springtime, I was on my pastoral rounds on the Devon moors. On the mat at the door of a lovely cottage I saw the word, welcome. Close at hand also was a large boot-scraper.

When the lady came to the door, I smiled and, pointing to the scraper and the mat, said, "I guess I'm welcome provided my boots are clean!" She smiled back and explained that the scraper was for her husband when he came in from the fields.

The incident led us to talk of God's welcome for sinners. There are no boot-scrapers outside His door. He has opened the kingdom of heaven to all believers, and whosoever will may come. Welcome, that is the Gospel invitation. We come to Christ "dirt and all," and we enter the kingdom as forgiven sinners. Indeed, there is no other way. If we were to wait til we were presentable, we would never come at all.

PRAYER

We have nothing but our need to bring to Thee, O God, and nothing to plea but Thy grace. Help us to live this day not in vain endeavor to qualify for Thy loving kindness, but in humble acceptance of Thy mercy freely given in Christ. In His redeeming name. Amen.

THOUGHT FOR THE DAY

God has opened the kingdom of heaven to all believers, and whosoever will may come. Brian A. Greet, England.

ORDER OF EASTERN STAR SCRAPBOOKS — White with emblem stamped in gold. On display at The Tawas Herald. 408 Lake Street, Tawas City. Phone FO 2-3487. tf

How Christian Science Heals—
SUNDAYS
WIOS 1480 kc.—9:30 AM
CKLW 800 kc.—9:45 AM

WOMAN'S MISSION SOCIETY PREPARES BANDAGES

Members of the Tawas City Baptist Woman's Mission Society's Ruth Circle cut and rolled bandages for Haiti at their meeting Tuesday, March 13. Mrs. William Leslie hosted the 14 members attending, assisted by Miss Arlene Leslie.

At the April 10 meeting, aprons will be sewed for Lake Louise. Mrs. Roy DePotty will be hostess.

"THIS IS YOUR LIFE" BOOKS—Perfect for testimonial dinners, church or club programs. Available in white, green, pink. From $4.00 to $9.00. The Tawas Herald, 408 Lake St., Tawas City. 45-tfb

...ALL YOU NEED FOR GREAT DEVILED EGGS

You Saw The . . .
New WESTINGHOUSE
Continental Range and Deluxe Freezer
Demonstrated at the Cooking School!

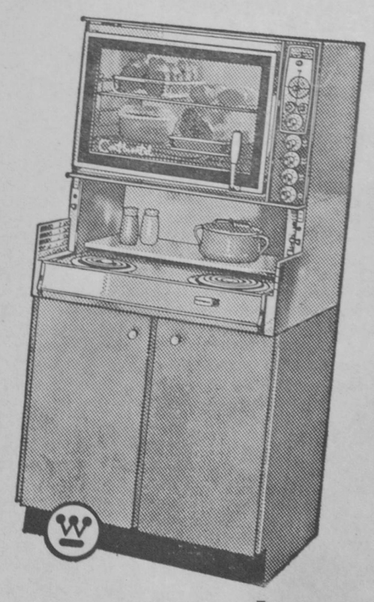
These and many other new appliances are on display in our appliance department. Stop in today!
Barkman Home Outfitting Co.
ON US-23 – TAWAS CITY

Centennial Feature—

Excursions to Tawas Beach Were Popular

TAWAS BEACH FLYER—This was one of the fast locomotives that plied the rails between Tawas Beach and Bay City, operating on daily passenger runs or as Sunday excursion trains. This train is discharging passengers at the Detroit and Mackinac Railway Company's Tawas Beach depot. The railroad company once operated a park there.—Joseph Barkman Collection.

This picture should bring back many happy memories and a touch of nostalgia to those who can recall the picnics and excursions to Tawas Beach around the turn of the century.

In addition to operating a fast passenger train daily between the park and Bay City, to transport regular summer residents to and from work, the Detroit and Mackinac Railway sponsored excursions to Tawas Beach on lazy summer afternoons.

Facilities included public picnic grounds, a dancing pavilion, swimming area and a dock extending into Tawas Bay. The Tawas Beach baseball field was the scene of many a Sunday ball game.

Entire families, loaded down with picnic baskets and other essentials of summer fun, would board the excursion trains in the Tawases and at other points along the D&M route.

This was before the heyday of the automobile and such a summer outing was a big thing for a family which enjoyed the simpler things in life and lived at a much slower pace—even though it may not have seemed so at the time.

The railroad also operated a clubhouse at the park, now owned by the Tawas Beach Club, and this was the scene of gay parties and also served as headquarters during yachting regattas.

Government regulations finally forced the railroad out of the park and excursion business. This was a truly great loss to the summer fun of this area and it meant the end of an era.

Tracks of the spur line which carried passenger and excursion trains into Tawas Beach may still be seen crossing US-23 near the northeast city limits of East Tawas.

FIFTH IN A SERIES—

Ahoy, Skipper!

ROPE DOPE

History does not provide specific dates but one of the earliest known items used by man was rope, although not in the form as we know it today. Those vines used by early man would hardly suffice today to tie up a modern watercraft. Yet, human nature being what it is, we do find an occasional boat owner trusting his life and property to an anchor or dock line that prehistoric man would not have risked his life with under any circumstances.

Rope, as we know it today, is manufactured either from fiber or wire. Because wire rope is seldom used aboard our pleasure craft today, remarks will be confined to fiber. There are numerous types of fiber from which rope is made, nylon, manilla, sisal, hemp, jute, cotton and flax. The fibers are twisted together to form yarns and the yarns in turn are twisted to form strands. Finally, the strands themselves are twisted to form rope. Each successive twisting operation is made in the opposite direction.

Wire rope is measured by its diameter and fiber rope is correctly measured by its circumference although most yachtsmen identify it by diameter. Incidentally, aboard your vessel, rope is called line and to call a sailor's mooring line a rope is to immediately brand yourself as a landlubber. Fiber lines smaller than 1¾ inches in circumference are usually referred to as "small stuff." And to be properly nautical, the length of fiber or wire rope is measured in fathoms (six feet).

One of the cheapest insurances the boatman can invest in is good rope. In purchasing rope, buy the best for the particular requirements. If in doubt as to what you should use, inquire around the marina. Nothing like profiting by the experience of the seasoned skippers. Nylon is initially the most expensive but properly cared for it will last indefinitely. It makes wonderful anchor and dock lines especially where your boat is surging, as nylon has a natural elasticity which eases the strain. The next best rope and an excellent all-purpose one is manilla. Ropes of other materials mentioned above have drawbacks such as hard bristly feel, less resistance to deterioration and lower breaking point. Nevertheless, they have their place.

The next important thing is to maintain that rope or line in the best condition. Some boatsmen are always trying to get another season out of rope that should be replaced. Regardless of what you feel you can afford to provide for your boat, keeping your lines in shape will do more to get your money's worth out of them than anything else. When you buy a coil of nice new rope, uncoil it from the center out. If it tends to kink, do not try to snap the kink out, you will only succeed in breaking some of the fibers. Roll the kink out.

Keep your lines clean, free from dirt, mud and sand. Wash them in clean water to prevent the grit from working into the line as a harmful grinding agent. Frequently examine all your lines carefully. Inspect for mildew, cuts or breaks and dry rot. These lines killers do not always appear on the surface, so twist the rope and see if there is present a gray dust or residue between the strands. Or if you notice inner fibers broken or colorless, or observe a musty odor, then replace that particular rope at once.

Mechanical action is another enemy of rope. On a sailboat, running rigging may quickly become ragged if you are not careful. Under way it is in constant motion running through chocks and around cleats as well as when hauled up and down. Be sure the sheave holes in the blocks are large enough to handle the rope you use. Remember, rope swells when wet. And it is a good idea to occasionally reverse lines to distribute wear.

The most common cause of rope failure in this part of the country is "dry" rot brought about by storing wet rope in a poorly ventilated locker. Anchor lines and other rope subjected to long immersion in water should be laid out on the deck and allowed to dry before storage. If this is not possible, then coil it loosely in a well ventilated place. Only nylon and certain treated manilla lines should be used if it is consistantly found necessary to store wet lines.

You can also add greatly to the length of rope life on your boat if you protect your mooring lines with a piece of canvass or length of rubber hose where it passes through the chocks. This will minimize mechanical action.

Launching time is creeping up on us. Before your boat goes into the water, make sure that all of your lines are strong and safe. And do this periodically all season. Replace immediately when necessary.

Needlecraft News
by Nancy Baxter

Do you ever watch people's hands?

I do, quite often, for I find that hands tell me a great deal about the person. And one thing I've noticed—the artist that lies somewhere in all of us is likely to appear in our hands, subtly—in the movement of a wrist—in the way the fingers grasp an object. Watch a typist with her fingers poised over her machine; a carpenter with his hand reaching for a wrench, or a housewife stirring something on the stove. These hands are doing well what they are accustomed to do—what they are pleased to do. Just random thoughts, perhaps . . . but I'm looking at today's needlework design. It's a beautiful afghan and it's intended for hands that will know what to do with it. Artists hands, really, when you think about it. . . .

"COTTAGE GARDEN" . . .

is the name we've given this lovely creation. We think it quite apropos as the design enacts in pictures the well known tale of the Contrary Mistress Mary watering her growing garden. The fabled Miss appears in the Center. The question, "How does your garden grow?" is vividly answered in terms of the gayly colored floral designs that bedeck the rest of the aghan.

TWO TECHNIQUES

Measuring 51 x 65, the intricate designs of the afghan belie the simplicity with which it's actually made. The white background is made in the afghan stitch and the design is the result of the popular embroidery cross stitch over the afghan stitch. This combination of two techniques is quite simple with the aid of our new diagrams—there's one for each figure. Whether you believe in the fable or not, this afghan can't help bring a delightful new source of pleasure to your home. Instructions for leaflet No. B 139 are yours—free of charge. Simply write to the Needlework department of this newspaper and enclose a stamped, self addressed envelope with your request. You can also find other exciting new designs in the instruction book, "AFGHANS," available at most notions counters.

I've always said, regarding home decorating, that the most essential ingredients of a good decorating "recipe" are items that bear the stamp of one's individual personality. One look at today's featured items, however, and I was ready to admit the first exception to my long-standing belief. I can't think of anything more likely to give your home just the revitalizing touch it needs than the appearance of two other personalities — to be specific — two other personalities like the ones pictured on the left.

USEFUL AND DECORATIVE

They're called "Captain" and "Mother Hubbard" and behind their friendly expressions is thread crocheted in a form strong enough to make a handy potholder. More important, however, when not in use, they serve as marvelous decorative devices which have a way of imparting to the whole room a little of the brightness of their own personalities.

FROM WORK ROOM TO FAMILY ROOM

The kitchen's a room that's frequently neglected when one thinks of redecorating. Often you'll pay for modernizing your appliances but will stop right there. It needn't be merely a workroom, though. In fact, it's probably one of the best places to begin any redecorating scheme since it's so often the real center of family living. Or—if it isn't—potholders like these can go a long way toward making it that way. These cheery ways to transform your kitchen from a work room into one for the whole family can be yours at the cost of only a few pennies and a few hours, and—included on Leaflet PC-1222 are designs for several other charming and simple potholders. Just send your request for this free leaflet, along with a stamped self addressed envelope to the Needlework Department of this newspaper.

CREDIT BUREAU of IOSCO COUNTY
CREDIT REPORTING DIVISION
1703 E. US-23 East Tawas
Phone 362-3419
COLLECTION SERVICE DIVISION
520 River Street Tawas City
Phone 362-4331

Distributed from:
BOSTON LOS ANGELES
LONDON CHICAGO

THE CHRISTIAN SCIENCE MONITOR
AN INTERNATIONAL DAILY NEWSPAPER

Interesting
Accurate
Complete
International News Coverage

The Christian Science Monitor
One Norway St., Boston 15, Mass.

Send your newspaper for the time checked. Enclosed find my check or money order. ☐ 1 year $22. ☐ 6 months $11 ☐ 3 months $5.50

Name
Address
City Zone
State

If you are, you can save money on your car insurance!

If you are a careful driver who is tired of paying costly premiums on your car — call your local RIVERSIDE agent. His new sensational automobile policy will save you many dollars.

RIVERSIDE
Insurance Co. of America

TAWAS BAY AGENCY, INC.
Complete Insurance Service
R. W. Elliott Sr. John C. Elliott
R. W. Elliott Jr.
EAST TAWAS, MICHIGAN
FO 2-3400 FO 2-3409

YOUR Independent Insurance AGENT "SERVICE YOU FIRST"

For great baked potatoes
Cheez Whiz 'em!

Spoon it! into hot foods
Heat it! for cheese sauce
Spread it! for snacks

MOFFATT FUNERAL HOME

24-HOUR AMBULANCE SERVICE
Call East Tawas FOrest 2-3423 or FOrest 2-3912
400 W. State Street East Tawas

See your Chevrolet dealer for trucks that keep working and working and working and working!

McKAY SALES COMPANY
325 LAKE STREET TAWAS CITY FOrest 2-3404

See the New . . .
Masonite Walnut Tone
Pre-Finished Panels
As Seen on the JACK PAAR SHOW
4 x 8 Panel $7.95

ROLL FIBERGLASS BLANKET INSULATION
1 inch $3.60 100 sq. foot
2 inch $4.80 100 sq. foot
3 inch $6.20 100 sq. foot

R. G. SCHRECK LUMBER CO.
Retailers of Nationally Known Products
800 WEST BAY EAST TAWAS 362-2071

CHOP DOWN HEATING BILLS

Level out your heating costs even in the peak winter months. Change now to Sinclair's Monthly Payment Budget Plan that lets you spread payments over an easy, convenient period. No interest or carrying charges.

SINCLAIR HEATING OIL with RD-119® corrosion inhibitor helps you cut down heating bills because it fights rust and corrosion, gives you more heat, cleaner heat per dollar.

BARBIER GAS & OIL CO.
Phone 362-4114 Tawas City
Sinclair
Heating Oil

Week after week carefully tabulated figures published in "Automotive Market Reports"* show that Chevrolet trucks are worth more in resale value.

why?

If you were a professional used truck buyer, why would you pay more for one make than another?

There may be several reasons, but among them would be:

1. A greater demand for the product
2. A more desirable product for resale

So if used Chevrolet trucks consistently bring higher prices at auctions all over the country, it means that their quality features pay off for you not only as long as you own them but also when you are ready to trade them—double-wall cabs, doors and side panels, roof insulation, select wood floors, reliable and economical engines, real rugged tailgates, a suspension system that helps prolong truck life.

See your Chevrolet dealer for a *quality* '62 Chevrolet Jobmaster truck.

*"Automotive Market Reports" is a weekly authoritative wholesale publication which reports the average prices paid for used trucks and cars by professional buyers at auctions all over the U.S.

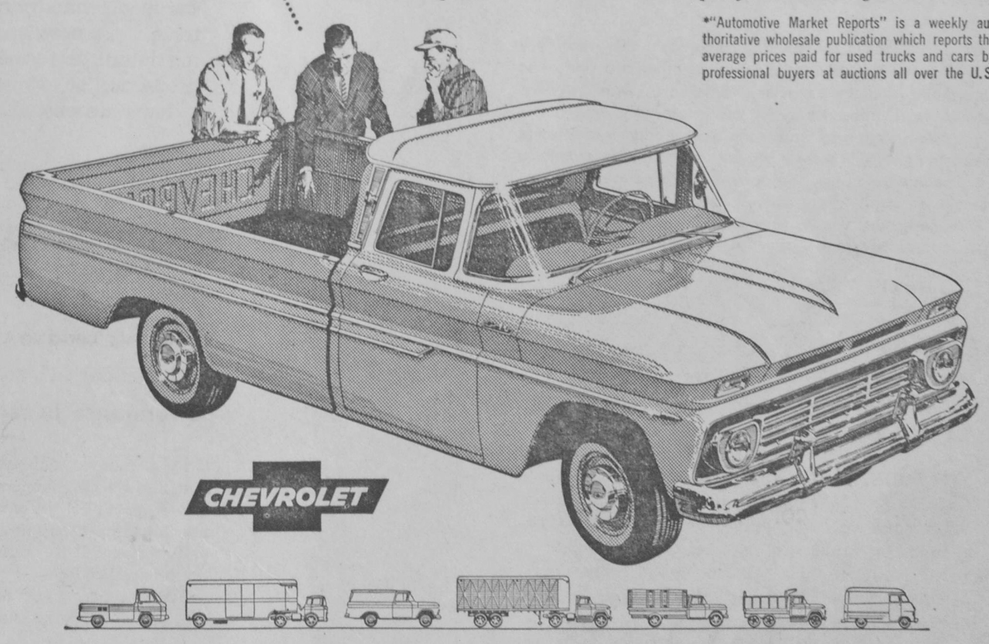

100 Years Ago This Week...in

THE CIVIL WAR

(Events exactly 100 years ago this week in the Civil War—told in the language and style of today.)

SHENANDOAH KICKOFF

Federal Forces Take Kernstown

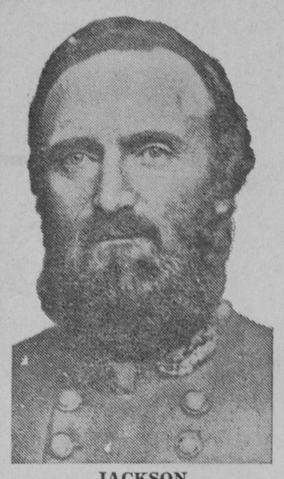

JACKSON

KERNSTOWN, Va.—March 23—Southern troops under Maj. Gen. Thomas J. "Stonewall" Jackson fell in a decisive defeat here today after attacking Union troops commanded by Brig. Gen. James Shields.

The battle—fought on an otherwise pleasant Sunday afternoon—marked the heaviest action yet in the Shenandoah Valley campaign.

Jackson's losses were estimated at 700, with some 4,500 men employed. Union spokesmen said about 600 of Shields' 9,000 troops were lost.

One of the Union casualties was Shields, wounded slightly.

Observers reported that Jackson apparently ordered the attack in the belief that he would encounter only rear guard units of the Shields forces.

Instead, he was confronted with the entire strength of the Federal units—and outnumbered two to one.

* * *

TODAY'S action came as the massive movement of troops out of the Washington area toward the south was picking up speed.

Commanded by Maj. Gen. George B. McClellan, these units are heading for the peninsula between the York and James rivers in Virginia and, ultimately to the Confederate capital at Richmond.

McClellan was "reassigned" by President Lincoln last week, being relieved as commander in chief of Union armies and designated commander of the Army of the Potomac.

Although the President emphasized that the switch was not to be considered a demotion, McClellan's aides have reported that the controversial general was angered by it.

Nevertheless, McClellan is in the field masterminding the advance, one of the biggest troop movements in history.

Before him lies the task of moving to Fortress Monroe at the foot of the peninsula, some 120,000 men, 15,000 draft horses and mules, and hundreds of wheeled guns and ambulances.

* * *

AN ESTIMATED 400 ships and barges have been slated for use in the transfer.

The capital, meanwhile, is being defended by some 75,000 troops, including 30,000 under command of Maj. Gen. Irwin McDowell who originally were ordered to accompany McClellan. President Lincoln reversed this order, commanding McDowell to stay in Washington, in the belief that the force left behind by McClellan was insufficient to insure the safety of Washington.

Gen. Ben Butler Gets New Job

WASHINGTON, D.C.—March 22—Brig. Gen. Benjamin F. Butler, hero of naval raid on Hatteras Inlet, N.C., last August, has been appointed commander of the Federal Gulf district.

Butler led a force of 850 men who captured 715 Southern prisoners at Hatteras in the first successful amphibious action of the current conflict.

(Copyright, 1962, Hegewisch News Syndicate, Chicago 33, Ill. Photos: Library of Congress.)

REAL ESTATE TRANSFERS--

Loran D. Jones and wife by Under Sheriff to Earl Lonsbury, Sheriff's Deed, Lots 1 and 2 of Brady's Big Pines No. 1 Subdivision.

Edith M. Goff to Emma Stock, Lot 9 and Part of Lot 10, Block 3 of Map of City of Tawas City.

Ward E. Partridge and wife to Hugo A. Peterson and wife, Part of Lot 5 of Supervisors Plat of Pines Acres.

Harold L. McVeigh and wife to Arthur S. Finateri and wife, Lot 21 of VanEttan Creek Acres No. 1.

Allen J. Clark and wife et al to Gordon H. Schultz and wife, Lot 2 of Silver Sand Estates.

Iova D. Alexander and wife to Harold Mullen and wife, W½ of Lots 3 and 4, Block 1 of Whittemore's Addition to Village of AuSable.

Carl B. Babcock to Stanley R. Lane and wife, Lot 139 of Seven Mile Hill Subdivision.

Pearl Hayes to Pearl Hayes et al, SW¼ of NE¼ of Section 21, T22N R6E.

Gilbert H. Dorcey and wife to Bernard H. Mousseau and wife, Lots 14 and 15 of Dorcey's Knoll Subdivision.

Orville P. Crary and wife to Herbert L. Walby and wife, Part of NW¼ of SW¼ of Section 21, T22N R6E.

Martha Schreck to Charles E. Schreck and wife, Part of Lot 13 of Assessor's Plat of Tawas Bay Court.

William Borosch and wife to Thomas Quattlebaum, Lots 52, 53 and 54 of Tawas Lake Park.

Walter J. Watts and wife to Donald MacDonald and wife, Lot 5 of Floyd Lake Woods.

Esther M. Oakes to Mark N. Williamson and wife, Lots 12 and 13 of Estralia Beach Subdivision.

Stanley Merkel et al to Roy V. Ballor and wife, Lot 14 of Merkelville No. 2.

State Builders, Incorporated, to Felix Leroy Zarnowiec and wife, Lot 3 of Hull Island Subdivision.

Frank Rice and wife to Frederick Zietz and wife, Lot 4, Block 8 of Sid Town Subdivision.

Leo Sylvester and wife to Melvin R. Ott and wife, Parcel in W½ of SW¼ of Section 14, T21N R5E.

John D. LeClair and wife to Sanford A. LeClair and wife, Lots 7 and 8, Block 18 of Wheeler's Second Addition to City of Tawas City.

Esther Wall to Esther Wall et al, Lot 68 of Crescent Beach Subdivision.

Don E. Smith and wife to A. Don Anderson and wife, Lot 53 and 54 of AuSable Point Beach Subdivision.

Richard B. Jackson and wife to Don E. Smith, Lots 53 and 54 of AuSable Point Beach Subdivision.

Thomas J. Luxton to Pascal C. Payne and wife, Parcel in N½ of NW¼ of Section 24, T21N R5E.

Cyril H. MacKenzie and wife to Ronald E. Meess and wife, Parcel in SW¼ of SW¼ of Section 10, T23N R9E.

William M. Schumacher and wife to Inez J. Lopez and wife, Lot 5 of Weir Pines No. 2.

Joseph O. Smith and wife to Anthony B. Sweck and wife, Part of W½ of NW Fractional ¼ of Section 3, T24N R6E.

Anthony B. Sweck and wife to Joseph O. Smith and wife, Part of W½ of NW Fractional ¼ of Section 3, T24N R6E.

Anthony B. Sweck and wife to Joseph O. Smith and wife, Part of W½ of NW Fractional ¼ of Section 3, T24N R6E.

Gilbert R. Hunt and wife to Cecil A. Weiker and wife, Lot 8 of The Rye Field.

Gilbert R. Hunt and wife to Cecil A. Weiker and wife, Lot 10 of The Rye Field.

C. Elwyn Hathaway et al to Mertie E. Johnson, Lot 1, Block 3 of Sid Town Subdivision.

Mertie E. Johnson to C. Elwyn Hathaway et al, Lot 1, Block 3 of Sid Town Subdivision.

Farmer E. Davies to Harold J. Hall Jr. and wife, Undivided ½ Interest in Lots 19 and 20 of Lake Huron Beach Subdivision.

Percy W. Jopp Estate to Harold J. Hall Jr. and wife, Undivided ½ Interest in Lots 19 and 20 of Lake Huron Beach Subdivision.

Earl Bielby and wife et al to Peter J. Flory and wife, Lot 46 of "Woodland Glen."

William Charboneau and wife to Earl Bielby and wife et al, Part of Out Lot 4 of Luce and McKay's Indian Water's Subdivision.

Howard LaVern Draper and wife to Darwin G. Updike and wife, Lot 8 of Merkelville No. 2.

Cecil A. Weiker and wife to Maynard R. Hunt and wife, Lot 16 of The Rye Field.

Loran D. Jones and wife by Under Sheriff to James Brown, Sheriff's Deed, Lots 1 and 2 of Brady's Big Pines No. 1 Subdivision.

CMU Sponsors Annual High School Honors Day

Central Michigan University is sponsoring its fourth annual high school honors day March 31.

Students who will take part in the day's program are seniors who rank scholastically in the upper five percent of their graduating class. Each school is invited to send a maximum of three students.

Invitations have been sent to all high schools in the north-central part of the state in addition to a number of high schools out of the university's field service area.

Between 9:00 and 11:00 a. m. students will register, have refreshments at the university cafeteria and tour the campus. Beginning at 11:00 a. m., students will attend panel discussions, have lunch and hear talks by President Judson W. Foust, Student Body President Dennis Moore and Director of Admissions Austin J. Buchanan.

The program is scheduled for adjournment at 3:15 p. m.

STERLING NURSING HOME

R. N. SUPERVISION
Telephone OL 4-3262

LUCILLE K. UTTER

Sterling, Michigan

TAWAS

By CHET MAHER, *Manager*

MASS PRODUCTION IS FINE for some things—but never for our service. What do we mean? Simply this: we try to run our business to provide the best possible service we can—for each individual customer. It's a policy that makes for telephone service you can rightfully depend on, whether you're calling the decorator, the doctor, or the District Attorney. So, while it's true we handle hundreds of thousands of calls every day of the year, you can be sure the one you're going to make next will—as always—get the same careful attention that's become a Michigan Bell tradition.

THESE TWO TELEPHONES may look alike, but they aren't. One is a private line and the other is a party line telephone, and there's quite a difference. A private line telephone is always ready for you to use. And friends can reach you *when* they want you. And though it may seem hard to believe, in town a private line costs only pennies a day more than a party line does. It's a down-to-earth blessing at a down-to-earth cost. If you live in town and now have party line service, why not call us about getting a private line telephone soon?

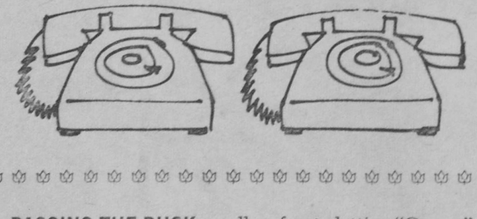

PASSING THE BUCK usually refers to letting "George" do something nobody else wants to do. But that's a far cry from the reason why your telephone company arranges with others to accept payments for phone bills. Since many people like to pay bills in person, we had to find a way of making this possible at a reasonable cost. So, *at no extra cost to you*, we've arranged for several conveniently located banks and other businesses to accept payments for us. It all helps keep your phone bills low, while making sure you get the service you want.

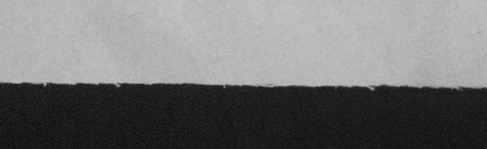

Now under the traditional sign of quality and value... **NEW 190...**

A NEW GASOLINE PRICED BELOW REGULAR

Now Sunoco makes possible a special gasoline for many of the new economy models and most older cars on the road today . . . a new, quality gasoline that lets these cars deliver maximum performance and also provides important engine protection at lowest cost!

No more wasted dollars for those expensive, higher octanes your car can't use. Sunoco, once again, fits the gasoline to the car. For millions of car owners, New Sunoco 190 offers economy each time you fill up, and economy through lower maintenance costs because of the many engine-protecting features built right into this quality gasoline. Try New 190, priced below Sunoco's regular 200.

Only this unique pump can *CUSTOM-BLEND* the one gasoline that's right for your car . . . can offer great savings and top performance to regular and premium buyers alike!

Only at Sunoco will you find this amazing pump that can Custom-Blend all the different gasolines needed to correctly and economically power all the different cars on the road today.

Whether your car needs New 190 priced below regular, regular-priced 200, or any premium blend up to and including the most powerful, most expensive gasoline you can buy . . . the only answer for best performance at lowest cost is this remarkable pump that Custom-Blends the one gasoline that's right for your car!

Stop at Sunoco...go with confidence!

©1962, SUN OIL CO.

GALEN E. WILSON PETROLEUM CO., Distributor

SAGINAW, MICHIGAN

THIS PICTURE shows part of the crowd of more than 600 persons who attended the opening session of The Tawas Herald cooking school last Wednesday night at Tawas Area High School Auditorium. About the same number of persons attended Thursday's school. Susan Lowe is shown on stage during her demonstration.

Hale Area News

Hale Golden Agers Held Regular Monthly Meeting

The Golden Agers of Hale held their regular monthly get-together Thursday, March 15, at the American Legion Building, beginning with a pot-luck dinner at noon. Card games and music were the afternoon's entertainment.

Robert Pember gave a short report on legislation that is under way regarding problems of the aging.

The next meeting will be held Thursday, April 19, with Mrs. Bert Moore and Mrs. John Harris, program chairmen.

Hale Chapter, Health Council Make Plans for Easter Seal Sale

Hale Chapter of the Michigan Health Council met Tuesday, March 13, at the American Legion Building.

Work was completed in preparation of sending out letters for the annual Easter Seal drive. Over 6,000 letters were packaged and addressed to be mailed in Iosco County.

Further plans were discussed regarding the 10th anniversary of the Hale Chapter and full particulars will be announced in the near future.

Mrs. John Dooley, chairman of the chapter, wishes to announce that there are Easter Seal covers for use as Easter programs available to all the churches in the county and may be obtained by writing to Mrs. Dooley at Hale. They are free and will be mailed upon request.

Mrs. Lloyd Springsteen, who recently underwent surgery at Tolfree Hospital, is at home and feeling much better.

Wayne Wilson was returned to Hurley Hospital, Flint, for further treatment for injuries received in a recent auto crash. He is reported to be responding well. His many friends and neighbors wish him a speedy recovery.

Mrs. Floyd Yost, who underwent major surgery at Tolfree Hospital, is reported to be recovering well. Best wishes are sent by all her neighbors and friends.

Hale Area School Announces Honor Roll for Fourth Period

Honor roll for the fourth six-week marking period has been announced by Principal Harold G. Bowden of Hale Area Schools.

Receiving all As is Wilfred Holzheuer, a 12th grader.

The following have a "B" average:

Seventh grade: Randy Dorcey, Kathy Durham, Larry Kezele, Connie Kocher, Christine Lyke, Karen Miller, Thomas Morgan, Bobbette Pember, Brenda Short, Cynthia Webb.

Eighth grade: Michael Bielby, Connie Brooks, Martin Caverly, Ruby Cuty, Kathy Dorcey, Duane Gruber, Jim McIlmurray, Neal Rosenquist, Diana Short, Glenna Short, Myrna Spencer, Ruth Ann Stine.

Ninth grade: Tressa Bielby, Susan Holzheuer, Cheryl Lyke, Harold Miller, Sandra Ranger, Margaret Webb.

Tenth grade: Robert Bissonnette, Marcia Clark, Michael Crenshaw, Deanna Holzheuer, Jim LaBerge, Marimae Pember, Laura Thayer, Dianne Weaver, Linda Wyatt.

Eleventh grade: Jerry Drengberg, Ruth Durham, Carole Goodrow, John Heilman, Jackie Kesler, Sandra Peters, Gloria Reilly.

Twelfth grade: Joan Brindley, Gary French, Keith Miller, Daryle Salisbury, Linda Stevenson, Wiley Streeter.

NAPKINS and TABLE COVERS—In wedding designs, gold and silver decor. The Tawas Herald, 408 Lake Street, Tawas City, phone FOrest 2-3487. 40-tfb

Elementary School P-TA Held Monthly Meeting

The Whittemore Elementary School P-TA held its monthly meeting last Tuesday with Mrs. Dennis Hoffman presiding. The second and fifth graders will share the picture honors for the month. Mrs. Adolph Siegrist, Mrs. Lawrence Fortune and Mrs. DeWayne Hall were appointed to act on the nominating committee.

Past presidents, Mrs. Almena Ruckle, Mrs. Theodore Bellville, Mrs. Roy Charters, Mrs. Dornace Bellville and Mrs. Arden Charters, were introduced by Mrs. August Lange. Each past president received a lovely corsage from the organization.

Mrs. Henry Siegrist, program chairman, introduced the guest speaker, Mrs. Jasna Bergh of Hale. Mrs. Bergh, who is a native of Yugoslavia, gave an interesting talk on history and education in her native land.

Notices for those wishing to order dog tags will be sent out with the school children in the near future. Anyone in the Whittemore area who does not have a child in school may order these tags at Denny's Food Town, Whittemore. The cost will be 15 cents per tag.

SEE...
COMPARE
The Firestone
CHAMPION GROUND GRIP

★ Shock-Fortified Cord for Longer Body Life
★ Firestone Rubber-X for Longer Tread Life
★ Curved-Tapered Tread Bars for Greater Traction

HOWARD BRINDLEY
RAndolph 8-2184 Hale, Michigan

Whittemore News

Women's Club Honors Past Presidents at Dinner Meeting

The Whittemore Women's Club met Wednesday night and honored past presidents. A dinner at Hall Recreation Center preceded the meeting with 28 members present. Nine past presidents were in attendance.

Mrs. A. Lange, president, greeted the members. Letters were read from the following past presidents: Mrs. Joseph Danin of Saginaw, Mrs. George Jackson of Holt and Mrs. H. B. Brockanbrough of Richmond, Virginia. After the dinner, they went to the home of Mrs. Charles Dorcey for the business session.

This being the annual meeting, the following officers were elected for the coming year: Mrs. Arthur Zemke, president; Mrs. Edward Robinson, vice president; Mrs. Roy Charters, secretary; Mrs. Henry Pake, treasurer.

The next meeting date will be Tuesday night, March 27, at the Methodist Parish House, due to Lenten services on Wednesday evening.

Mrs. Bruce Goupil was a guest of the club.

Home Extension Group Has Good Attendance

Whittemore Home Extension Group met at the home of Miss Ellen Miller Thursday night with a good attendance. The lesson was given by Miss Miller. Mrs. John Barrington and Mrs. Henry Pake were guests of the group.

Mrs. Martin Kasischke and family of Tawas City spent Sunday afternoon with her mother, Mrs. Roy Charters.

A large number from here attended the cooking school and style show at Tawas Area High School Wednesday and Thursday. Several won prizes.

The Jack Dunnill family of Bay City and Mr. and Mrs. Arden Charters and two daughters spent last week-end at the Mansfield Hunting Camp.

Date of the April OES meeting will be Thursday, April 12, instead of the regular date, April 5, due to the AIA Association meeting on April 5.

Mr. and Mrs. Aaron Manwaring and family spent the week-end in Perry.

Mrs. William Fuerst and three children spent Saturday afternoon in Saginaw where she met her mother, Mrs. Roy Charters, who returned from a two-month vacation in Kissimmee, Florida.

Mrs. Elvalee Freel, her two daughters and mother, Mrs. Helen Ruckle, visited Mr. and Mrs. Hubert Bellon and family at East Tawas Sunday afternoon.

Mr. and Mrs. Marshall Smith enjoyed a week in Ragland, Alabama, with their son, James, who is in the service. James was transferred to a western state.

Mr. and Mrs. Ernest Provoast moved to Roscommon the past week where Mr. Provoast is employed.

Mrs. Henry Pake took Mr. and Mrs. John Higgins to West Branch Friday.

Mrs. William Ross of East Tawas spent Wednesday night with Mr. and Mrs. John Higgins and attended the Whittemore Women's Club dinner and meeting.

Elder and Mrs. Charles Twining spent Tuesday and Wednesday in Saginaw.

Mr. and Mrs. John O'Farrell were in Tawas City Thursday afternoon.

Arvin Mueller of Detroit spent the past week at the William Fuerst home.

Mrs. John DeLorean of Birmingham spent Sunday with her parents, Mr. and Mrs. John Higgins.

Dornace Bellville and son, Terry, spent Monday at Ann Arbor where Terry underwent medical tests.

Mrs. Keith McLean entertained Misses Lynna Bamberger, Ann Bellville and Barbara O'Farrell during the week-end in honor of the 15th birthday anniversary of her daughter, Carolyn.

The home economics girls and their instructor, Mrs. Joan Wight, spent Wednesday morning at West Branch where the girls had an opportunity to shop for patterns and materials for their sewing projects.

Nelson Ostrander, who was a patient at Tolfree Memorial Hospital, West Branch, was able to return to his home Friday.

W-P Band Boosters Make Final Plans for District Nine Festival

Whittemore-Prescott Band Boosters met Monday evening to formulate final plans for the District Nine Junior High Solo and Ensemble Festival which will be held at the school Saturday, April 7.

Four varieties of candy will be sold by the organization as a money-making project in the very near future.

How to liven up a lunch box

Meat—cheese—egg—almost any kind of sandwich tastes new and wonderful when you use Miracle Sandwich Spread. It's made by KRAFT.

Reno News

Hope Creek Farm Bureau members held their annual oyster supper Friday night, March 9, at the Reno Township Hall.

Mrs. Clara Sherman received a corsage at the cooking school presented at Tawas Area High School Thursday, March 15. She received the corsage for being the lady present having the most great grandchildren. Other prize winners at the cooking school were Mrs. Herman Wesenick, Mrs. Ross Williams and Judy Robinson.

Several from here attended the funeral Monday of Ralph Anderson of Clawson, formerly of Reno Township. Funeral services were held at Royal Oak.

Misses Sharon and Wanda Charters, students at Mt. Pleasant, spent the week-end with their parents, Mr. and Mrs. James Charters.

The Rev. Grant Lapham and William Waters were in Detroit Monday. Mr. Lapham visited his parents while Mr. Waters visited his sisters and families.

Mrs. Harvey Odell and Miss Leila Odell spent Friday in Saginaw at the Thomas Odell home.

Mrs. Cecil Ruckle and Mrs. Alma Pake spent Sunday afternoon with Mr. and Mrs. Herman Wesenick.

A1c and Mrs. Jack Manning and two daughters of Tawas City visited Mr. and Mrs. George Wood Sr. Monday afternoon. Airman Manning arrived home Sunday from Goose Bay, Labrador, to spend a 20-day furlough from his duties with the air force.

Mr. and Mrs. Lester Robinson spent Thursday evening with Mrs. Robinson's brother and wife, Mr. and Mrs. Earl Mason.

WHITE TISSUE BELLS—For reception and shower decorations. Sizes 11x9½ and 14x13. The Tawas Herald, 408 Lake Street, Tawas City, phone FOrest 2-3487

Firestone Flash

BIGGEST TRUCK TIRE NEWS YET!

NOW HERE'S ALL YOU PAY

SIZE	PLY	PRICE
600x16	6	$17.95
650x16	6	$20.65
700x16	6	$24.90
670x15	6	$18.95
700x15	6	$24.90
700x17	6	$28.90
750x20	10	$45.20
825x20	10	$49.95

Firestone

NYLON FARM & COMMERCIAL
Haul the load on any road . . . Buy 'em by the pair and always have a good spare!
Just charge them or buy on easy terms

HALE SHELL SERVICE
HENDRICKSON BROTHERS
Shell Heating Oils Firestone
RAndolph 8-2361

MILL-END STORES
Discount Prices

20" x 40" DUNDEE BATH TOWELS 58¢ SOLID or STRIPE
36" Solid Color OUTING FLANNEL 34¢ Printed 39c
50" x 72" "BEACON" INDIAN TYPE BLANKETS $1.88
LADIES' OUTING FLANNEL GOWNS $1.88 up
MEN'S HEAVY Yellow MONKEY GLOVES 3 pairs 99¢
Just Arrived GREEN COFFEE MUGS 2 for 25c
GREEN CEREAL BOWLS 2 for 25c

GIRLS' COTTON DRESSES Sizes 1 to 6X 88¢ Sizes 6 to 14—88c to $2.88
MEN'S BLUE DENIM Overall Pants "BIG YANK" Sizes 29 to 44 $1.99
ALL METAL—5" x 6" x 14" 1 TRAY Tool or Tackle Boxes $1.47
REG. 5c Hershey Bars 3c
REG. 39c—GIANT SIZE Hershey Bars 29c
LADIES' COTTON DUSTERS $1.88

MEN'S GREEN TWILL WORK PANTS $2.87 Sizes 29 to 42 SHIRTS TO MATCH $2.49
72" x 90" FULL SIZE 94% Rayon—6% ACRYLIC FIBERS Bed Blanket $3.99
70" x 84" WHITE COTTON Sheet Blankets $1.76
CLEAR Guest Glasses Dozen 99¢
FOAM STUFFING For Pillows and Toys 99¢ bag

MEN'S LIGHTWEIGHT GREEN HIP BOOTS $8.49
60" x 76" COLORED Sheet Blankets $1.39 COTTON
72" x 90" ALLERGY FREE Blankets 94% RAYON—6% NYLON $2.88
100% Pure Virgin Wool Yarns 4 OZ. SKEIN 87¢ Blue, white, pink, green, tan and yellow
BOYS' PANTS Sizes 3-8 88¢ pair

NEW SHIPMENT- ENDICOTT-JOHNSON SHOES

MEN'S ALL RUBBER KNEE BOOTS $3.49
NEW SELECTION—Sizes 8½ to 2 GIRLS' PATENT SHOES $2.97
BOYS' STURDY—Sizes 8½ to 2 SCHOOL OXFORDS $2.97
PAINT ROLLER and PAN 87¢ set

COMPOSITION SOLE MEN'S STURDY WORK SHOES $4.99
BLACK and WHITE—Sizes 8½ to 3 GIRLS' SPORT OXFORDS $2.97

LADIES' COTTON MATERNITY OUTFITS $2.88 - $3.88 Sizes 10 to 18
NEW STYLES—Loafer and Lace MEN'S DRESS OXFORDS $4.99 up
BLACK and COLORS—Sizes 5 to 9 LADIES' DRESS WEDGIES $5.87
THREE PIECE LUGGAGE SET $12.93

LARGE SELECTION—Sizes 4 to 9 LADIES' FLATTIES $2.97
SMALL BOYS'—Light Tan Tops CREPE SOLE SHOES Sizes 4½ to 8 $2.97

Open Friday Nights Until 9 P. M.

MILL-END STORES
East Tawas Shopping Center

THE TAWAS HERALD

Social

Will Give Scholarship to Tawas Area Girl

A scholarship to be given to a Tawas Area girl was voted unanimously at the Tawas Women's League meeting March 12. It is the hope of the club that this will be an annual project. A valentine's card party will be conducted each year to help make the scholarship possible.

Following the business meeting, a demonstration of Tupperware was given by Mrs. Gordon Dunham. Games and prizes highlighted the evening.

Serving refreshments from a table decorated with a white lace cloth decked with green candles were Mrs. Charles Thornton, Mrs. George Tuttle, Mrs. Emmett Cecil and Mrs. Gerald Potts.

March 26 is the date of the next meeting beginning at 8:00 p. m. in the Barnes Hotel.

Household Artists to Meet March 28

"Physical Fitness and Diets" will be the lesson at Westside Household Artists Group meeting March 28, 1:30 p. m., at the home of Mrs. Raymond LeViere.

PICARD STUDIO
PHOTOGRAPHS
547 Lake St. Tawas City
Sundays and Evenings by Appointment—Closed Monday
Phone 362-5638
PORTRAITS WEDDINGS
COMMERCIAL
CHILD PHOTOGRAPHY

Celebrates Birthday Anniversary March 10

Arnold Anschuetz of Tawas City celebrated his birthday anniversary March 10 with a party in his honor. Attending were Mr. and Mrs. George Lemuel and family of Sebewaing, Mr. and Mrs. Clifford Anschuetz of Bay City, Mr. and Mrs. Clyde Anschuetz, Mr. and Mrs. William Olsen and Mr. and Mrs. Harold Anschuetz.

Following the opening of gifts and cards, refreshments were served to the group.

Girl Scouts Hold Joint Meeting Monday

Junior and Intermediate Girl Scout Troops No. 3 met Monday and discussed the April 4 program for the Twentieth Century Club meeting. The junior troop will have a display of 11 foreign dolls.

During the intermediate meeting, two quizzes on dry measures were given to the members. They also had a word scramble on kitchen utensils.

St. Patrick's Day Motif for Club 13 Party

St. Patrick's Day motif was used Thursday evening when Club 13 met at the home of Mrs. Albert Conklin. Games were played with prizes awarded to Mrs. Douglas Ferguson, first; Mrs. Ferris Brown, second; Mrs. Martin Mueller, low, and Mrs. Bert Sager, house prize.

Mrs. Conklin served refreshments concluding the evening.

Misses Mary Ann Godley and Rae Sorenson, students at Marywood Academy, Grand Rapids, will spend this week-end with Miss Godley's parents, Mr. and Mrs. Bert Godley of East Tawas.

Boy Scouts 'Bone-up' For First Aid Meet

For the past few weeks, boy scouts of the Iargo District of the Paul Bunyan Council have been boning up on their first aid in order to demonstrate that they can live up to their motto, "Be Prepared."

The Iargo District first aid meet will be held Friday, March 23, at 7:30 p. m. in Tawas Area High School Auditorium. Troops from Oscoda, the Tawases, Hale and Prescott will be participating in the event. Approximately 20 patrols of seven boys each are expected to take part in the event.

Problems of first aid will be read to the entire assembly. Each patrol will have a problem leader who makes the decision as to what action should be taken and what treatment given. A time limit is set for each problem. A Red Cross trained judge observes each patrol and scores them on their proficiency. There will be four problems for each of the patrols to complete during the course of the evening. Patrol awards as well as individual awards will be given for participation in the event.

Refreshments will be served to the scouts and their leaders by the Women Auxiliary of Troop No. 59 of the Oscoda area. The evening program is under the general direction of Maj. George Stokes of Wurtsmith Air Force Base, the Iargo District camping and activities chairman, assisted by Judge Allan C. Miller of East Tawas, Iargo District chairman.

The public is invited. There is no admission charge.

Return Home After Florida Vacation

Mr. and Mrs. Donald Watson of Tawas City returned home Friday after a three-month vacation at St. Petersburg, Florida.

Leaving Tawas December 13, the Watsons visited relatives at Detroit and then drove to Washington, D. C. There, they toured the capitol and met with Sen. Phillip Hart.

Enroute to St. Petersburg, they made several stops in the Carolinas and then to Ocala, Florida, to visit the famed Silver Springs.

Mrs. Watson became ill in mid-January and was hospitalized. She spent six weeks in recovering from the illness and they were unable to return home as soon as originally expected.

Chosen to Receive Merit Award in Detroit

Mrs. John Proctor of East Tawas has been chosen to receive a merit award of the American Mothers Committee, Incorporated. She is to attend a luncheon April 9, at the Community Auditorium, Northland Shopping Center, Detroit.

Sponsored by the Michigan Mothers Committee and Northland Center Chamber of Commerce, one of the merit mothers named in the state will be picked for the "mother of the year" award.

E-Z-Do-It Group Study Tax Structure Lesson

"Figures That Tax" was the lesson presented by Marvin Davenport at the Wilber E-Z-Do-It Extension Group meeting. Nine members and a guest, Mrs. Bert MacGregor, were present for this meeting at the home of Mrs. Arthur Leitz March 13.

Members discussed projects for the coming year and urged support for the bloodmobile March 30.

Refreshments were served in a St. Patrick's Day motif.

Mrs. Russell Jameson will host the April 13 meeting.

'Women of the Bible' Feature Club Meet

The topic, "Religion," with a panel on women of the Bible will feature the Twentieth Century Club meeting March 21, 8:00 p. m., at Tawas Area High School.

Participates in Track Meets Last Week-end

Participating with the Central Michigan University track squad in two meets last week-end was Bill Grebe, distance man from Tawas City. Coach Lyle Bennett's squad participated in both the Knights of Columbus Relays at Cleveland, Ohio, and the Denison Relays.

Mr. and Mrs. Gerald Rapp enjoyed Sunday at Bay City visiting Mrs. Rapp's niece.

COOKING SCHOOL—Susan Lowe and Margaret Mielock are shown at top right following the Wednesday night demonstration. Other pictures were snapped during the school and the one at bottom left during an intermission. Some 1,200 persons attended.—Tawas Herald Photos.

About PEOPLE YOU KNOW

Tawas City

Miss Ellen Peters, a student at Mercy Central School of Nursing, will leave Sunday for Northville after a four-week vacation with her parents, Mr. and Mrs. Robert Peters, and family.

Mr. and Mrs. Claude DeLosh and William DeLosh Jr. of Detroit enjoyed the week-end with Mr. and Mrs. William DeLosh.

Mr. and Mrs. E. J. Lott of Lafayette, Indiana, visited over the week-end with Mr. and Mrs. Allie Bigelow.

Mr. and Mrs. Harvey Abbott and two grandchildren were at the V8 Ranch, South Branch, Tuesday.

The George Philpot family will spend this Sunday at Grand Rapids with their daughter, Mrs. Donald Phillips, and family.

Mr. and Mrs. DeForest Rinz of Birmingham returned Mrs. Gladys Beard to her home here after she spent the winter with them. They returned to their home Sunday.

Mr. and Mrs. John McCormick visited Sunday at Coleman with the Robert Ericksen family.

Kenneth DeLage spent the week-end at Detroit visiting friends.

Mr. and Mrs. Walter Pendred of AuGres were Monday dinner guests of Mr. and Mrs. Harvey Abbott.

Mr. and Mrs. William White and family of Berkley visited last week-end at the Albert Vane home.

Mr. and Mrs. Kenneth Beitz of Flint spent the week-end with her parents, Mr. and Mrs. Clyde Montgomery.

Mr. and Mrs. Charles Wilson and children of Lansing visited Saturday and Sunday with his mother, Mrs. Claud Wilson, and family.

Mrs. Sybil Lentz and Mrs. Irma Johnson of Flint visited the former's cousins, Miss Ferne Mark and Mrs. Elizabeth Holland, recently.

Mrs. Charles VanHorn visited her sister, Mrs. Ray Barstow, at Lewiston Sunday.

Mrs. William Startsman is visiting at Detroit for two weeks with relatives.

Mr. and Mrs. Harvey Abbott were at Delano on business Wednesday.

A birthday dinner honoring Mrs. Leo Hosbach and granddaughter, Cathy Hosbach, was enjoyed Sunday at the home of Mr. and Mrs. John Hosbach. Out-of-town guests included Mr. and Mrs. George Sermon and Mr. and Mrs. Richard Sermon of Essexville.

Mrs. James Charters of Reno Township visited her aunt, Mrs. Fred Boudler, Friday.

The Donald Lake family of Lincoln Park visited relatives here over the week-end.

Mrs. Ethel Lundquist returned Sunday to Detroit after several days with her daughter, Mrs. Olaf Rose, and also attended the funeral of Mrs. John Furst.

Mr. and Mrs. George Burnette and family of St. Ignace were week-end guests of her parents, Mr. and Mrs. Matthew Pfeiffer.

The Rev. Fred C. Hawks of Grand Rapids and the Rev. John R. Hieftze of Bay City were Friday dinner guests of the Rev. and Mrs. C. H. Symons.

Kenneth Thibault was at Springfield, Ohio, Friday on business.

Mr. and Mrs. DeWayne Krumm visited relatives at Saginaw over the week-end.

Mr. and Mrs. Burton Freel attended the St. Patrick's Day parade at Bay City Sunday.

East Tawas

Mrs. Olive VanCamp and daughter, Mrs. June Simon, of Flint spent a few days last week with Mrs. VanCamp's sister, Mrs. P. H. Mulholland, and Mr. Mulholland.

Mr. and Mrs. Floyd Teall and family of Lincoln Park enjoyed the week-end with his parents, Mr. and Mrs. Howard Teall.

Robert Slykhouse and son, Bruce, visited over the week-end with Mr. Slykhouse's parents, Mr. and Mrs. Henry Slykhouse.

Charles W. Hunt and Donald Kern of Oscoda left Friday for a 10-day vacation in Alaska.

Mrs. George McRell of Saginaw is spending a few days with Mr. and Mrs. Morse Porter.

Mr. and Mrs. C. D. Ives visited friends at Lewiston Sunday.

Mr. and Mrs. E. O. Moeller spent Tuesday at Bay City visiting the Walter Winkler family.

Attending the Sunday baptism of Stephanie Kay Nash, infant daughter of Mr. and Mrs. Claude Nash, were Mr. and Mrs. John Polson and daughter, Patricia, of Saginaw and Mr. and Mrs. Herman Seehase.

The 500 Club will meet Wednesday (today), 12:30 p. m., at the home of Mrs. Henry Slykhouse.

Sunday guests of the Duane Streeter family were Mr. and Mrs. Philip Widener of Standish and Mr. and Mrs. Floyd Dunnill and family of West Branch.

Miss Sharon Sass, a student at Wayne State University, Detroit, spent last week-end with her parents, Mr. and Mrs. Emil Sass.

Mrs. Elizabeth Simmons, Mrs. Harvey Abbott of Tawas City and Mrs. Jessie Bennington visited Mrs. Marie Thompson at the AuGres Nursing Home last Tuesday.

Mr. and Mrs. Leonard Boboltz and daughter, Janice, of Alpena visited relatives here Sunday.

Week-end visitors at the Joseph Noel home were Charles Noel and Charles Suspy of Great Lakes, Illinois; Mr. and Mrs. Lester Alford Jr. of Flint; Mrs. Ronald Harris and three children of Bay City.

Mr. and Mrs. Wallace Lectka of Flint spent the week-end with Mr. and Mrs. Frank Blust.

Mr. and Mrs. George Sawyer of Sage Lake spent Saturday with their daughter, Mrs. Ralph Warner, and family.

Mrs. Albert Merrow of Farmington enjoyed last week with her sister, Mrs. Clyde Ward, and family.

Mrs. Dan Cater has returned from a month's vacation in Florida.

The Bernard Webber family visited last week with Mr. and Mrs. William Male at Pontiac.

Mr. and Mrs. Clarence Cowall of Wayne were week-end guests at the home of Mrs. Mary Rapp.

Mrs. Frank Kessler, her son and family of Flint visited friends and relatives here last week-end.

TAWAS HOSPITAL

Born to Mr. and Mrs. Robert Squires, East Tawas, March 15, a boy, weight eight pounds, 7¼ ounces.

Born to Mr. and Mrs. Donald Warner, National City, March 15, a girl, weight six pounds, 7⅛ ounces.

Born to Mr. and Mrs. Gale Wojahn, East Tawas, March 15, a girl, weight eight pounds, one ounce.

Born to Mr. and Mrs. Kenneth Kaufmann, Oscoda, March 17, a girl, weight six pounds, 11 ounces.

Born to Mr. and Mrs. Fred Nash, Tawas City, March 14, a girl, weight eight pounds, four ounces

Born to Mr. and Mrs. Harold Bowden, Hale, March 15, a girl, weight seven pounds, 11 ounces.

Born to Mr. and Mrs. Emmit Collins, Tawas City, March 16, a boy, weight eight pounds, eight ounces.

Born to Mr. and Mrs. Ray Neville, Oscoda, March 15, a boy, weight eight pounds, 11¼ ounces.

Born to Mr. and Mrs. William Ford, Oscoda, March 12, a boy, weight eight pounds, one-half ounce.

Born to Mr. and Mrs. Gerald McComb, Tawas City, March 12, a boy, weight nine pounds, 4¼ ounces.

Born to Mr. and Mrs. Bernard Mousseau, Hale, March 12, a boy, weight seven pounds, 12 ounces.

Born to Mr. and Mrs. John Ozkarek, Oscoda, March 12, a boy, weight six pounds, 9¾ ounces.

Born to A1c and Mrs. Michael Willard, East Tawas, March 17, a boy, weight six pounds, 12½ ounces.

Born to Mr. and Mrs. Charles Rogers, AuGres, March 18, a girl, weight five pounds, 3½ ounces.

Born to Mr. and Mrs. Stanley Sewell, Oscoda, March 18, a girl, weight seven pounds, 12¾ ounces.

ADMITTANCES—

Tawas City: Mrs. Karin McComb, Mrs. Diane Nash, Timothy Rapp, Mrs. Eileen Collins, Clarence Curry, Emmy Houghton.

East Tawas: Stephen Ferguson, Robert Armstrong, Mrs. Mary Blake, Mrs. Joyce Squires, Mrs. Fern Wojahn, Mrs. Margaret Quick, Mrs. Bonnie Willard.

Oscoda: Paul Brousseau, Mrs. Glenda Ford, Mrs. Luceil Richardson, Mrs. Thelma Burgess, Mrs. Evelyn Grant, Mrs. Jennie Round, Mrs. Patricia Renwick, Mrs. Etta Baker, Mrs. Margaret Neville, Mrs. Sharon Stark, Mrs. Karen Kaufmann, Mrs. Jennie McCoy, Mrs. Sara Sewell.

Other communities: Mrs. Edith Brokaw, Turner; Mrs. Dorothy Moore, AuGres; Mrs. Harriet Mousseau, Hale; Mrs. Magdelene Bowden, Hale; Mrs. Ella V. Dalwitz, Greenbush; John E. Furst, Alabaster; Peter Baum, AuGres; Debra Edwards, Harrisville; Valarie Mendyke, Lincoln; Paul Michaud, Mikado; Mrs. Margaret Warner, National City; Joseph Blata, Turner; Carl Downing, Harrisville; Mrs. Audrey Rogers, AuGres.

MRS. DOROTHY DURHAM

Mrs. Dorothy Durham, who was born at East Tawas February 3, 1908, died March 14 at Saratoga Springs, New York. Mrs. Durham was the former Dorothy Martindale.

Survivors include three brothers, Alonzo Martindale of East Tawas, Rufus Martindale of Detroit and Joseph Martindale of Port Huron; four sisters, Mrs. Russel Soule of East Tawas, Mrs. Phyllis Strayer of Lansing, Mrs. William Rolaff of East Tawas and Mrs. Earl Dingman of Kalkaska.

Attending the funeral March 17 were Alonzo Martindale, Mrs. Soule and Rufus Martindale.

MRS. ELIZABETH ECKER

Mrs. Elizabeth Ecker of National City died March 18 at Samaritan Hospital, Bay City, after a three-week illness. Funeral services will be conducted today, (Wednesday) 11:00 a. m., at the Forshee Funeral Home, Twining. The Rev. Herbert Thompson will officiate with burial in Cedar Valley Cemetery.

Born June 10, 1879, in Sanilac County, she came to this area when a young child. She married Gustave Miller, who died in 1927. In 1931, she married Joseph Ecker, who preceded her in death.

Survivors include three sons, Fred C. Miller of Tampa, Florida, John Miller of Drayton Plains, Richard Miller of Whittemore, and one grandson.

Sure Signs of Spring

YOU, in the Season's Prettiest New Hairdo

Spring calls for a fresh young look. I have spent the past three months working in shops in Florida where they feature high styling. Drop in and let me show you what's newest and loveliest in spring coiffures.

DONNA WATSON—A graduate of Virginia Farrell Advanced Hair Styling Academy, Detroit

EAST TAWAS BEAUTY SHOP
103 East State Street Phone FO 2-5841 East Tawas

For Sweet Spring DREAMING

Toni Todd
ARNEL
UNCRUSHABLES
HALF SIZES
14½ to 22½

NEW . . . .
FISK HATS
for Spring!

We wish to thank everyone who helped make the cooking school, and particularly the style show, such a success.—MAORI and CHUCK.

Sally's
Tawas City

For great baked potatoes
Cheez Whiz 'em!

Spoon it! into hot foods
Heat it! for cheese sauce
Spread it! for snacks

Citizens of the City of East Tawas

I am a slip candidate for office of JUSTICE OF PEACE for the April 2 election.

12-2b ARTHUR J. GOULET

(POL. ADV.)

Sing along with SAVINGS! Spring has come to KEISER'S—and we welcome the new season with special values throughout our store. Be an early bird! Rush the season by rushing to KEISER'S SPRING SALE of famous products that help you look your best and feel your best in the wonderful Springtime.

Copr. Advertisers Exchange Inc. 1962

SPRING Sale

SPECIAL
Through Saturday
MOTH BALLS or FLAKES
Full lb. 29¢
DICHLORICIDE FLAKES
Giant 2½ lb. 1.39 Reg. 2.00

SPRINGTIME BEAUTY
DARK EYES MAKE-UP lasts 4-5 weeks 1.25
MAX FACTOR
Ooh La California
MATTE FINISH
SUN PASTEL LIPSTICKS
FASHION MATTE NAIL SATIN
1.10 plus tax

BROWNIE SUPER 27 OUTFIT 21.50
Built-in flash

BAYOL INFANT NASAL ASPIRATOR
Removes excess mucus 79¢
3 oz.

LAVORIS ORAL SPRAY
Gets deep where gargles can't reach 69¢
17 cc

SOMINEX
Helps bring safe sleep 1.98
36's

LISTERINE
ANTISEPTIC
3 oz. 37¢

KLEENEX, 600 ct. (Reg. 59c) 39c
5 lb. EPSOM SALTS 49c
100 SODA MINT TABLETS 29c
10 rolls BATHROOM TISSUES 99c
16 oz.—RUBBING
ALCOHOL COMPOUND 49c
ASPIRIN, 100s 29c

EVENING IN PARIS
DEODORANT STICK (Reg. $1) 2 for $1
PRO
HAIR BRUSH and COMB $1

Students! FREE BOOK COVERS
ASK FOR YOURS
FREE—While They Last!

KEISER'S DRUG STORE
PHONE FO 2-3551 — PRESCRIPTIONS — TAWAS CITY

IOSCO'S DEER HERD is now eating government surplus corn. These pictures were snapped last Friday while 1,100 bushels were being unloaded at Gingerich Feed and Implements by volunteers of the Iosco Sportsmen's Club. Corn was distributed by sportsmen.—Herald Photos.

Lower Hemlock

17 "59ers" Met for Dinner

The 59ers Club met with Mrs. Glenn McLeod Tuesday, March 13. Seventeen members enjoyed the pot-luck dinner. Mrs. Emma Moeller of Tawas City was a guest.

After the meal, a business meeting followed. Games were played and many prizes were won. Mrs. McLeod received many gifts and cards from her friends as the following day was her birthday anniversary.

Mr. and Mrs. Earl Needham and daughter, Barbara, of Royal Oak were recent visitors of the Charles Simons Jr. family.

The Charles Koepkes returned home Thursday after spending the winter months in Florida. They visited with their son, LaVerne, and family of Detroit on their way home.

Mr. and Mrs. Stacy Simons and Diann were recent week-end guests of the Ray Simons of Saginaw.

Mrs. Waldo Curry accompanied Mr. and Mrs. Marvin Davenport of East Tawas to East Lansing Saturday where she visited her son, Robert, who is a student at college.

Mrs. Carl Grabow returned home from Tawas Hospital Saturday with her baby daughter.

Robert Curry of East Lansing is spending a week with his parents, the Waldo Currys.

Mrs. Arthur Wendt of Tawas City was a Thursday morning caller at the McArdle and Grabow homes.

John McArdle, Mrs. Louise McArdle and Carl Grabow Sr. were West Branch visitors Friday morning.

The Charles Kobs family and Mrs. Mary Kobs of Tawas City were Sunday dinner guests of the Victor Bouchards.

Mr. and Mrs. Clarence Lang visited Sunday afternoon with Mr. and Mrs. Arnold Pomerantz at Turner.

Last Tuesday evening, relatives and friends gathered at the Glenn McLeod home to help Mrs. McLeod celebrate her birthday anniversary.

A Tawas Herald Ad will sell it.

WILBER NEWS

Mrs. Henry Schwachow, who has been employed at Detroit, has now retired and is making her home here permanently.

Mr. and Mrs. Claude Crego and Elton of Hale were Sunday visitors in this area.

Mrs. John Newberry returned home Sunday from a visit at Flint and Bay City.

Mr. and Mrs. Hershal Hyzer and son, Steven, drove to Sterling Sunday and met Mr. Hyzer's relatives, Mr. and Mrs. George Hyzer of Flint, Lester and a friend of Swartz Creek. The group enjoyed dinner at Iva's to celebrate the March birthday anniversaries of Lester, George and Steven.

A number of families went to Bay City Sunday to enjoy the St. Patrick's Day parade.

Anyone wishing to remember Theodore Goings with get-well wishes may address his mail to 858 Vance, Toledo, Ohio, in care of Glen Upthegrove.

Mr. and Mrs. Harold Cholger and family were Sunday dinner guests at the Carlton Haglund home, East Tawas, where they helped Janet celebrate her birthday.

Mr. and Mrs. John Newberry, Lyle, Joan, John Schreiber and Gary Kolonich were Sunday guests of the Arthur Kents at Bay City.

Dennis and Linda Cross and Sandra Dorey were among the members of the Tawas Area Band who participated in the St. Patrick's Day parade Sunday.

The MYF group enjoyed a birthday party Friday, March 16, at the home of Rosie Becker at Old Orchard Park. Games were played and prizes awarded. Richard Lee, who has a flat top crew cut, won a king-sized comb.

Mr. and Mrs. Ralph Graves and infant of Hale were visitors at the Bertram Harris home Thursday.

Mr. and Mrs. Neil Libka and family of Pigeon were callers at the Russell Alda home Sunday.

SHERMAN

Mr. and Mrs. Ronald Gratopp and son of Standish spent Saturday with her parents, the Kenneth Pringles.

Mr. and Mrs. Wiley and daughter of Drayton Plains visited the Lawrence Jordans Saturday.

Graham Freel of Bridgeport spent the week-end with his wife and daughter.

Mrs. Lloyd Brigham and daughter, Lisa Joy, returned home from Tawas Hospital Tuesday.

The Floyd Brown family enjoyed the week-end with their daughter, Mrs. Ronald Schroeder, and Mr. Schroeder at Pontiac.

Chester Molinda of Detroit spent a few days with Theodore Lichota.

Jerry Jordan, son of the James Jordans, is home from duty with the United States Navy for a couple weeks. He plans to re-enlist.

Mrs. William Bamberger has been on the sick list the past week.

The Elmer Dedricks visited Friday with the Norman VanWormers at Pinconning.

Mr. and Mrs. Harold Hammond of Saginaw spent Saturday at the George Smiths.

Word was received that Mrs. Joseph Ecker passed away at Samaritan Hospital, Bay City, Sunday. She had spent the winter with her niece, Mrs. Etta Nichols.

The George Smiths attended the St. Patrick's parade at Bay City Sunday.

The William Bamberger family, Mrs. Walter Smith and children and Mr. and Mrs. Frank Smith attended the dedication of the Oscoda school Sunday afternoon.

The Edward Magalski family was at West Branch Friday.

Hemlock News

The Women's Rural Study Club met March 7 at the home of Mrs. Aloha Fahselt at Tawas City. Election of officers was held with the following officers being elected: Mrs. Edith Herriman, president; Mrs. Fahselt, vice president; Mrs. Tillie Timreck, secretary; Mrs. Edna Anschuetz, treasurer, and Mrs. Mary Pfahl, reporter. Mrs. Abbott from Michigan Bell Telephone Company was guest speaker.

The Hemlock Women's Baptist Society met with Mrs. Bernice Herriman recently with eight members present. Mrs. Grant Lapham led devotions with Mrs. Lyle Long in charge of the program. Mrs. Dora Miller and Mrs. Herriman were hostesses for the evening.

The Donald Herriman family of Utica spent the week-end with his mother, Mrs. Bernice Herriman.

Mr. and Mrs. Arthur Goddard visited Thursday evening with Mr. and Mrs. Lester Biggs.

The J. D. Borders family of North Dakota arrived Friday evening at the home of her parents, Mr. and Mrs. Lester Biggs. Mr. Borders returned home but the family will visit awhile.

Week-end visitors of Mrs. Clara Smith and Harvey McIvor were Mr. and Mrs. Alton Durant, Mr. and Mrs. Chet Pearson of Milford, the Ronald McIvor family of Twining, Ervin Durant and Robert Umphrey.

LLOYD LANGRIDGE

Lloyd Langridge, 66, a former resident of Royal Oak, died February 26 at Butterworth Hospital, Grand Rapids. He had lived at Grand Rapids since the first of the year.

Mr. Langridge was born at Mt. Clemens on May 7, 1895. He was a member of the Old Glory Encampment No. 171, IOOF, Royal Oak, and Momus Sanctorum No. 173, AMOS.

Survivors include his wife, Viola; a daughter, Mrs. Robert Dean of Royal Oak; a son, William T. of Birmingham; a stepson, Hector Ponds of Grand Rapids, and eight grandchildren.

Services were conducted March 2 at C. F. Schnaidt Funeral Home, Royal Oak, with burial in Royal Oak Cemetery.

CHARLES DUDLEY NELEM

A carpenter and contractor, Charles Dudley Nelem of Franklin Street, East Tawas, died March 18 at Tawas Hospital. Funeral services were held Tuesday at Evans Funeral Home. The Rev. Ralph A. Edwards officiated. Burial was in Tawas City Cemetery.

Mr. Nelem, who was born May 2, 1894, married the former Mina Hoeft November 1, 1914, at Rogers City. They moved to Texas in 1940 where Mr. Nelem worked with the United States Engineers. They returned here in 1952.

Survivors include two sons, Dudley John Nelem of Detroit and Robert Neal Nelem of Los Angeles, California; two daughters, Mrs. Lois Hogaboam of Anaheim, California, and Mrs. Ida Mae Birkenbach of East Tawas; nine grandchildren; three great grandchildren; two sisters, Mrs. Rose MacDonald of Cincinnati, Ohio, and Mrs. Helen Supernant of Charlevoix.

Pallbearers for the funeral were Arthur Leitz, Edward Myers, Charles Nash, Leon Hock, Felix Galavage and Elmer Freeland.

For NEWS—Read The Herald!

EVANS FURNITURE COMPANY

NOW... the ortho-type mattress that adds comfort!

$79.50 twin or full size—mattress or matching box spring

BACK SUPPORTER® by SPRING AIR®

Specially recommended for back ache caused by a sagging mattress.

Exclusive "Free End" coils offer *extra deep down support*—PLUS resilient surface comfort.

DOCTORS RECOMMEND this firm, level support for healthful sleep.

GET "HEALTH CENTER",® TOO
Extra concentration of coils in *mid-zone* where 70% of your body weight rests. Keeps entire body level—helps back muscles relax.

2 DEGREES OF FIRMNESS!
Firm on the side with thick cotton felt cushioning—*extra-firm* on the other side cushioned with costly hair.

Evans Furniture Co.
East Tawas

Daily Double

Kroger Thrifty BEEF SALE

ROUND T-BONE · SIRLOIN RIB 7-INCH CUT STEAK · PORTERHOUSE

50 Extra Top Value Stamps with coupon below
Ground Beef LB. 49¢

YOUR CHOICE 79¢ lb.

THRIFTY BRAND CHOICE CENTER CUT Chuck Roast .. LB 45¢
THRIFTY BEEF ARM OR English Roast .. 55¢ THRIFTY BONELESS SIRLOIN TIP OR Rump Roast .. 89¢

THRIFTY RIB ROAST
FIRST 5 RIBS .... 75¢ LB
4TH AND 5TH RIBS .... 69¢ LB

FROZEN FLYING JIB Breaded Shrimp 6 oz. pkg. 39¢

WITH BACK PORTION Chicken Legs .... LB 49¢
WITH RIB ATTACHED Chicken Breasts .. LB 59¢
LEAN, MEATY Beef Short Ribs LB. 39c
LEAN, MEATY Boiling Beef 4 LBS. $1
FROZEN FRES-SHORE Fish Sticks .... 3 10-OZ PKGS $1
FROZEN BIRDS EYE BEEF CHICKEN TURKEY Pot Pies .... SAVE 20 5 8-OZ PIES $1
BORDEN'S DRY, WHIPPED, LARGE OR SMALL CURD Cottage Cheese..... 2 CTNS 49¢
FRESH FLORIDA Sweet Turnips..... 3 LBS. 29¢
COLLARD, TURNIP OR Mustard Greens..... 2 LBS 29¢

VALUABLE COUPON
50 Extra TOP VALUE Stamps
WITH THIS COUPON AND PURCHASE OF any size pkg. Center Cut PORK CHOPS
Coupon Valid at Kroger in Detroit and Eastern Michigan thru Sat., March 24, 1962 F

VALUABLE COUPON
50 Extra TOP VALUE Stamps
2-LBS. BITE SIZE BEEF STEW OR 3-LBS. OR MORE FRESH GROUND BEEF
Coupon Valid at Kroger in Detroit and Eastern Michigan thru Sat., March 24, 1962 A

VALUABLE COUPON
50 Extra TOP VALUE Stamps
WITH THIS COUPON AND PURCHASE OF 8-OZ. KROGER BLACK PEPPER
Coupon Valid at Kroger in Detroit and Eastern Michigan thru Sat., March 24, 1962 C

VALUABLE COUPON
50 Extra TV Stamps with this coupon and the purchase of 5 1-lb. pkgs. HOMESTEAD OLEO
Coupon Valid at Kroger in Tawas only thru Sat., Mar. 24, 1962.

VALUABLE COUPON
50 Extra TOP VALUE Stamps
WITH THIS COUPON AND PURCHASE OF KROGER BAKED LARGE ANGEL FOOD CAKE
Coupon Valid at Kroger in Detroit and Eastern Michigan thru Sat., March 24, 1962 B

VALUABLE COUPON
50 Extra TOP VALUE Stamps
WITH THIS COUPON AND PURCHASE OF ANY 10-LB. BAG POTATOES
Coupon Valid at Kroger in Detroit and Eastern Michigan thru Sat., March 24, 1962 E

VALUABLE COUPON
UP TO 200 EXTRA Top Value Stamps
WITH THIS COUPON AND PURCHASE OF GREEN GIANT ITEMS
50 STAMPS WITH $1 PURCHASE OF ITEMS
100 STAMPS WITH $2 PURCHASE OF ITEMS
150 STAMPS WITH $3 PURCHASE OF ITEMS
200 STAMPS WITH $4 PURCHASE OF ITEMS
COUPON VALID AT KROGER THRU SAT. MARCH 24 1962
TENDER SWEET Sweet Peas SAVE 7¢ 5 303 CAN $1
TASTY SWEET Niblets Corn 6 SAVE 17¢ 12-OZ CANS $1
CREAM STYLE Sweet Corn SAVE 17¢ 6 303 CANS $1
GREEN GIANT KITCHEN CUT OR FRENCH GREEN BEANS 2 303 CANS 43¢

FREE DOUBLE TOP VALUE STAMPS With Daily Double Coupon NO.15
FREE FOOD With Daily Double Coupon NO.16

FREE! BIG 400-COUNT PACKAGE
KLEENEX FACIAL TISSUES
WITH MAILED DAILY DOUBLE COUPON NO. 16 AND PURCHASE OF ONE AT REGULAR PRICE 29c
Buy one...get one FREE!

ASSORTED COLORS Kleenex Towels 2 ROLL PACK 39¢
REGULAR—SAVE 20c
Kotex SANITARY NAPKINS 48-CT PKG. $1.49
KROGER LOW PRICE Kotex Belts ..... EACH 39¢
KLEENEX ASSORTED Jumbo Towels.. ROLL 33¢

50 EXTRA TOP VALUE STAMPS WITH COUPON ON OPPOSITE PAGE
SAVE 10¢—KROGER BAKED LARGE ANGEL FOOD CAKE 49¢ EACH

SAVE 6¢ FRESH SLICED KROGER Bread CRACKED WHEAT 1-LB LOAF 17¢
KROGER PLAIN, SUGAR OR COMBINATION Donuts SAVE 7¢ DOZEN 19¢

10¢ OFF LABEL—ALL PURPOSE KROGER FLOUR SAVE 18¢ 10 LB. BAG 69¢

SAVE 10¢ G & W CHEESE PIZZA 10-OZ. PKG. 49¢
APPLE SAUCE KROGER 303 can 12¢
TASTY RED DEMING'S SALMON ..... 1-LB. CAN 79¢
SAVE 11¢ ON 4 HEINZ KETCHUP 4 6-OZ. CANS 89¢
KROGER REGULAR OR DRIP VAC PAC COFFEE ..... 1-LB. CAN 59¢
DEEP BROWN LIBBY'S BEANS ..... 14-OZ CAN 10¢
GOLDEN YELLOW HOMESTEAD MARGARINE 5 1-LB CTNS 89¢

KROGER Cacklin Fresh Grade A—Lge. EGGS 2 DOZEN 89¢

Get Extra Top Value Stamps during DAILY DOUBLE DAY. Get gifts faster!
TOP VALUE MAIL ORDER REDEMPTION DEPT. OPENED
9-6 Mon., Tues., Wed.
9-9 Thurs., Fri.
9-7 Sat.
Takes seconds to fill your order out.
Top Value Stamps

GOLDEN RIPE Bananas 10¢ LB.

Top Value Stamps Golden Guarantee

We reserve the right to limit quantities. Prices and items effective at Kroger in Detroit and Metropolitan Detroit thru Sat., March 24, 1962 None sold to dealers

BARGAINTOWN'S

Program Schedule

WNEM–Television Channel 5

SATURDAY, MARCH 24
7:00 Thought For Today
7:05 News
7:15 Ripley's Believe It or Not
7:30 Farm Show
8:00 Roy Rogers Show "Home in Oklahoma"
9:00 Cartoon Capers
9:30 Pip the Piper (Color)*
10:00 Shari Lewis Show (Color)*
10:30 King Leonard and His Short Subjects (Color)*
11:00 Fury*
11:30 Make Room For Daddy
12:00 Watch Mr. Wizard
12:30 Lone Ranger "Double Jeopardy"
1:00 Cimarron City "Kid on a Calico Horse"
●2:00 National Basketball Playoffs
4:00 National Invitation Tournament
6:00 Honeymooners "Oh, My Aching Back"
6:30 Bold Journey "Kyaks Down the Nile"
7:00 Men Into Space
7:30 Tales of Wells Fargo (Color)*
8:30 The Tall Man*
9:00 Saturday Night at the Movies "No Highway in the Sky" (Color)*
11:00 News
11:15 Movie 5 "Walk East on Beacon" George Murphy
1:00 News Digest

SUNDAY, MARCH 25
7:45 Thought For Today
7:50 News
8:00 Mass For Shut-ins
8:30 This Is the Life
9:00 Cartoon Capers
9:30 Frontier of Faith
10:00 Tri-Education—Michigan Forensic Society (Debate)
10:30 Big Picture
11:00 Movies on Travel
11:30 Movies on History
12:00 Movie 5 "Up in Central Park" Deanna Durbin
1:30 Overland Trail "Escort Detail"
2:30 Riverboat "Path of the Eagle"
3:30 Championship Bridge
4:00 Pioneer "Head of the House"
4:30 Changing Times
★ 4:45 Mr. Magoo
5:00 Premiere "Four Poster" Lilli Palmer, Rex Harrison
7:00 Bullwinkle (Color)*
7:30 Walt Disney's Wonderful World of Color (Color)*
8:30 Car 54, Where Are You?
9:00 Special "The World of Jecqueline Kennedy"
10:00 Special NBC White Paper
11:00 News
11:15 Movie 5 "Miami Expose" Lee J. Cobb
1:00 Nitecap "A Tombstone for Taro" Rod Cameron

MONDAY THRU FRIDAY DAYTIME
MARCH 26 TO MARCH 30
5:55 Thought For Today
6:00 Continental Classroom
7:00 Today Show*
9:00 Science For You (Mon-Wed-Fri) Wonders of Science (Tues-Thurs)
9:30 American History
10:00 Say When*
10:30 Play Your Hunch (Color)*
11:00 Price Is Right (Color)*
11:30 Concentration*
12:00 Your First Impressions*
12:30 Truth or Consequences*
12:55 NBC News Day Report*
1:00 Amos and Andy
1:30 Ed Allen Exercise Time
2:00 Jan Murray Show (Color)*
2:25 NBC News Day Report*
2:30 Loretta Young Theater*
3:00 Young Dr. Malone*
3:30 Our Five Daughters*
4:00 Make Room For Daddy*
4:30 Here's Hollywood*
4:55 NBC News Day Report*
5:00 Seachest

MONDAY, MARCH 26
5:25 Kukla & Ollie*
5:30 Yogi Bear
6:00 Top of the News
6:10 Weatherman
6:15 Wyatt Earp "Dodge City—Hail and Farewell"
6:45 Huntley-Brinkley Report*
7:00 Manhunt "The Gopher"
7:30 Sea Hunt
8:00 National Velvet*
8:30 The Price Is Right (Color)*
9:00 87th Precinct*
10:00 Thriller*
11:00 Five Star Final
11:15 Weatherman
11:20 Sports Final
11:30 Jack Paar Show
1:00 News Digest (Color)*

TUESDAY, MARCH 27
5:25 Kukla & Ollie*
5:30 Superman
6:00 Top of the News
6:10 Weatherman
6:15 Wyatt Earp "The Trail to Tombstone"
6:45 Huntley-Brinkley Report*
7:00 Death Valley Days
7:30 Laramie*
8:30 Alfred Hitchcock Presents*
9:00 Dick Powell Show*
10:00 Cain's 100*
11:00 Five Star Final
11:15 Weatherman
11:20 Sports Final
11:30 Jack Paar Show (Color)*
1:00 News Digest

WEDNESDAY, MARCH 28
5:25 Kukla & Ollie*
5:30 Quick Draw McGraw
6:00 Top of the News
6:10 Weatherman
6:15 Wyatt Earp "Tombstone"
6:45 Huntley-Brinkley Report*
7:00 King of Diamonds
7:30 Wagon Train*
8:30 Joey Bishop Show*
9:00 Perry Como Show (Color)*
10:00 Bob Newhart Show (Color)*
10:30 David Brinkley's Journal (Color)*
11:00 Five Star Final
11:15 Weatherman
11:20 Sports Final
11:30 Jack Paar Show (Color)*
1:00 News Digest

THURSDAY, MARCH 29
5:25 Kukla & Ollie*
5:30 Superman
6:00 Top of the News
6:10 Weatherman
6:15 Wyatt Earp "Wyatt's Decision"
6:45 Huntley-Brinkley Report*
7:00 Michigan Outdoors
7:30 U. S. Route 1—American Profile
8:30 Dr. Kildare
9:30 Hazel*
10:00 Sing Along With Mitch (Color)*
11:00 Five Star Final
11:15 Weatherman
11:20 Sports Final
11:30 Jack Paar Show (Color)*
1:00 News Digest

FRIDAY, MARCH 30
5:25 Kukla & Ollie*
5:30 Huckleberry Hound
6:00 Top of the News
6:10 Weatherman
6:15 Wyatt Earp "Line Up For Battle"
6:45 Huntley-Brinkley Report*
7:00 Beachcomber "Home to Roost"
7:30 International Showtime*
8:30 Robert Taylor's Detectives
9:30 Bell Telephone Hour
10:30 Chet Huntley Reporting*
11:00 Five Star Final
11:15 Weatherman
11:20 Sports Final
11:30 Jack Paar Show (Color)*
1:00 News Digest

● All programs from 2 P.M. to 6 P.M. pre-empted by National Basketball Association Playoffs 2-4 P.M. and National Invitation Tournament (College) at Madison Square Garden in New York 4-6 P.M.
★ Movie 5 and 1-2-3 Go, pre-empted this date only for "Premier."

"First In Eastern Michigan With VHF"

"SERVING FLINT - SAGINAW - BAY CITY - MIDLAND AND ALL EASTERN MICHIGAN"

DRAMATIC DANISH MODERN

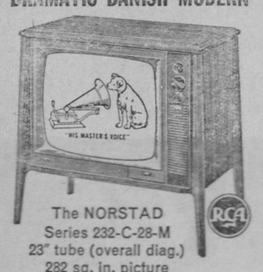

The NORSTAD
Series 232-C-28-M
23" tube (overall diag.)
282 sq. in. picture

RCA VICTOR *New Vista* TV
- Luxurious Cabinetry—Superb Performance
- Glare-proof Full-Picture Tube
- Super-Powerful "New Vista" Tuner
- 22,500 Volt Chassis (design average)

- *STATIONS HARD TO GET?*
- *RECEPTION BAD?*
- *PICTURE SNOWY?*

You Need . . .
RCA VICTOR
New Vista TV
For the Best reception possible in this area.

RCA VICTOR TV
PRICES START AT ONLY $169.95
No Money Down
Small Monthly payments

"Largest Home Furnishings and Appliance Store in This Area"

BARGAINTOWN

TAWAS CITY Phone 362-3761

WJRT–Television Channel 12

SATURDAY, MARCH 24
7:55 Sign On
8:00 Understanding Our World
8:30 Cartoon Capers
9:00 Light Time
9:15 Saturday With Stooges
10:00 Adventure Time
11:00 American Bandstand
12:00 Wrestling Champions
1:00 Professional Bowlers Tour
2:30 Wide World of Sports
4:00 Famous Artists
4:15 Deputy Dawg
4:30 Jeff's Collie
5:00 Award Theater "Story of G.I. Joe"
7:00 Michigan Polka Party
7:30 Calvin and The Colonel
8:00 Room for One More
8:30 Leave It to Beaver
9:00 Lawrence Welk
10:00 Fight of the Week
10:45 Make That Spare
11:00 11th Hour Theater "The Men"
1:00 Late News, Weather
1:05 Sign Off and National Anthem

SUNDAY, MARCH 25
8:00 Sign On, The Story
8:30 Meet the Minister
8:45 Sacred Heart Program
9:00 Chapel Voices
9:30 The Christophers
10:00 This Is the Life
10:30 Clutch Cargo
11:00 Laurel & Hardy
12:00 Life of Riley
12:30 Man From Cochise
1:00 Your Income Tax
1:30 Land We Love "Power to Produce"
2:30 Meet the Professor
3:00 Directions '62
3:30 Editor's Choice
4:30 Supercar
5:00 Dick Tracy
5:30 Award Theater "The Blue Veil"
7:30 Follow the Sun
8:30 Lawman
9:00 Bus Stop
10:00 Adventures in Paradise
11:00 News
11:15 Changing Times
11:30 11th Hour Theater "Ladies in Retirement"
12:55 Late News, Weather
1:00 Sign Off and National Anthem

MONDAY THRU FRIDAY DAYTIME
6:45 Sign On—Almanac
7:00 Operation Alphabet Fundamentals of reading and writing
7:30 Almanac—News, Weather
7:45 Thought for the Day
8:00 Almanac—News and Features
8:30 Government and Economics
9:00 Exploring Art
9:30 Rae Deane and Friends
10:30 My Little Margie
11:00 The Texan
11:30 Yours For a Song
12:00 Camouflage
12:30 Make a Face
1:00 Day in Court
1:25 Midday Report
1:30 Best of Groucho
2:00 Jane Wyman Presents
2:30 Seven Keyes
3:00 Queen For a Day
3:30 Who Do You Trust
4:00 Journey to the East With Mrs. John F. Kennedy
4:05 Mr. Magic Show

MONDAY, MARCH 26
4:30 Early Showtime "Three Blind Mice"
5:50 3 Stooges and Mr. Magic
6:15 News
6:25 Sports, Weather
6:30 Bugs Bunny
7:00 Expedition
7:30 Cheyenne
8:30 Rifleman
9:00 Surfside 6
10:00 Ben Casey
11:00 News
11:15 Sports, Weather
11:20 Yesterday's Newsreel
11:30 Showtime "Music In My Heart"
1:00 Late News, Weather
1:05 Sign Off and National Anthem.

TUESDAY, MARCH 27
4:30 Early Showtime "Flesh and the Spur"
5:50 3 Stooges and Mr. Magic
6:15 News
6:25 Sports, Weather
6:30 Beany & Cecil
7:00 The Hathaways
7:30 Ripcord
8:00 Bachelor Father
8:30 The New Breed
9:30 Yours For a Song
10:00 Close-up "Combodia —The Peaceful Paradox"
11:00 News
11:15 Sports, Weather
11:20 Yesterday's Newsreel
11:30 Showtime "Woman of Mystery"
1:00 Late News, Weather
1:05 Sign Off and National Anthem

WEDNESDAY, MARCH 28
4:30 Early Showtime "Dimples" Shirley Temple
5:50 3 Stooges and Mr. Magic
6:15 News
6:25 Sports, Weather
6:30 Best of Groucho
7:00 Peter Gunn
7:30 Howard K. Smith—News and Comment
8:00 Straighaway
8:30 Top Cat
9:00 Hawaiian Eye
10:00 Naked City
11:00 News
11:15 Sports, Weather
11:20 Yesterday's Newsreel
11:30 Showtime "Holiday Week"
1:00 Late News, Weather
1:05 Sign Off and National Anthem

THURSDAY, MARCH 29
4:30 Early Showtime "The Swords of Venus"
5:50 3 Stooges and Mr. Magic
6:15 News
6:25 Sports, Weather
6:30 Guestward Ho!
7:00 Adventures of Ozzie & Harriet
7:30 Whiplash
8:00 Donna Reed Show
8:30 Real McCoys
9:00 My Three Sons
9:30 Margie
10:00 Untouchables
11:00 News
11:15 Sports, Weather
11:20 Yesterday's Newsreel
11:30 Theater of Thrills "Captive Wild Woman"
1:00 Late News, Weather
1:05 Sign Off and National Anthem

FRIDAY, MARCH 30
4:30 Early Showtime "Tarzan the Fearless"
5:50 3 Stooges and Mr. Magic
6:15 News
6:25 Sports, Weather
6:30 Award Theater Calling Northside 777"
8:30 The Flintstones
9:00 77 Sunset Strip
10:00 Target: The Corruptors
11:00 News
11:15 Sports, Weather
11:20 Yesterday's Newsreel
11:30 Showtime "Shack Out On 101"
1:00 Late News, Weather
1:05 Sign Off and National Anthem

It Pays to Advertise in The Tawas Herald

ANNUAL SPRING break-up of city streets saw these workmen busy last Friday afternoon. Heaving of black top due to frost conditions caused several large holes in the streets, but city employees quickly patched holes with black top. Because of current conditions, several more streets will have to be patched in the near future.—Tawas Herald Photo.

Honor Roll for W-P Schools Announced

The following students at Whittemore-Prescott Area School have been named to the honor roll for the first marking period of the second semester:

Seventh Grade

A or A- average: Suzanne Halbert, Michael Smith, Gloria Stanley.

B or B+ average: Vicki Bellville, Sara Bergeron, Darlene Craner, David Dorcey, Christine Gilbert, Jeanne Lucas, Donna May, Robert Melrose, Barbara Tester, Dwight Youngberg.

Eighth Grade

A or A- average: Diane Britt, Donald Dorcey, Rodney Fegan, Jeanette Hall, Alan McLean, Linda Robarts.

B or B+ average: Gayle Colvin, Shirley Craner, Kathleen DeLosh, Sheryl DeShano, Carol Fuerst, Patrice Gay, Dennis Gilbert, James Kusey, Nikki Mills, Teresa Ostrander, Randall Papp, Linda Ruckle, Gladys Shepard.

Ninth Grade

A or A- average: Carolyn McLean.

B or B+ average: Deanna Arndt, Lynna Bamberger, Anne Bellville, David Bowlsby, Diane Cole, Harold Drengberg, David Farnsworth, Kaye Gillings, Mary King, Paul Mays, Paula LaForge, Carol Lane, Trudy Lawrence, Charles Mielock, Robert Mullennix, Pearl Nickell, Sandra Niemi, Michael O'Farrell, William Panigay, Terry Smith, Carole Tester, Candace Thornton, Nancy Tripp, Janice Partlo.

Tenth Grade

A or A- average: Karen Fegan, Kenneth Hasty, Judy Panigay, Cheryl Papp.

B or B+ average: Jane Bailey, Marsha Bellville, Paul Cherry, Penny Chipps, Marcella Freel, Linda Gibson, Sally Good, Laura Janish, Robert Laughton, Joy Lucas, Donna Mills, Lealla Osborne, Diann Ostrander, Cordell Ponak, Donald Wallace, Leonard Wasilewski, Arthur Wynn, Roger Rasbury, Richard Rebischke, Janice Schneider, Marvin Sheffer, James Tvardos.

Eleventh Grade

A or A- average: Linda Burtch, Cheryl Myers, Joanne Ponak.

B or B+ average: William Bellville, Jean Fuerst, Gary Gillings, Bruce Hall, Nathan Lauria, Patsy Lieber, Lynn Waters, Susan Worden.

Twelfth Grade

B or B+ average: Richard Bee, Terry Bellville, Joyce Briggs, Judy Carpenter, Byron Charters, Judy Cliff, Sharon Currie, Pearl Forster, Anne Hall, Janet Kocsis, Beverly Miller, Carol Moulton, Sheryl Rakestraw, Leslie Rasbury, Jane Rose, Kenneth St. John, Joan Stoner, Carolyne Stroh, Bonnie Valent.

Today's Teen

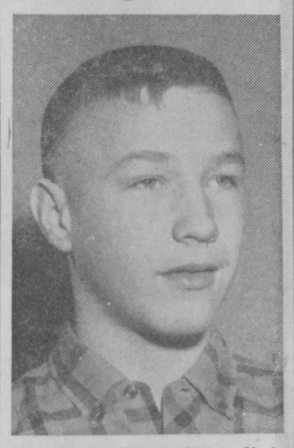

TODAY'S TEEN is Tyler Cholger, 16, a junior at Tawas Area High School. His subjects this year include Algebra II, United States History, English III and chemistry. He is maintaining better than a B average. Tyler participates in baseball and football, as well as being a member of the Pep Club, Key Club and is home room representative. He hopes to continue his formal education after graduation from high school. In addition to working on his morning newspaper route, he finds time for his favorite hobbies—hunting, golfing and skiing. His parents are Mr. and Mrs. Herbert Cholger of Tawas City.—Tawas Herald Photo.

THESE WOMEN! By d'Alessio

"Oh, sure—you were wonderful company, all right . . . for Beezie Barker, Pepper Gibbs, Jack Dean, Fred Lanson . . ."

HENRY OATES BUILDING CONTRACTOR
Phone FOrest 2-2440
2645 South US-23 Tawas City, Mich.

DHIA High Producing Cows in Iosco Given

High producing cows as shown by the official DHIA records of herds in Iosco County are listed below. These records indicate February's production of butterfat and milk from the association's highest producing cows regardless of age.

Owner of Cows	Lbs. Milk	% BF	Lbs. Fat
A. Povish	2600	3.7	96.2
T. Nelkie	2180	4.0	87.2
W. Curry	2590	3.2	82.8
T. Nelkie	2020	4.0	80.8
W. Curry	2170	3.2	69.4
W. Curry	1850	3.7	68.4
W. Curry	1880	3.5	65.8
Britt Farm	1580	4.1	64.7
A. Povish	1780	3.5	62.3
Britt Farm	1440	4.3	61.9
Plainfield Farm	1120	5.4	60.4

Cows in all of the herds are Holsteins with the exception of cows owned by Plainfield Farm, which are Guernseys.

TAWAS HERALD ADS GET RESULTS!

How can we help you with your future plans?

Helping you to protect your future is our business. We'll give you straightforward advice on the kinds and amounts of insurance you need for your home . . . your car . . . your business . . . *all* your property. Call us for prompt service.

MYLES INSURANCE AGENCY
Tawas City FO 2-3425

Every Title Guaranteed

NELLIE I. BROOKS
REAL ESTATE BROKER
List with Me and Move!
643 Lake Street—US-23 Tawas City, Mich.

How to liven up a lunch box

Meat—cheese—egg—almost any kind of sandwich tastes new and wonderful when you use Miracle Sandwich Spread. It's made by KRAFT.

Miracle Sandwich Spread

A Gratifying Assurance . . .

DIGNITY—You will appreciate the dignity and understanding that keynotes our service. It will remain a cherished memory.

AMBULANCE SERVICE
JACQUES FUNERAL HOME
FOrest 2-2991 Tawas City

NEW economy | NEW safety | NEW efficiency

ON ROUTE DELIVERIES

ALL-NEW 'Jeep' FLEETVAN

Payload	1,000 Pounds
Engine	Hurricane, 4 Cyl. F-Head, 72 hp.
Wheelbase	81 inches
Overall Length	154 inches
Load Space Volume	170 Cu. Ft.
Interior Height Rear Load Area	62½ inches
Length of Load Area	87½ inches
Interior Width Rear Load Area	57 inches

Here's the newest, most economical walk-in delivery van you can buy—the sensational new 'Jeep' Fleetvan! Parks and maneuvers easily . . . even in heavy traffic. It's the ideal vehicle for multi-stop delivery use. New safety-designed front lets the driver see the road just a short way in front of the bumper. Top gas economy, too. These are just a few of the reasons why the U. S. Post Office purchased over 6,000 'Jeep' Fleetvans. See the new 'Jeep' Fleetvan today.

Jeep FLEETVAN ®

WILLYS MOTORS, INC., TOLEDO, OHIO. ONE OF THE GROWING KAISER INDUSTRIES.

LAKESIDE MOTOR SALES
403 LAKE STREET TAWAS CITY, MICHIGAN

DECORATE WITH LIGHT FOR LIVING

GOOD LIGHTING MEANS BETTER LIVING IN EVERY ROOM IN YOUR HOME

Dress up your home and enjoy it more with **Light For Living.** Proper lighting at every work and study center eliminates shadows and glare, eases eyestrain and reduces fatigue. Rooms look larger, more inviting with better lighting and at night it extends your living area with outdoor lighting.

To get the most from your lights and appliances you need full **HOUSEPOWER**

Four out of five homes, even many new ones, are not properly wired. This means that lights and appliances do not work efficiently; sometimes don't work, at all. Get full Housepower wiring and you'll live better.

Call your **ELECTRICAL CONTRACTOR, SOON!**

This advertisement published by Consumers Power Company

PE-8088-26

USE HERALD CLASSIFIEDS

MISC. SERVICES

WALLS AND RUGS CLEANED—Painting inside and out. Phone FOrest 2-4214. 10-2b

INCOME TAX RETURNS—Business, Farm, Personal. Family Budget Book free. Hours 10:00 a. m. to 4:00 p. m. at 312 Newman Street, or call FOrest 2-5772 for an appointment. Arrow Business Service. 11-5p

ALCOHOLICS ANONYMOUS — Meeting every Wednesday, 9:00 p. m. at Episcopal Church, AuSable. 4-tfb

WATCH REPAIRING
- PROMPT SERVICE
- ALL WORK GUARANTEED

DIAMOND SETTING

C. V. Miller
Jeweler
East Tawas FO 2-2252

"Spring is Here"
TIME TO REMODEL
We can arrange financing for Home Improvements for HEATING - PLUMBING CARPENTRY - PLASTERING
"We Service What We Sell"
PROCTOR HEATING
John J. Proctor, Contractor
355 Monument Rd. East Tawas
Phone FO 2-5023
12tfb

Female Help Wanted

WANTED—Good, clean, reliable girl for waitress work. Write, The Tawas Herald, Box 358-C, Tawas City, Michigan. 12-2b

FOR RENT

FOR RENT—Two bedroom, furnished home. C. S. Everett, 1043 Bay Drive, Tawas City, FO 2-2346. 11-tfb

FOR RENT—Unfurnished downstairs apartment, five large rooms, bath, garage. 504 West Westover, East Tawas. Phone during the day. FOrest 2-3611, or evenings, 2-2237. 5-tfb

FOR RENT—Unfurnished and furnished apartments. Inquire at Brugger's Market. 46-tfb

NOTICE

I will not be responsible for debts contracted by anyone other than myself.

Daniel Howard 10-3p

LOANS

LOANS $25 to $500—Huron Loan Company (a home owned company), 538 West Lake St., Tawas City, 362-3437. 9:00 a. m. to 5:00 p. m. daily; 9:00 a. m. to 12 noon Saturday. Evenings by appointment. 28-tfb

PUNCH CUPS—Hot and cold cups, paper plates. Gold and silver decor. The Tawas Herald, 408 Lake Street, Tawas City. 52-tfb

E. C. Silverthorn, O.D.
Optometrist
Myles Insurance Building
Tawas City
OFFICE HOURS
9:00 A.M. to 4:00 P.M.
Except Wed. and Sat.
Phone FOrest 2-2401

For great baked potatoes
Cheez Whiz 'em!

Spoon it! into hot foods
Heat it! for cheese sauce
Spread it! for snacks

KRAFT'S amazing pasteurized process cheese spread for dozens of fast cheese treats

Classified Advertising

RATES

Three cents per word. Minimum 50c. Bold face type, four cents per word. Contract rates on request.

Card of Thanks, in Memoriam and Reader—three cents per word. Minimum 75c.

A carrying charge of 25c will be added to all accounts not paid before mailing of statement.

FOR SALE—Misc.

This Week's
PLAZA CARD SPECIAL

No. 1—L. P. STEREO RECORDS Values to $5.98 Limit 1 per card. 99¢ ea.

No. 2—THROW RUGS 22x44." No limit. 89¢ ea.

Don't miss out on these Weekly Specials! Get Your
Free Bargaintown Plaza Card Now!

Stan Lane's Fabulous
Bargaintown
South US-23 Hwy. Tawas City
Daily 9 to 9 Sun. 1 to 6
Phone 362-3761

BEDROOM SUITES—$99.50, complete with innerspring mattress; 2 pc. sectional, $79.95; sofa, $39.95; platform rockers, $19.95; dinettes, $39.95; bunk beds, $39.95. The best buys are always found at Bargaintown, Tawas, Ph. FO 2-3761. 12-1b

FOR SALE—Complete darkroom equipment to process and print 4x5 to 35 m. m., solar 5x7 enlarger, easel, printer, rotary dryer, tanks, timer, pans, many odds and ends. Wayne Wehofer, 211 Sunset Blvd., Alpena. Phone ELwood 6-1523. 12-2p

CONFETTI—Rose petal and assorted colors for parties and weddings. The Tawas Herald, FOrest 2-3487. 52-tfb

BOOKCASES—$9.95; chests, $12.98; wardrobe, $16.98; baby beds, $12.98; 9x12 linoleums, $4.95; vinyl, $1.00 yd. You can always do better at Bargaintown, Tawas, Ph. FO 2-3761. 12-1b

SEWING MACHINE—Singer console style, like new, equipped to embroider, blind hem, button hole, etc., plus zig zag. Yours on new account for $6.27 a month or pay $69.12 total. Write, The Tawas Herald, Box 358-Z, Tawas City. 12-1b

TOILETS—$19.95; tubs, $39.95; lavatories, $9.95; water heaters, $49.95; double sinks, $12.98; lighted medicine cabinets, $9.95; paint, $1.99 gal. You will always do better at Bargaintown, Tawas, Phone FO 2-3761. 12-1b

Frigidaire
WASHERS AND DRYERS
1962 MODELS
Both for as Low as
$3.25 a Week
See . . .
BEN BREWER
SALES REPRESENTATIVE
CONSUMERS POWER CO.
Tawas City FO 2-3474
Open Evenings by Appointment

ELECTION NOTICE

ELECTION NOTICE

To the Qualified Electors of City of Tawas City, County of Iosco, Michigan

Notice is Hereby Given, that a Spring Election will be held on
MONDAY, APRIL 2, 1962
At the respective polling places hereinafter designated
Tawas City City Hall
For the purpose of Voting for the following officers Viz:
CITY
Mayor, Clerk, Treasurer, 3 Aldermen, 3 Supervisors.
Together with any Amendments and-or Referendums that may be Voted on at this time.

LOCAL PROPOSITIONS
NOTICE RELATIVE TO OPENING AND CLOSING OF THE POLLS

Section 1. On the day of any election the polls shall be opened at 7 o'clock in the forenoon and shall be continued open until 8 o'clock in the afternoon and no longer. Every qualified elector present and in line at the polls at the hour prescribed for the closing thereof shall be allowed to vote.

WALTER NELSON
City Clerk 11-2b

ANNUAL MEETING

NOTICE ANNUAL TOWNSHIP MEETING

Notice is Hereby Given that the next Annual Township Meeting of the Electors of the Township of Sherman will be held on
SATURDAY
March 31, 1962
(Saturday, Preceding the First Monday in April)
At Sherman Township Hall at 1:00 P. M. To transact such business as is usually transacted at township meetings, by viva voce vote.

HAROLD PARENT
Township Clerk 12-2b

NOTICE ANNUAL TOWNSHIP MEETING

Notice is Hereby Given that the next Annual Township Meeting of the Electors of the Township of Alabaster will be held on
SATURDAY
March 31, 1962
(Saturday, Preceding the First Monday in April)
at Alabaster Township Hall from 1:00 to 5:00 P. M. To transact such business as is usually transacted at township meetings, by viva voce vote.

HOPE RESCOE
Township Clerk 12-2b

NOTICE ANNUAL TOWNSHIP MEETING

Notice is Hereby Given that the next Annual Township Meeting of the Electors of the Township of Wilber will be held on
SATURDAY
March 31, 1962
(Saturday, Preceding the First Monday in April)
at Wilber Township Hall from 2:00 P. M. To transact such business as is usually transacted at township meetings, by viva voce vote.

BETTY CROSS
Township Clerk 12-2b

NOTICE ANNUAL TOWNSHIP MEETING

Notice is Hereby Given that the next Annual Township Meeting of the Electors of the Township of Reno will be held on
SATURDAY
March 31, 1962
(Saturday, Preceding the First Monday in April)
at Reno Township Hall from 1:00 P. M. To transact such business as is usually transacted at township meetings, by viva voce vote.

LEONARD ROBINSON
Township Clerk 12-2b

NOTICE ANNUAL TOWNSHIP MEETING

Notice is Hereby Given that the next Annual Township Meeting of the Electors of the Township of Baldwin will be held on
SATURDAY
March 31, 1962
(Saturday, Preceding the First Monday in April)
at Baldwin Township Hall from 1:00 P. M. To transact such business as is usually transacted at township meetings, by viva voce vote.

D. M. BUTTERFIELD
Township Clerk 12-2b

NOTICE ANNUAL TOWNSHIP MEETING

Notice is Hereby Given that the next Annual Township Meeting of the Township of Tawas will be held on
SATURDAY
March 31, 1962
(Saturday, Preceding the First Monday in April)
at Tawas Township Hall from 1:00 P. M. to 3:00 P. M. To transact such business as is usually transacted at township meetings, by viva voce vote.

W. H. MILLER
Township Clerk 12-2b

Stockholder's Meeting

ANNUAL MEETING NOTICE

To the Stockholders of Detroit and Mackinac Railway Company:

Notice is hereby given that the Annual Meeting of Stockholders of Detroit and Mackinac Railway Company will be held at the office of the Company in the City of Tawas City, Michigan on Tuesday, the 24th day of April, 1962 at 12 o'clock noon for the following purposes:

(1) To elect Directors;

(2) To transact such other business as may properly come before the meeting or any adjournment or adjournments thereof.

The stock transfer books will close March 31, 1962 and reopen May 1, 1962.

JAY W. Sorge
Secretary
Tawas City, Michigan
March 23, 1962 12-5b

LEGAL NOTICE

STATE OF MICHIGAN

In the Circuit Court for the County of Iosco
IN CHANCERY
PATRICK W. CODY,
Plaintiff,
vs.
LORRAINE AGNES CODY,
Defendant.

ORDER FOR APPEARANCE, PUBLICATION AND SERVICE

At a session of said Court held in the Iosco County Building, in the City of Tawas City, in said County on the 2 day of January, 1962.

Present: Honorable Allan C. Miller, Circuit Judge.

It appearing by affidavit on file in this cause that the defendant, Lorraine Agnes Cody is not a resident of this State, but that she probably resides at 255051 147th Drive, Rosedale Long Island, New York.

It Is Hereby Ordered, that said defendant enter her appearance in this cause on or before three (3) months from the date of this Order, or plaintiff's Bill of Complaint will be taken as confessed by the defendant;

It Is Further Ordered, that a copy of this order shall be personally served upon said defendant at least twenty (20) days before the prescribed time for her appearance; or that this Order be published in The Tawas Herald, a newspaper published and circulated in said county, once each week for six (6) consecutive weeks before the date for said appearance and a copy of this order be mailed to said defendant at her last known Post Office address by certified mail with return receipt demanded therefore, at least twenty (20) days before the date for said appearance.

ALLAN C. MILLER
Circuit Judge.
William H. McCready
Tawas City, Michigan
Attorney for Plaintiff 7-6b

STATE OF MICHIGAN

In the Circuit Court for the County of Iosco
IN CHANCERY
VIRGINIA HEMING,
Plaintiff,
vs.
RICHARD L. HEMING,
Defendant.

ORDER FOR APPEARANCE, PUBLICATION AND SERVICE

At a session of said Court held in the Iosco County Building, in the City of Tawas City, in said County, on the 2 day of February, 1962.

Present: Honorable Allan C. Miller, Circuit Judge.

It appearing by affidavit on file in this cause that the defendant, Richard L. Heming is not a resident of this State, but that he probably resides at Heming's Deep Rock Service, 4546 So. 13th Street, Omaha, Nebraska.

It Is Hereby Ordered, that said defendant enter his appearance in this cause on or before three (3) months from the date of this Order, or plaintiff's Bill of Complaint will be taken as confessed by the defendant;

It Is Further Ordered, that a copy of this order shall be personally served upon said defendant at least twenty (20) days before the prescribed time for his appearance; or that this order be published in The Tawas Herald, a newspaper published and circulated in said county, once each week for six (6) consecutive weeks before the date for said appearance and a copy of this order be mailed to said defendant at his last known Post Office address by certified mail with return receipt demanded therefore, at least twenty (20) days before the date for said appearance.

Allan C. Miller
Circuit Judge. 7-6b

Andrew S. Buku
General Contractor
1013 Bay Drive Tawas City
RESIDENTIAL AND COMMERCIAL
Complete Remodeling of All Kinds
Phone FO 2-2212

LEGAL NOTICE

STATE OF MICHIGAN

In the Probate Court for the County of Iosco

In the Matter of the Estate of Mabel M. Thompson, Deceased.

ORDER FOR PUBLICATION PROBATE OF WILL

At a session of said Court, held at the Probate Office in the City of Tawas City, in said County, on the 2nd day of March, 1962.

Present: Hon. H. Read Smith, Judge of Probate.

Thomas F. Thompson having filed his petition praying that an instrument filed in said Court be admitted to probate as the last will and testament of said deceased and that administration of said estate be granted to Helen Mick or some other suitable person.

It Is Ordered, That the 26th day of March, A. D. 1962, at ten o'clock in the forenoon, at said Probate Office, is hereby appointed for hearing said petition.

It Is Further Ordered, That notice thereof be given by publication of a copy hereof for three successive weeks previous to said day of hearing in The Tawas Herald, a newspaper printed and circulated in said County, and that the petitioner shall, at least ten (10) days prior to such hearing, cause a copy of this notice to be mailed to each party in interest in this estate at his last known address by certified mail, return receipt demanded.

H. READ SMITH
Judge of Probate 10-3b

STATE OF MICHIGAN

The Probate Court for the County of Iosco

In the Matter of the Estate of Mary Drzewiecki, a-k-a Mary Fisher, Deceased.

At a session of said Court, held on March 2, 1962

Present, Honorable H. Read Smith, Judge of Probate.

Notice is Hereby Given, That all creditors of said deceased are required to present their claims in writing and under oath, to said Court, and to serve a copy thereof upon Clayton Ulman of Route No. 1, Tawas City, Michigan, fiduciary of said estate, and that such claims will be heard by said Court at the Probate Office on April 24, 1962, at 10:00 A. M.

It is Ordered, That notice thereof be given by publication of a copy hereof for three weeks consecutively previous to said day of hearing, in The Tawas Herald, and that the fiduciary cause a copy of this notice to be served upon each known party in interest at his last known address by registered, certified or ordinary mail (with proof of mailing), or by personal service at least fourteen (14) days prior to such hearing.

H. READ SMITH
Judge of Probate.
A true copy:
Mabel Kobs
Register of Probate.
Mr. Paul Harvey
Attorney.
Address
309 N. State St., Oscoda, Michigan
10-3b

NOTICE OF MORTGAGE FORECLOSURE SALE

Default having been made in the condition of a certain mortgage made the 21st day of October, 1957, by Midge Gardner, of Hale, Michigan, as mortgagor, to Peoples State Bank, a Michigan Corporation of East Tawas, Michigan, as mortgagee, and recorded the 29th day of October, 1957, in the office of the Register of Deeds for Iosco County, Michigan, in Liber 43 of Mortgages on page 109, on which mortgage there is claimed to be due and unpaid at the date of this notice, $2,000.00 principal and $105.00 interest; $124.52 for the 1959 and 1960 taxes paid by the mortgagee and $44.06 insurance premium paid by the mortgagee, in the total amount of $2,273.58; no suit or proceeding at law or in equity having been instituted to recover the debt or any part of the debt covered by said mortgage and the power of sale in said mortgage contained having become operative by reason of such default.

Notice is hereby given that on Tuesday, the 10th day of April, 1962, at 10:30 o'clock in the forenoon, at the front door of the Court House in the City of Tawas City, in Iosco County, Michigan, that being the place for holding the Circuit Court for said County of Iosco, there will be offered for sale and sold to the highest bidder at public auction or vendue for the purpose of satisfying the amounts due and unpaid on said mortgage, together with the legal costs and charges, including an attorney fee provided by law and in said mortgage, the lands and premises in said mortgage mentioned and described as follows, to-wit:

Part of the Northeast quarter (NE¼) of the Northeast quarter (NE¼) of Section Twenty-two (22), Township Twenty - three (23) North, Range Five (5) East, described as:

Commencing at a point 133 feet South of the Northeast corner of said 40 acres, thence West 333 feet, thence South 100 feet, thence East 333 feet, thence North 100 feet to the point of beginning, situated in the Township of Plainfield, County of Iosco and State of Michigan.

Dated: January 5, 1962.

PEOPLES STATE BANK,
Mortgagee
By: Herbert Hertzler,
Attorney for Mortgagee,
Tawas City, Michigan 2-13b

LEGAL NOTICE

REGULAR MEETING
March 1, 1962 7:00 P. M.

The Board of Iosco County Road Commissioners met at their office for their regular meeting. Meeting called to order by Chairman Aulerich and upon roll call present: Commissioners Nunn, Curry and Aulerich also Supt. Henry and Attorney Harvey. Minutes of previous meeting read and approved.

A letter from the Shunk Manufacturing Co. on the analysis of grader blades as bid by the Gregware Equipment Co. was read also one from Krueger Machinery Co. Make of blade was not named.

Moved by Nunn seconded by Curry that the Grader blades bids be tabled until Brand name is determined on Krueger's bid. Yeas Nunn, Curry and Aulerich. Motion carried.

Truman Barbier and a Sinclair Oil Co. Engineer talked with the Board in regard to oils and the bidding thereon.

The Superintendent reported on the work being done at this time. Mostly snow, the repair of the AuSable river bridge in Oscoda and a meeting he attended at the D & M Railway Crossing in AuSable township on the 27th of February.

Moved by Curry seconded by Nunn that the Chairman be authorized to sign the agreement with the State Highway Department for the salt storage shed at Oscoda. Yeas Nunn, Curry and Aulerich. Motion carried.

Moved by Nunn seconded by Curry that the bills and pay rolls in the amount of $2,105.56 be allowed and warrants written for the same. Yeas Nunn, Curry and Aulerich. Motion carried.

Upon motion seconded and prevailing the Board adjourned.

A. J. Aulerich, Chairman
Lois F. Kobs, Clerk 12-1b

STATE OF MICHIGAN

The Probate Court for the County of Iosco

In the Matter of the Estate of Arch V. Bracher, Deceased.

At a session of said Court, held on March 8, 1962

Present, Honorable H. Read Smith, Judge of Probate.

Notice is Hereby Given, That all creditors of said deceased are required to present their claims in writing and under oath, to said Court, and to serve a copy thereof upon Joyce C. Bracher of 6129 Loud Drive, Oscoda, Michigan, fiduciary of said estate, and that such claims will be heard by said Court at the Probate Office on May 28, 1962, at 10:00 A. M.

It is Ordered, That notice thereof be given by publication of a copy hereof for three weeks consecutively previous to said day of hearing, in The Tawas Herald, and that the fiduciary cause a copy of this notice to be served upon each known party in interest at his last known address by registered, certified or ordinary mail (with proof of mailing), or by personal service at least fourteen (14) days prior to such hearing.

H. READ SMITH
Judge of Probate.
A true copy:
Mabel Kobs
Register of Probate.
Mr. Paul Harvey
Attorney.
Address
309 N. State St., Oscoda, Michigan
10-3b

STATE OF MICHIGAN

The Probate Court for the County of Iosco

In the Matter of the Estate of Catherine St. Martin, Deceased.

Frank J. Kelley having filed in said Court his petition praying that the administration of said estate be granted to Harold Peterson or to some other suitable person.

It is Ordered, That the 24th day of April A. D. 1962, at ten o'clock in the forenoon, at said Probate Office, be and is hereby appointed for hearing said petition;

It is Further Ordered, That notice thereof be given by publication of a copy hereof for three successive weeks previous to said day of hearing, in The Tawas Herald, a newspaper printed and circulated in said County, and that the petitioner shall, at least ten (10) days prior to such hearing, cause a copy of this notice to be mailed to each party in interest in this estate at his last known address by registered mail, return receipt demanded.

H. READ SMITH
Judge of Probate.
A true copy.
Mabel Kobs
Register of Probate.
Mr. Paul Harvey
Attorney.
Address
309 N. State St., Oscoda, Michigan
11-3b

STATE OF MICHIGAN

The Probate Court for the County of Iosco

In the Matter of the Estate of Hazel Galliker, Deceased.

At a session of said Court, held on March 8, 1962

Present, Honorable H. Read Smith, Judge of Probate.

Notice is Hereby Given, That all creditors of said deceased are required to present their claims in writing and under oath, to said Court, and to serve a copy thereof upon Paul Harvey of 309 N. State St., Oscoda, Michigan, fiduciary of said estate, and that such claims will be heard by said Court at the Probate Office on May 28, 1962, at 10:00 A. M.

It is Ordered, That notice thereof be given by publication of a copy hereof for three weeks consecutively previous to said day of hearing, in The Tawas Herald, and that the fiduciary cause a copy of this notice to be served upon each known party in interest at his last known address by registered, certified or ordinary mail (with proof of mailing), or by personal service at least fourteen (14) days prior to such hearing,

H. READ SMITH
Judge of Probate.
A true copy:
Mabel Kobs
Register of Probate.
Mr. Paul Harvey
Attorney.
Address
309 N. State St., Oscoda, Michigan
11-3b

STATE OF MICHIGAN

The Probate Court for the County of Iosco

At a session of said Court, held at the Probate Office in the City of Tawas City, in said County, on the 5th day of March A. D. 1962

Present, Honorable H. Read Smith, Judge of Probate.

In the Matter of the Estate of William R. Wilson, Deceased.

Frank J. Kelley having filed in said Court his petition praying that the administration of said estate be granted to Harold Peterson or to some other suitable person.

It is Ordered, That the 24th day of April A. D. 1962, at ten o'clock in the forenoon, at said Probate Office, be and is hereby appointed for hearing said petition;

It is Further Ordered, That notice thereof be given by publication of a copy hereof for three successive weeks previous to said day of hearing, in The Tawas Herald, a newspaper printed and circulated in said County, and that the petitioner shall, at least ten (10) days prior to such hearing, cause a copy of this notice to be mailed to each party in interest in this estate at his last known address by registered mail, return receipt demanded.

H. READ SMITH
Judge of Probate.
A true copy.
Mabel Kobs
Register of Probate. 11-3b

STATE OF MICHIGAN

In the Probate Court for the County of Iosco

In the Matter of the Estate of John Burgeson, Deceased.

ORDER FOR PUBLICATION AS TO APPOINTMENT OF ADMINISTRATOR & DETERMINATION OF HEIRS

The above matter pending in said court on the 14th day of March, 1962.

Edward G. Burgeson having filed in said Court his petition praying that the administration of said estate be granted to himself or some other suitable person, and that the heirs of said estate be determined,

It Is Ordered, That the 9th day of April, 1962, at ten o'clock in the forenoon, at said Probate Office, be and is hereby appointed for hearing said petition.

It Is Further Ordered, That notice thereof be given by publication of a copy hereof for three successive weeks previous to said day of hearing, in The Tawas Herald, a newspaper printed and circulated in said County, and that the petitioner shall, at least ten (10) days prior to such hearing, cause a copy of this notice to be mailed to each party in interest in this estate at his last known address by certified mail, return receipt demanded.

MABEL KOBS
Probate Register 12-3b

FARM BUREAU INSURANCE—Fire, wind, auto, farm liability, life. Orville Strauer, National City. Phone FO 2-5325. 44-6m

MINER'S GROVE
Standard Gas - Oil
Groceries - Ice Cream
SDM License
Holdens Red Stamps
Monument and Wilber Road

McIVOR NEWS

A wedding shower was given at Sherman Township Hall for Mrs. Jack McIvor Friday evening. The bride received many lovely and useful gifts. Games were played and the hostesses, Mrs. Earl Spiker, Mrs. Kenneth Pringle and Mrs. Carl Norris, served refreshments.

Mr. and Mrs. Clyde Wood spent Saturday in Bay City and Saginaw.

Mr. and Mrs. William DeLosh of Tawas City visited her sister, Mrs. Harold Parent, and Mr. Parent Saturday evening.

Mr. and Mrs. Monroe Seymour and son, Vincent, of Grand Blanc spent last week-end with her sister, Mrs. Herbert Schroeder.

Mrs. George Gustafson and Mr. and Mrs. William Gustafson of Davison spent last Saturday with the Kenneth Pringles.

Mrs. William Draeger visited her daughter, Mrs. Ronald Pipish, and family at Whittemore Thursday.

Mr. and Mrs. Marvin Thompson of Wilber Township visited recently with her parents, Mr. and Mrs. Carl Norris.

Mrs. Ulman is back from Florida and is spending a few days with her daughter, Mrs. John Jordan, and family before returning to her home.

Mrs. Martin Eckstein and daughter, Mrs. Martin Tressler, visited their parents and grandparents, Mr. and Mrs. George Kohn Sr., Friday evening.

Mr. and Mrs. Earl Spiker and mother, Mrs. Kenneth Pringle, were in Hale Thursday.

Mrs. Jack Thornton visited her brother and wife, Mr. and Mrs. William Fuerst, at Whittemore Friday.

BEST REAL ESTATE BUYS

TAWAS CITY—Tawas River frontage, two city lots with two bedroom home. Carpeted living room, kitchen with lots of birch cabinets, separated dining area, complete bath, paneled sun porch, utility, garage and workshop. Located on city water and sewer.

TAWAS CITY—Tawas River frontage, 90'x130' with three bedroom home. Carpeted living room with large picture window, kitchen boasts lots of birch cabinets and laundry facilities, full bath done in plastic tile. Located on city water and sewer.

HURON SHORES SUBDIVISION.—80' Lake frontage with an attractive two bedroom furnished cottage. Living room with fireplace, kitchen and dining combination, full bath and enclosed porch. Available immediately.

EAST TAWAS—Three bedroom home with carpeted living room, dining room, kitchen, full bath done in plastic tile, den or office space, enclosed porch, utility with electric washer and dryer outlets and lots of storage space, one and a half car garage. Oil furnace, city water and sewer.

FOR RENT—Two bedroom lower apartment, unfurnished, oil furnace and garage. Downtown Tawas City.

A. Don Anderson
REALTOR
FO 2-3701 East Tawas

NOTICE TO SUBSCRIBERS

If you plan to change your address, please notify this newspaper immediately. A new postal regulation requires that the Herald pay 10 cents for each newspaper which is misdirected to a subscriber through the mails. Your cooperation will be appreciated.

THE PUBLISHERS

Tawas City MINOR League

	W	L
Johnson Auto Supply	29	15
Blatz	28	16
Jefferson Trucking	27	17
Barkman Outfitting	27	17
Kiwanis No. 2	26	18
Wojahn Floor Covering	20	24
Cue Club	20	24
D&M Railway	15	29
Glennie	15	29
Kiwanis No. 1	13	31

Team High Series: Blatz, 2908; Kiwanis No. 2, 2884; Cue Club, 2881.

Team High Single: Blatz, 1032; D&M, 1022; Kiwanis No. 2, 1007.

Individual High Series: D. Pfeiffer, 695; E. Shover, 653; G. Dunham, 649.

Individual High Single: G. Dunham, 276; D. Pfeiffer, 263; R. Weissend, 254.

BRAVES and SQUAWS

	W	L
Mohawk	25	11
Apache	24	12
Blackfeet	23	13
Chippewa	19	17
Navajo	18	18
Mohican	16	20
Cherokee	16	20
Sioux	15	21
Iroquois	14	22
Kickapoo	10	26

Team High Series: Blackfeet, 2406.

Team High Single: Blackfeet, 827.

Individual High Series: John Ulman, 658; Ruth Stump, 669.

Individual High Single: John Ulman, 250; Margaret McLean, 243.

East Tawas COMMERCIAL League

	W	L
Audie Johnson Post 211	19	8
Mac's Sport Shop	17	10
Twin Service	15	12
Pfeiffer	13	14
Blatz	9	18
Pappy's Bar	8	19

Team High Series: Audie Johnson Post, 2509.

Team High Single: Audie Johnson Post, 901.

Individual High Series: Frank Mark, 597.

Individual High Single: Charles Pierson, 265.

East Tawas MIXED League

	W	L
5th Framers	31	13
Alki's	28	16
Last Straws	26	18
Recruits	19	25
Drifters	18	26
Alley Cats	10	34

Team High Series: 5th Framers, 1866.

Team High Single: 5th Framers, 663.

Individual High Series: Rita Johnson, 581; Bob Toska, 544.

Individual High Single: Rita Johnson, 225; Bob Toska, 197.

Tawas City COMMERCIAL League

	W	L
Wilson Mobilgas	32	12
Bublitz Oil	28	16
Iosco News	27	17
Rollie & Rollie	26	18
Goebel	26	18
McArdle Body Shop	20	24
Huron Loan	19	25
Barnes Hotel	16½	27½
Stroh's	15½	28½
National Gypsum	10	34

Team High Series: Bublitz Oil, 3001; Wilson Mobilgas, 2985; Huron Loan, 2944.

Team High Single: Huron Loan, 1066; Bublitz Oil, 1041; Wilson Mobilgas, 1033.

Individual High Series: A. Wehrsdofer, 645; R. Pion, 640; J. Gracik, F. Roti, W. Groff, 632.

Individual High Single: A. Wehrsdofer, 242; J. Gracik, 240; V. Pugh, 238.

BOWLIN BELLES

	W	L
Gutter Gussies	23½	8½
Bowlerettes	19	13
Nine Pins	17	15
Commuters	16½	15½
Lucky Strikes	16	16
Globe Trotters	13	19
Spare Ribs	12	20
Jefferson	11	21

Team High Series: Globe Trotters, 2259.

Team High Single: C. Hartman, 217.

Individual High Series: T. Lawless, 227.

Individual High Single: J. J. Escott, 236.

Ladies Tuesday MAJOR League

	W	L
Pfeiffer's Flowers	32	16
Myles Insurance	31	17
Stroh's	29	19
Carling's	28½	19½
Blatz	24	24
Barnes Hotel	23½	24½
Sally's Shop	22	26
Drewrys	18	30
Pabst	17	31
Merschel Cleaners	15	33

Team High Series: Merschel Cleaners, 2891; Myles Insurance, 2870; Stroh's, 2869.

Team High Single: Merschel Cleaners, 985; Stroh's, 980; Myles Insurance, 971.

Individual High Series: Peggy Klein, 667; Elsie Mills, 646; Bev Myles, 640.

Individual High Single: Peggy Klein, Bev Myles, 239; Eleanor Donahue, 235; Rhea Ulman, 231.

Tawas City MAJOR League

	W	L
Tawas Bay Agency	23	13
Drewrys	20	16
Carlings	20	16
Midway Drive-In	20	16
Fuelgas Co.	17	19
Thunder Bay Construction	17	19
Daisy Jane Restaurant	17	19
Tawas Country Club	16	20
St. James Electric	* 15	18
Ivan's Barber Shop	* 12	21

*Postponed

Individual High Series: D. Hester, 626; L. Berry, 579; S. Sventko, 577.

Individual High Single: D. Hester, 237-225; R. Binder, 223; D. Long, 221.

George's BARBER SHOP

Next to Lansky Standard Station—Tawas City

All Haircuts

Reduced to $1.00

Hours: 8:30 AM to 5:30 PM

George's Barber Shop
GEORGE MALENFANT

Next to Lansky Standard Station—Tawas City

FAMILY THEATRE
EAST TAWAS

Thursday-Friday-Saturday March 22-23-24

NOW SHOWING
A monster statue of bronze and stone, 20 stories tall, guarded their secret!
Metro-Goldwyn-Mayer presents
RORY CALHOUN
"THE COLOSSUS of RHODES"
IN BLAZING COLOR
with LEA MASSARI and GEORGES MARCHAL
CONRADO SAN MARTIN · ANGEL ARANDA
in SupertotalScope

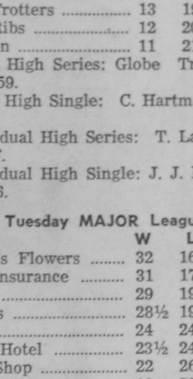

Matinee Saturday at 2:30 PM

Sunday-Monday-Tuesday March 25-26-27

JENNIFER JONES
—IN—
"TENDER IS THE NIGHT"

F. Scott Fitzgerald's Love Story of Sinners and Straying Saints—IN COLOR.

Matinee Sunday at 3:00 PM

Admits B&E of Dairy Bar; Held in Oakland Co.

Patrick J. Kukuchka, 17, who is being held by Oakland County authorities, has admitted the February 7 breaking and entering of Marion's Dairy Bar at East Tawas.

Kukuchka is being held on breaking and entering charges in Oakland County and is also wanted by Royal Oak authorities on similar charges. It is unlikely that he will be returned here for prosecution.

He admitted entering the dairy bar after it closed the night of February 7 and stole approximately $53 in currency and change. He also admitted that he had taken a blank check and filled in the amount of $40.50 by using a check writing machine in the dairy bar office.

Kukuchka hitch-hiked to Detroit where he purchased a bus ticket to Florida. The $40.50 check was cashed there and he returned to Detroit in a stolen car.

In his statement to state police officers, he said he entered the dairy bar here in order to secure a bus ticket. After he found them, he realized he did not know how to fill one out properly and did not take any.

TA Sophomores Taking Flanagan Aptitude Tests

Members of the sophomore class at Tawas Area High School are now taking Flanagan aptitude classification tests under direction of Thomas Pintkowski, student counselor.

These tests have been developed to help schools identify students who are gifted in various vocational fields and to help students establish future educational and vocational plans.

The test provides aptitude scores for 19 job tasks and may be used to identify each student's aptitudes in 37 occupational areas.

Cooking School

(Continued from page 1.)

MacDonald, Idella Wood, Mrs. W. C. Morris, Emil Harrer, Mrs. A. Martin, Mrs. Dale Olson, Mrs. Laurie Frank, Mrs. Mae Warner, Mrs. Ronald Whitford, Annie Guoan, Peggi Busha, Mrs. Clyde Simmons, Mrs. Norman Brown.

Mrs. Inez Anderson, Mrs. Elna Zaharias, Kay Ann Deckett, Mrs. A. J. Sevener, Mrs. Lester Klein, Mina Bellville, Mrs. Charles Hayes, Eunice Springsteen, David Thunberg, Lorraine Milnes, Mrs. Myrtle Cross, Cheryl Look, Mrs. Donald Deering, Mrs. Rolland C. Davis, Mrs. John Moffatt, Mrs. John Dickey, Mrs. George Leslie, Doris A. Smith.

Mrs. Nelmer Zellmer, Mrs. Phyllis Wasilewski, Mrs. Martha Klinger, Donna Freel, Mrs. John Hatton Jr., Mrs. David Featheringill, Mrs. Leeta Schlaack, Mrs. Joseph Palumbo, Mrs. Angeline Fohey, Mrs. Verdum Chagnor, Mrs. Gary Brackenberry, Mrs. John Halbert, Jill Stewart, Mickey Stewart, Phyllis Bouchard, Mrs. Arlene Nelkie, Rodolphe J. Castagnier, Penelope Tolgo, Mrs. Harry Skiba, Mrs. William Rapp, Patricia Haglund, Mrs. Herbert Hertzler, Martha Hatch, Gary Kendall.

Mrs. Arthur Dease, James Thunberg, Mrs. Rodolphe Castagnier, Mrs. Ross Williams, Mrs. C. A. Dey, Barbara Reinke, Mrs. Sophie Balanger, Mrs. Reginald Bublitz, Tressia A. Smith, Mrs. Gerald Klenow, Gwen Freel, Mrs. Darlene Blust, Mrs. Sophie Roach, Mrs. John Brugger, Mrs. Robert Botsford, George Leslie, Mildred Jameson, Mrs. Arthur Ziehl, Mrs. F. B. Lomas, Mary Ann Osinski, Mrs. Gary Ulman, Mrs. Otto Look, Mrs. James Hearl.

New School

(Continued from page 1.)

Eberle M. Smith Associates, Incorporated, Detroit architectural firm which designed the building.

Accepting keys on behalf of the board of education was President Silverthorn.

Invocation was given by the Rev. Fr. Henry P. DuRussel and benediction by the Rev. Dean Nemecek.

General contractor for construction of the new school was Davison and Son Builders, Tawas City.

ICE FLOES were jamming Monday in Dead Creek near the Detroit and Mackinac Railway Bridge. Tawas City's dragline was used to keep the ice moving on its way to the Tawas River and Tawas Bay. Ice was also dislodged Tuesday morning by city workmen.—Herald Photo.

Announces He is Candidate for Mayor Post at East Tawas

With the spring city election at East Tawas only two weeks away, Clarence L. McKenzie recently announced his candidacy for mayor. He is presently Third Ward alderman and mayor pro-tem.

McKenzie, 54, has been a resident of East Tawas for the past 24 years and of Iosco County for the past 48 years.

He married the former Edrie Mills of Whittemore in 1931. They have one son, Donald, 28, now of East Tawas, and six grandchildren.

He has been an employee of National Gypsum Company at National City for the past 35 years, having just received one of the first service pins for that length of service by National Gypsum Company. He has served that firm in capacities of foreman, for 15 years; personnel and safety supervisor for five years, and mill superintendent, holding that position for the past nine years.

"Mac," as most local residents know him, has been active in civic activities for many years, having served on the board of supervisors and city council as Third Ward alderman for 10 years.

He has been an active member of the city council with service on many committees. In the fiscal year just ending, he served as chairman of the budget and finance, lands and building and claims and accounts committee and as a member of the street and sidewalk, ordinance and health committees.

RETIRED WHITTEMORE MAN STRUCK BY TRUCK FRIDAY

Herman Wesenick, 82, retired Whittemore farmer, was seriously injured Friday when he was struck by a truck while crossing a street at Standish.

He and his wife were on their way to Flint to visit relatives for the week-end and had stopped at Standish to do some shopping.

Wesenick was taken to Standish Hospital for treatment and was moved to Mercy Hospital, Bay City, on Saturday.

Deloria Promoted to Staff Manager by Prudential Ins.

Robert J. Deloria of East Tawas has been promoted from agent to staff manager in charge of the Prudential Insurance Company's branch office at Manistee.

Deloria was with the Alpena office since he joined Prudential three years ago. During each of the three years, he won Prudential's coveted Northern Star award and attended the annual company business conferences. He is also studying for his designation as a chartered life underwriter.

Deloria is a native of Cooks, an air force veteran and a 1950 graduate of Ferris Institute, Big Rapids. After graduation, he taught high school at Tawas Area until 1959, when he joined Prudential.

He was active in the boy scouts and the Knights of Columbus. Deloria and his wife, Joanne, have six children.

STATE EMPLOYEES' CREDIT UNION TO HOLD SPECIAL MEET

A special meeting of the North Central State Employees Credit Union will be held Thursday night, March 22, 7:30 o'clock, at the park manager's office of the state park building, East Tawas. All state employees are urged to attend. For further information, contact William Kusey, phone FOrest 2-5557.

Hear Proposed Tree Planting Plan at East Tawas

Tree planting committee of the East Tawas Council recommended Monday night that trees be planted on seven city streets during the next year. A survey is to be made and trees recommended for removal will be marked with paint.

Streets recommended for planting trees included: Sawyer Street, from State to First; Main Street, from Lincoln to Bay; Bay Street, from Main to Smith; Tawas Street, from Bay to Westover; Westover Street, from Main to Tawas.

Additional streets included Smith Street, from Franklin to Washington, and State Street, from Main to Tawas.

It was suggested by the committee that five-year bids be secured for the planting, with the suggested sum of $300 to be allotted the first year.

Members of the committee are Marvin Davenport, Frank Wilkuski, Edward Seifert and James DeRosia.

LAKE THEATRE – Oscoda

Wednesday Thru Saturday
March 21 Thru March 24

Two Showings Each Evening
7 and 9:20 PM

RODGER'S & HAMMERSTEIN'S
"FLOWER DRUM SONG"

UNIVERSAL-INTERNATIONAL PICTURE
starring NANCY KWAN · JAMES SHIGETA
JUANITA HALL · JACK SOO · BENSON FONG
and MIYOSHI UMEKI
IN COLOR · LENSES BY PANAVISION

Sunday Thru Wednesday
March 25 Thru March 28

Matinee Sunday at 2 PM

SENSATIONAL LOVE STORY!

F. SCOTT FITZGERALD'S
TENDER IS THE NIGHT
CINEMASCOPE COLOR by DE LUXE 20th
starring JENNIFER JONES · JASON ROBARDS, Jr.
JOAN FONTAINE · TOM EWELL

Starts Sunday, April 1—
"EXODUS"

LOUIS DUBOVSKY

Funeral services for Louis Dubovsky of East Tawas, who died March 19 at Tawas Hospital, will be conducted Thursday, 10:00 a. m., at St. Joseph Catholic Church, East Tawas. The Rev. Fr. Henry Eickholt will officiate with burial in the church cemetery. A rosary will be said at Moffatt Funeral Home Wednesday evening, 8:30 o'clock.

He was born June 21, 1890, at Maravia, Austria. His family moved to Fowler in 1910. Mr. Dubovsky married the former Cecelia Siegel.

Surviving are four daughters, Mrs. Frances Groff of Tawas City, Mrs. Anne Garber of Lansing, Mrs. Cecelia Burns of Williamston and Mrs. Agnes Moore of Dearborn; four sons, Joseph, Louis and George of East Tawas, and James of Standish; 10 grandchildren.

Do you know? Tawas Herald readers do!

School Board Assn. Opens Campaign for Transport Money

Member schools of the School Board Association of Reorganized Schools opened their campaign for full payment of the transportation formula Friday night at a meeting with four state representatives in the Pinconning Central Elementary School and ran smack into a legislator who wants to take all transportation money away from them.

Reduced payments of transportation money has brought hardship to every school in this area. In January, the reorganized schools group decided to campaign to obtain equitable transportation payments was a necessity. Schools across the state were contacted for support.

"We've had amazing response," reported Sam Miscisin, president of the Standish-Sterling Board of Education and the school board organization. "More than 80 schools have endorsed our request and have written to offer their enthusiastic support."

On hand Friday was Rep. Lester Allen of Ithaca, author of one state aid bill before the legislature. Allen's bill lifts deductible millage in the state aid formula from 3¼ to five mills but drops all transportation money. It also eliminates tuition payments to transporting districts and some of the special education moneys now offered to schools and used primarily by richer districts.

Maintaining that city schools will not support an increased deductible millage without the elimination of transportation subsidies, Allen said he thought his bill, although not perfect, was fair to all districts. "I think we've gone overboard on transportation," he said.

"We've got to do more than pass a school aid bill," Allen said. "We also have to raise the money and I question whether we can raise enough to pay for other bills that have been offered. If we put the job of transportation back on the local districts I think they'll do a better job of it. I've seen instances in my own area where three school buses cover the same area and one school would send a bus within a mile of a neighboring school."

Miscisin pulled out an impressive set of figures to show that reorganized school districts were not wasting transportation money. "We can't," he said, "because the formula doesn't even cover our transportation costs. The formula is based on a student per mile basis plus depreciation allowance for buses. It is a conservative policy leaving no possibility of padding."

The S-S president pointed out that city students had elementary and junior high schools within walking distance. "All our students within a mile and a half of the school building walk to school and we're penalized if we pick anyone up living within that radius," he said.

"If we have a single frill in our school system please send someone up to point it out to us," asked Miscisin in his formal presentation of the problems facing reorganized schools.

Other legislators present were Rep. Walter Nakkula of Gladwin; Rep. James Mielock of Whittemore and Rep. Lester Begick of Bay City.

ELECT . . .
Celia G. Berzhinski
JUSTICE OF THE PEACE
OF EAST TAWAS
STICKERS WILL BE FURNISHED ELECTION DAY—APRIL 2.
(POL. ADV.)

DOUBLE STAMPS ON WEDNESDAY

ROBIN HOOD FLOUR 25 lb. bag $1.89

PERFECT PARTNERS

Heinz Ketchup 2 14-oz. btls. 45c
Demming's SOCKEYE Red Salmon 1-lb. can 79c
Aunt Jane's Process Dill Pickles qt. jar 29c
IGA Tomato Juice 2 46-oz. cans 49c
Royal Instant Pudding pkg. 10c
Carter's STAM Dog Food 3 1-lb. cans 25c

VALLEY LEA Cottage Cheese lb. ctn. 19¢

PEET'S SMOKED PICNICS lb. 29c
TableRite ROUND STEAK lb. 89c
Fresh Lean SIDE PORK lb. 39c
PEET'S Sliced LARGE BOLOGNA lb. 49c
TableRite THICK SLICED BACON 2 lbs. 95c

FLORIDA GRAPEFRUIT 6 for 39c

50 Free Stamps with purchase of 5 lb. bag KAYTEE Wildbird Feed

50 Free Stamps with purchase of 32 oz. container IGA LIQUID Detergent

50 Free Stamps with purchase of 24 oz. jar Mrs. Butterworth's Syrup

IGA COURTESY SAVINGS

...for the lady who pushes the cart

Here is your opportunity to take advantage of many extra values on our own IGA Brand products. During this "SECOND BIG WEEK" we are spotlighting once again, our canned and dry foods department. We are sure the variety and quality will meet with your approval. Look for the IGA oval... you'll be glad you did.

VALUABLE COUPON !
DOUBLE STAMPS with this Coupon
Except Beer, Wine and Cigarettes. Good March 22 thru March 27, 1962, at Brugger's IGA Market only.

Oven-fresh CINNAMON ROLLS

PACKAGE OF 10...ONLY— 33¢

BRUGGER'S MARKET

Corner First and Lake Streets—US-23 Tawas City

DOUBLE STAMPS ON WEDNESDAY

In Michigan Vacationland

THE TAWAS HERALD

Iosco County-Gypsum Producing Center of the Nation

WEDNESDAY, MARCH 21, 1962

FARM and HOME section

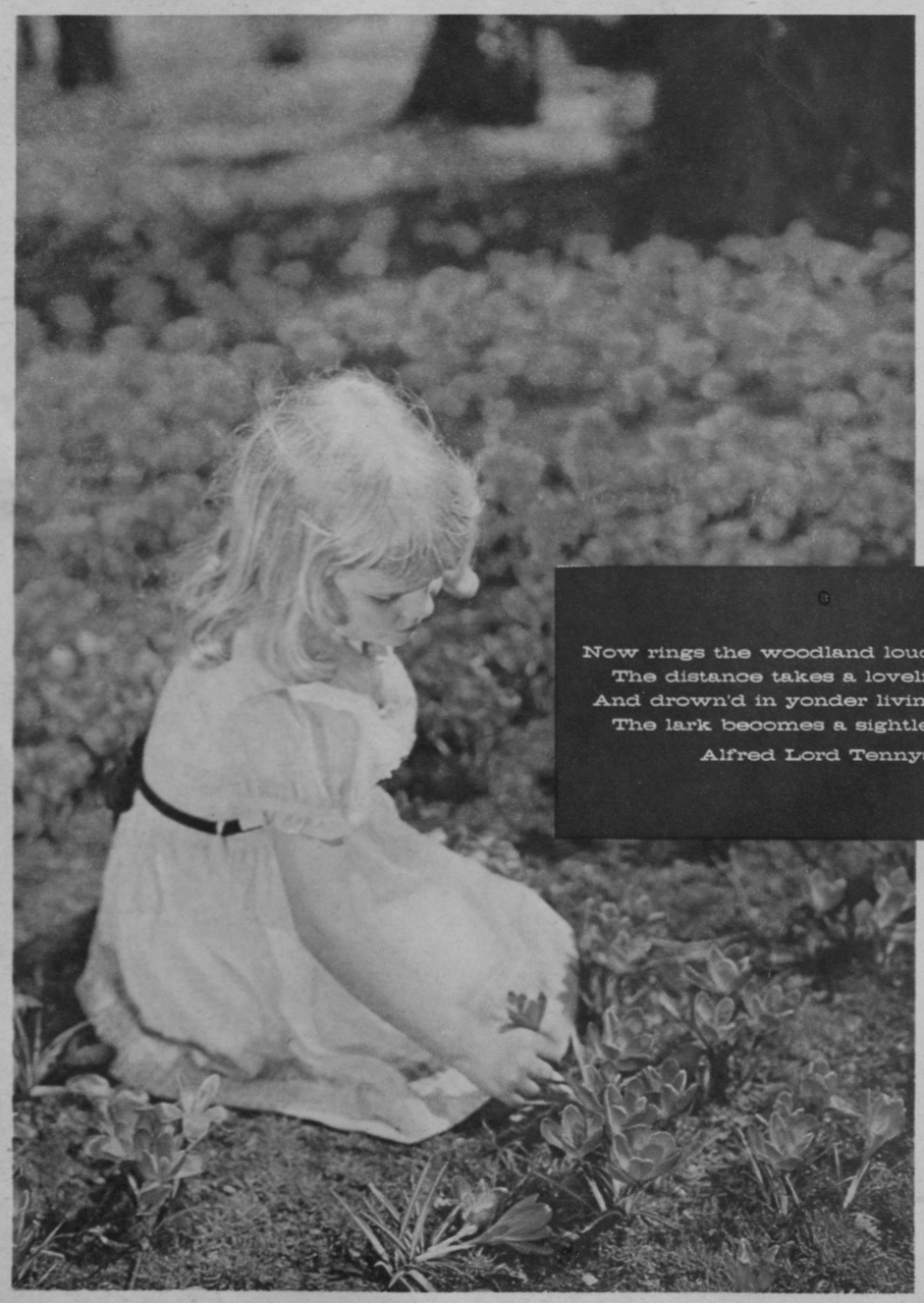

Now rings the woodland loud and long,
The distance takes a lovelier hue,
And drown'd in yonder living blue
The lark becomes a sightless song.

Alfred Lord Tennyson

Geigy *creators of chemicals for modern agriculture*

—at planting time apply

ATRAZINE
or
SIMAZINE
HERBICIDE

One application of Atrazine or Simazine herbicide eliminates weed nuisance—controls broadleaf weeds and grasses right through to harvest.

These safe, modern weed killers can reduce or eliminate cultivations, save seasonal labor demands, and help you get higher yields by keeping weeds out of corn.

FREE WEED CONTROL MANUAL

Learn the latest methods in the science of weed control. Mail a postcard for your free 32-page full color manual of instruction for Atrazine and Simazine herbicides. Address Geigy Agricultural Chemicals, Saw Mill River Road, Ardsley, N.Y., Dept. RG-2.

Geigy herbicides are available as

- **ATRAZINE 80W** (80% wettable powder)
- **SIMAZINE 80W** (80% wettable powder)
- **ATRAZINE 20G** (20% granules)
- **ATRAZINE 10G** (10% granules)

Geigy ORIGINATORS OF DDT INSECTICIDES

GEIGY AGRICULTURAL CHEMICALS

Division of Geigy Chemical Corporation • Saw Mill River Road, Ardsley, N.Y.

Editor's Note:

Farmers and editors are tired of reading wordy articles on the "farm surplus problem". But in spite of that we are publishing still another farm surplus story . . . and it probably will not be the last one on the subject ever to appear in a newspaper or magazine.

This article was written by two Washington agricultural writers with "inside tracks" on what's being planned to remedy the farm surplus situation. They have approached the story strictly on how the surplus situation now stands. No solutions to the problem are proposed. Perhaps solutions can be suggested in a subsequent article.

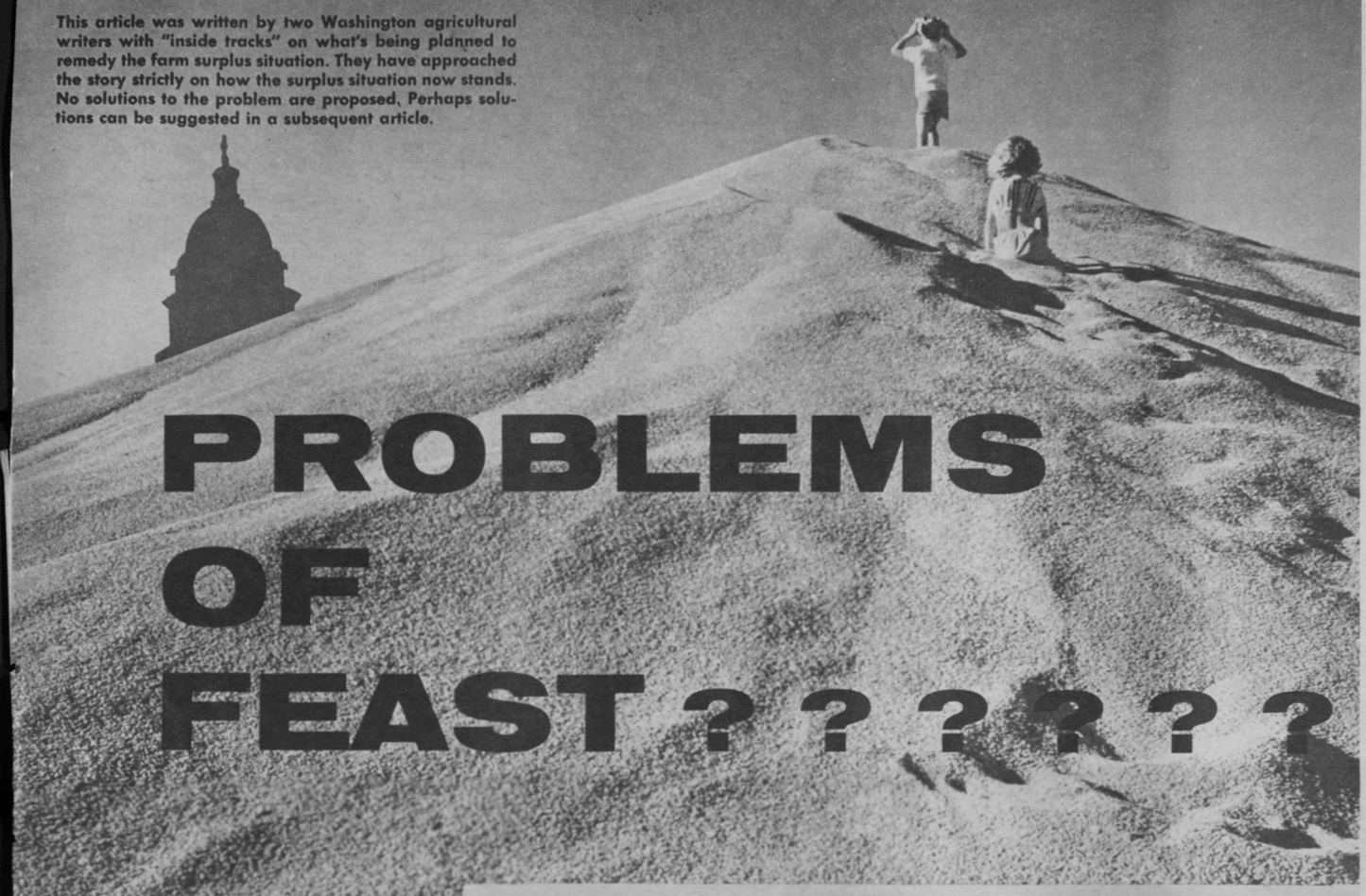

PROBLEMS OF FEAST ? ? ? ? ? ? ?

On this cold, wintry day the squirrel sits snugly in his den, enjoying a feast from his private storage bin of nuts gathered before the snows came. His biggest worry is that some bigger, bully cousin will pilfer his cache of food before new supplies become available.

The squirrel is smart. He only gathers what he can eat during the winter. The rest he leaves on the ground to rot. A surplus of nuts is no concern to him.

Not so with American farmers. Biggest farm worry today is what to do with bountiful harvests from the world's most productive lands. It's a new worry, relatively, and one we haven't learned to cope with even though the nation's best agricultural "brains" have turned out a variety of "panaceas that might have worked."

Last year each farm worker in the United States produced enough food, fiber and tobacco to supply himself and 26 other persons . . . versus enough for himself and only 15 others as recently as 1951. During the past 10 years, farm output has increased at an annual rate of 2.5% while the population increased by only 1.8% per year. While this staggering record of farm output means Americans enjoy an increasing supply of farm goods for a smaller portion of their incomes, it also means that, for the first time in the history of man, the terror of famine has been replaced by the problems of feast.

In trying to reduce the depressing effects of surpluses on farmers' incomes, the government —through various programs—has taken much of the excess supply off the open market. As a result, the Commodity Credit Corporation now owns close to 100 million tons of farm products . . . more than 1,000 pounds for each of the nation's 184 million people. The total is roughly 5 times the stockpile of a decade ago.

During 1961, cost to taxpayers for storage and handling alone added up to more than $460 million — a staggering figure of $1,260,000 a day. Commodity Credit Corporation's total net loss on price support operations since 1933 have added up to $9,600 million!

Highest storage costs during fiscal 1961 were on wheat, $176 million; corn, $149 million, and grain sorghum, $89 million. Also high on the cost list were cotton at $22.6 million and dairy products at $4.4 million. Except for dairy products, these sums include costs on crops harvested in 1960 or before; 1961 figures are not yet available.

How much longer taxpayers will stand for the huge storage bills on surpluses is a moot question. Some close observers of the political scene consider the time very short indeed — the limit may be very few years more.

Pressure to balance the budget by fiscal 1963 is bearing down on the Department of Agriculture and its $7-billion-plus budget. The White House has indicated it's a likely place to start trimming domestic spending.

Problems of Feast

(Continued)

Before talking about easing off on the throttle of our steadily accelerating farm production machine, let's take inventory of the load we're pulling. See how much we have to unload before we can start off with a fresh new cargo . . . to be delivered only as it can be used, and not sidetracked for eight to ten years in government storage.

Most troublesome surpluses have been built up in feed grains, wheat and dairy products. As 1962 got underway, the government owned roughly 1.5 billion bushels of corn (nearly 45% of the size of last year's crop), 1.2 billion bushels of wheat (more than a normal year's production), and more than 600 million pounds of dairy products.

Despite a brand new Emergency Feed Grains Program last year, it's estimated that CCC will take over 580 million bushels of the 1961 corn crop — an increase of 37 million bushels above the 1960 takeover. Before this corn would move out of government hands in the "normal" storage period of seven to nine years, it would cost about $1.20 a bushel for storage, interest and transportation. If 1961-crop corn moves out in three to five years as USDA now predicts, this cost would be cut almost in half.

This tandem of wheat combines is part of a great fleet that follows the harvest season from the Panhandle of Texas, north across the Great Plains, and into Canada. Efficiency at harvest is only one small phase of the advancing technology which has made the American farmer's ability to produce the envy of the world . . . but has contributed to the surplus problem.

How much reduction is needed to bring feed grain supplies down to a carryover considered "adequate" by USDA economists? About one bushel in five would have to be cut to bring supplies to desirable levels in four to five years, they say.

Next summer's estimated 1.3 billion bushel wheat carryover is more than double the 500 million bushels economists estimate are needed as a backstop for crop failure or national disaster. To bring these supplies down to that level wheat farmers must somehow limit production to an annual average of about 100 million bushels below 1961's 1.2 billion bushel output over the next four or five years.

During the past year, accumulation of dairy products in government storage has caused serious concern. Secretary Freeman is "deeply disturbed" over the situation, and new dairy legislation is at the top of the list of farm laws to be presented to Congress this year.

Adding to concern is the "unexpected 3% decrease in consumption of dairy products along with the two-billion-pound increase in production last year. Many people apparently responded to talk of cholesterol danger and strontium 90 in milk by switching from fluid milk and butter to cheese, skim milk and cottage cheese . . . or completely away from dairy products. Another increase

FIRST **TURBO-CHARGED** WHEEL TRACTOR

BIG D-19 DIESEL announced by **ALLIS-CHALMERS**

Blazing a new path in big-power farming, the first TURBO-CHARGED wheel tractor arrives . . . and, of course, it's from Allis-Chalmers!

Benefits to you are BIG. TURBO-CHARGING brings you a big work-power advance, with big savings for years to come.

The big new 5-plow, 6-cylinder D-19 diesel has the same kind of TURBO-CHARGING used in biggest Allis-Chalmers crawlers. It produces power equal to ordinary engines 20% bigger.

The D-19 exhaust-driven TURBO-CHARGER boosts intake of air up to 50 percent. A typhoon of clean, cool air energizes fuel . . . sweeps out exhaust gases . . . cools pistons, valves and injector nozzles . . . steps up power with moderate engine rpm—adds years to engine life.

D-19 features are remarkable in many ways:

High-strength engine designed especially for tractor work . . . with tough *seven*-bearing crankshaft and *five*-ring pistons.

New turbine smooth quietness—without a muffler! TURBO-CHARGER splits the sound into short wave lengths, quiet and pleasing to the ear.

A new dry-type air cleaner with built-in automatic Dust Unloader. First of its kind . . . super-cleans air and simplifies servicing.

6-Cylinder diesel pull . . . yet TURBO-CHARGER provides unusual fuel economy over a wider range, from light to heavy loads.

A TRACTION BOOSTER system that boosts weight on drive wheels up to nearly *5 tons* as needed—even with trail-type equipment.

Quiet constant-mesh transmission with helical gears machined to railroad-watch accuracy.

New self-energized brakes that multiply braking force with less pedal pressure.

8 speeds in 2 ranges infinitely variable *on-the-go* with Power Director . . . the Big Stick.

The D-19 is also available with 6-cylinder POWER-CRATER gasoline or LP gas engines . . . up to 70 PTO hp.*

Built by Allis-Chalmers craftsmen, with pride and precision, the big new D-19 Tractor has the character, originality and quality leadership that give it real dollar-making difference.

Your opportunity to own a Big D-19 is coming soon—ask your dealer! *Allis-Chalmers, Farm Equipment Division, Milwaukee, Wis.*

*Manufacturer's estimate

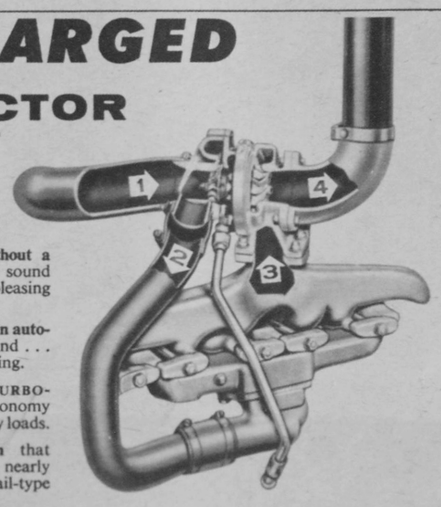

TURBO-CHARGER ACTION IN ALLIS-CHALMERS DIESEL

1 Clean air IN to Turbo-charger
2 Compressed air to intake manifold
3 Exhaust drives Turbo-charger
4 Quiet exhaust, OUT

TRACTION BOOSTER and POWER-CRATER are Allis-Chalmers trademarks.

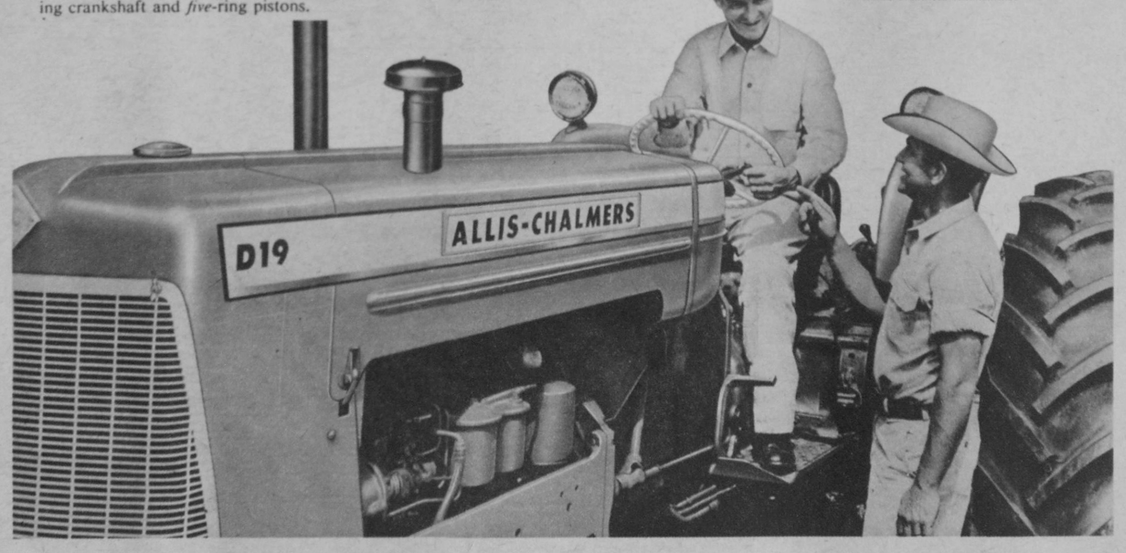

All across the Midwest, along any major highway, motorists see these gleaming grain storage bins—monuments to the efficiency of modern farmers. In bins like these—and several other kinds, including zero degree storage for surplus butter—Americans now have a backlog of a dozen farm products approaching 100 million tons.

forecast in milk production in 1962 brings more pressure for legislation to halt the build-up of government stocks.

In CCC storage besides corn, wheat and dairy products are about 1.5 million bales of cotton, 350 million cwt. of grain sorghums, 33 million bushels of barley, 10 million bushels of oats and rye, 1.7 million pounds of shelled peanuts and 600,000 cwt. of rice.

Government storage of price-supported crops is only part of the surplus picture. Consider also the purchase of more than 125 million pounds of lard by USDA during 1961, along with 80 million pounds of pork and gravy, 64 million pounds of canned chopped meat, 12 million pounds of lamb, 22 million pounds of dried eggs, 60 million pounds of turkey and 36 million pounds of young chickens.

Other products purchased by USDA for distribution through school lunch programs, welfare agencies and voluntary overseas distribution — all adding to taxpayers' government costs — include canned beef, ground beef, grapefruit, canned tomatoes, cheese, vegetable oil, canned corn, canned peaches, canned peas, green beans, apricots and Pinto beans. Diversion payments for potatoes must also be included.

Although these commodities are "non-price-supported" and do not go into "permanent" government storage, most of them fall into the surplus category because USDA usually buys only when the market is unduly weak, or when undue weakness appears forthcoming. Last year about $180 million was spent for these products under the National School Lunch Act and Section 32 of Public Law 320, which assists producers by removing excess supplies from the market.

In spite of all efforts to somehow use all we can produce, it becomes increasingly evident it can't be done . . . at least not in the near future. If we can't consume all we can grow, there's only one thing left to do: produce less.

A budget-conscious Administration had "laid down the law" on any new farm bill presented to Congress this year. New farm legislation must meet these "rules" or face a possible veto: (1) It must not increase farm program costs; (2) It must not increase consumer prices "significantly;" (3) It must not lower farm income; and (4) It must not increase surpluses.

Within this restrictive framework, programs must be worked out, either government or otherwise, to cope with our incredible ability to produce more and more on less and less land, with fewer farmers.

Most everyone agrees we should produce only what can be used. Only trouble is, there's no agreement how this should be done—and, as yet, no agreement even on how much can be consumed. Big questions are, where to cut back? And how much? Secretary of Agriculture Freeman hopes he has the answers in his new program stipulating production goals for all major farm crops.

Terramycin® fights Scours

BRAND OF OXYTETRACYCLINE HCl

ONLY TERRAMYCIN GIVES YOU ALL THESE ADVANTAGES:

Broad range—to fight the many kinds of germs causing scours and its complications that are susceptible to Terramycin. No other antibiotic or drug is effective against more disease organisms than Terramycin.

Complete solubility—to give pigs all the medication you put in the water, whether it's the Herd-Treater or the water tank.

Greater stability—to deliver its potent, disease-fighting power. Terramycin is the only broad-range antibiotic for farm use with the potency-protected molecule.

Greater absorption—to get broad-range antibiotic power carried by the blood to the site of systemic infections. Don't gamble on any other treatment when only Terramycin gives all these advantages.

See your animal health supplier today. Chas. Pfizer & Co., Inc., New York 17, N.Y.

Pfizer
Science for the world's well-being®

Women Around the World

Some of you American ladies . . . and the men, too, like to look at other women. Take a look at these faces from around the world . . . can you picture how they live? What they cook? What type of personalities they have?

These are Women Around the World. You'll find brides, homemakers, businesswomen and just plain women pictured on this page. Would any of you ladies care to trade places with one of these Women Around the World?

Repairing the Nets

Brittany Washer Women

French Sugar Beet Pullers

Lady Driver In Morocco

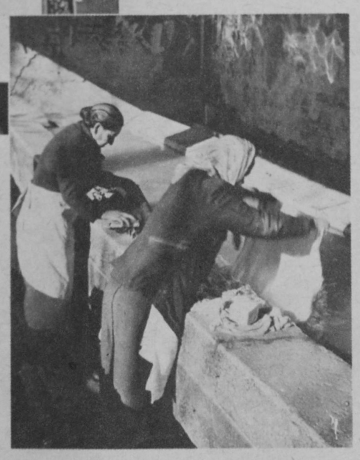

Wash Day Near Nice

Determined Postcard Seller

Spring Food Festival

Fresh ideas come with
Spring days!
New recipes to try...
New bakings to tempt
family and friends
...and here you are!

Start a Spring Day

GOLDEN GLORY KNOTS

2 packets active dry yeast (or 2 cakes compressed yeast)
¼ cup warm water
½ cup and 1 tablespoon sugar
½ cup butter
2 teaspoons salt
¾ cup hot scalded milk
3 unbeaten eggs
1 teaspoon vanilla
*1 can (6½ to 7½ oz.) creamed carrots (junior baby food)**
6 to 7 cups all purpose flour
2 tablespoons warm water

*Or substitute 1 cup cooked and finely mashed carrots.

Soften yeast in warm water and 1 tablespoon sugar. Combine sugar, butter, salt and milk in mixing bowl. Stir to melt butter. Blend in eggs, vanilla, carrots and softened yeast. Add flour gradually to form a stiff dough, beating well after each addition. Toss on heavily-floured surface about 20 times. Place in greased bowl; cover. Let rise in warm place (85° to 90°F.) until light and doubled in size, about 1 hour.

Roll out half of dough on floured surface to a 20 x 12-inch rectangle. Spread half along 20-inch side, with ¼ of icing. Fold uncovered dough over icing. Cut crosswise into one-inch strips. Twist each 4 or 5 times, then loosely tie into a knot, bringing one end of strip up through center. Tuck other end under. Place on well-greased cookie sheets; cover. Repeat with remaining dough. (Rolls may be placed on greased aluminum foil to rise. Before baking transfer foil to cookie sheet.) Let rise in warm place until light, 45 to 60 minutes.

Bake at 375° for 12 to 15 minutes. Remove from sheet immediately. Frost warm rolls with remaining icing thinned with water. Decorate with coconut and jam, if desired. Makes 3 dozen.

Orange Butter Icing: Melt ¼ cup butter. Stir in 2 tablespoons flour, ¼ teaspoon salt and ¼ cup fresh or undiluted frozen orange juice. Cook, stirring until thick. Add 2¼ cups sifted powdered sugar.

ORANGE BLOSSOM COFFEE CAKE

1 packet active dry yeast (or 1 cake compressed yeast)
¼ cup warm water
3 cups sifted all purpose flour
¼ cup sugar
1 teaspoon salt
¼ cup butter
½ cup scalded milk, cooled to lukewarm
1 slightly beaten egg
½ cup firmly packed brown sugar
1 teaspoon cinnamon
½ cup nuts, chopped

Soften yeast in water. Sift flour with sugar and salt into mixing bowl. Cut in butter until particles are fine. Add milk, egg and the softened yeast; mix well. Cover. Let rise in warm place (85° to 90°F.) until light and doubled in size, about 1 hour.

Stir down dough and let rise until light, about 40 minutes. Prepare sauce. Toss dough on well-floured surface to coat with flour. Let rest 5 minutes. Roll out half of dough to 15 x 9-inch rectangle. Brush with about ¼ cup sauce. Combine brown sugar and cinnamon. Sprinkle half of mixture over rectangle.

Roll as for jelly roll, starting with 15-inch side. Place in well-greased 9-inch round pan. Seal ends together to form ring. Press down until dough nearly covers bottom of pan. With scissors or sharp knife make slashes almost through dough about 1 inch apart, starting 1 inch from center to within ½ inch of outer edge. Repeat process with remaining dough. Cover.

Let rise in warm place until very light and doubled in size, 30 to 45 minutes. Spoon the remaining sauce over rings. Sprinkle each with ¼ cup nuts. Bake at 350° for 30 to 35 minutes. Turn out on rack to cool. Makes 2 coffee cakes.

Orange-Scotch Sauce: Combine in saucepan ¾ cup brown sugar, ¼ cup butter and ½ cup orange juice. Boil 3 minutes, stirring constantly. Cool.

FRUIT WHIRLS

1 packet active dry yeast (or 1 cake compressed yeast)
1 teaspoon sugar
¼ cup warm water
2 unbeaten eggs
2 tablespoons sugar
½ teaspoon salt
¾ cup butter, melted and cooled
2½ cups sifted all purpose flour
2 cups pared and finely chopped apples (2 medium)
½ cup nuts, chopped
¾ cup sugar
1½ teaspoons cinnamon
½ cup seedless black raspberry preserves or other preserves

Soften yeast and 1 teaspoon sugar in water. Combine in large bowl eggs, 2 tablespoons sugar, butter and the softened yeast. Add flour; beat well. Cover and chill 30 minutes.

Knead dough on well-floured surface 5 minutes. Cover and chill 1½ hours. Combine apples and nuts; set aside. Combine cinnamon and ¾ cup sugar.

Roll out half of dough on surface sprinkled with half of cinnamon-sugar mixture to 18 x 8-inch rectangle. Spread with ¼ cup preserves. Sprinkle with half the apple-nut mixture. Roll as for jelly roll, starting with 18-inch side; seal. Cut into 1½-inch slices. Place seam-side or cut-side down on well-greased cookie sheets. Repeat with remaining dough.

Bake at 400° for 12 to 15 minutes. Remove from cookie sheets immediately. Makes 2 dozen rolls.

COFFEE CAKES

Basic Sweet Dough

1 package active dry yeast (or 1 cake compressed yeast)
¼ cup warm water
½ cup (1 stick) butter, melted
⅓ cup sugar
½ teaspoon salt
1 cup milk, scalded
1 egg, slightly beaten
4½-5 cups sifted all purpose flour

Dissolve yeast in warm water. Add butter, sugar and salt to scalded milk; cool to lukewarm. Stir in egg and dissolve yeast. Add 2 cups flour; beat until smooth. Gradually add enough of remaining flour to make a soft dough. Turn onto a lightly floured board and knead (about 1 to 1½ minutes) until dough is smooth and does not stick to board.

Place dough in buttered bowl and brush top with melted butter; cover with a towel. Set in warm place and allow to rise until double in bulk (about 1½ to 2 hours). Dough is then ready to be shaped into various coffee cakes.

Spring is here! Where's the robin

that heralds the budding season? Who cares!

Just turn your attention to one of these recipes,

and let the first notes of Spring

appear on your table!

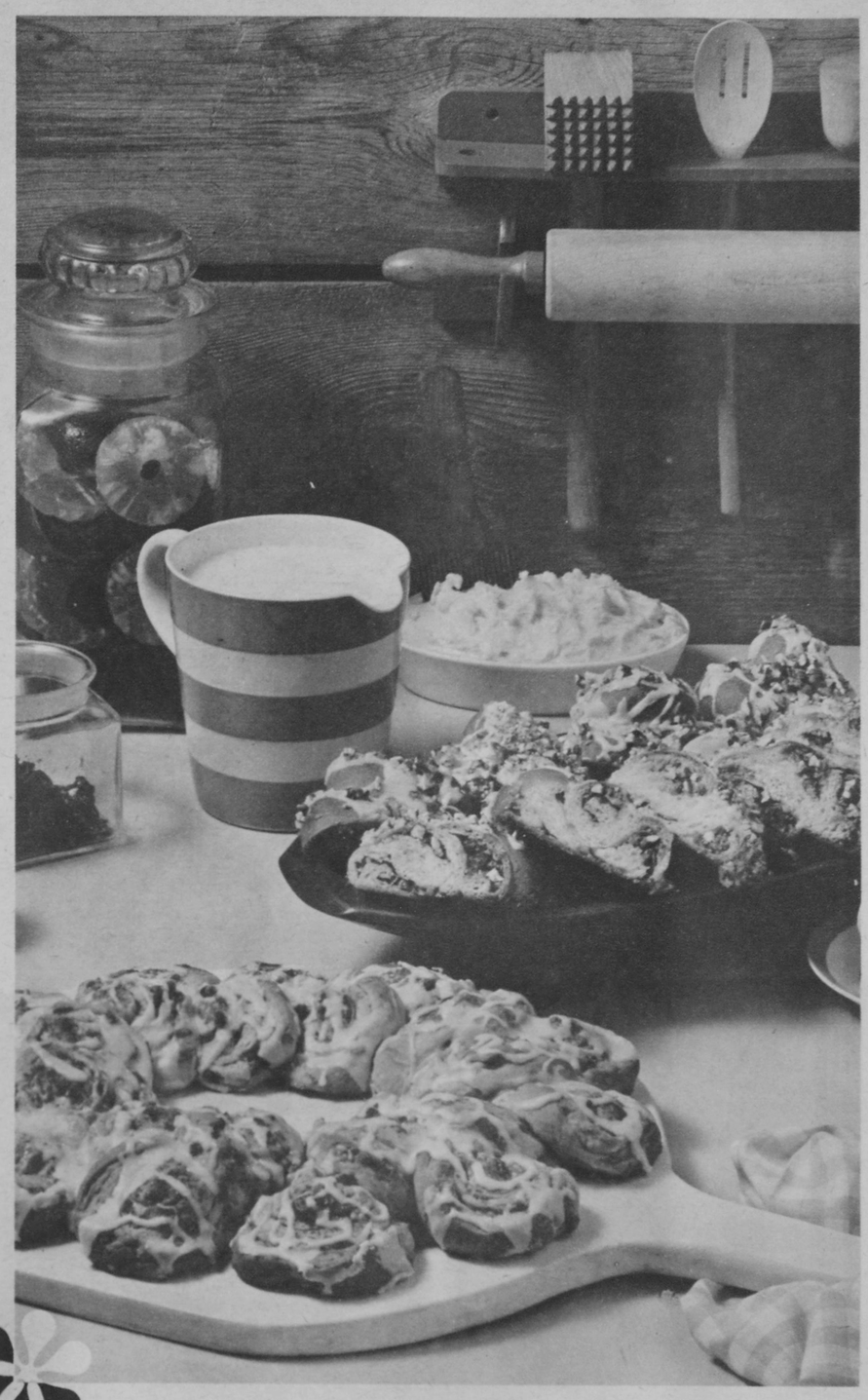

Variations Using Basic Sweet Dough

Kuchen Wreath

1 Basic Sweet Dough recipe
1 8-ounce package candied fruit mix, finely chopped
2 tablespoons butter, melted
3 tablespoons red decorators' sugar

Baking sheet, 14 x 16-inch. Preheated 350° oven. For 1 large coffee cake. Follow directions for Basic Sweet Dough. Add candied fruit mix with the first addition of flour. Proceed as directed in basic recipe. When dough has risen, roll on lightly floured board into a rectangle, 19 x 15 inches. Brush surface with melted butter and over this sprinkle sugar. Roll from widest edge as a jelly roll and shape in a ring on buttered baking sheet.

Snip with scissors at 1½-inch intervals, twisting alternate sections toward center of ring and cut side up. Brush with melted butter and sprinkle sugar on each section. Allow to rise in warm place about ½ hour. Bake 35-40 minutes. Remove from oven, cool slightly and decorate with Orange Snow Icing.

Butter-Nut Braid

¾ cup (1½ sticks) butter
1½ cups confectioners' sugar
1 teaspoon vanilla
1 Basic Sweet Dough recipe
1½ cups finely chopped pecans

Two baking sheets, 12 x 15-inch. Preheated 350° oven. Two small coffee cakes. Cream butter, gradually add sugar and beat until light and fluffy. Blend in vanilla. Divide Basic Sweet Dough in half and roll each into a rectangle, 9 x 18 inches. Cut each rectangle into thirds, lengthwise. Spread butter filling and sprinkle 1 cup pecans over the six strips. Save remaining pecans to use later. Roll each strip lengthwise sealing edges well.

Braid 3 strips together and shape in a wreath to form one small coffee cake. Place on buttered baking sheet. Let rise ½ hour; bake 20-25 minutes. Remove from oven; cool slightly. Decorate with Orange Snow Icing and remaining ½ cup pecans.

Orange Snow Icing

1 cup confectioners' sugar
2 tablespoons orange juice
½ teaspoon vanilla

Mix all ingredients and dribble over one large or two small coffee cakes while still warm.

FRUIT BASKET KUCHEN

1 packet active dry yeast (or 1 cake compressed yeast)
¼ cup warm water
4 cups sifted all purpose flour
2 tablespoons sugar
1½ teaspoons salt
½ cup butter
¾ cup scalded milk, cooled to lukewarm
2 unbeaten eggs

Fruit Cocktail Filling

1 can (1 lb.) fruit cocktail
¾ cup sugar
3 tablespoons cornstarch
⅛ teaspoon salt
½ cup lemon juice
¼ cup sliced maraschino cherries
2 tablespoons butter
8 drops yellow food coloring

Soften yeast in water. Sift flour with sugar and salt into large mixing bowl. Cut in butter until fine. Add ½ cup milk, eggs and softened yeast; mix well. Cover. Chill while preparing filling.

Roll out dough to a 17 x 12-inch rectangle. (If desired, press two-thirds of dough into bottom and sides of pan. Use remaining dough to make strips for lattice top.) Fit into greased 15 x 10 x 1-inch jelly roll pan. Trim; save remaining dough for lattice top. Spread filling evenly over dough. Cut strips from leftover dough. Place over filling, crisscrossing to form lattice top. Fold ends under sides; press to seal. Let rise in warm place (85° to 90°F.) until light, about 1 hour.

Bake at 350° for 30 to 35 minutes until golden brown. Brush strips and sides with glaze. Makes 15 x 10-inch coffee cake.

Fruit Cocktail Filling: Drain fruit cocktail; reserve ¾ cup juice. Combine sugar, cornstarch and salt in saucepan. Gradually add lemon juice and reserved fruit cocktail juice. Cook over medium heat, stirring constantly, until thick. Add maraschino cherries, butter, yellow food coloring and fruit cocktail. Cool.

Powdered Sugar Glaze: Combine ¾ cup powdered sugar, 2 to 3 teaspoons milk to make a glaze.

COTTAGE CHEESE SWEET ROLLS

2¾ cups sifted all purpose flour
¼ cup sugar
1 teaspoon salt
1 cup creamed cottage cheese (room temperature), drained
1 egg (room temperature)
½ cup soft butter
2 ¼-oz. cakes compressed yeast (or 2 pkgs. dry yeast)
¼ cup water (lukewarm for compressed, warm for dry yeast)

Filling

⅔ cup finely chopped pecans
⅔ cup brown sugar, packed in cup
3 tablespoons melted butter
½ teaspoon vanilla

Pre-Preparation: Butter 18 large muffin cups. Measure flour, sugar, salt and cheese into a bowl; add the egg. Blend well. Cut butter into the ingredients as for pie crust, blending again.

Add the yeast to the water and let stand a few minutes, then mix in with other ingredients. The dough will be a little sticky with cheese bits throughout. Pour dough out on well floured cloth or board. Turn over two or three times to lightly coat with flour so it does not stick to the cloth. Roll out to a 12-inch square and spread the filling evenly over the dough. Roll up like a jelly roll.

Cut dough into 18 slices and place in the muffin cups. Let rise about 45 minutes, or until doubled. Bake rolls about 15 minutes, or until well browned, in preheated quick moderate oven (375°). Remove from pans and sprinkle with powdered sugar while still warm. Makes 18 large rolls.

Blend in Some Sunshine

The sun is high . . . the house so comfortable. Breakfast things are all cleaned up. It's time to work with a "golden recipe", just like this Spring day. From the pale gold of cheese to the deeper color of butterscotch . . . here they are for Spring appetites.

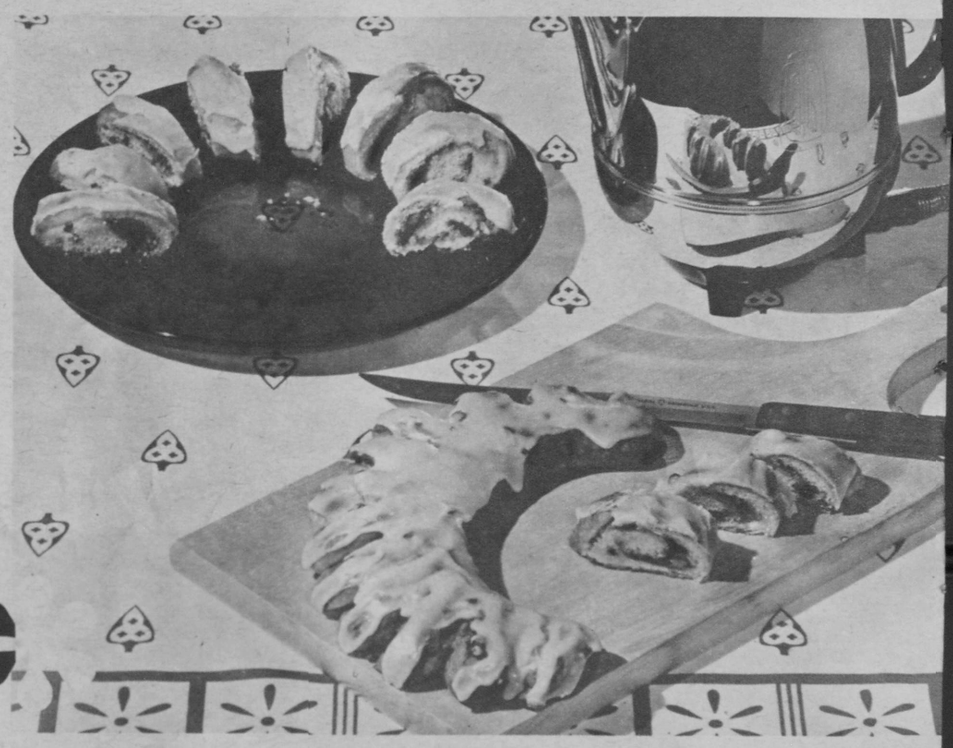

LEMON LASSIES

2 slightly beaten eggs
1½ cups sugar
1 tablespoon grated lemon rind
¼ cup lemon juice
1 tablespoon butter
⅛ teaspoon salt
1 cup grated or chopped coconut
2¼ cups sifted all purpose flour
1 teaspoon cinnamon
½ teaspoon soda
¼ teaspoon salt
½ cup butter
1 unbeaten egg
¼ cup molasses

Combine in saucepan 2 eggs, ½ cup sugar, lemon rind, lemon juice, 1 tablespoon butter and ⅛ teaspoon salt. Cook over low heat, stirring constantly, until thick. Remove from heat; add coconut. Cool.

Sift flour with cinnamon, soda and ¼ teaspoon salt. Cream butter; gradually add 1 cup sugar, creaming well. Blend in 1 egg and molasses. Add dry ingredients gradually; mix well. Chill if desired.

Divide dough into four parts. Shape each into a 15-inch roll on a lightly sugared surface; flatten to a 15 x 2½-inch strip. Spread ¼ of filling down center of each strip. Fold in half; seal edges. Cut into 1½-inch bars. Place on unbuttered cookie sheets.

Bake at 350° for 12 to 15 minutes. Makes 3 to 4 dozen cookies.

SWEDISH TEA LOG

1 packet active dry yeast (or 1 cake compressed yeast)
¼ cup warm water
2¼ cups sifted all purpose flour
2 tablespoons sugar
1 teaspoon salt
¾ cup butter
¼ cup evaporated milk
1 unbeaten egg
¼ cup currants or chopped raisins
½ cup firmly packed brown sugar
½ cup pecans, chopped

Soften yeast in water. Sift flour, sugar and salt into mixing bowl. Cut in ⅓ cup butter until fine. Add milk, egg, currants and softened yeast; mix well. Cover; chill 2 hours or overnight.

Cream ¼ cup butter; add brown sugar, creaming well. Stir in pecans.

Divide dough in thirds. Roll out one part on floured surface to 12 x 6-inch rectangle. Spread with one-third of the filling. Roll up starting with 12-inch side; seal.* Place, crescent shape, on cookie sheet lined with aluminum foil. Make cuts along outside edge 1 inch apart to within ½-inch of center. Turn cut pieces on sides. Repeat with remaining dough. Let rise in warm place (85° to 90°F.) until light, 30 to 45 minutes.

Bake at 350° for 20 to 25 minutes until deep golden brown. Frost while warm. Makes 3 coffee cakes.

Vanilla Glaze: Brown 2 tablespoons butter. Add 1 cup sifted powdered sugar and ½ teaspoon vanilla. Stir in 1 to 2 tablespoons evaporated milk until the consistency of a glaze.

*For Swedish Crispies: Cut shaped roll into 2-inch pieces. Make 4 cuts, ¾ inch apart, through roll to ½ inch of opposite side. Alternate cut slices, bringing one to the outside and the next to the opposite side. Flatten with palm of hand. Let rise as directed in recipe. Bake 15 to 20 minutes. Makes 18.

SPUN GOLD PIE

1 cup sifted all purpose flour
1 tablespoon sugar
½ teaspoon salt
¼ cup lard
2 tablespoons butter
3 to 4 tablespoons cold water

Butterscotch Filling:

2 unbeaten eggs
½ cup butter
¾ cup sifted powdered sugar
1 teaspoon vanilla
1 cup (6-oz. pkg.) butterscotch morsels, melted and cooled

Sift flour, sugar and salt into mixing bowl. Cut in lard and butter until particles are the size of small peas. Sprinkle water over mixture while stirring with fork until dough is just moist enough to hold together.

Form into a ball. Flatten to ⅛-inch thickness; smooth edges. Roll out on floured surface to circle 1½ inches larger than inverted 8-inch piepan. Fit loosely into pan. Fold edge to form a rim; flute. Prick generously with fork.

Bake at 450° for 10 to 12 minutes until golden brown.

Butterscotch Filling: Beat eggs until foamy and thickened, about 2 minutes. Cream butter; gradually add powdered sugar and vanilla, creaming well. Blend in eggs. Stir in morsels; beat until smooth.

Turn into pie shell. Chill 4 to 6 hours or overnight. Serve with whipped cream, if desired. Serves 8 to 10.

BUTTER-NUT BARS

1 cup all purpose flour
½ cup firmly packed brown sugar
¼ teaspoon salt
⅓ cup butter
1 cup (6-oz. pkg.) butterscotch morsels
¼ cup light corn syrup
1 tablespoon butter
1 tablespoon water
¼ teaspoon salt
½ to 1 cup English or black walnuts, chopped

Combine flour, brown sugar and salt in mixing bowl. Cut in ⅓ cup butter until particles are fine. Press into bottom of unbuttered 8 x 8-inch pan. Bake at 375° for 10 minutes until lightly browned.

Combine in top of double boiler butterscotch morsels, corn syrup, butter, water and salt. Cook over boiling water until morsels melt and mixture is smooth. Stir in walnuts. Spread evenly over cookie base.

Bake 8 to 10 minutes until bubbling and browned around edges. Cool. Cut into 2 x 1-inch bars. Makes about 2½ dozen. For 5 dozen bars: Double recipe. Bake in 13 x 9-inch pan.

PENUCHI

1 cup sugar
½ cup light molasses
½ cup milk
1 tablespoon butter
½ cup chopped nut meats
½ teaspoon vanilla
Few grains salt

Combine sugar, molasses and milk. Cook slowly, stirring constantly, until mixture boils. Boil slowly, stirring occasionally to 240°F. (or when a small quantity dropped into cold water forms a soft ball). Remove from heat; add butter, nut meats, vanilla and salt. Beat until creamy. Pour into buttered 8 x 8 x 2-inch pan. Cool; cut into squares.

DISCOVERY!

New "Blue Magic" top keeps cookies fresh indefinitely!

- Crystal Top absorbs moisture completely!
- Seals in freshness!
- Lasts forever!

This amazing blue crystal top guarantees really dry storage. To renew its drying action, just pop in the oven occasionally to bake out moisture. Then it's good as new!

"Blue Magic"® Krispy Kan

only $1.50

REGULAR VALUE: $2.49

with Brer Rabbit Molasses Label

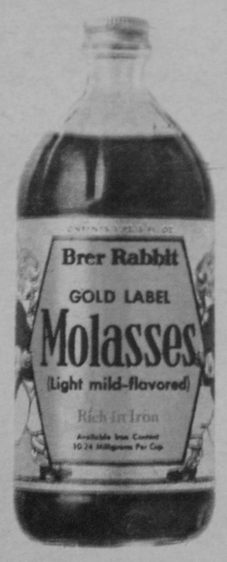

Don't wait to get this beautifully decorated canister, with remarkable moisture-proof top. Wonderful for your kitchen, or for a gift. Its retail value is $2.49. Now, with one Brer Rabbit Molasses Label (Green or Gold label), you can get it for only $1.50. Use handy coupon below for ordering.

Remember, Brer Rabbit is the real New Orleans Molasses that adds rich flavor... rich available iron to dozens of dishes, and your best home baked cookies. Get your Krispy Kan now . . . keep it filled with Brer Rabbit goodies.

CHOOSE YOUR COLOR

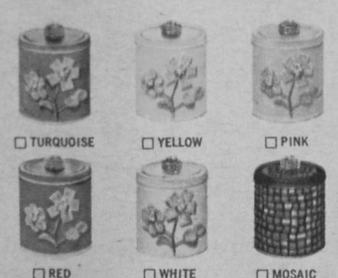

☐ TURQUOISE ☐ YELLOW ☐ PINK

☐ RED ☐ WHITE ☐ MOSAIC COPPER-AND-BLACK

BRER RABBIT
P.O. Box 58B
Mt. Vernon 10, New York

I enclose $1.50, and one Brer Rabbit Molasses label. Please send me a "Blue Magic" Krispy Kan, in the color I have checked.

Name_____

Street_____

City_____ State_____

Prepare for Hearty Appetites

Soon to come are pleasant days filled with the promise of warm weather, then there are those days which shine so brightly they spell out picnic. We have Spring fever! Let's rush the season as we picnic indoors with outdoor ideas.

"BATTER-WAY" RECIPE FOR WIENER BREAD

3½ cups sifted all purpose flour
2 tablespoons sugar
1½ teaspoons salt
1 tablespoon soft butter
1¼ cups water (warm for dry, lukewarm for compressed yeast)
1 pkg. active dry yeast (or 1 cake compressed yeast)
1 egg (room temperature)
¾ lb. wieners or Polish sausage

Blend the first four ingredients in a bowl. Pour the warm water into another bowl, or use the mixer bowl. Sprinkle the yeast on top. Let stand a few minutes, then stir. Blend in the egg. Add about ⅝ of the flour-mixture to the yeast-mixture. Start the mixer on medium speed, or beat by hand. Beat 2 minutes until smooth. Stop mixer. Pour in the rest of the flour-mixture and beat again with spoon until smooth, 1 to 1½ minutes. Beating in this recipe takes place of kneading. Scrape down batter from sides of bowl.

Cover the bowl and let rise in warm place until doubled — about 30 minutes. Meanwhile butter 1 9 x 13 x 2-inch or two 9-inch pans, layer or square. Cut the wieners in half crosswise. (If sausage is over 1-inch in diameter, split lengthwise, also.) Beat batter hard — 50 strokes. This is a thick, somewhat sticky batter. Pour into pan and push evenly into all corners with spoon. Tap pan on table to settle batter. Press cut wieners down into the batter evenly so that there will be the same amount of bread around each piece — about 4 halves to a row — and 4 rows.

Let rise in warm place until batter is doubled and starts puffing around the meat — 25 to 30 minutes. Preheat oven to quick-moderate (375°). Just before baking, push wieners down into batter again. Bake bread 25 to 35 minutes, or until well browned. Remove from pan to rack. Brush with butter. Serve warm. To serve, cut into desired sections. May be topped with pickle relish, mustard,etc.

CHEESEBURGER MIGNON A LA BUFFET

1½ pounds ground beef
2 cups shredded Cheddar cheese
3 tablespoons grated onion
1½ tablespoons Worcestershire sauce
Freshly ground pepper
8 slices bacon
French bread

Mix ground beef lightly with Cheddar cheese, onion, Worcestershire sauce and pepper to taste. Shape into 8 patties; wrap bacon around each and secure with wooden pick. Pan-broil about 5 minutes on each side. Serve on hot, buttered French bread with a choice of Buffet Toppers. Large skillet; 8 servings.

Buffet Toppers:

Parmesan Cheese: Shake grated Parmesan cheese on French bread and Cheeseburger Mignon.

Pimiento-Olive Butter: Blend ½ cup (1 stick) softened butter with 3 tablespoons minced pimiento-olives, roll in foil and chill; slice off pats to top sizzling Cheeseburgers.

Sour Cream 'N Chili: Top Cheeseburger with spoonful of dairy sour cream and dab of chili sauce.

BARBECUE TWISTS

1 package (1½ oz.) dry onion soup mix
1 cup sour cream (thick or commercial)
1 packet active dry yeast (or 1 cake compressed yeast)
⅓ cup warm water
1 tablespoon sugar
2 tablespoons butter
1 teaspoon salt
1 slightly beaten egg (reserve 1 tablespoon)
2½ to 3 cups all purpose flour
1 tablespoon water
poppy or sesame seed

Combine soup mix and sour cream; set aside.

Soften yeast in water in large mixing bowl. Stir in sugar, butter, salt, egg and ⅝ cup sour cream mixture. Gradually add flour to form a stiff dough, beating well after each addition. Toss on well-floured surface until dough is no longer sticky.

Roll out half of dough on well-floured surface to a 12 x 6-inch rectangle. Spread half of rectangle lengthwise with half of sour cream mixture. Fold uncovered dough over filling. Cut into 1-inch strips. Twist each strip once; place on buttered cookie sheets, pressing ends to seal. Repeat with remaining dough.

Combine 1 tablespoon water with reserved egg; brush over rolls. Sprinkle with poppy or sesame seed; cover. Let rise in warm place (85° to 90°F.) until light and doubled in size, about 1¼ hours.

Bake at 375° for 15 to 18 minutes. Serve warm. Makes about 2 dozen rolls.

For Appetizers: Cut rolls into 1¼ x ½-inch pieces; twist once. Let rise and bake.

P E D A (ARMENIAN BREAD)

2 cups water (warm for dry, lukewarm for compressed yeast)
2 pkgs. active dry yeast (or 2 cakes compressed yeast)
2 teaspoons salt
2 tablespoons sugar
2 tablespoons soft butter
5¼ to 5¾ cups sifted all purpose flour

Measure warm water into a large bowl. Add yeast. Let stand a few minutes, then stir. Add half the flour, the salt and sugar. Beat until smooth — about 100 strokes. Add the butter, then more flour, a little at a time. Mix in, first with spoon, then with hand until the sides of the bowl are cleaned.

Turn out dough on lightly floured cloth-covered board. Cover with bowl while washing hands. Knead dough until smooth, and little bubbles can be seen beneath the surface — about 75 strokes. Add a little more flour to the cloth if dough starts to get sticky. Place ball of dough smooth-side down in the lightly buttered bowl, turning once to butter the top.

Cover and let rise in warm place about 45 minutes, or until dent remains when finger is pressed deep into side of dough. Punch down dough. Turn over and let rise again for 15 more minutes. Divide dough into 2 parts for loaves (or 10 to 12 parts for rolls).

Round up each part into a ball. Place balls on buttered baking sheet or in 8 or 9-inch layer pans. Flatten with knuckles into 8-inch rounds. (The rolls should be about 5-inches in diameter.) Slash tops of each round with sharp knife or razor blade to form diamond pattern. Brush with milk and sprinkle with sesame seeds. Let rise in warm place 20 to 30 minutes, or until doubled. Dent will remain when finger is pressed lightly on side of dough.

Bake 20 to 30 minutes in preheated hot oven (425°) until well browned. Remove from pans to cool on racks.

$5,000 Hawaiian Coffee Ring . . . a delicious surprise inside . . . a sure delight to make with Red Star Yeast!

Clara Oliver won $5,000! This Wellsville, Missouri, grandmother loves to bake . . . and to go to auction sales. Prize money will go toward remodeling her home . . . and probably toward some auction bargains, too!

Hawaiian Coffee Ring

Adapted by Ann Pillsbury

Surprise filling of coconut and pecans bakes right inside.

BAKE at 350° for 30 to 35 minutes. MAKES 2 coffee cakes.

Soften.... 1 packet **Red Star Active Dry Yeast** (or 1 cake Red Star Compressed Yeast) in ½ cup warm **water.**

Cream.... ¼ cup soft **Land O'Lakes Butter** with ¼ cup **sugar.**

Blend in.. 2 unbeaten **eggs**
½ cup **PET Evaporated Milk**
¼ cup warm **water**
1 teaspoon **Diamond Crystal Salt** and softened yeast.

Add.....1½ cups **Pillsbury's BEST All Purpose Flour;** beat well. Cover.

Let rise... in warm place (85° to 90° F.) 30 minutes.

Add..... 2 to 2½ cups **Pillsbury's BEST All Purpose Flour** to form a stiff dough. Knead on floured surface until smooth, about 5 minutes. Cover.

Let rise... in warm place 30 to 45 minutes. Prepare Filling.

Divide.... dough in half. Press three-fourths of one half into bottom and sides of well-greased 9-inch ring mold. Top with half of Filling. Make 24-inch roll with remaining one-fourth of dough. Place on Filling. Brush with **PET Evaporated Milk.** Repeat with remaining dough.* Cover.

Let rise... in warm place until light, 45 to 60 minutes.

Bake..... at 350° for 30 to 35 minutes until golden brown. Remove from pans. Glaze while warm.

**Two 8 or 9-inch layer pans may be used. Press three-fourths of dough into bottom and sides of pans. Fill. Flatten remaining dough into two 5-inch circles; place on Filling.*

Coco-Nut Filling

Combine in mixing bowl ⅔ cup sugar, ½ cup flaked coconut, ½ cup pecans, chopped, ½ cup soft Land O'Lakes Butter, 2 tablespoons PET Evaporated Milk, 1 teaspoon vanilla and ½ teaspoon cinnamon.

Vanilla Glaze

Combine 1½ cups sifted powdered sugar, ½ teaspoon vanilla, ¼ cup finely chopped nuts and 1 to 2 tablespoons PET Evaporated Milk to form a glaze.

Fast, fancy, filled with a marvelous mixture of flavors! Hawaiian Coffee Ring is another big winner made with RED STAR, the Official Grand National Yeast. Special active, quick-rising RED STAR makes yeast baking a sure delight. It's the one ingredient that helps the rest do their best! Bake this superb sweet bread today with RED STAR, your best baking friend by far!

To help you sew your finest seam . . . complete assortment

GET THIS **BONUS NEEDLE OFFER**

26 needles for your finest seams, your heaviest darning, and the odd jobs of sewing, fixing and mending.

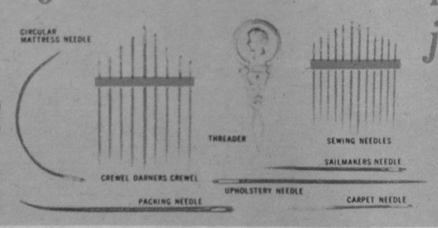

just **25¢**

ALL YOU DO to take advantage of this exciting offer is send 25¢, your name and address, and 3 empty RED STAR Dry Yeast packages.

RED STAR®
BONUS NEEDLE OFFER

Box 5010, St. Paul 4, Minnesota

Name_____

Address_____

City_____ Zone____ State_____

OFFER EXPIRES JUNE 30, 1963

Void where taxed, prohibited or otherwise restricted.

Then Something Special . . . .

Something special is bound to happen soon — a May breakfast . . .

a Mother's Day tea with delicious assortment of cookies and cakes . . .

a shower for Mary . . . the church supper . . .

a bake sale . . . soon graduation parties . . .

FROZEN CHOCOLATE PUFFS

½ lb. (32) marshmallows
⅓ cup water
¼ teaspoon salt
1 6-oz. pkg. (1 cup) semi-sweet chocolate morsels
1 cup heavy cream, whipped
⅛ teaspoon almond extract
8 medium cream puffs

Combine marshmallows, water and salt in saucepan. Place over moderate heat, stirring constantly until marshmallows melt. Remove from heat. Add semi-sweet and stir until melted. Cool approximately 15 minutes. Fold in whipped cream and almond extract.

Cut tops from cream puffs. Fill generously with chocolate mixture. Replace tops. Wrap in foil and freeze. Yield: 8.

CHOCOLATE DREAM BARS

½ cup soft butter
½ cup granulated sugar
½ teaspoon vanilla
¼ teaspoon salt
1 cup sifted flour
1 cup (1 6-oz. pkg.) semi-sweet chocolate morsels
2 eggs
1 teaspoon vanilla
½ teaspoon salt
1 cup brown sugar, packed
1 tablespoon flour
¼ teaspoon baking powder
1 cup (1 6-oz. pkg.) semi-sweet chocolate morsels

Start heating oven to 350°F. Mix granulated sugar, butter, ¾ teaspoon vanilla, and ¾ teaspoon salt till very light and fluffy. Mix in 1 cup flour. Spread in unbuttered 13 x 9 x 2-inch pan. Bake 15 minutes. Remove from oven and sprinkle at once with 1 cup semi-sweet chocolate morsels; let stand till melted, then spread evenly over top.

Combine eggs, 1 teaspoon vanilla, and ½ teaspoon salt in small electric-mixer bowl and beat with mixer at high speed (or with egg beater) until very thick and light. Gradually beat in brown sugar. Mix in 1 tablespoon flour and baking powder. Fold in 1 cup semi-sweet chocolate morsels. Spread evenly over melted chocolate layer. Bake 30 minutes. Cool. Cut in 48 bars.

BLACK 'N WHITE CAKE A LA MODE

¼ cup (½ stick) butter
½ cup sugar
½ teaspoon vanilla
1 egg
4 tablespoons (½ oz.) finely chopped semi-sweet chocolate morsels
1¼ cups sifted flour
2 teaspoons baking powder
¼ teaspoon salt
6 tablespoons milk
2 pints vanilla ice cream
Chocolate sauce

Square cake pan, 8-inch. Preheated 350° oven. Butter and lightly flour cake pan; set aside. In mixing bowl cream butter. Add sugar, vanilla and egg; beat until light and fluffy. Stir in the chocolate. Sift together flour, baking powder and salt; add to creamed mixture alternately with the milk.

Pour into prepared pan; bake 35-40 minutes. Cool completely; cut into 9 squares. Unfold ice cream cartons; cut each pint into 4 slices. Use fancy cutters to cut shapes from ice cream; place on aluminum foil or waxed paper and freeze until firm. To serve, top each cake square with an ice cream cutout; pour chocolate sauce over all. 8 servings.

Chocolate Sauce

Yield 1¾ cups

¾ cup (6 oz. pkg.) semi-sweet chocolate morsels
¾ cup evaporated milk

Directions. In small sauce pan melt chocolate in evaporated milk over low heat, stirring constantly until smoothly blended. Serve hot or cold.

LEMON CLOUD PIE

1 cup sifted all purpose flour
½ teaspoon salt
⅓ cup lard
1 slightly beaten egg
1 teaspoon grated lemon rind
1 tablespoon lemon juice

Lemon Cheese Filling

1 cup sugar
¼ cup cornstarch
1 cup water
1 teaspoon grated lemon rind
⅓ cup lemon juice
2 eggs, separated
3 or 4 ounces (⅓ to ½ cup) cream cheese

Sift flour with salt into mixing bowl. Cut in lard until particles are fine. Combine egg, lemon juice and lemon rind. Sprinkle over mixture while stirring with fork until dough is moist enough to hold together. If necessary, add a few drops of water.

Roll out on floured surface to a circle 1½ inches larger than inverted 8 or 9-inch piepan. Fit loosely into pan. Trim pastry from edge of shell and place extra pieces in small baking pan. Fold edge to form a rim; flute. Prick generously with fork. Bake shell and pastry pieces at 400° for 12 to 15 minutes. Cool.

Lemon Cheese Filling: Combine in saucepan ¾ cup sugar, cornstarch, water, lemon rind, lemon juice and slightly beaten egg yolks. Cook over medium heat, stirring constantly, until thick. Remove from heat. Add cream cheese; blend well. Cool while preparing meringue. Beat egg whites until soft mounds form. Gradually add ¼ cup sugar; beat until stiff peaks form. Fold into lemon mixture. Spoon into baked pie shell. Chill at least 2 hours. Before serving, sprinkle crumbled pastry around edge of pie. Makes 8 or 9-inch pie.

FRUIT FILLED CREAM CONES

2 eggs
¼ teaspoon salt
½ cup granulated sugar
⅔ cup sifted all purpose flour
½ teaspoon vanilla
1½ cups whipping cream
2 tablespoons powdered sugar
1 tablespoon grated lemon rind
1 (No. 303) can fruit cocktail, drained

Beat eggs with salt until foamy; gradually add sugar, 1 tablespoon at a time, beating until thick. Stir in flour and vanilla, mixing just until blended. Drop batter onto well-buttered baking sheets and spread into rectangles, about 4 x 5 inches each. Bake in a moderately hot oven (375°F.) for 5 minutes, or until light golden brown on the edges.

Remove cookies from pan immediately and carefully shape into small cones. If necessary, return pan to oven a few minutes to heat cookies so they are flexible enough to shape. When cold, transfer to a tightly covered container to keep crisp until serving time.

Whip cream until stiff; fold in powdered sugar, lemon rind, and drained fruit and pile into cookie cones. Serve at once. Makes 10 servings.

NEW TOLL HOUSE® OATMEAL COOKIE

TOLL HOUSE OATMEAL COOKIES
Makes 50 cookies

- ¾ cup sifted all purpose flour
- ½ tsp. soda
- ½ tsp. salt
- ½ cup soft butter or shortening
- 6 tbsp. granulated sugar
- 6 tbsp. brown sugar
- ½ tsp. vanilla
- ¼ tsp. water
- 1 egg
- 1 cup Quaker or Mother's Oats, uncooked
- 1 six-oz. pkg. (1 cup) Nestlé's Semi-Sweet Chocolate Morsels

Heat oven to moderate (375°F.). Sift together flour, soda and salt; set aside. Blend butter, sugars, vanilla and water. Beat in egg. Add flour mixture; mix well. Stir in oats and chocolate morsels. Drop by rounded half-teaspoonfuls on greased cookie sheets. Bake in preheated oven (375°F.) 10 to 12 minutes.

Now, America's two top favorite cookies (Toll House® and Oatmeal) are combined into delicious Toll House Oatmeal Cookies. So easy to make with richer-flavored Nestlé's Semi-Sweet Chocolate Morsels and wonderful Quaker Oats.

AND HERE ARE 3 MORE GREAT NEW COOKIES MADE WITH QUAKER OATS AND NESTLÉ'S® CHOCOLATE MORSELS

Toll House® Oatmeal Marble Squares

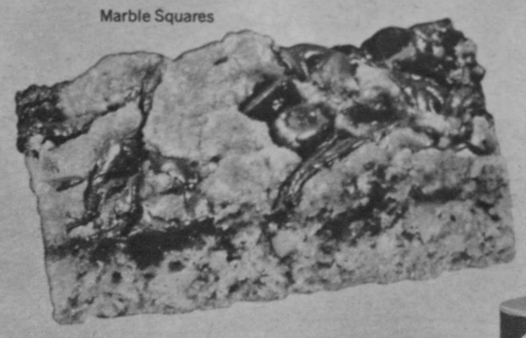

Scotch Toffee

Harlequin Dippers

GET ALL THESE NEW COOKIE RECIPES IN SPECIALLY MARKED PACKAGES OF QUAKER OATS NOW

Quaker Oats and Mother's Oats are exactly the same.

Flavors you love . . . Nestlé's makes best!

Summer in the Spring

It's time for brighter flavors forecasting a warmer season . . . fruit-flavored rolls and breads, cakes, pies and cookies never fail to please! The zestiness of lemon, sweet tartness of apricot, juicy peaches, golden sweetness of orange, and perky pink of strawberries. All in these recipes.

STRAWBERRY SCONE SHORTCAKES

2 cups sifted flour
1 tablespoon baking powder
¾ teaspoon salt
⅓ cup sugar
1 teaspoon grated lemon or orange rind or
¼ teaspoon mace
½ cup (1 stick) butter
1 egg, well beaten
½ cup milk
2 tablespoons butter, softened
1 tablespoon sugar
Butter
4 cups sweetened sliced strawberries or
2 1-pound packages frozen strawberries, thawed
1 cup whipping cream
2 tablespoons sugar

Baking sheet, 6 servings, preheated 450° oven. Into mixing bowl sift together the flour, baking powder, salt and sugar; add grated rind or mace. Cut the ½ cup butter into dry ingredients with pastry blender or two knives until mixture resembles corn meal. Stir in egg and milk to make a soft dough; turn onto lightly floured board and knead 10 times to shape into a soft ball.

Roll or pat dough to ½-inch thickness; cut into 2- or 3-inch rounds. Place biscuits on baking sheet; spread with the 2 tablespoons butter and sprinkle with sugar. Bake 12 minutes or until lightly browned. To serve split hot biscuits and spread with butter; fill and top biscuits with strawberries. Whip cream until stiff, gradually adding sugar. Spoon whipped cream over shortcakes.

PEACH CAROUSEL

1½ cups sifted all purpose flour
1 teaspoon salt
¼ cup shredded Cheddar cheese
½ cup lard
4 to 5 tablespoons cold water

Peachy Butterscotch Filling

½ cup butterscotch morsels
2 tablespoons evaporated milk
2 cups (1 lb. 13-oz.) drained peach slices
1 tablespoon lemon juice
½ cup pecans, chopped
¼ cup sugar
¼ cup brown sugar
1 tablespoon cornstarch
½ teaspoon cinnamon
½ teaspoon nutmeg
¼ cup maraschino cherry halves

Sift flour with salt into mixing bowl; stir in Cheddar cheese. Cut in lard until particles are size of small peas. Sprinkle water over mixture while stirring with fork until dough is moist enough to hold together. Form into a ball. Flatten to ⅛-inch thickness; smooth edges.

Roll out on floured surface to 13-inch circle. Place on aluminum foil cut to the same size. Fold up foil and dough to make a ½-inch standing rim; flute. Place on cookie sheet.

Peachy Butterscotch Filling: Melt butterscotch morsels with evaporated milk; spread over pastry. Place peaches, petal fashion, on pastry; sprinkle with lemon juice. Combine pecans with sugar, brown sugar, cornstarch, cinnamon and nutmeg; sprinkle over peaches. Garnish with maraschino cherry halves.

Bake at 425° for 25 to 30 minutes until crust is golden brown. Serve warm or cold with whipped cream. Serves 8 to 10.

SPEEDY ORANGE ROLLS

1 pkg. active dry yeast (or 1 cake compressed yeast)
½ cup water (warm for dry, lukewarm for compressed)
1 egg (room temperature)
2 to 2¼ cups sifted all purpose flour
1 teaspoon salt
1 tablespoon sugar
2 tablespoons soft butter

Filling and Frosting

1½ cups confectioners' sugar
Grated rind of 1 orange
3 tablespoons soft butter
2 tablespoons orange juice

Add yeast to warm water. Let stand 3 to 5 minutes. Stir in the egg, half the flour, salt and sugar. Beat until smooth. Stir in more flour with the butter, a little at a time. First use a spoon, then the hand. Squeeze the dough between the fingers to blend. The dough should be soft, but stiff enough to clean the sides of the bowl. Knead dough on lightly floured cloth-covered board until smooth. Cover and let rest while preparing filling and frosting. Butter 9-inch round pan. Blend filling and frosting ingredients and beat until creamy. Roll out dough into a 7 x 14-inch rectangle. Spread with half the filling. Roll up jelly-roll fashion, starting at wide side.

Starting at the wide side, mark roll of dough in 12 equal parts. "Tie off" each piece with strong thread. To "tie off" rolls, take a piece of strong thread about 16-inches long. Slip under the roll of dough, cross on top to cut the slices smoothly and quickly. Makes 12 rolls. Place in the buttered pan. Cover and let rise 30 minutes in warm place, or until doubled. Bake 20 to 25 minutes, or until golden brown, in preheated moderately hot oven (400°). Turn rolls upside down on a rack. Spread bottoms with any syrup left in the pan. After rolls are slightly cooled and syrup "set", put a piece of waxed paper on the bottom, turn right-side-up and place on the rack. Ice tops of rolls with the frosting.

GINGERBREAD PEACH SHORTCAKE

½ cup butter
½ cup sugar
2 eggs
½ cup molasses
2½ cups sifted flour
1 teaspoon baking soda
1 teaspoon cinnamon
1 teaspoon ginger
½ teaspoon cloves
½ teaspoon salt
1 cup milk
½ pint heavy cream
2 to 3 cups sliced peaches

Cream together butter and sugar. Add eggs, one at a time, beating after each. Add molasses; mix well. Sift together flour, baking soda, spices and salt; add alternately with milk to creamed mixture. Pour into two buttered 8-inch layer cake pans. Bake in moderate oven, 350°F., 30-35 minutes. Cool 5-10 minutes; remove from pans.

Beat cream until stiff; flavor and sweeten if desired. While cake is still warm, place cream and peaches between and on top of cake layers. Serve immediately. Note: Canned peaches, or sweetened fresh peaches may be used.

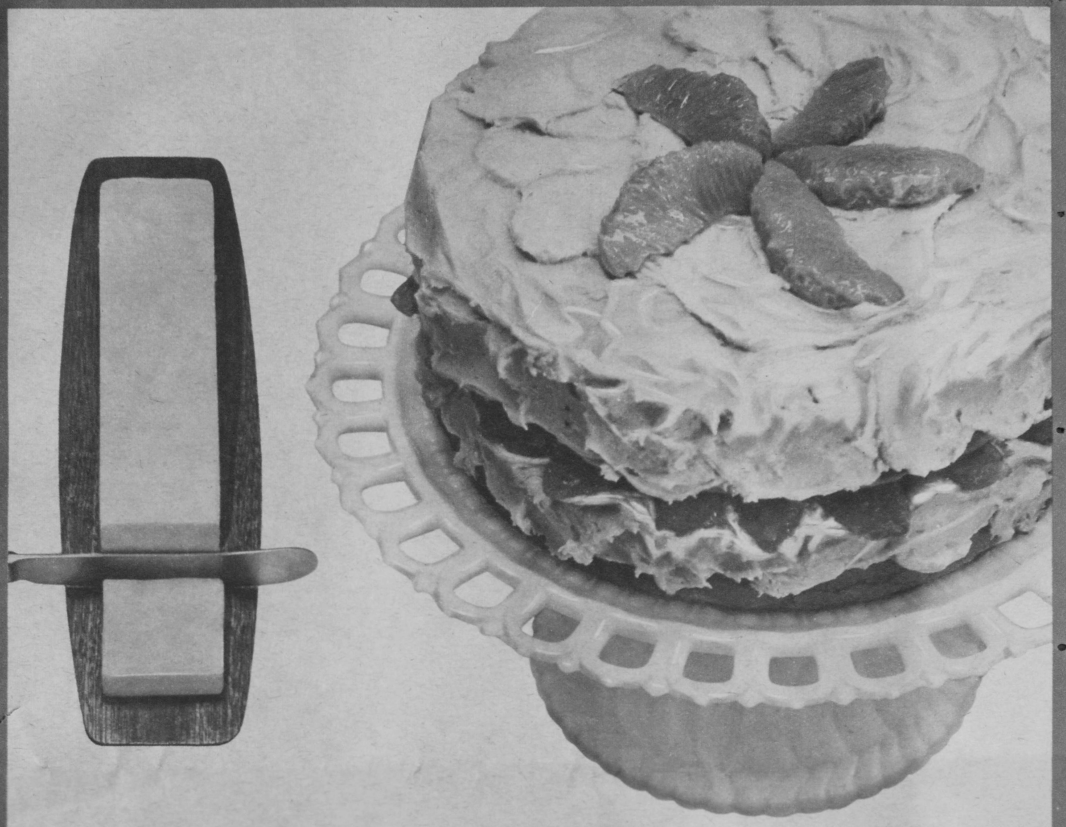

This cake frosting cost 26¢ to make...

The butter in it cost 5 7/10¢ more than a cheap spread would have cost...

Watch the Dinah Shore Show, March 23, NBC-TV

You'll be glad you use

Real Butter

Real butter always gives you so much more to be glad about—flavor, freshness and pure cream goodness. With butter you know that all the sifting, mixing and baking will turn out better. When butter costs so little more (really only a few pennies more in any dish) you ought to use it every time.

american dairy association

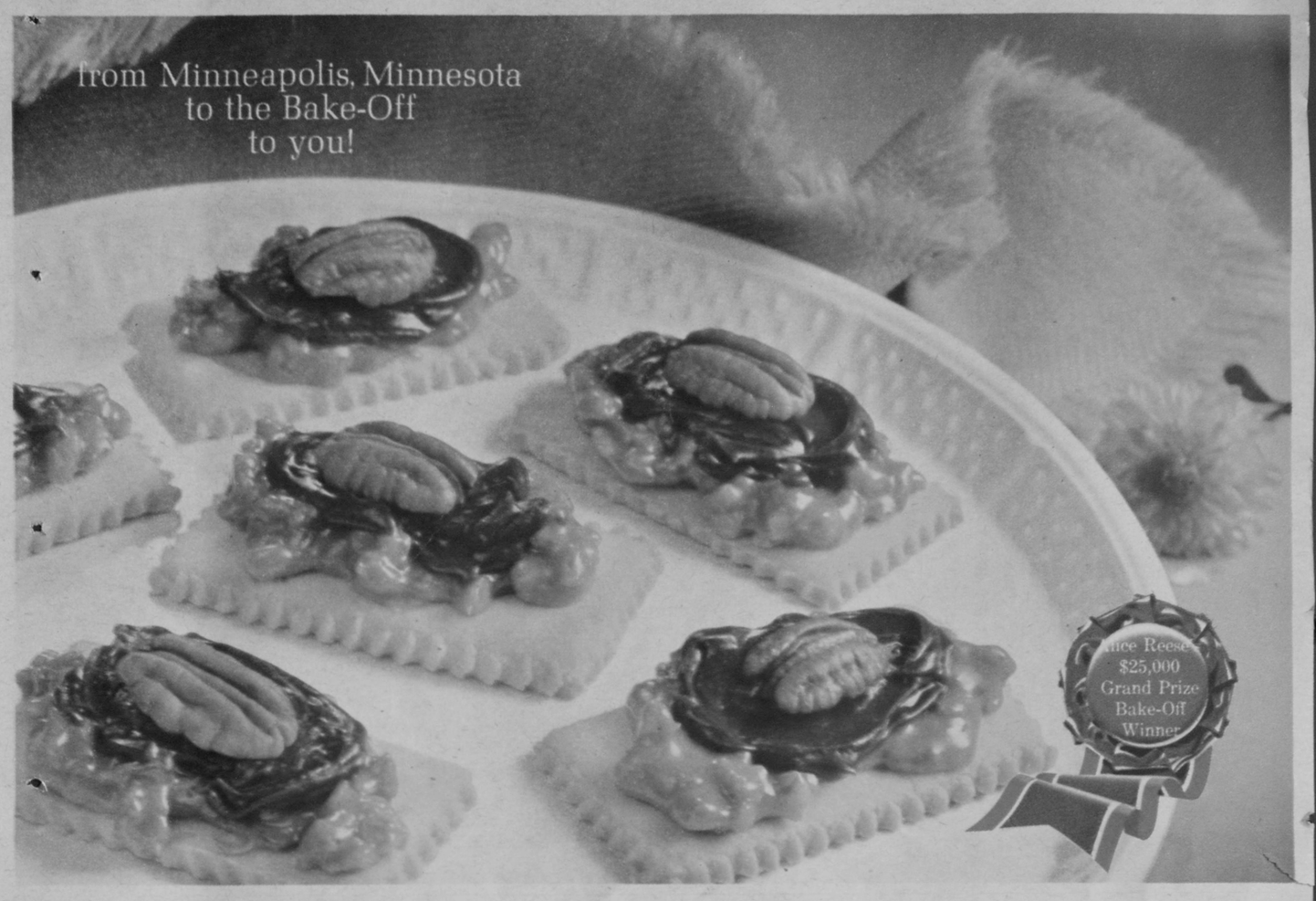

Tomorrow. . . try the $25,000 "Candy Bar Cookies" with Pillsbury's BEST Flour!

She won the Grand Prize! **Alice Reese** entered 10 Bake-Offs before this one but wasn't a finalist until this time. Newest project: teaching 3-year old granddaughter Cindy to bake!

Candy Bar Cookies

Adapted by Ann Pillsbury

Crisp cookies . . . caramel-pecan and chocolate topping.

BAKE at 325° for 12 to 16 minutes. **MAKES** 3 to 4 dozen.

Cream.... ¾ cup **butter.** Gradually add ¾ cup sifted **powdered sugar,** cream well. Add 1 teaspoon **vanilla** 2 tablespoons **evaporated milk** and ¼ teaspoon **salt;** mix well.

Blend in... 2 cups sifted **Pillsbury's BEST All Purpose Flour.** If necessary, chill for easier handling.

Roll out..... dough, half at a time, on floured surface to a 12x8-inch rectangle; trim sides. Cut into 3x1½-inch rectangles or 2-inch squares; place on ungreased cookie sheets.

Bake..... at 325° for 12 to 16 minutes until lightly browned. Cool.

Spread..... 1 teaspoonful Filling on each. Top with ½ teaspoon Icing. Decorate with **pecan half,** if desired.

Caramel Filling

Combine in top of double boiler ½ pound (about 28) light colored candy caramels and ¼ cup evaporated milk. Heat until caramels melt, stirring occasionally. Remove from heat. Stir in ¼ cup butter, 1 cup sifted powdered sugar and 1 cup pecans, chopped.

Chocolate Icing

Melt 1 6-oz. pkg. (1 cup) Nestlé's Semi-Sweet Chocolate Morsels with ⅓ cup evaporated milk over low heat. Remove from heat. Stir in 2 tablespoons butter, 1 teaspoon vanilla and ½ cup sifted powdered sugar.

because only the best will do:

Pillsbury's BEST Flour
Pre-sifted

Candy Bar Cookies won the grand prize at the Bake-Off! Now you try them . . . and win yourself a fortune in compliments. You'll do the same with all the outstanding new Bake-Off recipes. They'll be coming to you in sacks of Pillsbury's BEST Flour all year long. They're wonderful, home-loving, heart-warming recipes. Look for them. Depend on them, with Pillsbury's BEST Flour. It's the pre-sifted flour that comes to you fresh, white and silky smooth . . . sack after sack.

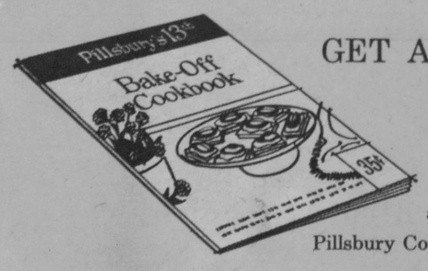

GET ALL 100 BAKE-OFF RECIPES NOW! JUST 35¢

All in one booklet! Color pictures . . . special tips! Cookies, pies, cakes, breads, main dishes and desserts! Send name, address and 35¢ to: The Pillsbury Company, Box 339, Dept. A, Minneapolis 60, Minn.

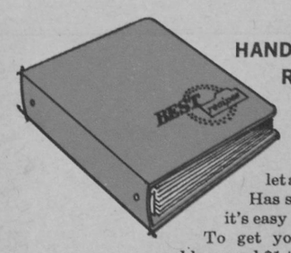

HANDSOME RING BINDER JUST $1

Holds your Bake-Off booklet and other recipes. Has stand-up rack, so it's easy to follow recipes. To get yours send name, address and $1 to address at left.

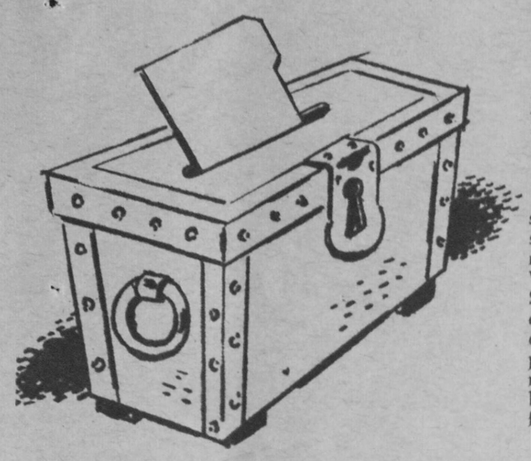

Suggestions for Your Lenten Fare

SWISS FONDUE

1 pound Swiss cheese, shredded
3 tablespoons cornstarch
½ teaspoon salt
¼ teaspoon white pepper
¼ teaspoon freshly grated nutmeg
2 cups buttermilk
1 clove garlic
1 loaf French bread

Toss Swiss cheese with cornstarch, salt, white pepper and nutmeg. In a saucepan or chafiing dish heat buttermilk with garlic clove over low heat. When hot, remove garlic and add Swiss cheese; stir constantly until cheese is melted. Serve from chafiing dish or casserole over a warmer. Each person serves himself from the common dish, dipping chunks of French bread, which are speared on long forks, into cheese sauce. Serves 6.

PERCH FILLETS WITH PUFFY SAUCE

1 package (12 ounces) quick-frozen ocean perch fillets
Salt and pepper
3 tablespoons mayonnaise
2 tablespoons chopped pickle
1 tablespoon chopped parsley
2 teaspoons lemon juice
¼ teaspoon salt
Dash of cayenne
1 egg white, stiffly beaten

Thaw fillets just enough to separate. Arrange in greased shallow baking dish. Sprinkle with salt and pepper. Bake in hot oven (400°F.) 20 minutes. Remove from oven.

Meanwhile, combine remaining ingredients and mix gently until well blended. Spread over fish. Then return to oven and bake 5 minutes longer, or until puffy and golden brown on top. Makes 3 servings.

GIANT SIZE LOADS

like this

...are washed totally clean

in the new SUPER CAPACITY

SPEED QUEEN®

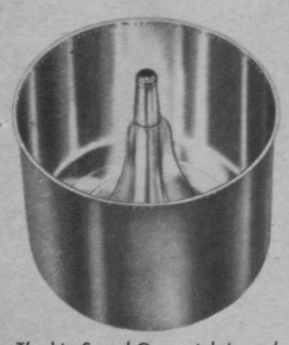

The big Speed Queen tub is made of indestructible stainless steel. Can't rust, chip, or corrode. Guaranteed for life of washer.

The tub in the new '62 Speed Queen is 20 to 30% bigger than most other automatics. This means that much bigger loads can be washed with freer water circulation to get every piece clean and to safeguard fabrics. Don't be misled by exaggerated poundage claims. Compare tub *sizes*. That's what counts. See the new, big-load Speed Queen automatic washer at your Speed Queen dealer — or for literature write —

McGRAW EDISON

SPEED QUEEN
A Division of
McGraw-Edison Co.
Ripon, Wisconsin

A38

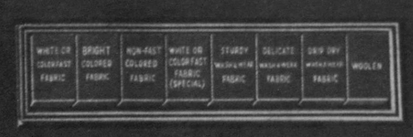

8 push-button Cycles to launder all fabrics exactly right. Automatically selects correct water temperature, agitator speed, spin speed, washing time, etc.

Continuous-Flow Lint Filter
During wash and rinse cycles, water is circulated through comb-type lint catcher. Easily removed for cleaning.

Master Control Dial
Wash, rinse or spin operations can be selected separately, skipped or repeated as desired. Dial always shows what washer is doing.

Guaranteed by Good Housekeeping

COMMENDED by PARENTS' MAGAZINE

NEW PINK LIQUID **VEL** WITH ACTIVATED G

Keeps on cutting grease–even as water cools down!

From start to finish...new **VEL** never gives up...even as water cools down!

Even when you get to pots and pans—and the water has cooled down—new Vel's remarkable ingredient, Activated G, still keeps right on cutting toughest grease. Yet for all its wonderful new efficiency, new pink liquid Vel is . . .
still guaranteed milder to hands than the leading baby soap!

Prefer a powder?
New **VEL POWDER**
is mild—mild—mild
and it gets you out
of the kitchen fast!

Easter Spring Song

You'll be in tune with Nature and the glorious spring season if you deck your Easter table with beautiful flowers and garnish your baked ham with flowers easily fashioned from fruits. Of if you prefer roast leg of lamb for your dinner choice you can achieve a springtime note by glazing your meat with jelly, or by rubbing the surface of the lamb with herbs (a popular combination is ground rosemary, paprika, sweet basil, salt and pepper), then serve with a jeweled garnish of pear halves holding mint jelly.

Special dinner rolls add to the mood of the day and your salad should reflect the gaiety of the season. When it comes to desserts there are all sorts of festive dishes from which to choose.

It's fun to make the Easter parade last all day from breakfast and the children's early egg hunt till evening when your last guest departs. If you serve foods gay, appetizing and a riot of color, you'll have set the stage on Easter for an exciting spring season.

LEMON ANGEL MERINGUES

1 package lemon pudding and pie filling mix
½ cup sugar
1¾ cups water
2 egg yolks
½ cup whipping cream
4 to 6 individual meringue shells

Combine pudding mix, ½ cup sugar, and ¼ cup of the water in saucepan. Add egg yolks and blend well. Then add the remaining 1¾ cups water gradually, stirring constantly. Cook and stir until mixture comes to a full boil and is thickened (about 5 minutes). Cook, stirring occasionally. Whip cream, fold into pudding. Spoon into meringue shells. Chill. If desired, garnish each meringue shell with three slices of fresh strawberries.

BOUQUET-DECKED HAM BAKED IN FOIL

A secret we'll share for adding extra deliciousness to ham is to brush on fruit juice and spices before baking and let the foil hold in the flavor so that it penetrates deep during baking.

Place ham on large sheet of 18-inch wide heavy duty foil. Brush liberally with ½ cup pineapple juice combined with 1 teaspoon each, dry mustard and ginger and ¼ teaspoon cloves. Pad bone ends with folded pieces of foil.

Wrap ham by bringing ends of foil up until they meet and overlap them 3 to 4 inches. Smooth down over sides of ham. Bring underneath foil up over top piece and press snugly. It should extend up at least 3 inches above bottom of pan to hold juices. No need to seal. Half ham is wrapped the same, using smaller piece of foil and half of the pineapple spice mixture.

Place wrapped ham in shallow pan in moderately hot oven (400°F.). Bake whole ham 16 minutes per pound; half ham, 18 minutes per pound.

To glaze ham, remove from oven, fold foil back and spoon out melted fat. Remove rind from ham, score fat in diamond pattern with sharp knife. Brush with ½ cup pineapple juice combined with ½ cup brown sugar and return ham to oven until very lightly glazed.

To decorate ham, remove from oven. Cut stems for flowers from green pepper. Make blossoms by cutting canned pineapple into small rings, cutting kumquats and maraschino cherries in half. Arrange on ham to form gay bouquet, holding in place with toothpicks. Brush with a little additional pineapple-brown sugar mixture and return to the oven until fruit and ham are glazed to perfection.

After the ham has been glazed to golden beauty, use the foil to lift it to the serving tray and tuck around attractively to form a silver server.

Karo® Syrup makes Finnish Fruit Dessert

with the wholesome kind of sweetness that comes from corn!

1 pkg. (11 oz.) mixed dried fruits
2 cups water
1 cup Karo Syrup (Red or Blue Label)
¼ cup quick-cooking tapioca
¼ teaspoon cinnamon
¼ teaspoon nutmeg
⅛ teaspoon salt

Simmer fruit in water (do not boil) 30 minutes; drain. Add water to liquid for 1½ cups; add Karo. Mix tapioca, spices and salt. Stir into liquid in saucepan; let stand 5 min. Bring to boil over medium heat; stir occasionally. Remove from heat; let stand until slightly thickened. Pour over fruit, arranged in 8 dessert dishes. Cool; top with whipped cream. NOTE: Increase spices for stronger flavor.

AMERICA'S FAVORITE SYRUP

No other brand has more uses

3 delicious flavors for every cooking and pour-on use: rich, dark Blue Label, crystal-clear Red Label and maple-y flavored Green Label Karo Syrups.

In Chicago...

WHERE ELSE BUT THE

SHERMAN HOUSE

★ Downtown location convenient to shopping, theatres, business district
★ Completely Air Conditioned
★ Five famous restaurants including the College Inn Porterhouse and the Well of the Sea
★ Drive-In Garage

. . . it's fun to stay at the Sherman

SHERMAN HOUSE
CHICAGO
WORLD FAMOUS HOTEL

Clark & Randolph Street • Phone: FRanklin 2-2100 • Teletype CG 1387

Airline buses serve the Sherman House directly to and from both Chicago airports

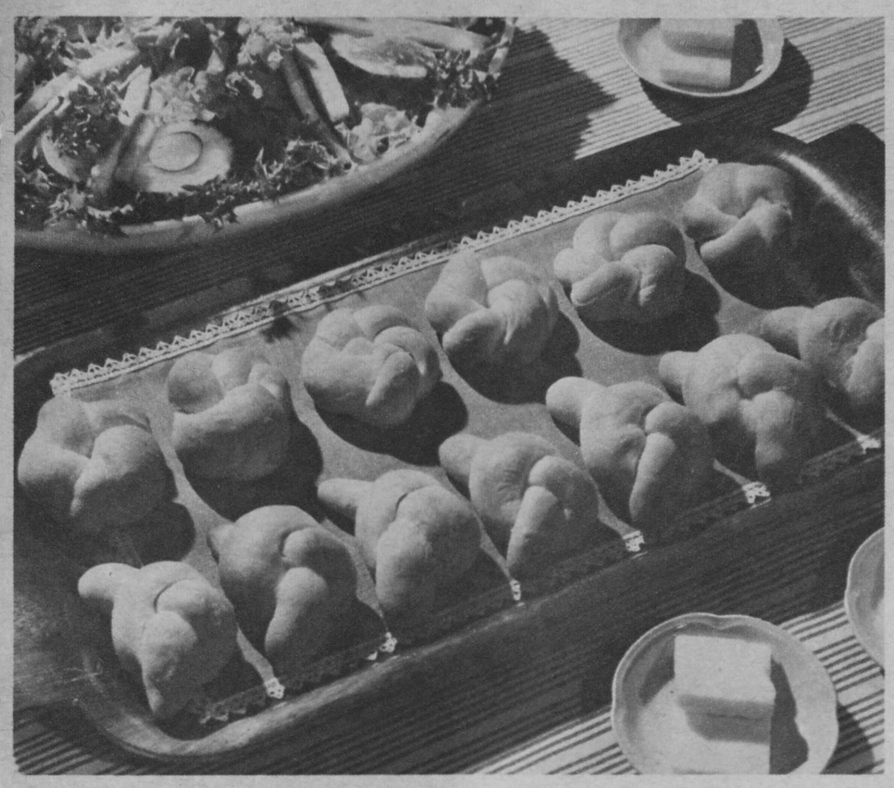

BOWKNOTS AND ROSETTES

2 packages yeast, compressed or dry
¼ cup water (lukewarm for compressed yeast, warm for dry)
1 cup milk
½ cup sugar
2 teaspoons salt
¼ cup shortening
2 eggs
1 teaspoon grated lemon rind (if desired)
5 cups enriched flour (about)

Soften yeast in water. Scald milk. Add sugar, salt and shortening. Cool to lukewarm. Add flour to make a thick batter. Mix well. Add softened yeast, egg and lemon rind. Beat well. Add enough more flour to make a soft dough. Turn out on lightly floured board or pastry cloth and knead until smooth and satiny.

Place in greased bowl. Cover and let rise in warm place until doubled (about 1½ hours). When light, punch down. Let rest 10 minutes. Divide dough into pieces the size of a walnut. Roll dough under hand to form strips about 6 inches long. Tie half of the dough into knots. Place on greased baking sheet.

Tie remaining strips of dough into knots and bring one end through center and the other end over the side to form Rosettes. Place on greased baking sheet. Let rise until doubled (about 45 minutes). Bake in moderate oven (350°F.) about 20 minutes. Makes 3½ dozen rolls.

a Delightful Evening in the Sky!

The ALLERTON presents Chicago's most thrilling show ... the city itself! Twenty-three floors below you, spreading out in a "Mazda fairyland," is an unobstructed view of Chicago's superb lake front, sky-scrapers, and endless boulevards. Enjoy cocktails in the TIP TOP TAP ... amidst the stars! It's a glamorous, unforgettable visit—luxurious comfort and service with no cover, or no minimum charge at any time.

TIP TOP TAP

Telephone SU 7–4200

the Allerton Hotel

MICHIGAN AVENUE AT HURON STREET

CHICAGO

New Early Tomato

An extremely early tomato, often ripening big red tomatoes by July 4th, has been developed at the Jung Farms in Wisconsin. You can obtain a trial packet of this tomato by sending 10¢ to the Jung Seed Co., Box 220, Randolph, Wis. They will not only send you this tomato seed but also a packet of the glorious Giant Hybrid Zinnias and a copy of their 55th catalog, America's most colorful 1962 seed catalog.

2 NEW ways to lighten your days

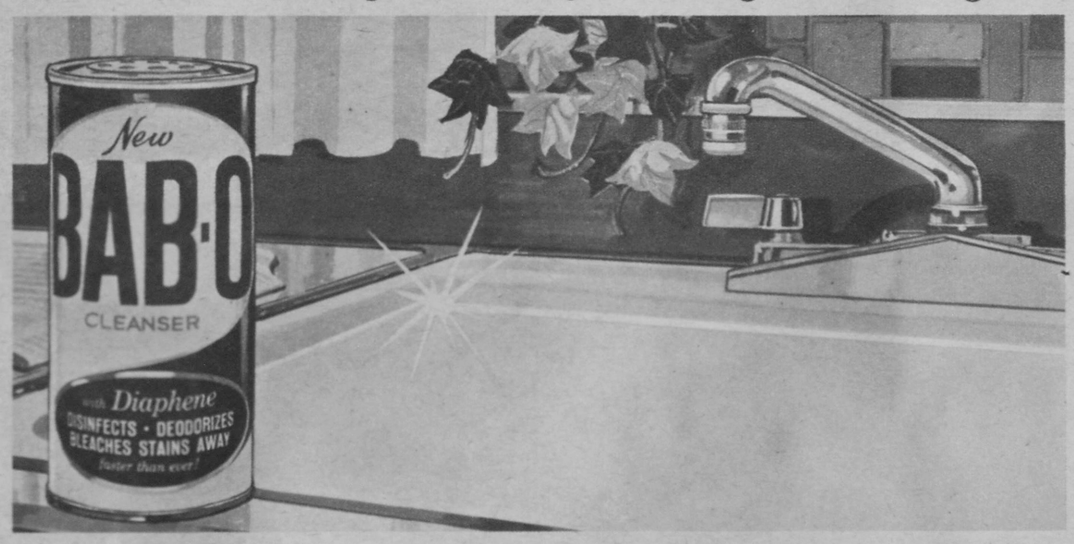

New BAB-O disinfects as it cleans—with Diaphene. Only new BAB-O works deep down into cracks and crevices with this 2-way action: (1) Its chlorine bleach removes stains, makes sinks sparkling white with no hard scrubbing, and just one rinsing. (2) Its Diaphene, world's most advanced household germ fighter, combats household germs . . . *from cleaning to cleaning.*

New HEP sprays ovens clean. Ovens look like new in minutes . . . with amazingly mild new HEP! No messy pastes or brushes, no hours of scouring. Just spray on HEP—and let it set. HEP's fast-acting spray cuts under burnt-on food and grease so they loosen and disappear with a wipe of your damp cloth. Save your pep—get BAB-O and HEP. B.T. BABBITT INC.

Soft . . . soft as candlelight. And so high!— the proudest angel food you ever made from a mix. You'll love its delicate flavor . . . its marvelous moist tenderness. And now you can make it so easily—there's nothing to fold in, your mixer does all the work. Try it today!

P.S. Here's a thrifty coupon to introduce you to this wonderful new Betty Crocker Angel Food.

GENERAL MILLS, INC.

T-18

CASH VALUE 1/20 CENT

STORE COUPON

SAVE

on your next purchase of any

BETTY CROCKER ANGEL FOOD OR CHIFFON CAKE MIX

Angels: White, Fudge Swirl, Confetti, Orange Pineapple and Lemon Custard Flavors Chiffons: Lemon and Orange flavors

Mr. Grocer: As our agent, accept this coupon for 7¢ on the purchase of any flavor Betty Crocker Angel Food or Chiffon Cake Mix. Your General Mills representative will redeem for 7¢ plus 2¢ handling charge for each coupon you so accept; or mail this coupon to General Mills, Inc., Dept. 400, Minneapolis 2, Minn., for redemption. This offer void in any state or locality prohibiting, licensing, or regulating these coupons. The consumer must pay any sales tax included.

Fraud Clause: Any other application of this coupon constitutes fraud. Invoices proving purchase, within the last 90 days, of sufficient stock to cover coupons presented for redemption must be made available upon request.
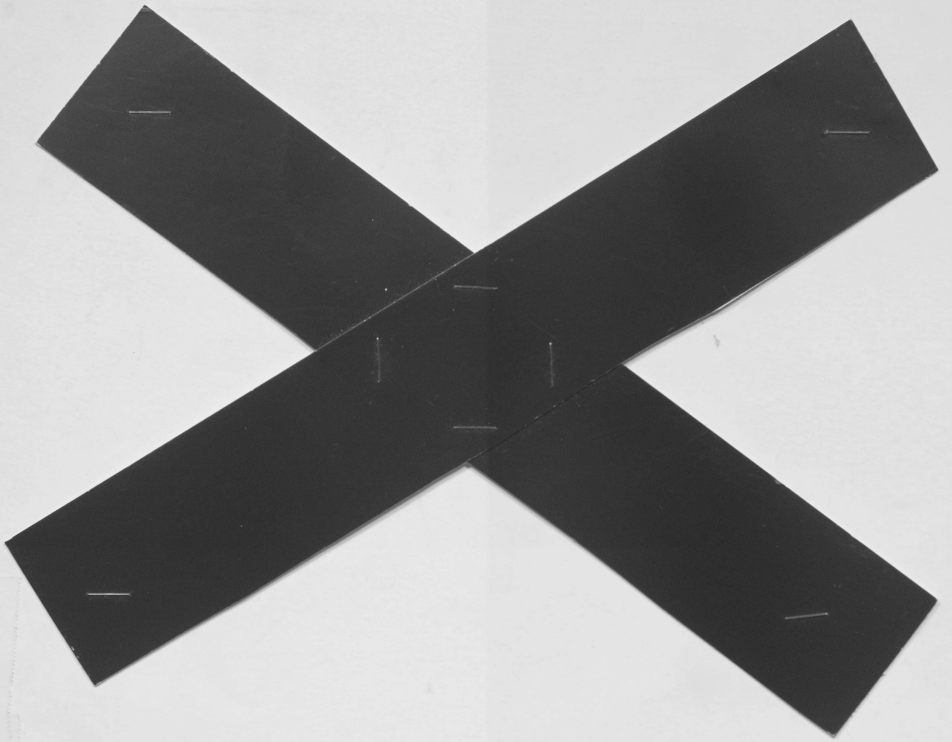
T-18