

EAST TAWAS' CENTENNIAL YEAR ---- 1962



EAST TAWAS Volunteer Fire Department of 1893 is shown here with its hose cart. Back row from left: Walter Warren, Kirk Wallace, L. Klingler, George Terry, William LaFave, Hunter Corner, Jasper Holmes and S. Walker. At lower left are Henry Abair, William Dean, Will Warren and March Walker. At lower right are Alton Walker, Fred Walker, George Davey and Thomas Vigars. Standing at center left is Chief J. E. Dillon and James Larkin.—J. Barkman Collection.

REAL ESTATE TRANSFERS

William T. Pascoe and wife to Etta Gierada, Lots 13 and 14, Block A of Loud, Gay and Company's Addition to Village of Osoda.

Harriet Sullivan to Warren B. Gunn and wife, W 1/2 of N 1/2 of W 1/4 of SW 1/4 of Section 14, T21N R7E.

Harriet Sullivan to Edna Duby,

E 1/4 of W 3/8 of N 1/4 of NW 1/4 of SW 1/4 of Section 14, T21N R7E.

Harriet Sullivan to Daniel William Sullivan, E 1/4 or W 2-8 of N 1/2 of NW 1/4 of SW 1/4 of Section 14, T21N R7E.

Merton Bissonette and wife to Virgil E. Keith and wife, Part of N 1/2 of N 1/2 of NW 1/4 of NE 1/4 of Section 16, T24N R8E.

Gilbert R. Hunt and wife to Virgil E. Keith and wife, Lot 4 of The Rye Field.

Gilbert R. Hurn and wife to Cecil A. Weider and wife, Lot 7 of The Rye Field.

Thomas White to Thomas White and wife, Lot 7, Block 43 of the Plan of the City of East Tawas.

George A. Partlo and wife to Burton A. Partlo and wife, S 1/2 of NWP of Section 5, T21N R5E.

Fred E. Lempe and wife to Donald F. Burnie and wife, Parcel in SE 1/4 of NE 1/4 of Section 7, T22N R6E.

Edna E. Gresham et al to William M. Schumacher and wife, Lot 64 of Weir Pines No. 1.

William M. Schumacher and wife to Arnold T. Artman and wife, Lot 64 of Weir Pines No. 1.

Joseph Novak and wife to Gordon Clute and wife, Out Lot 1 of John W. King's Second Addition to City of Tawas City.

Anna J. Gerschbacher to George T. Roach and wife, Part of E 1/4 of SW 1/4 of SW 1/4 of Section 2, T22N R7E.

Willis Lozon and wife to James A. Sheehan and wife, Lot 12 of N. J. Crocker's Subdivision.

Herbert Durham and wife to Young Women's Christian Association, Parcel in S 1/2 of Section 9, T23N R5E.

Henry Born and wife to Kenneth Alstrom, Parcel in NE 1/4 of SW 1/4 of Section 2, T22N R7E.

Alton L. Long and wife to Melzer B. Harper and wife, W 1/2 of NE 1/4 of NE 1/4 of Section 35, T22N R7E.

James Scriver et al to John Harvey Stewart and wife, Part of Out Lot 1 of Supervisors Plat of Smith and Scriver Subdivision.

James Scriver et al to Roy E. Stewart and wife, Part of Out Lot 1 of Supervisors Plat of Smith and Scriver Subdivision.

Estelle M. Loud Estate to N. Stanley Hutchinson and wife, Lot 27 of Supervisors Plat of East Brewster Park.

Hugh S. Dinsmore and wife to R. S. Dickinson, Lots 3, 4 and 5 and Part of Lot 2 of Block 19 of Newman's Addition to East Tawas.

Gertrude Pavelock Estate to Melvin J. Marsh and wife, N 1/2 of SW 1/4 of SW 1/4 of SW 1/4 of Section 24, T21N R6E.

James A. Sheehan and wife to Russell M. Howe and wife, Lot 12 of N. J. Crocker's Subdivision.

Paul Heyn and wife to Otto P. Hoemke and wife, Lots in Huron Pine Beach and First Addition to Huron Pine Beach.

Carroll L. Hughes and wife to Carl H. Karis and wife, Lot 18 of Tate's Pinecrest Subdivision.

Carl B. Babcock and wife to Merton Bissonette and wife, Lots 138 and 143 of Seven Mile Hill Subdivision, Parcel in Section 16, T24N R8E.

Captain Shellenbarger and wife to Clyde V. Humphrey and wife, Part of W 1/2 of SE 1/4 of Section 15, T23N R5E.

Fred E. Lempe and wife to Hazen Knock Jr. and wife, Parcel in S 1/2 of NE 1/4 of Section 8, T22N R6E.

Pauline Draheim et al to Carroll L. Hughes and wife, Lot 16, Tate's Pinecrest.

Carroll L. Hughes and wife to Jack P. Hughes and wife, Lot 16, Tate's Pinecrest.

William Wereley and wife to Clifford Burkholder and wife, Parcel in SE 1/4 of NE 1/4 of Section 10, T21N R5E.

Gilbert R. Hunt and wife et al to Maynard R. Hunt and wife, Lot 5 of The Rye Field.

Cecil E. Weiker and wife to Gilbert R. Hunt and wife, Lot 6 of The Rye Field.

Victor Bouchard and wife to Clyde E. Anschuetz and wife, Lot 1 of Hemlock Acres No. 1.

Thomas Dean and wife to Jack

Fowls et al, Parcel in NW 1/4 of NW 1/4 of Section 19, T24N R5E.

Charles W. Timreck and wife to Ethel Frost, N 1/2 of NW 1/4 of Section 24, T22N R7E and Undivided 1-3 Interest, SW 1/4 of NW 1/4 of Section 19, T22N R8E.

Ethel A. Frost to Charles C. Timreck and wife, N 1/2 of NW 1/4 of Section 24, T22N R7E and Undivided 1-3 Interest, SW 1/4 of NW 1/4 of Section 19, T22N R8E.

Thomas D. Smith and wife to James E. Nelson and wife, Lot 1, Block 3 of Map of Village of Whittemore.

Edward R. Lenz Sr. and wife to William J. Town and wife, Lot 190 of Kokosing Subdivision.

Twelfth in a Series—



AIDS TO NAVIGATION

The highway has its traffic lights, information and caution signs for the safe guidance of the motorist. And so have the waterways for the boat operator's benefit. These aids to navigation numbering over 39,000 are placed and maintained by the United States Coast Guard.

Most important to the pleasure boatman are the channel markers

or buoys. All buoys are painted distinctive colors to indicate their purpose or side of the channel that they mark.

The conical shaped red nun buoys are always even numbered and are found on the right side of the navigable channel as you return to sea. A good rule to remember—red right returning. Odd numbered black can buoys mark the left side of the channel entering from seaward. Generally if you keep between the red and black buoys you are in safe waters.

Some buoys are lighted and red or white may identify red nun buoys. Black can buoys, if lighted, may carry green or white lights. Red and black horizontally band-

ed buoys mark obstructions or channel junctions, also indicates that there is a channel on either side. If the top band is red, you are in the main channel by keeping the buoy to your right, entering from seaward. When the top band is black, keep the buoy to your left, entering from seaward.

Black and white vertically striped buoys are mid-channel markers. Pass on either side but close to them for safety. White buoys mark anchorages and white buoys with green tops indicate areas where dredging is going on. These are the most frequently encountered types of buoys in this area. Your best advantage can be obtained by consulting your lo-

cal chart so as to identify the exact location of each navigational aid, enabling you to proceed on a safe course.

MINER'S GROVE Standard Gas - Oil Groceries - Ice Cream SDM License Holdens Red Stamps Monument and Wilber Road

MONEY-SAVERS

Answers to 8 questions on car care that Shell dealers often hear

Shell dealers answer thousands of questions every year. Here are 8 that crop up all the time. The answers have helped many motorists save money. They may do the same for you.

Note: New Shell X-100® Premium is the first premium motor oil that leaves no additive ash deposits. It fights four other internal troubles that can shorten engine life.

1 What's that funny noise I hear? All cars make some noise. But be particularly alert for any squeals, squeaks, clicks, or rattles that crop up suddenly. Could be

ance and can lead to engine damage. That's why Shell scientists are such sticklers about knock. They even listen for it with stethoscopes and insist that Super Shell contain no fewer than three knock-fighting ingredients.

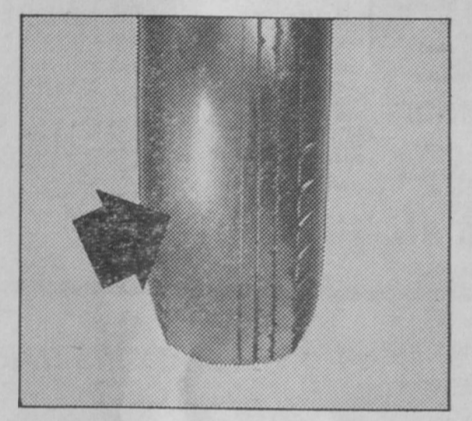

5 How can I make my battery last longer? Here are four suggestions: 1. Let your Shell dealer check your car's electrical system. Worn wires and loose connections can drain power. 2. Always maintain battery water to the proper level. 3. Avoid prolonged idling with radio turned on. 4. Go driving! Long drives help charge your battery.

anything from a sticking valve lifter to a loose wheel lug. Ask your Shell dealer to help you track down any unusual noise. You may save yourself a big repair bill later on.

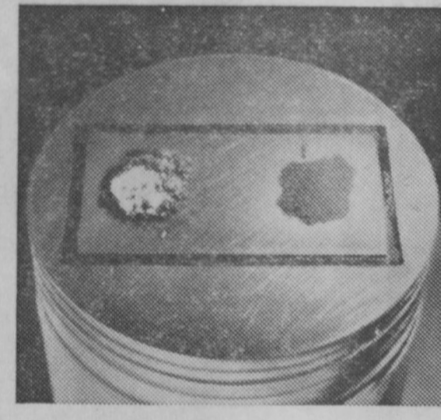

8 Why do my tires wear out on just one side? Most likely cause: wheels out of alignment. Result: your tires drag against the road and wear unevenly. Unbalanced wheels can also cause uneven wear and make your car shake or shimmy. That's why it's a good idea to keep tires balanced and have wheel alignment checked twice a year.

2 How can I get more mileage from my tires? Rotate all tires, including the spare, every 6,000 miles. Drive at moderate speeds. Tires can wear twice as fast at 70 miles per hour as at 45. Avoid fast cornering. "jackrabbit" starts, sudden stops. Try not to bang tires against curbs. And check your tire pressure frequently.

6 What does TCP do? Shell's unique TCP® is a combustion control additive. The hot piston device above shows one way TCP works. The glowing deposit on the left has not been neutralized with TCP. In your engine, glowing deposits can ignite fuel too soon, wasting fuel and power. Deposit on right has been "fireproofed" by TCP. No glow — no power loss.

Now a question for you
Is your car giving you top performance? If there's any doubt in your mind, try a tankful of today's Super Shell. It contains 9 ingredients including a gum preventive, three knock-fighters, "cat-cracked" gasoline, a mileage booster, an anti-icer, quick-starting Butane, and Pentane mix for fast warm-ups.

3 Do I really need a lube job every thousand miles? Yes—unless you have one of the newer models that doesn't require it. But with any car, remember that frequent lubrication offers your serviceman a chance to spot trouble before it costs you a lot of money. That's why Shell dealers give you a bumper-to-bumper inspection with every Shelllubrication.

7 How often should I change oil? The American Petroleum Institute recommends an oil change every 30 days in winter, every 60 days during summer.

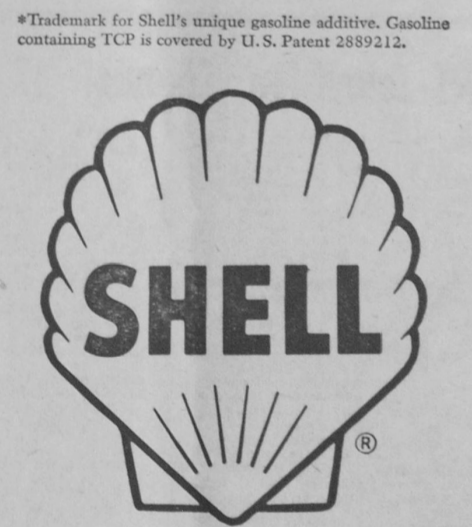

For great baked potatoes Cheez Whiz'em! Spoon it! Into hot foods Heat it! for cheese sauce Spread it! for snacks KRAFT'S amazing pasteurized process cheese spread for dozens of fast cheese treats

Every Title Guaranteed NELLIE I. BROOKS REAL ESTATE BROKER List with Me and Move! 643 Lake Street—US-23 Tawas City, Mich.

MOFFATT FUNERAL HOME 24-HOUR AMBULANCE SERVICE Call East Tawas FOrst 2-3423 or FOrst 2-3912 400 W. State Street East Tawas

Mark Every Grave with WINONA MONUMENTS and MARKERS The Best Granites, Best Lettering and Carving—Lowest Price, Courteous Dealing. Andrew Anschuetz Tawas City Phone 362-3704 13-tfb

Why buy just a shell? CAPP HOMES GIVES YOU A COMPLETE HOME With ALL packages and finishing materials—at a guaranteed price! Or—if you prefer—just the home with all finishing materials! \$75 MONTHLY PAYMENTS AS LOW AS You get the complete custom-built home DELIVERED and ERECTED on your lot with all finishing materials for INSIDE and OUT, including: Complete plumbing system, Complete heating system, Complete electric wiring system with fixtures, Complete pre-finished custom Kitchen cabinets with hardware and Formica tops, Beautiful, select oak flooring, oak base, door and window trim, Vinyl asbestos tile for bathroom, kitchen, rear hall, All foundation materials including basement windows, Self-storing extruded aluminum storms and screens—installed, Heaviest gauge aluminum siding with rigid backer-board for triple insulation—available at small extra cost, Sheetrock or rocklath, inside doors and hardware, roofing, siding or pre-stained shakes, insulation and combination doors, Professional architecture... and much more!

Where to get Super Shell, the gasoline that helps engines run smoothly and quietly COWAN MOTOR SALES TAWAS CITY HARTEN'S GROCERY WEST ON M-55 PEARSALL'S HARDWARE HALE, MICHIGAN BROOK'S GROCERY SOUTH BRANCH, MICHIGAN LaBERGE HARDWARE LONG LAKE, MICHIGAN SAGEMAN'S SHELL TAWAS CITY TUCKER'S HARDWARE HAMMEL BEACH — US-23 HALE SHELL SERVICE HALE, MICHIGAN ST. JAMES SHELL SERVICE WHITTEMORE, MICHIGAN SNYDER'S SHELL SERVICE AUGRES, MICHIGAN FORWARD DISTRIBUTING CO. — Standish, Mich. DISTRIBUTOR

BARGAIN TOWN'S Program Schedule W I E M - Television Channel 5

Table of TV program schedule including Saturday, May 12, Sunday, May 13, Monday, May 14, Tuesday, May 15, Wednesday, May 16, Thursday, May 17, Friday, May 18.



A DISPLAY of articles from the loan closet of Hale Health Council lined the wall of the Plainfield Township Hall last Thursday night during a program marking the council's 10th anniversary.

Advertisement for BARGAIN TOWN featuring RCA VICTOR New Vista TV. Text includes: DRAMATIC DANISH MODERN, STATIONS HARD TO GET?, RECEPTION BAD?, PICTURE SNOWY?, You Need... RCA VICTOR New Vista TV, For the Best reception possible in this area.



INSPECTING wheel chairs and a portable oxygen tent purchased by the Hale Health Council are, from left, Mrs. Joseph Bannister, Mrs. Daniel Thayer and Mrs. Dewey Hutchins.

HALE AREA SCHOOL HONOR ROLL ANNOUNCED
Hale Area honor roll for the fifth, six-week marking period has been announced by Principal Harold G. Bowden.

- List of names for the Hale Area School Honor Roll, including Susan Holzheuer, ninth grade; Marimae Pember, 10th grade; Randy Dorcey, Seventh grade; etc.

Donald Booker Wins Scholarship
Michigan State University has awarded a scholarship to Donald Booker, a member of the Hale Area Schools graduating class of 1962.

HENRY OATES BUILDING CONTRACTOR
Phone FOrest 2-2440
2645 South US-2 Tawas City, Mich

CHEVROLET Now...beautiful buying days during Chevy's GOLDEN SALES JUBILEE!



Advertisement for Chevrolet cars including: NEW IMPALA SPORT COUPE, NEW CHEVY II NOVA STATION WAGON, NEW CORVAIR MONZA CLUB COUPE, NEW BEL AIR 4-DOOR SEDAN, and NEW IMPALA 6-PASSENGER STATION WAGON.

McKAY SALES COMPANY
325 Lake Street Tawas City FOrest 2-34

Advertisement for WJRT-Television Channel 12 featuring program schedules for Saturday, Sunday, Monday, Tuesday, Wednesday, Thursday, and Friday.

Advertisement for Electric Water Heater featuring a cartoon rabbit holding a water heater. Text includes: HOT WATER FOR ALL THE FAMILY, WITH AN ECONOMICAL FAST-RECOVERY Electric Water Heater, NOW... ENJOY ALL THE HOT WATER YOU NEED... ELECTRICALLY AT LOW COST!

Program and Premium List

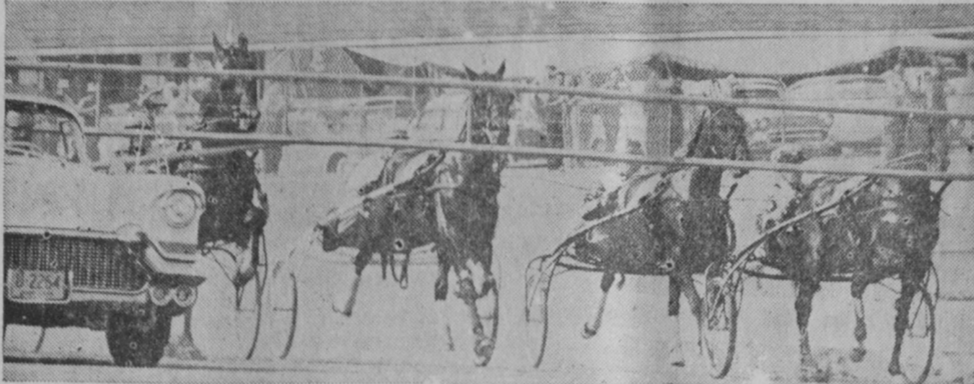

Mobile Starting Gate Used for
Harness Racing at the Iosco County Fair

Iosco County Fair Supplement



FEATURING THE 1962 Iosco County Fair at Hale will be four days of harness racing. A traditional part of any county fair, prize money for the 1962 events will total \$17,000. Thirteen events are listed on the schedule. The picture at left shows a mobile starting gate of the type used for starting races at the local fair.

Iosco County Fair Opens at Hale July 25

Program County Fair Activities

Gerald Bellen, Whittemore
President, Iosco County Fair Society

Thurman Scofield, Hale
Secretary-Manager

Children 12 years and under
Admission Free Each Day



WEDNESDAY, JULY 25

9:00 a. m. to 4:00 p. m.—Assembling Exhibits.

4:00 p. m. on—Midway.

THURSDAY, JULY 26

9:00 a. m. to 1:00 p. m.—Judging.

2:00 p. m.—Horse racing Exhibits.

4:00 p. m. on—Midway.

FRIDAY, JULY 27

9:00 a. m.—Midway.

10:30 a. m.—Pig Scramble.

2:00 p. m.—Horse racing Grandstand.

4:00 p. m. on—Midway.

SATURDAY, JULY 28

CHILDREN'S DAY

10:00 a. m.—Games and Contests all ages.

12:30 p. m.—Parade (Line up at Fair Grounds.)

2:00 p. m.—Horse racing Grandstand.

4:00 p. m. on—Midway.

9:00 to 12:00 midnight—Western Club Square Dance.

(Continued on page 2.)

Premium List

DEPARTMENT I—LIVESTOCK

Two show halters will be awarded, one to the Grand Champion of cattle and the other to the Grand Champion Horse.

ENTRY FEE—10% of 1st Prize.

Superintendent—George Erickson.

(All exhibitors of livestock please notify George Erickson, Whittemore, Michigan, 10 days previous to exhibiting date to allow adequate time to provide proper facilities.)

SECTION I—HORSES

Division I—Percheron Horses

Class	1st	2nd	3rd
1 Stallion, 3 yrs. old or over (reg.)	10.00	6.00	4.00
2 Stallion, 1 yr. old and under 3 (reg.)	10.00	6.00	4.00
3 Foal, under 1 yr., either sex	10.00	6.00	4.00
4 Mare with foal at side	10.00	6.00	4.00
5 Mare, 3 yrs. old or over	10.00	6.00	4.00
6 Mare, 1 yr. old and under 3	10.00	6.00	4.00
7 Gelding, any age	10.00	6.00	4.00

Division II—Belgian Horses

Premiums same as Division I.

Division III—Saddle Horses

1 Stallion, 3 yrs. old or over (reg.)	10.00	6.00	4.00
2 Stallion, 1 yr. old and under 3 (reg.)	10.00	6.00	4.00
3 Foal, under 1 yr., either sex	10.00	6.00	4.00
4 Mare with foal at side	10.00	6.00	4.00
5 Mare, 3 yrs. old or over	10.00	6.00	4.00
6 Mare, 1 yr. old and under 3	10.00	6.00	4.00
7 Gelding, any age	10.00	6.00	4.00
8 Stock Horse shown under saddle	10.00	6.00	4.00

Division IV—Ponies

(Note: Entries to include small ponies of Shetland or Welch type.)

1 Stallion, 3 yrs. old or over (reg.)	10.00	6.00	4.00
2 Stallion, 1 yr. old and under 3 (reg.)	10.00	6.00	4.00
3 Foal, under 1 yr., either sex	10.00	6.00	4.00
4 Mare with foal at side	10.00	6.00	4.00
5 Mare, 3 yrs. old or over	10.00	6.00	4.00
6 Mare, 1 yr. old and under 3	10.00	6.00	4.00
7 Gelding, any age	10.00	6.00	4.00
8 Any Breed, under saddle	10.00	6.00	4.00
9 Other			

CATTLE

—Rules—

Exhibitors are requested to read carefully rules and regulations covering exhibition of cattle.

Animals to be eligible for championship awards must have won first prize in the class in which they have been shown.

SECTION II—DAIRY BREEDS

The ages of cattle in the dairy classes will be computed from July 1st and the division between Junior and Senior will be considered January 1st.

Division I—Guernseys, Purebred

1 Cow, 4 yrs. old or over	18.00	15.00	12.00
2 Cow, 3 years	18.00	15.00	12.00
3 Heifer, yearling	14.00	8.00	6.00
4 Heifer, senior yearling	14.00	8.00	6.00
5 Heifer, junior calf over 4 mo. and under 1 yr.	11.00	8.00	6.00
6 Bull calf over 4 mo. under 1 yr.	11.00	8.00	6.00
7 Bull, junior yearling calf	11.00	8.00	6.00
8 Bull, senior yearling calf	11.00	8.00	6.00
9 Bull, 2 years old or over	15.00	12.00	9.00

Junior Champion—Bull under 2 years	Ribbon
Senior Champion—Bull, 2 years or over	Ribbon
Grand Champion—Bull	Ribbon
Junior Champion—Female under 2 years	Ribbon
Senior Champion—Female, 2 years or over	Ribbon
Grand Champion—Female	Ribbon

10 Best three females at any age, all bred and owned by exhibitor	14.00	9.00	6.00
11 Dairy herd to consist of 3 cows, 2 years or over that have all calved at least once	8.00	5.00	3.00
12 Pair of bulls, bred and owned of one sire, not more than one bull can be shown	14.00	9.00	6.00
13 Product of dam, to consist of two animals, any age, either sex, the product of one cow	14.00	8.00	6.00

Division II—Holstein Friesian, Purebred

Premiums same as Division I.

Division III—Jersey Purebred

Premiums same as Division I.

Division IV—Brown Swiss Purebred

Premiums same as Division I.

Division V—Aryshire, Purebred

Premiums same as Division I.

Division VI—Milking Shorthorns, Purebred

Premiums same as Division I.

Division VII—Red Danish Cattle

Premiums same as Division I.

Division VIII—Artificially Bred

1 Cow, 2 years and over	18.00	15.00	12.00
2 Heifer, 1 year under two	15.00	12.00	11.00
3 Heifer Calf, 4 mo. under 1 year	9.00	6.00	3.00

SECTION III—BEEF CATTLE

Classes for beef cattle to be based on birth date.

Junior classes for those born from January through April.

Summer classes are from May through August.

Senior classes are from September through December.

Division I—Hereford, Purebred

Males

1 Bull, 2 years old or over	15.00	12.00	9.00
2 Senior Yearling Bull	14.00	11.00	8.00
3 Junior Yearling Bull	14.00	11.00	8.00
4 Bull Calf, over 4 months under 1 year	9.00	6.00	5.00
5 Champion Bull	Ribbon		
6 Reserve Champion Bull	Ribbon		

Females

5 Female, 2 years old or over	15.00	12.00	9.00
6 Senior yearling female	14.00	11.00	8.00
7 Junior yearling female	14.00	11.00	8.00
8 Heifer calf, over 4 months under 1 year	9.00	6.00	5.00
9 Champion female	Ribbon		
10 Reserve Champion female	Ribbon		
11 Get of sire, both sexes represented, owned by exhibitor	12.00	9.00	6.00
12 Pair of yearlings, junior or summer bull and female	12.00	9.00	6.00
13 Pair of calves, bull and female	12.00	9.00	6.00
14 Pair of bulls, bred and owned by exhibitor	12.00	9.00	6.00
15 Pair of females, bred and owned by exhibitor	12.00	9.00	6.00

(Continued from page 1.)

SUNDAY, JULY 29

1:00 p. m.—Midway.
2:00 p. m.—Horse racing.
4:00 p. m. on—Midway.

GENERAL RULES

Rule 1—Entries close Wednesday, July 25, 1962, 4:00 p. m.

Rule 2—Any person living in Isosco County, 18 years of age, is eligible to vote at the annual meeting.

Rule 3—ENTRY FEE: As listed under each Department.

Rule 4—Premiums are offered and will be awarded on exhibits owned by residents of Isosco, Alcona, Osooda, Ogemaw and Arenac Counties only.

Rule 5—Exhibits: Exhibits may be eligible for premiums in more than one class if properly qualified.

Rule 6—DECLINING ENTRIES: The management reserves the right to refuse to accept an entry, to cancel any entry and to cancel awards of prizes without claim of damages.

Rule 7—RESPONSIBILITY: The management will not be responsible for any loss, damage, or injury to any animal exhibited, or article destroyed or in any way injured. Each exhibitor will be responsible for an injury that may be occasioned to any person or to the property of any person by any animal owned or exhibited by any exhibitor; and shall indemnify the management against all claims or injury occasioned by any animal owned or exhibited by him, or arising from the acts of negligence of the person in charge of any such exhibit.

EXHIBITS

Rule 8—STANDARD EXHIBITS: All exhibitors must comply to standard exhibits, which are as follows:

- 2 quarts of wheat.
2 quarts of rye.
2 quarts of oats.
2 quarts of barley.
2 quarts of alfalfa, clover or other grass seed.
10 ears of yellow dent corn.
10 ears of white dent corn.
10 ears of any other.
32 potatoes.
5 garden vegetables except cabbage and vine crops.
2 heads of cabbage.
2 squash, pumpkin or other vine crops.
5 apples, peaches or pears per plate.
3 bunches of grapes.
10 plums per plate.
1 jar of jellies, jams or preserves.
1 jar of canned vegetables, fruits or meats.

Rule 9—In case of only one entry in a class, prizes will be awarded at the discretion of the judge.

Rule 10—In any case where there are fewer entries than premiums offered, prizes will be awarded at the discretion of the judge.

Rule 11—The judge's decision shall be final in all cases.

Rule 12—Each purebred animal must be accompanied by its registration papers in order to be eligible to receive premiums.

Rule 13—All livestock must be known to be free from disease

(Continued on page 4.)



Division II—Angus, Purebred
Premiums same as Division I

Division III—Shorthorns, Purebred
Premiums same as Division I

SWINE and SHEEP

ENTRY FEE—10% of 1st Prize.

Superintendent—George Erickson

SECTION IV—SWINE

—Rules—

Exhibitors are requested to read carefully rules and regulations covering exhibition of livestock.

Classes for swine are determined by birth dates.

Junior Champions are selected from Junior and Senior pig Classes, and Senior Champions are selected from the older classes.

A breeder's young herd shall consist of a boar and three sows from Junior or Senior pig classes and bred by the exhibitor.

An exhibitor's herd shall consist of a boar and three sows from Junior yearlings or older classes.

A pen of pigs shall consist of four Junior pigs farrowed and raised by exhibitor.

Division I—Duroc Jerseys

Table with 4 columns: Class, 1st, 2nd, 3rd. Rows include Aged boar, Senior boar pig, Junior yearling boar, etc.

Division II—Chester White
Premiums same as Division I

Division III—Poland China
Premiums same as Division I

Division IV—All Other Breeds
Premiums same as Division I

Division V—Market Hogs

Table with 4 columns: Class, 1st, 2nd, 3rd. Rows include Individual, 180 lbs. and over, Pen of 3, etc.

SECTION V—SHEEP

—Rules—

Exhibitors are requested to read carefully rules and regulations covering exhibitions of livestock.

Age of Sheep is reckoned from January 1.

A flock in all classes shall consist of one ram, any age; one ewe, 2 years old or over; 1 ewe, 1 year old and under 2; and one ewe under 1 year.

A lamb flock shall consist of four lambs, any sex.

Division I—Shropshire

Table with 4 columns: Class, 1st, 2nd, 3rd. Rows include Ram, 2 years old or over, Ram lamb, under 1 year, etc.

Division II—Cheviot
Premiums same as Division I

Division III—Delaine
Premiums same as Division I

Division IV—Dorset
Premiums same as Division I

Division V—Corriedale
Premiums same as Division I

Division VI—Hampshire
Premiums same as Division I

Division VII—Lincoln
Premiums same as Division I

Division VIII—Oxford
Premiums same as Division I

Division IX—Rambouillet
Premiums same as Division I

Division X—Southdown
Premiums same as Division I

Division XI—Cotswold
Premiums same as Division I

Division XII—Fat Lambs, Pen of Three

1 Best pen of lambs any breed to be sired by a registered ram and registration papers on ram to accompany lambs 10.00 8.00 6.00

Division XII—Fat Lamb

1 Best individual fat lamb any breed sired by a registered ram and registration papers on ram to accompany lamb 8.00 6.00 4.00

2 and 3 Grand Champion pen and grand champion individual Ribbons



DEPARTMENT II—POULTRY

ENTRY FEE—10% of 1st Prize.

Superintendent—Perry Shellenbarger.

STATE OF MICHIGAN
DEPARTMENT OF AGRICULTURE
BUREAU OF ANIMAL INDUSTRY
LANSING, MICHIGAN

Department of Agriculture Regulation No. 133
Regulation Relating to the Public Exhibition of Poultry

By virtue of the authority provided by Act 181, Public Acts of 1919, as amended, the following rules and regulations are hereby established:

- 1. Feed and water containers provided for exhibition coops shall be new or properly cleaned.
2. Feed or water containers from which birds have eaten or drunk must be refilled so as not to contaminate the common supply of feed and water.
3. Exhibition coops must be constructed and placed as to provide adequate light for proper inspection of poultry for evidence of transmissible diseases.
4. Litter for exhibition coops must be of clean material and renewed daily or oftener as needed.
5. Shipping crates used in shipment of birds by common carrier may not be used as exhibition coop. Shipping crates shall be cleaned and disinfected after birds have been removed for exhibition and before being used again.

IN WITNESS WHEREOF, I have hereunto set my hand and affixed the official seal of the Department of Agriculture this 3rd day of May, 1949.

MICHIGAN DEPARTMENT OF AGRICULTURE
by:
G. S. MCINTYRE, DIRECTOR

—Rules—

Exhibitors are requested to read carefully rules and regulations covering exhibition of poultry.

All exhibits shall be (a) purebred (b) cross bred from purebred parents.

All birds showing any general disqualifications according to the Standard of Perfection shall receive no award.

Provided the birds are typical of the breeds which they represent, the placing of awards shall depend upon the following:

- A. Pullets:
1. Rapidity of growth.
2. Depth of pigment.
3. Uniformity of shape and size.
4. Promise of egg production.
5. Absence of defects and disqualifications.
B. Mature Birds (Hens):
1. Degree of bleaching.
2. Condition of abdomen (spread and pliability).
3. Absence of new primary wing feathers.
4. Alertness of head and eyes.
5. Body weight, conformation and fitness.
6. Absence of defects and disqualifications.

It is suggested, especially for fairs held late in September and October, that all birds exhibited go directly from the



(Continued from page 2.)

before entering the grounds for exhibition.

Rule 14—Exhibits to be released at 4:00 p. m. Saturday, July 28. If taken before, prizes will be forfeited.

HEALTH REQUIREMENTS for Livestock Exhibited in Michigan 1962

GENERAL

Requirements provided in Michigan Department of Agriculture Regulations No. 116 and 117.

1. Livestock affected with a communicable disease must not be exhibited at nor brought to fairs.

2. At least seven days before an exhibition of livestock, the buildings and yards shall be thoroughly cleaned of all manure, litter and unused hay and straw. Following such cleaning, all structures shall be thoroughly sprayed with an approved disinfectant. After cleaning and disinfection, no livestock shall be placed in such pens until admitted for exhibition.

3. All exhibitors must furnish their own feed bucket, water buckets and other equipment. Common water tanks are not permitted.



CATTLE

Requirements provided in Michigan Department of Regulations No. 117 and 126 and Act No. 181 of the Public Acts of 1919, as amended.

All cattle for exhibition must be free from infections and contagious disease. (a) Cattle from Michigan:

1. Tuberculin test not required unless from herd under quarantine for tuberculosis.

2. Passed blood test for Brucellosis (Bang's disease) from official laboratory as follows:

(a) Male or female cattle over twelve months of age (except as provided in paragraph 3 below) must be accompanied by official passed blood test chart showing test made within 90 days of exhibition; OR

(b) Evidence of origin from fully accredited (Bang's disease free) herd; OR

(c) Evidence of origin from herd in process of accreditation which has had two clean herd tests within one year.

3. Vaccinated young stock exempt from blood test requirements for one year after vaccinations if all the following requirements are met.

(a) Vaccinated with an approved Brucella Vaccine between the ages of four and eight years.

(Continued on page 5.)

SECTION IV—GARDEN VEGETABLES

Table with 3 columns: Class, 1st, 2nd, 3rd. Lists various garden vegetables like Beans, Broccoli, Cabbage, etc.

SECTION V—APPLES

Table with 3 columns: Class, 1st, 2nd, 3rd. Lists classes of apples like Five Harvest Apples, Five Autumn Apples, Five Winter Apples.

SECTION VI—PEARS

Table with 3 columns: Class, 1st, 2nd, 3rd. Lists classes of pears like Five Pears any standard variety.

SECTION VII—PLUMS

Table with 3 columns: Class, 1st, 2nd, 3rd. Lists classes of plums like Ten plums any standard variety.

SECTION VIII—GRAPES

Table with 3 columns: Class, 1st, 2nd, 3rd. Lists classes of grapes like Plate of Grapes (3 bunches).

SECTION IX—PEACHES

Table with 3 columns: Class, 1st, 2nd, 3rd. Lists classes of peaches like Five Peaches any standard variety.

SECTION X—BERRIES

Table with 3 columns: Class, 1st, 2nd, 3rd. Lists classes of berries like Raspberries, Strawberries, Huckleberries.

SECTION XI—EGGS

Table with 3 columns: Class, 1st, 2nd, 3rd. Lists classes of eggs like Thirteen Eggs (white), Thirteen Eggs (brown).

DEPARTMENT IV—FLOWERS and PLANTS

ENTRY FEE—10 cents on each item.

Superintendent—Hilda Parkinson

SECTION I—CUT FLOWERS

Rule 2—Exhibit should be made up of one variety, containing three or more blooms.

Table with 3 columns: Class, 1st, 2nd, 3rd. Lists various cut flowers like Ageratum, Asters, Bachelors Buttons, etc.

SECTION II—POTTED PLANTS

Table with 3 columns: Class, 1st, 2nd, 3rd. Lists various potted plants like Amaryllis, African Violets, Begonia, etc.

Table with 2 columns: Class, 1st, 2nd, 3rd. Lists various ferns and other plants like Fern—Asparagus, Fern—Boston, etc.

SECTION III—GARDEN CLUB EXHIBITS

Table with 3 columns: Class, 1st, 2nd, 3rd. Lists classes of garden club exhibits like Booth Display (Entry Fee 50c).

DEPARTMENT V—HOME ECONOMICS

ENTRY FEE—10c for each entry.

Superintendent—Dorothy Mielock.

—Rules—

1. All exhibits to be entered by 4 o'clock on opening day of fair. No entries to be removed before 4 o'clock of last day.

2. All exhibits must be work of the exhibitor.

3. The exhibits will be judged and money paid according to placings listed. Because there may be one entry in a class it shall not mean automatic first. Placing left to discretion of judges.

4. Exhibitors to furnish own plate and saran wrap where needed.

5. Not responsible for exhibits after 4:00 p. m. Saturday.

SECTION I—BAKING

Bread should be baked in individual pans. Bread should be at least 24 hours old when judged.

Table with 2 columns: General Appearance, 1st, 2nd, 3rd. Lists criteria for bread judging like Size, Shape, Crust, Flavor, etc.

Division I—Bread and Rolls

Table with 3 columns: Class, 1st, 2nd, 3rd. Lists classes of bread and rolls like White Bread, Parkerhouse rolls, etc.

Table with 3 columns: Class, 1st, 2nd, 3rd. Lists Special Bread classes like Banana, Boston Brown, Orange.

Division II—Cake

Table with 2 columns: Appearance, 1st, 2nd, 3rd. Lists criteria for cake judging like Size, Shape, Surface, Flavor, etc.

Table with 3 columns: Class, 1st, 2nd, 3rd. Lists classes of decorated cakes like Decorated Cakes, Angel Food (unfrosted), etc.

Table with 3 columns: Class, 1st, 2nd, 3rd. Lists classes of butter cakes like Devil's Food, Spice, Applesauce, etc.

Division III—Cookies and Doughnuts

Exhibit not less than six to a plate.

Table with 2 columns: Appearance, 1st, 2nd, 3rd. Lists criteria for cookie and doughnut judging like Size, Shape, Surface, Flavor, etc.

February 13, 1962

GREETINGS TO ALL MICHIGAN RESIDENTS:

County fair time is a special time—one that has a particular place in the hearts of Michigan residents in every part of our state.

Each year the county fair serves to emphasize the vital contribution of agriculture to Michigan's economy, and the creativeness of our people.

Fair time is as much a part of our lives today as it was many decades ago. To lose this would be to deny all of us its holiday atmosphere, its pleasures, and the value of its educational and informative features from which we learn so much.

With best wishes,

Sincerely yours,

John B. Swainson
Governor

To Members of the Board of Directors and Patrons of County Fairs:

Again it is my privilege to extend greetings to the thousands of people who will be attending county fairs throughout the summer, and to commend those men and women who have given so unselfishly of their time and abilities to make this year's event the best in history.

This is a year of importance to Michigan agriculture for it is a centennial year. It was one hundred years ago that the Morrill Act was passed setting up the Land Grant College system. It was about this time also that fairs were getting started. Both were developed for the purpose of providing education in the field of agriculture. Both have served their purpose long and well. We may be grateful that each was conceived and developed in the United States, for each in its own way has contributed to our high standard of living.

May your 1962 fair be one of the best.

Sincerely,

G. S. McIntyre
G. S. McIntyre, Director



JOHN B. SWAINSON
Governor of the State
of Michigan



G. S. McINTYRE
Director, Department
of Agriculture

WESTERN CLUB
Square
Dancing
 9:00 - 12:00 P. M.
Saturday,
July 28

- | | |
|---------------------------------------|--------------------------|
| 3 Smock | 7 Wool Suit |
| 4 Dress—Silk or Rayon | 8 Wool Coat |
| 9 Blouse or Shirt (Ladies') | |
| 10 Skirt for Street Wear | |
| 11 Apron—Cotton | 14 Madeovers |
| 12 Shirt (Man's) | 15 Bed Jacket |
| 13 Pajamas | |
| Children's and Infants' | |
| 16 Girls' Dresses | |
| 17 Snowsuits | |
| 18 Coat | |
| 19 Kimono and Sacque Sets for Infants | |
| 20 Infant's Coat | 23 Bonnets |
| 21 Infant's Dress | 24 Infant's Kimono |
| 22 Bootie and Mittens | 25 Infant's Sacque |
| Household: | 34 Western Dresses |
| 26 Slipcovers | 35 Men's Western Shirts |
| 27 Draperies | 36 Household Accessories |
| 28 Curtains | 37 Western Blouse |
| 29 Pillowcases | 38 Squaw dress |
| 30 Luncheon Cloths | 39 Squaw shirt |
| 31 Tablecloths | 40 Dancing costume |
| 32 Mending | 41 Other |
| 33 Aprons—Organdy | |

- | | |
|-----------------|------------|
| 7 Towels | 11 Dollies |
| 8 Luncheon Sets | 12 Swedish |

SECTION VIII—NEEDLEPOINT

Class	1st	2nd	3rd
1 Meritorious	1.50	1.00	.75

SECTION IX—TATTING

Class	1st	2nd	3rd
	1.50	1.00	.75

- | | |
|--------------|-----------|
| 1 Lace | 4 Dollies |
| 2 Edgings | 5 Other |
| 3 Insertions | |

SECTION X—FEED SACKS

Class	1st	2nd	3rd
	1.00	.75	.50

- | | |
|-----------------|-------------------------|
| 1 Dress | 5 Towel Sets |
| 2 Pillowcases | 6 Aprons |
| 3 Luncheon Sets | 7 Shirts |
| 4 Tablecloths | 8 Blouses |
| | 9 Household Accessories |

SECTION XI—PILLOWCASES

Class	1st	2nd	3rd
	1.50	1.00	.75

- | | |
|----------------------------|----------------|
| 1 Crochet Insertion | 6 Applique |
| 2 Cutwork | 7 Crochet Edge |
| 3 Knitwork edge | 8 Hemstitch |
| 4 Tatted edge or insertion | 9 Monogrammed |
| 5 Embroidery | |

SECTION XII—HANDKERCHIEF

Class	1st	2nd	3rd
1 Crochet Edge	.75	.50	.25
2 Monogrammed	.75	.50	.25
3 Tatted Edge	.75	.50	.25
4 Other	.75	.50	.25

SECTION XIII—TOYS AND DOLLS

Class	1st	2nd	3rd	
1 Animals-cloth	4 Rag Doll	1.00	.75	.50
2 Animals-yarn	5 Bed Doll	1.00	.75	.50
3 Best Dressed Doll	6 Toaster cover Doll	1.00	.75	.50
	7 Sock Dolls			

SECTION XIV—TAPESTRY

Class	1st	2nd	3rd	
1 Rugs	3 Tablecloths	1.00	.75	.50
2 Scarfs	4 Other	1.00	.75	.50

SECTION XV—POT HOLDERS

Class	1st	2nd	3rd	
1 Woven	5 Knitted	.75	.50	.25
2 Crocheted	6 Applique	.75	.50	.25
3 Embroidery	7 Feed Sack	.75	.50	.25
4 Patchwork	8 Other	.75	.50	.25

SECTION XVI—SENIOR HOBBY

Class	1st	2nd	3rd
1 Best Hobby Collection	1.50	1.00	.50
2 Miscellaneous	3 Most Unusual		

SECTION XVII—DECORATIVE PILLOWS

Class	1st	2nd	3rd	
1 Crochet	6 Applique	1.00	.75	.50
2 Embroidered	7 Punchwork			
3 Woven	8 Tufted			
4 Patchwork	9 Smocked			
5 Knitted	10 Other			

Michigan State Fair Special

Michigan State Fair will award a special gold ribbon in each of the classes listed below. The winner of each ribbon is especially invited to exhibit the article on which the award is made or in the case of perishable products, a comparable article, at the 1962 State Fair.

- SECTION II—QUILTS**
- | | | | |
|-------|------|------|------|
| Class | 1st | 2nd | 3rd |
| | 2.00 | 1.50 | 1.00 |
- | | |
|--------------------------|---------------------|
| 1 Best Specimen Quilting | 5 Embroidery |
| 2 Appliques | 6 Comforters |
| 3 Block | 7 Other—Meritorious |
| 4 Design | |
- SECTION III—AFGHANS**
- | | | | | |
|-------------|-----------|------|------|------|
| Class | 1st | 2nd | 3rd | |
| 1 Crocheted | 2 Knitted | 2.00 | 1.50 | 1.00 |
- SECTION IV—RUGS**
- | | | | |
|-------|------|------|------|
| Class | 1st | 2nd | 3rd |
| | 2.00 | 1.50 | 1.00 |
- | | |
|---------------|----------|
| 1 Crocheted | 5 Hooked |
| 2 Knitted | 6 Woven |
| 3 Needlepoint | 7 Tufted |
| 4 Braided | 8 Other |
- SECTION V—CROCHET**
- | | | | |
|-------|------|------|------|
| Class | 1st | 2nd | 3rd |
| | 3.00 | 2.00 | 1.00 |
- | | | | |
|-----------------|----------------------------------|-----|-----|
| 1 Tablecloths | 2 Bedspreads | | |
| 3 Luncheon Sets | 4 Hats, Bags and Carpet Slippers | | |
| 5 Lace | 1.00 | .75 | .50 |
| 7 Insertions | 6 Edgings | | |
| 9 Stole | 8 Infant's Wear | | |
| | 10 Other | | |
- | | |
|--------------------------|---------------|
| 11 Household accessories | 15 Chair Sets |
| 12 Carriage robes | 16 Scarves |
| 13 Dollies | |
| 14 Place mats | |
- SECTION VI—KNITTING**
- | | | | |
|-------|------|------|-----|
| Class | 1st | 2nd | 3rd |
| | 2.00 | 1.00 | .75 |
- | | |
|--------------------------|-----------------|
| 1 Suits | 3 Dresses |
| 2 Sweaters | 4 Infants' wear |
| 5 Accessories (Personal) | 9 Insertions |
| 6 Carriage Robes | 10 Mittens |
| 7 Lace | 11 Socks |
| 8 Edging | 12 Other |
- SECTION VII—EMBROIDERY**
- | | | | |
|-------|------|------|-----|
| Class | 1st | 2nd | 3rd |
| | 2.00 | 1.00 | .75 |
- | | | | | |
|-----------------------------------|---------------------|------|------|-----|
| 1 Bedspreads | 2 Tablecloths | 2.00 | 1.00 | .75 |
| 4 Infants' Kimono and Sacque Sets | 3 Bedroom Ensembles | 1.00 | .75 | .50 |
| 5 Aprons | 9 Scarves | | | |
| 6 Sheets | 10 Other | | | |

Free Exhibit Space in Connection with Midway Iosco County Fair

JULY 25 - JULY 29 1962

AUTO DEALERS and IMPLEMENT DEALERS

- All Makes
- All Brands

Make Reservations with THURMAN SCOFIELD, Hale One week prior to Opening Date

The ribbon will designate the exhibit as a special State Fair display entitling the winner to free entry of the exhibit and a complimentary pass to the 1962 State Fair.

ALL COUNTY FAIR EXHIBITORS, as well as the gold ribbon winners, are invited to enter their handiwork at the State Fair. Write to the Home Arts Department, Michigan State Fair, Detroit 3, Michigan, for your copy of the premium book and entry blank.

NEEDLEWORK

- Best bedspread or tablecloth.
- Best crocheted article other than bedspread or tablecloth.
- Best knitted article other than bedspread or tablecloth.
- Best quilt.
- Best rug.

CANNING

- Best display of fruit—4 jars.
- Best display of vegetables—4 jars.
- Best display of meat—3 jars.
- Best display of jelly—5 glasses.

BAKING

- Best loaf white bread.
- Best cake.

All special County Fair exhibits will be judged before the opening of the Michigan State Fair, August 24 through September 3, 1962. If your Fair immediately precedes or comes after the State Fair, gold ribbon winners may take their entries to the 1963 State Fair.

ENTRY—10 cents on each item.

DEPARTMENT VII—ART, ANTIQUES

Superintendent—Lottie Pierce
Assistant—Alice Michaelson

Not responsible for exhibits after 4:00 p. m. Saturday.
ENTRY FEE—10 cents on each item.

SECTION I—ART

Class	1st	2nd	3rd
	1.50	1.00	

Division I—Oil Paintings

- | | |
|------------------------|-----------------------|
| 1 Landscapes (adult) | 6 Portrait (youth) |
| 2 Landscapes (youth) | 7 Animals (adult) |
| 3 Water Scenes (adult) | 8 Animals (youth) |
| 4 Water Scenes (youth) | 9 Still Life (adult) |
| 5 Portrait (adult) | 10 Still Life (youth) |

Division II—Pen or Pencil Drawing

Classes Same as Division I

Division III—Charcoal Drawings

Classes Same as Division I

Division IV—Crayon Drawings

Classes Same as Division I

Division V—Water Color Painting

Classes Same as Division I

Division VI—Fabric Painting

Classes Same as Division I

Division VII—Plaques (hand painted)

Classes Same as Division I

Division VIII—Figurines or other ceramics (hand painted)

Division IX—Photography

- | | |
|-------------------|------------------|
| 1 Black and White | 2 Colored (film) |
|-------------------|------------------|

SECTION II—ANTIQUES

Class	1st	2nd	3rd
	1.50	1.00	.50

Must be at least 75 years old. Label all entries, giving approximate age, history, etc.

- | | |
|--------------------------------|---|
| 1 Earthenware or stoneware | 14 Pictures |
| a. pitchers or platters | 15 Farm Implements |
| b. other | 16 Ladies' wearing apparel or accessories |
| 2 Chinaware | 17 Men's wearing apparel or accessories |
| a. plates | 18 Children's wearing apparel |
| b. deep dishes | 19 Quilt or bedspread |
| c. other | 20 Shawl or blanket |
| 3 Glassware | 21 Table coverings or linens |
| a. vases | 22 Needlework |
| b. lamps | 23 Firearms |
| c. others | 24 Jewel box or basket |
| 4 Silverware | 25 Documents or letters |
| 5 Pewter article | 26 Books or magazines |
| 6 Brass article | 27 Doll or toy |
| 7 Copper article | 28 Jewelry |
| 8 Chair or cradle | 29 Games |
| 9 Table or stand | 30 Wood articles |
| 10 Other household furnishings | 31 Musical instruments |
| 11 Clock or watch | 32 Other antiques |
| 12 Photograph (tin types) | |
| 13 Photographs (others) | |

SECTION III—HOBBIES

Class	1st	2nd	3rd
	1.00	.75	

- | | |
|---------------------------------|---|
| 1 Stamp Collection (adult) | 7 Oldest Coin |
| 2 Stamp Collection (youth) | 8 Collection of articles related to early history of Iosco County |
| 3 Hobby Collection (adult) | 9 Others |
| 4 Hobby Collection (youth) | |
| 5 Collection of War Memorabilia | |
| 6 Coin Collection | |

Section IV—HANDICRAFT

Must be made by Exhibitor

Class	1st	2nd	3rd
	1.50	1.00	.50
1 Airplane (without motor)	10 Jewelry (shell)		
2 Airplane (with motor)	11 Jewelry (other)		
3 Boat	12 Ceramics (plaques)		
4 Car	13 Ceramics (others)		
5 Train	14 Birdhouse (made by adult)		
6 Game or Toy	15 Birdhouse (made by youth)		
7 Furniture (made by adult)	16 Reed or raffia article		
8 Furniture (made by youth)	17 Others		
9 Brass or copper article			

DEPARTMENT VIII—GAMES and CONTESTS

SECTION I—CONTESTS

Superintendent—Elwood Ruckle

Class	1st	2nd	3rd
1 Girl's foot race—age 8 to 12 years	3.00	2.00	1.00
2 Boy's foot race—age 12 to 16 years	3.00	2.00	1.00
3 Boy's foot race—under 12	3.00	2.00	1.00
4 Three legged race—under 16	3.00	2.00	1.00
5 Wheelbarrow race—under 12	3.00	2.00	1.00
6 Egg throwing contest—over 12	3.00	2.00	1.00
7 Pie eating contest—over 12	3.00	2.00	1.00
8 Women's nail driving contest—over 18	3.00	2.00	1.00

SECTION II—PARADE

Class	1st	2nd	3rd
1 Decorated Floats	20.00	15.00	10.00
2 Decorated bicycles, toy wagons, etc.—under age 14	3.00	2.00	1.00
3 Calithumpian (parade)	10.00	6.00	4.00

All floats must be registered before 10:00 a. m. Saturday, July 28.

DEPARTMENT IX—CONSERVATION

NO ENTRY FEE

Superintendent—Lyle Bielby

Assistant—Richard Rose

In cooperation with the Iosco County Soil Conservation District, this section is completely revised.

All exhibits of trees are to show freedom from disease, vigor and the results of good management practices.

SECTION I—Scots Pine, 4 years or older

Class	1st	2nd	3rd
	5.00	3.00	2.00

SECTION II—Spruce, 4 years or older

Class	1st	2nd	3rd
	5.00	3.00	2.00

SECTION III—Best Specimen Farm Tree—Under 4 years

Class	1st	2nd	3rd
	5.00	3.00	2.00

SECTION IV—Best Forest Type, Conifer.

Class	1st	2nd	3rd
	5.00	3.00	2.00

SECTION V—Game Cover Species, in cluster

Class	1st	2nd	3rd
	5.00	3.00	2.00

DEPARTMENT X—4-H CLUB DIVISION

Superintendents—Lois Schuster and Genise Wilson

—Rules—

The exhibits will be judged and money paid according to placing. Only one entry in a class will not mean an automatic blue ribbon. Placings will be left to the discretion of the judges.

Articles exhibited must be on the 1961-62 4-H Club program. Only one entry per class by any one exhibitor. Special emphasis will be given to the training and fitting of livestock. Other exhibits will emphasize uniformity and proper arrangement.

Each 4-H Club member should check with the 4-H Club leader regarding standards for exhibits in his particular project. Judging will be based upon these standards. Animal health requirements same as for open class.

SECTION I—CLOTHING

Class	A	B	C
1 Young Miss	2.00	1.50	1.00
2 Junior Miss	3.00	2.50	1.50
3 Senior Miss (A or B)	4.00	3.00	2.00
4 Senior Miss (C to F)	7.50	5.00	3.50

SECTION II—CONSERVATION APPRECIATION

Class	A	B	C
5 Gun safety	2.50	1.50	.75
6 Gun safety on the target range	3.00	2.00	1.00
7 Gun safety in woods and fields	3.00	2.00	1.00
8 Rocks and Minerals	2.50	1.50	.75
9 Soil and water	2.50	1.50	.75



11X17P

LGLP

LGLP

11X17P

2X18L