In Michigan Vacationland

5c

THE TAWAS HERALD

1959 National Editorial Association Contest Winner — First Place, Best Use of Photographs; Honorable Mention, Typography.

Iosco County-Gypsum Producing Center of the Nation

SEVENTY-EIGHTH YEAR | RATES: $2 per year in Iosco County $3 per year outside Iosco | TAWAS CITY, MICHIGAN, WEDNESDAY, OCTOBER 17, 1962 | Phone: FOrest 2-3487 | NUMBER 42

HOMECOMING QUEEN Lynn (Penny) Klenow is shown being crowned by Brian Helmer, co-captain of the Tawas Area Braves, at Saturday night's dance held at the Tawas Area High School Auditorium.—Tawas Herald Photo.

DEANNA HOLZHEUER, homecoming queen at Hale Area High School, is shown receiving her crown from Calvin Bell, co-captain of the Hale Area Eagles. Ceremonies were held during intermission at Saturday night's football game between Hale Area and Arenac Eastern High School.—Tawas Herald Photo.

Homecoming Queens Crowned by Schools

Two Iosco County schools held homecoming observances last week-end and a third school has its homecoming slated this week.

Miss Lynn (Penny) Klenow was crowned 1962 homecoming queen during halftime ceremonies at the Tawas-Standish-Sterling game Friday night and formal coronation was held Saturday night at the high school auditorium.

Miss Deanna Holzheuer was crowned homecoming queen Saturday night during halftime of the Hale-Arenac Eastern football game.

Members of Miss Klenow's court were Janet Czaika, Sona Vance, Barbara Bonino, Barbara Binder, Janis Pollard, Melva Pitts, Connie Kindell and Janet Merschel.

Miss Holzheuer's court consisted of Linda Caverly, Darlene Wilson, Marilyn Pausits and Linda Wyatt.

Whittemore-Prescott Area High School will hold homecoming ceremonies this Friday night. The 1962 queen, to be selected this week by the student body, will be crowned during halftime.

Nursing Home OK'd by City

Approval has been given to an application submitted by Mrs. Edna Schalm for construction of an 18-bed nursing home in Tawas City.

This application had been filed in early September, but no action was taken by the Tawas City Council until City Attorney Jerry Cotter made a check of the city's building ordinance.

Cotter ruled Monday that construction of a nursing home was permissible in a class A residential district.

Veteran's Cemetery Gets $300 from Iosco

Allocation of $300 for assisting in maintenance and repairs to the Veteran's Cemetery, East Tawas, was made Monday by the Iosco County Board of Supervisors.

This cemetery was originally established by the G. K. Warren Post, GAR. A number of Iosco's Civil War veterans are buried there, along with veterans of World War I, World War II and the Korean conflict.

A renovation program was started at the cemetery last spring by the Audie Johnson Post, American Legion.

Earlier this year, the boundary line of East Tawas was changed, through consent of Baldwin Township, to include the cemetery within the city limits.

Seek Damages Against Iosco Road Commission

Trial date on a $468,750 damage suit against the Iosco County Road Commission has been set for November 27 in Iosco County Circuit Court.

Bringing suit against the road commission is Augusta O. Hall, special administrator of the estate of Hilmer J. Hall, deceased.

Hall was killed July 1, 1961, on Indian Lake-Sand Lake Road by a road commission grader. At the time of the accident, the road commission was in the process of improving and widening the road.

Hall, it is claimed, was standing on the south edge of the road waiting to cross over to the other side. As the road grader, operated by Kenneth W. Blake, was reversing in a westerly direction, Hall was struck and received fatal injuries. There were no eye witnesses to the accident.

Attorneys for Mrs. Hall filed the lawsuit last May. Pretrial was held Monday before Circuit Judge Allan C. Miller at which the November trial date was set.

In their original declaration, attorneys claim the road grader was operated in a careless and negligent manner. The road commission's answer claims that the death was the result of Hall's own carelessness and negligence in going into a place of "obvious and conspicious danger in wilful disregard of his own safety."

Representing the road commission are Attorneys Paul Harvey, H. Read Smith and John R. Watkins.

Seek Solution to Street Level Problem at School

Inspection of Eighth Avenue east of the new Tawas City Elementary Unit was to have been made Tuesday by Reginald Bublitz, superintendent of public works, and Walter Niles, secretary of the Tawas Area Board of Education.

Niles attended Monday night's meeting of the Tawas City Council and asked that consideration be given to raising the level of this street. He said that the school's service entrance was higher than the street and that fuel oil trucks would have difficulty in making deliveries during the winter.

It was pointed out by the council that property levels east of Eighth Avenue were already below street level and raising the street would create a problem.

The inspection Tuesday was to consider other solutions to the school's problem.

In other business, Ernest Mueller asked council permission to construct a residential dwelling on property now occupied by his former cement block plant. He asked permission to use the old building for business purposes on a temporary basis. No formal

(See COUNCIL, page 12.)

Supervisors Finish Tax Computations

Iosco County Board of Supervisors completed work Monday on computing the various tax rates to be spread on 1962 tax rolls. All millages are fractional and the work consumed nearly all six days of the October session.

The board brought in a total assessed valuation of $25,072,795 for Iosco County last April. Using unit ratios furnished by the state tax commission, ranging from 41.25 to 56.54 percent, the county was then equalized at $54,710,040.

When the state board of equalization met in May, Iosco's figure was upped to $54,972,900 and the board's equalization committee had to make a complete new county equalization.

By law, all school, county and township taxes are computed on the state equalized figure but spread on the county assessed figure. The Iosco allocation board then determines the maximum tax rates based on the state equalized figures to meet the budgets submitted.

East Tawas OK's Hiring Midland Firm as Planning Aide

East Tawas Planning Board has recommended retaining the service of Raymond Mills, Incorporated, Midland, as the city's planning consultant.

This action was approved Monday night by the city council.

In other business, the council purchased two new trucks for city use. Bid of William Look and Sons was accepted for purchase of a new GMC truck, $5,475. Also approved was purchase of an International pick-up truck from Ottawa Equipment Company, $1,672.65.

Authorization was given to install new street lighting equipment at nine intersections. Street lights will be changed from 2,500 lumens to 6,000 lumens at the following intersections: West State at Huron, Wilkinson, Church, Locke and Ogemaw; Grant at East Westover, Wadsworth at East Franklin, Adams at East Westover and Alice at East State.

All city records now in the homes of various city officers are to be moved into the new vault at city hall.

Three Persons Sentenced Monday

Three persons were sentenced Monday by Circuit Court Judge Allan C. Miller.

Ronald Guitar and Joseph Millenback, St. Clair Shores, paid restitution of $113.67 each, $50 fine and $50 costs each for unauthorized entry into a cabin owned by L. H. Braddock in Grant Township. When entering guilty pleas, the men admitted damage to the property.

Mrs. Donald Pitts, East Tawas, was sentenced to two years probation and ordered to pay restitution of $61 for larceny from a building.

'Angels of Mercy'—

Nurses Carry on Tradition

SILHOUETTED in a corridor at Tawas Hospital is one member of the professional nursing staff, who wheels a container of life-giving oxygen into the emergency ward. Mrs. Mary Hydorn, R. N., is shown at the bedside of a patient with Harvey H. Brinkman, M. D. Mrs. Elna Coates, R. N., center is shown at the nursing desk with Sister M. Frederine, left, director of nurses, and Sister M. Olivia, hospital director.—Tawas Herald Photos.

Administering to the sick is the responsibility of this nation's corps of professional nurses. On many an occasion at a hospital bedside, a friendly touch or a reassuring word from one of the white-garbed nurses has meant a great deal to someone in pain.

Last week, October 7-13, hospitals throughout the state paused to honor professional and practical nurses during Michigan Nurse Week.

Here at Tawas Hospital, some 20 nurses are on duty around the clock carrying on in the tradition of Florence Nightingale, famous battlefield nurse of long ago.

Professional nurses minister to the sick, assume responsibility for creating a physical, social and spiritual environment which will be conducive to recovery and stress the prevention of illness and promotion of health by teaching and example. They render health service to the individual, the family, the community and coordinate their services with members of other health professions involved in specific situations.

"Service to mankind is the primary function of nurses and the reason for the existence of the nursing profession. Need for nursing service is universal. Professional service is therefore unrestricted by considerations of nationality, race, creed or color," states the code for professional nurses.

The fundamental responsibility of the nurse is to conserve life and to promote health. The nurse must not only be adequately prepared to practice, but can maintain professional status only by continued reading, study, observation and investigation.

"We are fortunate, indeed, to have such a large staff of well-qualified nurses in a community of this size," states Sister M. Frederine, director of nurses at Tawas Hospital.

She said there was a tremendous shortage of nurses in other areas of the state and spoke very highly of the future nurses clubs in area high schools, along with the incentive given to girls to join the profession through nursing scholarships offered by local organizations.

Professional nurses continue their important service, following in the footsteps of many predecessors who have made great contributions to mankind.

Open House-Dedication Today for New City Hall

Open house and dedication for East Tawas' new $34,000 city hall are being held today.

Offices in the new structure, located on Westover Street, are open to public inspection starting at 10 o'clock this morning. Free coffee and doughnuts are being served.

A ribbon-cutting and dedication ceremony will be held at 4:30 p. m. Included in the program will be music by the "Little German Band" from Tawas Area High School, invocation by the Rev. Ralph Edwards and benediction by the Rev. Fr. Henry Eickholt.

Officiating at the ribbon-cutting ceremony will be Arthur Dillon, retired superintendent of public works, and Miss Edna Otis, who served as chairman of the centennial committee.

A dinner for councilmen, city officers and their wives will be held that evening at the Holland Hotel.

The new building, on which construction was commenced last June, is now completed and the East Tawas branch of Iosco-Arenac Regional Library moved into its new quarters there on Monday.

City council gave its approval to constructing the new building last April. There was no direct tax levied as funds were supplied by surplus money from the city and also through the sale of city property.

O. S. Rose Builders, Incorporated, was general contractor.

NO SCHOOL

Area schools will be closed October 25-26 while teachers are attending Michigan Education Association meetings at Bay City.

Hunter Struck in Face by Pellets

A 22-year-old Detroit hunter barely missed losing his eyesight Sunday afternoon when a load of fineshot struck him in the face. The victim was hunting with three companions in Section 25, Plainfield Township.

Treated at Tawas Hospital for multiple punctures of the face, scalp, right shoulder and hands was Daniel J. Conley.

Conley and one companion had separated from the other two men earlier in the afternoon while hunting for partridge. The twosomes were making a rendezvous by whistling.

Officers said that the men apparently did not realize that they were within a few feet of each other. A partridge was flushed and Russell L. LeBeauf Jr., 33, also of Detroit, fired at the bird.

Conley, apparently noticing a movement through the brush, saw LeBeauf raise his shotgun. He instinctively raised his hands to his face, taking the brunt of the blast.

The victim underwent treatment for removal of pellets at the hospital. Released the same day, he was to undergo further pellet removal at a Detroit hospital.

Five Men Injured in Two Auto Crashes

Four airmen were injured late Monday afternoon when their car missed a curve on River Road, three miles east of Lumbermen's Monument, and crashed into some trees.

Treated at Wurtsmith Air Force Base Hospital were Michael Sidon, 21; Jerry Davis, 20, Robert Ford, 19. Sidon, the driver, was seriously injured and was transferred to Saginaw Veterans Hospital.

Injured in another crash Monday was Louis Kusner, 24, also of Wurtsmith. His sports car was struck by a vehicle driven by Mrs. Mary Brooks, Oscoda, as she pulled onto US-23 between East Tawas and Oscoda.

CABIN BREAK-INS

Breaking and entering of three area cabins is being investigated by local law enforcement officers. Burglarized were cabins owned by Arthur Dorring and Cleo Olds, Grant Township, and Clinton Stafford, Plainfield Township.

Braves are NBC Football Champs

Tawas Area Braves clinched the Northern B Conference football championship Friday night by overpowering Standish-Sterling Central, 33-0. This marks the first football title in the school's nine-year history.

Classed as one of the gridirons powers in Northern Michigan by the Detroit Free Press all-star board, the undefeated Braves go against Pinconning this Friday night. Regardless of this game's outcome, Tawas is assured of top rung in final NBC standings.

By defeating the Panthers for their fourth consecutive win, the Braves have made it impossible for any other school to gain the trophy. Second place Oscoda and Standish-Sterling, with identical two and one records, battled to 6-6 tie in the opening game and neither school can post four wins.

Friday night's showdown between the Braves and Panthers saw the largest crowd in gridiron history at the Tawas Area Athletic Field.

Fans were treated to another brilliant halftime performance by Tawas Area High School Band under direction of Edward Rima.

Although it was a big win for Tawas Area, Coach Herb Escott's Braves lost the services of Fullback Ed Coller for the three remaining games of the season. Coller, who was an all-conference selection last year and sported a 54-yard punting average this year, was sidelined with a fractured foot.

Standish-Sterling Central's chances were hurt on the second play of the game when its ace quarterback, Pat O'Keefe, was sidelined with an injured ankle.

In addition to finishing out the conference season this week against the Spartans, the Braves have yet to play two non-league foes, Houghton Lake and Sebewaing.

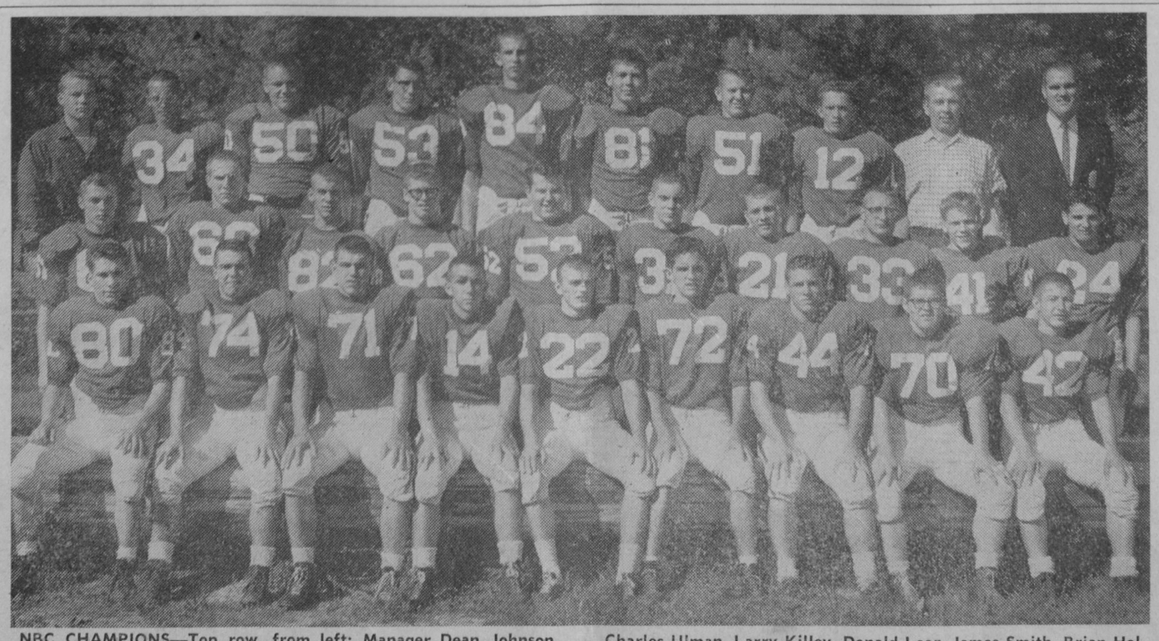

NBC CHAMPIONS—Top row, from left: Manager Dean Johnson, Joseph LaBlance, Kenneth Sheldon, Michael Heenan, Casimir Cybula, Herbert Humphrey, Tim Lappinen, Dale Harten, Assistant Coach Steven Sventko, Coach Herbert Escott; middle row, from left: Donald Evans, Daniel Roiter, Steven Ferguson, William Western, Charles Ulman, Larry Killey, Donald Lear, James Smith, Brian Helmer, James Herriman; bottom row, from left: Robert Smith, Gerald Hosbach, Randy DeWyse, James Mick, Ernest Lixey, James Boldt, Edward Coller, Robert Erickson and Tyler Cholger.—Herald Photo.

Bloodmobile to Visit Iosco Late in October

Fall visit of the American Red Cross bloodmobile in Iosco County has been scheduled October 30 at the Oscoda Community Building and October 31 at St. Joseph's Social Center, East Tawas.

The bloodmobile comes twice a year to this area, providing residents an opportunity to give the blood that makes possible a blood bank program.

Iosco County's blood bank provided 391 pints of blood for residents between March and October of this year. Of this amount, 291 pints were used at Tawas Hospital and the remainder in out-of-county hospitals.

This is possible because residents of a county served by a blood bank program may obtain blood anywhere they may be when it is needed.

Mrs. Harold Grise, blood bank secretary, is arranging appointments for all who contact her. She would like to have donor pledge cards returned by Monday, October 22, to provide time for arranging and confirming an appointment schedule. Her telephone is FOrest 2-2582.

Although an appointment would speed a bloodmobile visit, one is not required. "It takes 45 minutes to an hour to give blood. Anyone in good health between the ages of 18 and 60 can give," reports Miss Dorothy Scott, publicity chairman. Those under 21 years must have written parental consent.

Arrangement for the bloodmobile visit are co-chairmaned by Louis C. Awalt and Mrs. George Tuttle. Volunteer women will assist with the program.

I pledge allegiance to the flag of the United States of America and to the republic for which it stands; one nation, under God, indivisible, with liberty and justice for all.

In Michigan Vacationland

THE TAWAS HERALD

Iosco County-Gypsum Producing Center of the Nation

ESTABLISHED 1884
Entered at the Tawas City Post Office July 12, 1884, as Second Class Matter, under Act of March 1, 1879.

NATIONAL EDITORIAL ASSOCIATION 1962 ACTIVE MEMBER

MICHIGAN PRESS ASSOCIATION

N. E. and W. N. THORNTON, Publishers

CREDIT BUREAU of IOSCO COUNTY

CREDIT REPORTING DIVISION
1703 E. US-23 East Tawas
Phone 362-3419

COLLECTION SERVICE DIVISION
520 River Street Tawas City
Phone 362-4331

Appointed District Representative for Insurance Society

Kirk A. Wendt of Alpena has been appointed a district representative for Lutheran Brotherhood, fraternal life insurance society. He is serving the Alpena area as an associate of the Arthur R. Zuehlke general agency of Lutheran Brotherhood, which has headquarters in Saginaw.

Mr. Wendt is among 24 Lutheran Brotherhood representatives who attended a training school in the society's home office in Minneapolis October 1-5

A native of Tawas City, Mr. Wendt was graduated from high school here. He is a member of Zion Lutheran Church, Tawas City, where he has served as president of the Walther League. He is married to the former Jacqualyn Nelson of Tawas City.

TAWAS AREA ANNOUNCES HOT LUNCH MENUS

Hot lunch menus for October 17-24 at Tawas Area School are:

Wednesday, October 17—Potato salad, luncheon meat, cheese slices, peas, bread and butter, vanilla pudding with fruit, milk.

Thursday, October 18—Beef and noodle casserole, green beans, bread and butter, apple crisp, milk.

Friday, October 19—Fish sticks, hashed brown potatoes, cabbage salad, bread and butter, cherry pudding, milk.

Monday, October 22—Spaghetti and meat sauce, cheese sticks, green beans, bread and butter, white cake, diced peach cup, milk.

Tuesday, October 23—Scalloped potatoes, hot dogs, corn, bread and butter, apricots, milk.

Wednesday, October 24—Meat loaf, mashed potatoes and gravy, peas, bread and butter, cookies, diced pears, milk.

MYLES INSURANCE AGENCY
362-3425 Tawas City
Auto-Owners

Braves In Action!

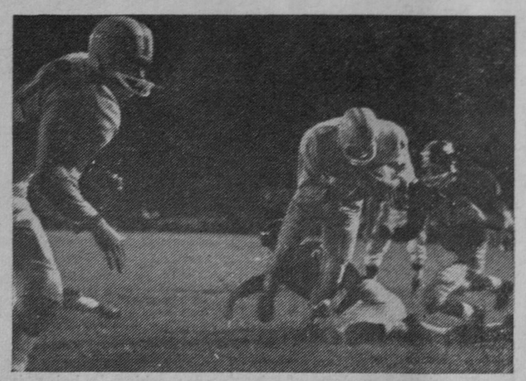

HALFBACK ERNIE LIXEY scored this touchdown Friday night when Tawas Area's line opened a big hole in Standish-Sterling's defense. Moving in at left is End Bob Smith of the Braves.—Tawas Herald Photo.

GAMES THIS WEEK
VARSITY GAME
Fri., Oct. 19 TAWAS AREA AT PINCONNING
Game Time: 8:00 P. M.
JUNIOR VARSITY GAME
Thurs., Oct. 18 PINCONNING AT TAWAS AREA
Game Time: 7:30 P. M.

FOOTBALL TIME is PRE-WINTER CAR CHECK-UP TIME!
End Costly Radiator Freeze-Up!
Safeguard your car this winter – let us drain out, flush out, add anti-freeze to your radiator system now!

Bill & Frank's TEXACO Service
On US-23—Across from Bank Tawas City

Cartoon by John Chase, 1962-63 President of the Association of American Editorial Cartoonists, and cartoonist for the New Orleans States-Item.

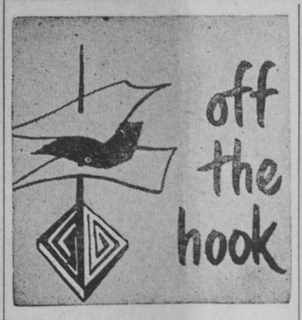

Observance of . . .

. . . National Newspaper Week started Sunday and runs through Saturday, October 20. This is an opportunity for newspapermen to express their viewpoint on the role of the newspaper in the community.

It is the newspaperman's responsibility to be objective and factual in reporting, to be guided by the rules of fair play and to be continually aware that the newspaper belongs to the community and exists to serve the community.

Newspapers make a big difference in people's lives and if you do not think so, try living in a country that has a controlled press.

Try living in a community that suddenly has to get along without a newspaper. This happened this past spring in Detroit when two daily newspapers were shut down by strike. Business was crippled. Meetings, public events, entertainment programs were handicapped because people did not have their newspapers to consult for time and place.

The role played by a weekly newspaper in people's lives is not spectacular, not sensational. A newspaper, such as the Herald, records the commonplace, the everyday happenings in its coverage area—the births, deaths and marriages. These are subjects that will interest the human race as long as it remains the human race. This is the kind of news that only the community newspaper can gather and tell in the way that it must be told for the people of that community.

But, of course a community newspaper does more than this. It brings him the news he needs as a citizen—what is going on at city hall or the county building, in the courts, the police department, the schools—and it brings the reader consumer information (most importantly, the advertising).

In addition, it diverts him with the news of sports, human interest stories and picture coverage.

All of this establishes a very tight bond between a community newspaper and its readers—much tighter than most of them realize.

We extend sincere thanks to each and every reader for his keen interest in this paper, as reflected in our ever-growing circulation. We thank all those who have assisted by bringing in news to help us give complete, accurate coverage of this area. Our thanks go to our good advertisers for their confidence in investing their advertising dollars with us.

Our Congratulations

. . . go to the Tawas Area Braves and the hard working coaching staff. Not so much for bringing Tawas its first football championship, but for continually demonstrating a sense of good sportsmanship and fair play. Fans who attended last week's game are well aware of this fact.

An Interesting Letter . . .

. . . was received recently by the Pendleton Shop at East Tawas. It seems as though a Flint woman was in the store and purchased a blouse. The clerk had shorted himself 62 cents and the customer enclosed enough stamps in her letter to cover that amount. That was an act of honesty, is to say the least.

Christian Science

Christian Science Society

919 E. Bay St., East Tawas, Sunday Service, 11:00 a. m.; Sunday School, 11:00 a. m.; Wednesday, 8:00 p. m. through July and August, every second Wednesday September through June.

THE BIBLE SPEAKS TO YOU

SUNDAYS
9:30 A. M.
WIOS - 1480 kc
9:45 A. M.
CKLW - 800 kc
New Christian Science Radio Series

Christian Science Lesson-Sermon

What the relationship of God and man can mean in the solution of everyday problems will be brought out at Christian Science church services Sunday.

Scriptural selections in the lesson-sermon entitled "Doctrine of Atonement" include these words of the Master, Christ Jesus: "I and my Father are one" (John 10).

From "Science and Health with Key to the Scriptures" by Mary Baker Eddy will be read this citation (p. 18):

"Atonement is the exemplification of man's unity with God, whereby man reflects divine Truth, Life and Love. Jesus of Nazareth taught and demonstrated man's oneness with the Father, and for this we owe him endless homage. His mission was both individual and collective. He did life's work aright not only in justice to himself, but in mercy to mortals,—to show them how to do theirs, but not to do it for them nor to relieve them of a single responsibility."

Smokey Says:

REAL ESTATE

E. US-23—Attractive ranch style furnished home. Living, dining and kitchen area divided by stone fireplace. Two bedrooms, full bath, attached garage with utility room. Oil furnace. 100 Feet on US-23. Terms.

OTTAWAS LANE—Two bedroom brick home with living room, dining room, kitchen, full bath, utility room, oil furnace, attached garage. Terms.

EAST LINCOLN—Three bedroom home (two up), living and dining area combined, kitchen, large utility room and attached garage. Two lots, one a corner lot, both on city water and sewer. Excellent buy with terms.

TAWAS CITY—Income property near downtown area and bordering on Tawas River. Two furnished one bedroom apartments, one unfurnished two bedroom apartment. Full basement, oil heat, garage, city water and sewer. Available with low down payment or might consider small house on trade-in.

A. DON ANDERSON REALTOR
Phone 362-3701 East Tawas
Gilbert Barrett, Salesman
Phone 362-5232

"Competition" a Challenge to Our Tourist Industry

Part V in a series dealing with the current status of Michigan's Tourist Industry.

By JAMES H. HALL
Secretary-Manager
East Michigan Tourist Association

There are many noted people who have said that competition is what built our country and that private enterprise thrives on freedom of competition in the business world. I certainly agree with this contention. However, it is important that we in Michigan understand how competition affects our tourist industry.

Competition affects the tourist establishment proprietor within his own community and within his own county and state. Competition from other states and from foreign countries also affects the proprietor. Every proprietor should make himself aware of this competition and how to act toward it to better himself.

Friendly and spirited competition among tourist operators in the same community (or on the same lake) is good, providing that provincial "small potatoes" arguments do not interfere with the basic competitive work effort. Competing efforts at making a business establishment attractive and at improving management abilities are basic strengths of our system and should be encouraged. In this effort, the proprietor should strive to do his very best at all times.

Competition among communities in Michigan is also good. Chambers of commerce and city agencies do battle against neighboring communities in a friendly spirit, just as football teams do battle. Each wants to have more activities and facilities and be more attractive to tourists and to industry. Many of these activities include publicity-producing festivals and sporting events. This competition should, and usually does, get the best from each community and their respective citizens, and it is not always dependent upon the amount of money involved.

At the county level, we see today a new interest by governmental units. Boards of supervisors are concerned with the development and economic health of the tourist industry and are reacting by increasing their support of programs designed to aid this industry including the appropriation of dividend-paying tourist promotion funds. For one county to compete against others in this regard is good for the future of our state.

It is at the state level that competition has been felt most seriously in the past five years. Michigan, a pioneer tourist promotion state dating back to the 20s, has lost ground in the competitive battle with other states. Foreign countries can be added because of the pronounced effort that Canada and Europe are making to attract United States citizens.

To illustrate the fact that Michigan is losing ground, the State of Kentucky, with fewer resort facilities and attractions, spends more than $5,000,000 each year in tourist promotion, as much as Michigan does. Five and 10 years ago, Kentucky did not advertise nearly as much. Today, Florida spends more than $2,000,000; Hawaii more than $1,000,000; the Province of Ontario, our neighbor, and Great Britian each spend more than $2,000,000 every year to attract tourists. Michigan did not face this kind of competition five and 10 years ago; we used to be near the top—not so today. One has only to look at the Sunday travel section of a metropolitan newspaper to see who is advertising—and who isn't.

Does tourist promotion pay off? You bet it does, many times. Florida, because of active promotion, has made its summer season its peak season (as against its traditionally popular winter season) in terms of numbers of tourists. By doing this, Florida has taken many would-be Michigan vacationers away. Increasing competition has, during the past five years, taken millions of would be Michigan vacationers away from us. And while other states have upped their tourist revenues 10 to 30 percent annually, Michigan has not done so. We have not because we have not met the competitive challenge.

The competitive challenge goes to the grass roots, as well as at the state level. Michigan operators are not willing to spend promotional dollars in a manner that operators in other states are, meaning that there are many free-loaders in Michigan. Subsequently, the regional and state efforts have not received the grass roots support that they must have in order to meet the competition.

Competition can help us improve; it can also lead us to increased apathy, the "I don't care attitude." We can rise and meet our competition and thrive by so doing just as Americans have always done or we can sit back and let competition increase the profits of others at our expense. Which will it be for Michigan, for your community and for you?

(Part six—final synopsis of this series dealing with the tourist industry.)

EMANUEL LADIES AID TO MEET OCTOBER 18

The Emanuel Lutheran Ladies Aid will hold its monthly meeting Thursday, October 18, at 7:30 o'clock in the school.

Mrs. Martin Mroch, chairman of the committee, will be aided by Mrs. Clarence Oates, Mrs. William Olsen, Mrs. Fred Rempert, Mrs. Ray Ristow and Mrs. Elsie Roach.

TO HOST EAST TAWAS WSCS TUESDAY, OCTOBER 23

Mrs. Glenn Middleditch will host the East Tawas WSCS Hope Circle at her home Tuesday, October 23. Miss Leila Osgerby will present the lesson.

Assisting the hostess will be Mrs. Peter Lichtfusz and Mrs. J. A. Carlson.

BANQUET PAPER—Ideal for dinners and receptions. In rolls, 40 inches wide by 125 feet long. The Tawas Herald, 408 Lake Street, Tawas City, phone FOrest 2-3487. 40-tfb

A Gratifying Assurance . . .

DIGNITY—You will appreciate the dignity and understanding that keynotes our service. It will remain a cherished memory.

AMBULANCE SERVICE
JACQUES FUNERAL HOME
FOrest 2-2991 Tawas City

WEEKLY SPECIAL
VICTOR PAINT CENTER
Phone FOrest 2-5834 Open 9 'til 6 - Fridays 9 'til 9
US-23 at River Bridge (906 W. Lake St.) Tawas City

5 QUART PLASTIC PAIL and DuPONT CELLULOSE SPONGE
$1.39 VALUE
VICTOR SUPER SPECIAL . . .
99¢

EVERY 2nd GALLON OF VICTOR PAINT ONLY. . . . 1¢
• MIX OR MATCH PRODUCTS
• MIX OR MATCH COLORS

WE CONGRATULATE
The People of East Tawas
On the Completion of Their New
CITY HALL
OPEN HOUSE-Wednesday, Oct. 17

O. S. Rose Builders, Inc.
General Contractor

And The Following Area Sub-Contractors

BOB'S ELECTRIC
Electrical Work

TAWAS BAY GLASS CO.
Entrance and Windows

WALTER NELSON
Painting

NORTHERN PLUMBING & HEATING
Plumbing

OSCODA ROOFING CO.
Roofing

Every Title Guaranteed
NELLIE I. BROOKS
REAL ESTATE BROKER
List with Me and Move!
643 Lake Street—US-23 Tawas City, Mich.

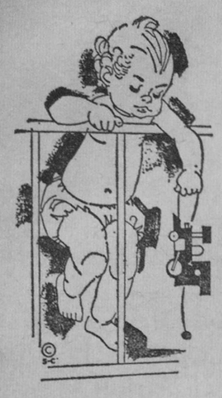

RECORD Every Precious Event!

See our new line of GIBSON Baby Books---JUST ARRIVED!

My First Book When You Were Small
Here I Am Wee Me Littlest One
Baby Times Our Own Baby Baby Days
(white, blue, pink, yellow, green)

BABY SNAPSHOTS
Four designs to choose from in blue, pink, white and yellow

In Michigan Vacationland
THE TAWAS HERALD
Iosco County-Gypsum Producing Center of the Nation
FOrest 2-3487 408 Lake Street—Tawas City

Awards Go to Winning Golfers

TOP GOLF WINNERS here during the past summer were Eugene Curry, left, and Ronald Butterfield. They teamed up to win the Wednesday night league and doubles championship in the annual tournament. Curry also won the singles championship flight. Trophies were awarded at the Tawas Golf Association's banquet held at the Tawas Golf and Country Club Saturday night.—Tawas Herald Photos.

TUESDAY NIGHT LEAGUE winners were Jack Phillips, left, and Neil Sheldon, shown here with their trophies. Thursday night league winners were Walter Zalewski and Raymond LeViere.

FLIGHT WINNERS in the recently concluded tournament are pictured above. They are Donald Seymour, first flight, Tyler Cholger, second flight, Arthur Bartlett, third flight. Cholger is a high school senior and was not eligible to receive a trophy.

RECEIVING TROPHIES from the Tawas Women's Golfing Association were, left to right, Mrs. Charles Lemon, Mrs. Wayne Pollard and Mrs. Gordon Clute. Mrs. Lemon and Mrs. Clute teamed up to win the regular league season championship and followed up by winning the playoff tournament. Mrs. Pollard won singles in the tournament.

AN INTERESTING fire-fighting demonstration was held last Friday afternoon at the Detroit and Mackinac Railway Company yards in Tawas City. Several different methods of portable fire-fighting equipment were demonstrated. Here, a D&M worker uses a dry powder unit to extinguish a gasoline fire.—Tawas Herald Photo.

Iosco Farm Bureau Supports Adoption of New Constitution

Iosco Farm Bureau has gone on record supporting the proposed new Michigan Constitution and urges its adoption by the people of Michigan.

At its annual meeting held last Tuesday night at Tawas Township Hall, the Farm Bureau paid tribute to former circuit judge, Herman Dehnke, who was con-con delegate from this representative district.

The Farm Bureau pointed out that more than $2,000,000 had been expended in the preparation of the new constitution through salaries and expenses of the 144 delegates, called together for this purpose for the first time since 1908.

In its resolution, the Iosco group said that the new document provides the most comprehensive bill of rights in regard to individual liberties contained in any state constitution in the United States.

The group also pointed out that the new constitution provides for more efficient state operation through elimination of many boards and commissions, while local government would be given more flexibility.

Another point in favor of adopting the new document, said the Farm Bureau, was that the people would have an opportunity to elect persons to fill vacancies caused by resignations from the Michigan judiciary. Appointments of the governor would only be valid until the next election.

In other business, the Iosco group selected Lynn Waters as Miss Farm Bureau for Iosco County. Competing against five other girls from this county for the honor, Miss Waters will represent Iosco at the state convention November 7-9 at Lansing and won an all-expense-paid trip to the meeting.

Named as 1962-63 members of the board of directors were Randolph Proudfoot, James Sturtevant, Lyle Robinson, Donald Goodrow, Robert Pyne, Clark Hinkley, Adolph Siegrist, August Lange, Joseph Barnes, Robert Alda, Oran Ulman, August Lorenz, John Jordan and Glenn Long.

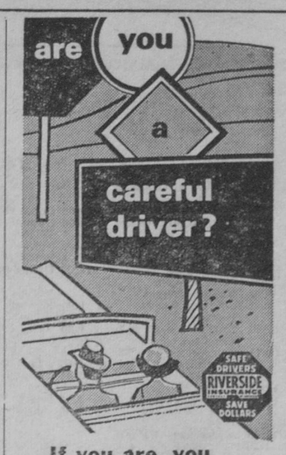

If you are, you can save money on your car insurance!

If you are a careful driver who is tired of paying costly premiums on your car—call your local RIVERSIDE agent. His new sensational automobile policy will save you many dollars.

RIVERSIDE
Insurance Co. of America

Complete Insurance Service

TAWAS BAY AGENCY, INC.
R. W. Elliott Sr. John C. Elliott
R. W. Elliott Jr.
EAST TAWAS, MICHIGAN
FO 2-3400 FO 2-3409

YOUR Independent Insurance AGENT
"SERVES YOU FIRST"

STERLING NURSING HOME
R. N. SUPERVISION
Telephone OL 4-3262
LUCILLE K. UTTER
Sterling, Michigan

WESTINGHOUSE APPLIANCES
First class tools for a first class job
Skelgas SERVICE
SHETLER PUMPS
WIRING SUPPLIES
HOUSEWARES
POWER TOOLS
PRATT & LAMBERT PAINT
PLUMBING SUPPLIES
FISHING TACKLE
HUNTING SUPPLIES
DOWNTOWN OSCODA SHOPPING CENTER
HURON HARDWARE
SE 9-8571 SERVING OSCODA SINCE 1945

TAWAS

By CHET MAHER, *Manager*

A SHORTAGE OF PHONE NUMBERS? That's what would happen in the future if the present 2-letter, 5-numeral system of telephone numbers were continued. Because of growth in population and the increasing demand for telephones, there just wouldn't be enough usable letter-numeral combinations to go around in the years ahead. So Michigan Bell, along with other telephone companies throughout the nation, is gradually adopting the new "All-Number Calling" system of 7-numeral phone numbers. This will insure enough telephone numbers for our ever-growing population, as well as a uniform numbering system.

STORMY WEATHER'S ON THE WAY. And more than ever on those bitter cold days ahead, shopping by phone is the convenient thing to do. What could be faster, easier, and just plain cozier than ordering whatever you need by a few flicks of the telephone dial? So if the weather's the give-you-the-sniffles variety, or you just can't get away from the house, let your telephone do your running around for you. The Shop-by-Phone habit saves you time, saves you steps, saves YOU.

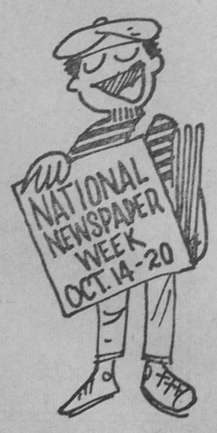

WE'RE PROUD TO SALUTE the men and women in the newspaper industry this week. National Newspaper Week, October 14-20, serves to remind us of their dedicated work in the endless job of keeping us a nation of well-informed citizens. And Michigan Bell is also proud of its own role in helping the newspapers in our state get the news to you quickly... for modern telephone equipment and facilities are an essential part of the newspapers' job of gathering and publishing the news.

$2.00 Buys 52 Issues of the Herald in Iosco

4-H Leaders Discuss Arrangements for Awards Party

At a recent 4-H Club Leaders' Council meeting at the Marvin Davenport home, arrangements were discussed for an awards party Saturday, November 3, to honor county 4-H Club winners. The event is scheduled for 8:00 p. m. at the Reno Township Hall.

Also under discussion at the business session conducted by Mrs. Donald Schuster were project judging at the fair and an October training meeting for project leaders.

Joseph Waterson, Michigan State University 4-H Club program specialist, conducted a youth development discussion which helped focus attention on young people, themselves, rather than on the project work they do.

In attendance were Mrs. Henry Chapman, Mrs. Marshall McGuire, Mrs. Adolph Siegrist, Mrs. Aubrey Belson, Irving Youngberg, Mrs. Henry Wilson, Norman O. Sibley, Marlene Wilson, Kathy Dorcey, Dorothy Scott, Mr. and Mrs. Davenport, Mr. Waterson and Mrs. Schuster.

Price conscious, value wise? Always check Herald advs. for the better buys.

EXCITING! GO '63 CHEVY II

Nova 4-Door Station Wagon

SPUNKY NEW WAGONS THAT LEAD LONGER, HAPPIER LIVES

What a new kick you'll get out of going places in this one! And what a solvent feeling you'll get as the savings on upkeep mount! There's a full line of models, including three wagons. Basically, we've kept Chevy II's liveliness and roominess and easy loading ways. Kept its crisp looks, too (with a bit of freshening here and there). The changes we've made weren't for change's sake, you see—but for yours. Just for a sample: the brakes are self-adjusting. The new Delcotron generator gives you more electrical reserve power and helps your battery reach a vigorous old age. The Body by Fisher beauty lasts longer, too; air pushes rain and wash water down through the rocker panels (where most rust begins!) in a clever new flush-and-dry system. The ride is smoother and quieter because of a large number of small improvements we've made. And things are a lot plushier inside. Now you've read this far, haven't you? Isn't that good evidence that Chevy II is made for you? The clincher will come when you take the wheel at your Chevrolet dealer's.

CHEVROLET
the make more people depend on

See four entirely different kinds of cars at your Chevrolet dealer's... Chevrolet, Chevy II, Corvair & Corvette.

McKAY SALES COMPANY
325 LAKE STREET TAWAS CITY FOrest 2-3404

Program Schedule

Channel 5 WNEM-Television

SATURDAY, OCT. 20
7:00 Thought for Today
7:05 News
7:15 Ripley's Believe It or Not
7:30 Farm Show
8:00 Magic Ranch
8:30 Cartoon Capers
9:30 Ruff and Reddy (Color)*
10:00 Shari Lewis Show* (Color)
10:30 King Leonardo and His Short Subjects* (Color)
11:00 Fury*
11:30 Magic Midway*
12:00 Make Room for Daddy*
12:30 Exploring* (Color)
1:30 Hollywood Movie "The Bamboo Prison," Robert Francis
3:00 Pioneers "Faro Bills Layout"
3:30 Wrestling
4:30 The Deputy "Chain of Action"
5:00 NFL Hilites*
5:30 Top Star Bowling (debut)
6:30 Bold Journey "Seminole Everglades"
7:00 Wanted Dead or Alive "Ricochet"
7:30 Sam Benedict*
8:30 The New Joey Bishop Show* (Color)
9:00 Saturday Night at the Movies* (Color) "River of No Return Robert Mitchum
11:00 News
11:15 Weather
11:20 Hollywood Movie "A Prize of Gold"
1:00 Cimarron City "McGowans Debt"
2:00 News Digest
SUNDAY, OCT. 21
6:55 Thought for Today
7:00 Sunday Funnies (Color)
7:50 News
8:00 Mass for Shut Ins
8:30 Frontiers of Faith* Pgm. carried on 2 week delay
9:00 Cartoon Capers
9:30 This Is the Life
10:00 Understanding Our World
10:30 Science Quiz
11:00 It Is Written "Conscience"
11:30 Big Picture—U.S. Army
12:00 Movies on History
12:30 Captain Gallant
1:00 Hollywood Movie "Thundering Jets" Rex Reason
2:30 Riverboat "The Quota"
3:30 Hollywood Movie "Prince of Foxes" Tyrone Power
5:30 Bulwinkle Show
6:00 National Automobile Show (Special)
7:00 Ensign O'Toole*
7:30 Walt Disney's Wonderful World of Color*
8:30 Car 54 Where Are You?
9:00 Bonanza* (Color)
10:00 Dupont Show of the Week* (Color)
11:00 News
11:15 Weather
11:20 Hollywood Movie "Five," William Phipps
1:00 Nitecap "Storm Signal"
1:30 News Digest
MONDAY THRU FRIDAY DAYTIME
OCT. 22 THRU OCT. 26
5:45 Thought for the Day
5:50 Early Bird News
6:00 Continental Classroom (6:30-7:00 Color)
7:00 Today Show*
9:00 Update*—Monday Only Central Michigan Education, Tuesday-Friday
9:30 Central Michigan Education
10:00 Say When*
10:25 NBC News—Edwin Newman
10:30 Play Your Hunch* (Color)
11:00 Price Is Right* (Color)
11:30 Concentration*
12:00 Your First Impressions* (Color)
12:30 Truth or Consequences*
12:55 NBC News Day Report* Ray Scherer
1:00 Live On 5 (Variety)
1:30 Ed Allen Time
2:00 Merv Griffin Show* (Color)
2:55 NBC News* Floyd Kalber
3:00 Loretta Young Theatre*
3:30 Young Dr. Malone
4:00 Make Room for Daddy*
4:30 Circle 5 Ranch with Kenny Roberts (Live)
4:55 NBC News Day Report* Sander Vanocur
5:00 Circle 5 Ranch with Kenny Roberts (Live)
5:30 Mickey Mouse Club
MONDAY, OCT. 22
6:00 Top of the News
6:10 Weatherman
6:15 Wyatt Earp "Bat Masterson for Sheriff"
6:45 Huntley-Brinkley Report*
7:00 Sweetwater Texas
7:30 It's a Man's World*
8:30 Saints and Sinners*
9:30 Price Is Right* (Color)
10:00 Bell Telephone Hour* (Color)
11:00 Five Star Final
11:15 Weatherman
11:20 Sports Final
11:30 Johnny Carson Show* (Color)
1:00 Channel 5 News
1:05 Broken Arrow "Caged"
1:40 Sign-Off
TUESDAY, OCT. 23
6:00 Top of the News
6:10 Weatherman
6:15 Sea Hunt
6:45 Huntley-Brinkley Report*
7:00 Dragnet "The Big Elevator"
7:30 Laramie* (Color)
8:30 Empire* (Color)
9:30 Dick Powell Show*
10:30 Chet Huntley Reporting*
11:00 Five Star Final
11:15 Weatherman
11:20 Sports Final
11:30 Johnny Carson Show (Color)*
1:00 Channel 5 News
1:05 Highway Patrol
1:40 Sign-Off
WEDNESDAY, OCT. 24
6:00 Top of the News
6:10 Weatherman
6:15 Wyatt Earp "Hang Him High"
6:45 Huntley-Brinkley Report*
7:00 Phil Sivers Show "Revoluntionary War"
7:30 The Virginian* (Color)
9:00 Bob Hope Show*
10:00 Eleventh Hour*
11:00 Five Star Final
11:15 Weatherman
11:20 Sports Final
11:30 Johnny Carson Show (Color)*
1:00 Channel 5 News
1:05 Danger Man "Josetta"
1:40 Sign-Off
THURSDAY, OCT. 25
6:00 Top of the News
6:10 Weatherman
6:15 Sea Hunt
6:45 Huntley-Brinkley Report*
7:00 Michigan Outdoors
7:30 Wide Country
8:30 Dr. Kildare*
9:30 Hazel* (Color)
10:00 The Andy Williams Show* (Color)
11:00 Five Star Final
11:15 Wetherman
11:20 Sports Final
11:30 Johnny Carson Show (Color)*
1:00 Channel 5 News
1:05 Ann Southern Show
1:40 Sign-Off
FRIDAY, OCT. 26
6:00 Top of the News
6:10 Weatherman
6:15 Wyatt Earp "Wyatt Meets Doc Holiday"
6:45 Huntley-Brinkley Report
7:00 Swainson-Romney Debate (Special)
7:30 International Showtime*
8:30 Hall of Fame* "Tea House of the August Moon" (Color)*
10:00 Jack Paar* (Color)
11:00 Five Star Final
11:15 Weatherman
11:20 Sports Final
11:30 Johnny Carson Show (Color)*
1:00 Channel 5 News
1:05 Hollywood Movie
1:05 Hollywood Movie "The Shark Fighters" Victor Mature

DISTINCTIVE BEAUTY

The TONSBERG
Series 232-C-59-M
23" tube (overall diag.) 282 sq. in. picture

- The Look of Luxury in Fine-Wood Furniture
- "Magic Eye" Automatic Brightness Control
- Glare-proof Full-Picture Tube
- Super-Powerful "New Vista" Tuner
- 22,500 Volt Chassis (design average)

COMPLETE SELECTION of STEREO and TV
"Largest Home Furnishings and Appliance Store in This Area"

BARGAINTOWN

TAWAS CITY Phone 362-3761

WJRT-Television Channel 12

SATURDAY, OCT. 20
7:55 Sign on Though for the Day
8:00 The Big Picture
8:30 Cartoon Capers
9:00 Light Time
9:15 Saturday with Stooges
10:00 American Bandstand
11:00 Make a Face
11:30 Top Cat
12:00 The Bugs Bunny Show
12:30 World of Alakazam
1:00 My Friend Flicka
1:30 Wrestling Champions
3:30 Wide World of Sports
4:00 Deputy Dawg
4:30 Jeff's Collie
5:00 Award Theatre "Tortilla Flat"
7:00 Michigan Polka Party
7:30 The Roy Rogers-Dale Evans Show
8:30 Mr. Smith Goes to Washington
9:00 Lawrence Welk
10:00 Fight of the Week
10:45 Make That Spare
11:00 11th Hour Theatre "Green Dolphin Street"
1:00 Late News and Weather
1:05 Sign Off and National Anthem
SUNDAY, OCT. 21
8:00 Sign on The Story
8:30 Meet the Minister
8:45 Sacred Heart Program
9:00 Chapel Voices
9:30 The Christophers
10:00 This Is the Life
10:30 Clutch Cargo
11:00 Andy's Open House
12:00 My Little Margie
12:30 Touchdown
1:00 Breakthru
1:30 Politics '62
2:00 Issues and Answers
2:30 Delta Digest
3:00 Great Moments in Music
3:30 In Our Opinion
4:00 The Valiant Years
4:30 Supercar
5:00 Award Theatre "The Green Years"
7:00 The Story of "A Singer"
7:30 The Jetsons
8:00 The Sunday Night Movie "Timbuktu"
10:00 The Voice of Firestone
10:30 Howard K. Smith
11:00 News
11:15 11th Hour Theatre "The Bugle Sounds"
12:40 Late News and Weather
12:45 Sign Off and National Anthem
MONDAY THRU FRIDAY DAYTIME
6:45 Sign On—Almanac
7:00 Cartoon Capers
7:30 Almanac—News and Weather
7:45 Thought for the Day
8:00 Almanac—News and Features
MONDAY, OCT. 22
8:30 American History Junior High
9:00 Science Grades 5 and 6
TUESDAY, OCT. 23
8:30 World History Grade 10
9:00 Science Grades 7 and 8
WEDNESDAY, OCT. 24
8:30 American History Junior High
9:00 Science Grades 5 and 6
THUESDAY, OCT. 25
8:30 World History Grade 10
9:00 Science Grades 7 and 8
FRIDAY, OCT. 26
8:30 American History Junior High
9:30 Conservation of Michigan Resources Jr. & Sr. High
9:30 Rae Deane and Friends
10:30 My Little Margie
11:00 Tennessee Ernie Ford
11:30 Yours for a Song
12:00 Jane Wyman Presents
12:30 Camouflage
12:55 Midday Report
1:00 Man from Cochise
1:30 Best of Groucho
2:00 Day in Court
2:30 Seven Keys
3:00 Queen for a Day
3:30 Who Do You Trust
4:00 Mr. Magic's Open House
MONDAY, OCT. 22
5:00 Early Showtime "Adventures of Gallant Bess"
6:30 News
6:40 Sports and Weather
6:45 The Montgomery Show
7:00 Yogi Bear
7:30 Project: Man in Space
8:30 The Rifleman
9:00 Stoney Burke
10:00 Ben Casey
11:00 News
11:15 Sports and Weather
11:20 Yesterday's Newsreel
11:30 Showtime "Massacre"
1:00 Late News and Weather
1:05 Sign Off and National Anthem
TUESDAY, OCT. 23
5:00 Early Showtime "Bright Eyes"
6:30 News
6:40 Sports and Weather
6:45 The Montgomery Show
7:00 Matty's Funnies with Beany & Cecil
7:30 Ripcord
8:00 Ozzie & Harriet
8:30 Hawaiian Eye
9:30 The Untouchables
10:30 Here's Edie
11:00 News
11:15 Sports and Weather
11:20 Yesterday's Newsreel
11:30 Showtime "Captain Scarlett"
1:00 Late News and Weather
1:05 Sign Off and National Anthem
WEDNESDAY, OCT. 24
5:00 Early Showtime "Berlin Express"
6:30 News
6:45 The Montgomery Show
7:00 Quick Draw McGraw
7:30 Wagon Train
8:30 Going My Way
9:30 Our Man Higgins
10:00 Naked City
11:00 News
11:15 Sports and Weather
11:20 Yesterday's Newsreel
11:30 Theater of Thrills "Weird Women"
1:00 Late News and Weather
1:05 Sign Off and National Anthem
THURSDAY, OCT. 25
5:00 Early Showtime "Split Second"
6:30 News
6:45 The Montgomery Show
7:00 Huckleberry Hound
7:30 Hennesey
8:00 Donna Reed Show
8:30 Leave It to Beaver
9:00 My Three Sons
9:30 McHale's Navy
10:00 Premiere
11:00 News
11:15 Sports and Weather
11:20 Yesterday's Newsreel
11:30 Showtime "White Cargo"
1:00 Late News & Weather
1:05 Sign Off & National Anthem
FRIDAY, OCT. 26
5:00 Early Showtime "Bomba & The Hidden City"
6:30 News
6:40 Sports and Weather
6:45 The Montgomery Show
7:00 Guestward Ho!
7:30 The Gallant Men
8:30 Flintstones
9:00 I'm Dickens—He's Fenster
9:30 77 Sunset Strip
10:30 Death Valley Days
11:00 News
11:15 Sports and Weather
11:20 Yesterday's Newsreel
11:30 Showtime "H. M. Fulham, Esq."
1:00 Late News and Weather
1:05 Sign Off and National Anthem

OVER-ALL SCENE during the homecoming night program at Tawas Area High School Athletic Field saw Miss Lynn "Penny" Klenow making her entrance on the field. Members of the queen's court are standing in the center of the field while the Tawas Area High School Band is in the background.—Tawas Herald Photo.

REAL ESTATE TRANSFERS

Donald R. Hull and wife to Eugene A. Thompson and wife, Part of Lot 12, Block 17 of Map of Village of Oscoda.

Eugene A. Thompson and wife to Elwood L. Bronson and wife, Part of Lot 12, Block 17 of Map of Village of Oscoda.

Estill Smith and wife to Francis H. Levers and wife, Part of Government Lot 1 of Section 16, T24N R9E.

Francis H. Levers and wife to William B. Hamilton and wife, Part of Government Lot 1 of Section 16, T24N R9E.

Fredolin F. Mack and wife to Anthony Bianco and wife, Part of Lot 50 of Supervisors Plat No. 1.

Mary Drzewiecki Estate to Eugene H. Fernette and wife, Lot 5, Block 5 of Newman's Addition to Village of East Tawas.

Carl B. Babcock and wife et al to Joan M. Bissonette, Lot 82 of Tawas Lake Park Subdivision.

Robert L. Howard and wife to Elmer Hall and wife, Lot 45 of Sand Lake Realty Company Subdivision.

Rudolph Mareck and wife to Elwood Ruckle and wife, SW¼ of NW¼ of Section 16, T21N R5E.

Lyle C. McGillivray and wife to Marvin E. Curry and wife, Lot 37 of First Addition to The Elms Subdivision.

Earl Bielby and wife et al to Lyman Sutton and wife, Lots 29 and 30 of Supervisors Plat of Lake View.

Carl R. Fisher and wife to Anna Pfeffer, Part of SW¼ of SW¼ of Section 24, T24N R6E.

Earl Bielby and wife et al to Warren E. Bailey and wife, Lot 344 of Lakeside Heights.

Floyd Lossing and wife to Rose A. Hartman, Lot 12 of Lossing Woods.

Rachel Johnston to Rachel Johnston et al, Part of E½ of E½ of NW¼ of Section 29, T22N R6E.

Alfred C. Rees and wife to Alton Lee Sizeland and wife, Part of Out Lot 2 of Sand Lake Resort.

State of Michigan to William J. Grant, Lot 16, Block 1 of Mowat's Addition to City of AuSable.

State of Michigan to Benjamin Kelley, Lot 14, Block 1 of Mowat's Addition to City of AuSable.

Cassie Guest to Orten W. Guest and wife et al, Lot 26, Block 8 of Plat of Iosco Heights.

Charles E. Blake and wife to Robert E. Erickson et al, Lots 32 and 33 of Hyde Park Subdivision.

Gustave Christeson and wife to Clyde W. Stauffer and wife, Lot 12 of Supervisors Plat of Block 16 of Map of Village of Oscoda.

Ruth E. Shepler to John E. Lindstrom and wife, Lots 11 and 30 of Supervisors Plat of Woodland Beach.

Charles Dane and wife et al to Louis N. Gilles and wife, Lot 9 of Hazel Park Subdivision.

Henry D. Kelly and wife to Morris F. Nellett Sr. and wife, Part of NE¼ of SE¼ of Section 10, T22N R6E.

Glen P. Sabin and wife to Jimmie Ferguson, Lot 41 of Supervisors Plat of Merchantville.

Harold A. Guernsey and wife to Emma Almy, Lot 11 of Supervisors Plat of Timbers Sky Harbor.

Audree B. Hutchins to Alvin L. Dorcey, W½ of NE¼ of Section 34, T24N R5E.

John H. Reid and wife to Herbert M. Schultz and wife, Part of Out Lot No. 1 of Sand Lake Resort.

Edna M. McLean to Lewis L. Bowlsby and wife, Undivided ½ Interest in Lots 114 and 115 of Sand Lake Heights Subdivision.

Edward L. Ellsworth and wife to Malen Ellsworth and wife, Parcel in Section 34, T22N R5E.

Paul Aldrich to Della A. McComb et al, Lot 16, Block 7 of First Addition to Palm Beach Subdivision.

Paul Aldrich to Della A. McComb et al, Lot 17, Block 7 of First Addition to Palm Beach Subdivision.

Mary A. Davis to Keith E. Rose and wife, Part of NE¼ of SE¼ of Section 10, T22N R6E.

Maxine Smith to Orville Smith, Lot 11 of Palisades.

Frank Heinz and wife to John H. Allen Jr. et al, Part of Government Lot 3 of Section 34, T24N R9E.

Letitia Gurada to Frank Bissonette Jr. et al, Lots 13 and 14, Block A of Loud, Gay and Company's Addition to Village of Oscoda.

Delphine Lixey to Ernest K. Lixey, Lot 4 of Woodland Acres Subdivision No. 1.

Ottawa Equipment Company to State Builders Incorporated, Lot 32 of Hull Island Subdivision No 1.

Alex Roznowski to Maynard Miller and wife et al, Lots 6 and 7 of Supervisors Plat of Ten Point Camp.

Luella Price to Anton Larsen and wife, Lot 1, Block 2 of Chippewa Park Subdivision.

Carl A. Brownell and wife to Fred G. Frueh and wife, Lot 395 of Lake Huron Sand Beach Subdivision No. 3.

Joan M. Bissonette to Lester Erb and wife, Lot 82 of Tawas Lake Park Subdivision.

Effie R. McNichol to Hamilton L. McNichol and wife, Lot 13 of Supervisors Plat of Northland Beach.

Robert P. Vitek and wife to Michael Sarkozy and wife, N½ of N½ of SW¼ of SE¼ of Section 16, T24N R8E.

James Burgess and wife to Michael Sarkozy and wife, S¼ of N½ of SW¼ of SE¼ of Section 16, T24N R8E.

L. Wyett Flippo and wife to Robert W. Christie and wife, Lots 7 and 22 of AuSable Point Beach No. 5.

Ottawa Equipment Company to State Builders, Incorporated, Lot 38 of Hull Island Subdivision No. 1.

Myron G. Love and wife to Willis H. Wagner and wife, S½ of NW¼ of N½ of SW¼ of Section 25, T23N R5E.

Chester D. Black and wife to Constant P. Podlewski and wife, N½ of NE¼ of Section 34, T21N R5E.

David A. Wysong and wife to Charles W. Osmun and wife, Lot 8, Block A of Sylvan Shores.

John F. Snyder to John F. Snyder et al, Lot 20, Block 2 of Land O' Lakes Subdivision.

Estelle M. Loud Estate to Donald K. Schmalenberger and wife, Lot 44 of Interlake Park Subdivision.

Lloyd G. McKay and wife to James Custer and wife, Lot 55 of Little Island View.

Frederick C. Bottrill to Frederick C. Bottrill and wife, Lot 2, Block 6 of Plat of Huron Heights Subdivision.

Flossie Walton to Clifford V. Roebuck and wife, Lot 7, Block 2 of Oak Dale Subdivision.

F. Leslie Schweitzer and wife et al to F. Leslie Schweitzer and wife, Lot 382 of Lake Huron Sand Beach Subdivision No. 2.

Edward Kraus and wife to Craig L. Gooch and wife, Lot 16 of Lake Huron Sand Beach Subdivision.

Earl Bielby and wife to Dale S McLean and wife, Part of SE¼ of NE¼ of Section 34, T24N R5E

Savory Meat Loaf Has Flavor Secret

Give meat loaf a zesty flavor with bottled barbecue sauce. This seasoning secret provides a delicious flavor accent. Mellow and mildly sharp, all-purpose barbecue sauce is used to season the chopped beef and also to spark the flavor of the basting sauce.

Spicy Meat Loaf

1 cup bread crumbs
1 egg, slightly beaten
¾ cup minced onion
1 teaspoon salt
1 tablespoon chopped parsley
½ cup shredded carrot
¾ cup Open Pit barbecue sauce
1½ pounds ground beef
1 can (8 ounces) tomato sauce
2 to 3 strips bacon

Combine bread crumbs, egg, onion, salt, parsley, and carrot; blend well. Add ½ cup barbecue sauce and the meat; mix lightly but well. Shape into a loaf in a shallow baking dish. Combine tomato sauce and remaining ¼ cup barbecue sauce and pour half of mixture over the meat loaf. Top with 2 to 3 strips of bacon. Bake in a moderate oven (350°F.) about 60 minutes, basting frequently with remaining sauce. Makes 4 to 6 servings.

How to liven up a lunch box

Meat—cheese—egg—almost any kind of sandwich tastes new and wonderful when you use Kraft Sandwich Spread. Now in a handy new wide-mouth jar!

KRAFT Sandwich Spread

THE WORLD'S BIGGEST AUTO SHOW

44th NATIONAL AUTOMOBILE SHOW
COBO HALL · DETROIT · OCT. 20-28

Smokey Says:

HENRY OATES BUILDING CONTRACTOR
Phone FOrest 2-2440
2645 South US-23 Tawas City, Mich.

SAVE FUEL
USE Warp's Transparent Plastic
America's Most Popular
Easy-On 39¢
JUST TACK ON
Inside or Outside 72" x 36" Plastic Sheet with molding and nails.
STORM WINDOW KIT
Made by Warp Bros., Chicago 51 Mfrs. of Genuine Flex-O-Glass
— Insist On Easy-On at Your Local Dealer —

MOFFATT FUNERAL HOME

24-HOUR AMBULANCE SERVICE
Call East Tawas FOrest 2-3423 or FOrest 2-3912
400 W. State Street East Tawas

How to get even more work out of your Jeep® vehicle!

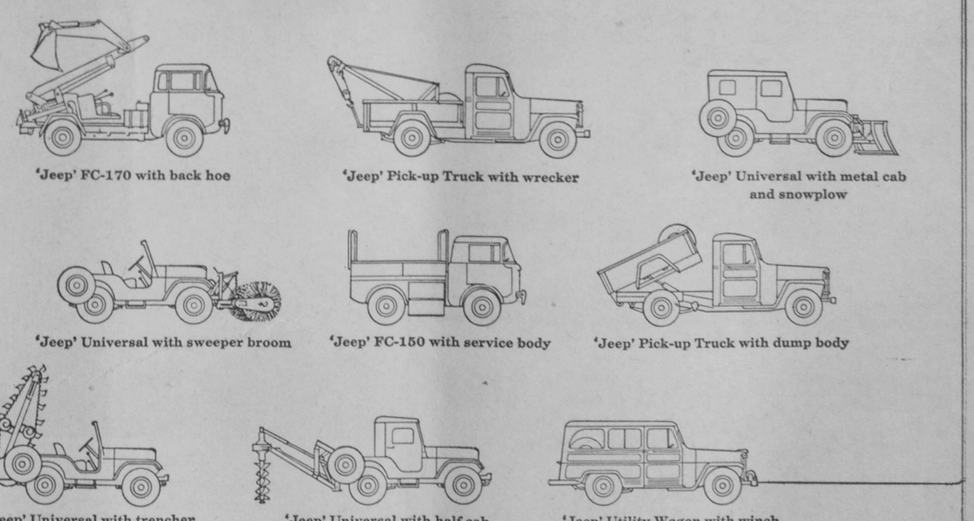

'Jeep' FC-170 with back hoe
'Jeep' Pick-up Truck with wrecker
'Jeep' Universal with metal cab and snowplow
'Jeep' Universal with sweeper broom
'Jeep' FC-150 with service body
'Jeep' Pick-up Truck with dump body
'Jeep' Universal with trencher
'Jeep' Universal with half cab and post hole digger
'Jeep' Utility Wagon with winch

MANY OWNERS of 'Jeep' vehicles don't know just how much work their vehicle can do. With power take-off, 4-wheel drive 'Jeep' vehicles can operate all kinds of labor-saving special equipment. Trenchers, wreckers, post hole diggers, hydraulic hoists, cabs, winches, snow plows, brooms—these are a few of the items of 'Jeep' approved equipment that can make your 'Jeep' vehicle even more valuable. Stop in for a demonstration of the ways 'Jeep' vehicles can do their *utmost* for you!

Look for this 'Jeep' approved equipment seal ▶

APPROVED 'Jeep' EQUIPMENT

'Jeep' VEHICLES MADE ONLY BY WILLYS MOTORS

LAKESIDE MOTOR SALES
629 LAKE STREET TAWAS CITY, MICHIGAN

Braves Defeat Panthers, 33-0

Pinny Game Friday Finishes NBC Schedule

Tawas Area Braves, again under a full head of steam Friday night, rolled over the Standish-Sterling Panthers by scoring one touchdown in each of the first three quarters and then added the finishing touch with two TDs in the final stanza.

Striking early against a Panther team which had crushed Pinconning, 33-0, the previous week, Tawas Area turned the tables on the S-S squad by the same margin with crisp blocking and hard running.

This was the game that all Tawas fans had been waiting to see. The Braves have had a rather easy time in dominating the new NBC Conference this season and were waiting for their first real test. Central, too, has a team boasting good personnel, fine speed and a defense that had been improving game by game.

The final outcome only put the frosting on top of Tawas' cake a little early in the season. Scoring 180 points in five straight victories, only one touchdown has been scored against Tawas' defense.

Actually, the two teams played on fairly even terms during the first half, Standish-Sterling controlling the ball for 31 plays and Tawas Area with 16. The visitors had six first downs during that time and Tawas picked up five.

However, the Braves struck fast as always Friday night and that proved to be the big difference.

Central took the kick-off and marched to the 46-yard line in three plays and one first down. A personal foul called against one of the Panthers did not help Central's cause and the drive petered out against Tawas' defensive line.

This set the stage for the first touchdown, the Braves taking over on the 26-yard stripe after a Central punt. Quarterback Jim Mick, who has displayed great field generalship all season, again proved his mettle by making good use of his halfbacks.

After picking up a first down in three plays to the 36, Halfback Brian Helmer opened up the S-S defense with a long pass down the middle. Fullback Ed Coller made a spectacular leaping catch to put the ball on the S-S 36. After a one-yard gain by Halfback Jim Herriman, Ernie Lixey galloped 14 yards, being sprung on a good block by Tackle Bill Western. Herriman then picked up 14 yards in two runs and Lixey scored from four yards out on another good block by Western. Herriman ran the point after touchdown.

After moving the kickoff to its own 27, Standish-Sterling moved the pigskin to the Tawas 48 in eight plays but was forced to punt on fourth down.

Tawas could get nowhere in three plays and punted on fourth down, the ball being returned to the 38. Standish could not move and a high punt put the ball on TA's 42.

Herriman than struck like lightning for Tawas, going 53 yards in two plays. His first run of 48 yards was aided by good blocking from Guard Don Evans and Center Ken Sheldon. He scampered the final five yards to make the score 13-0, the PAT being no good.

Standish-Sterling again started to roll late in the second quarter, picking up four first downs to the Tawas 26. A hard tackle by a Tawas defender caused a fumble in the S-S backfield and Bob Erickson recovered on the 16-yard line. The Braves had one play before the half ended.

Tawas Area took the opening kickoff after intermission and marched to its third touchdown of the night in three plays. Lixey and Herriman combined to pick up 26 yards between them and then Coller broke away on a 40-yard touchdown run. The try for extra point was no good and Tawas held a 19-0 lead.

Standish-Sterling moved the ball to the Tawas 38 in nine plays, but on fourth down, Helmer intercepted a pass to end this threat. In 12 plays, Tawas marched to another touchdown in spite of two five-yard penalties. A pass from Helmer to Bob Smith picked up 17 yards and helped to set up the score as Herriman went the final 11 yards to score.

Central took over the kickoff on its own 40-yard line and finally had to punt after gaining one first down. Late in the quarter, Central gambled on a fourth down situation with its back to the wall. Tawas took over the ball on the 12-yard line only to fumble it away. The Panthers lost another gamble when Halfback Don Lear intercepted a pass for Tawas and moved the ball to the five-yard line. From there, Herriman raced over for his third touchdown of the night.

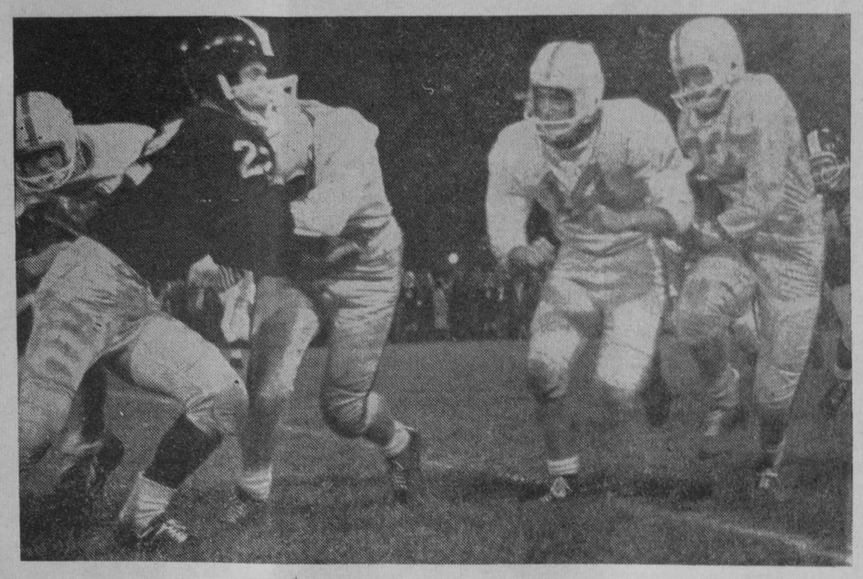

ERNIE LIXEY of the Tawas Area Braves is shown at far right on a long run which set up Tawas' second quarter touchdown. Leading the interference is Fullback Ed Coller, shown blocking out a Central player, and Quarterback Jim Mick (14). Center Ken Sheldon is at left.

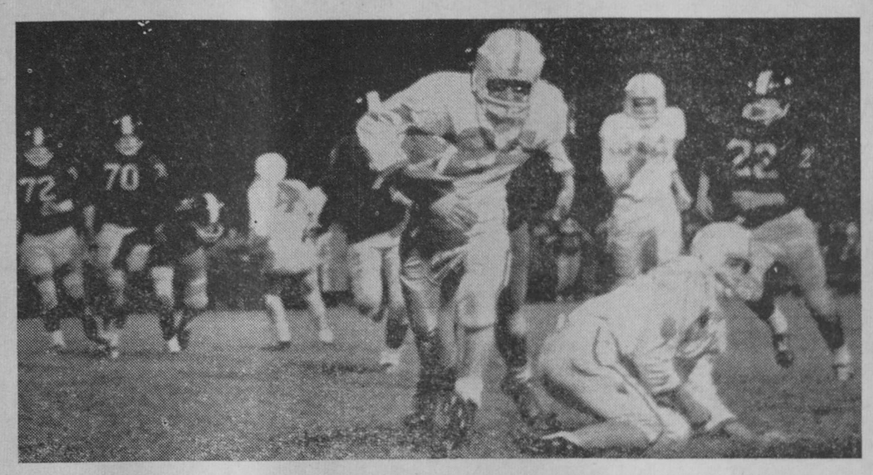

HALFBACK Jim Herriman of the Tawas Area Braves is about to be tackled by a Standish-Sterling Central defender, who is shown directly behind him in the above photo. On the ground at right is End Steve Ferguson. Other Tawas players are Quarterback Jim Mick and Fullback Ed Coller.—Tawas Herald Photo.

W-P Band Boosters to Sponsor Honor Supper

Whittemore - Prescott Band Boosters met on Monday evening with Mrs. Dornace Bellville in charge of the business session. Plans were made to sponsor a pot-luck supper to honor the band students following the marching season. All band students and their families are cordially invited to attend the supper and program, which have been tentatively set for Saturday, November 3.

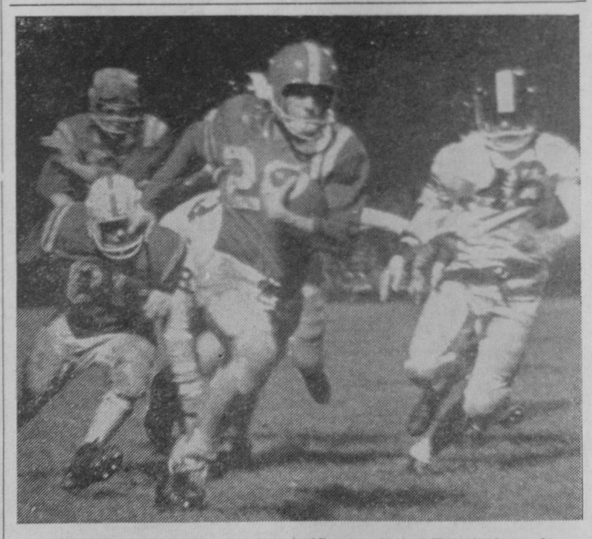

DENNIS LORENZ, fast-moving halfback of the Tawas Area Junior Varsity, is shown here picking up good yardage in Thursday night's game against Standish-Sterling JV. Lorenz scored four touchdowns during the night.—Tawas Herald Photo.

Junior Braves' Record Remains Unblemished

Tawas Area Junior Varsity won its fifth straight game Thursday night, taking the measure of Standish-Sterling Central JV, 40-6, on the latter's home field.

Halfback Dennis Lorenz, continued his fine running for the Junior Braves, scoring four of the Tawas touchdowns.

Tawas took a 13-0 lead in the first quarter when Lorenz went over for his first TD and the Junior Braves had the ball after kickoff when they recovered a S-S fumble on the 45. Halfback Jim Herman scored the second TD.

Both teams hit paydirt in the second quarter, Standish-Sterling scoring first after recovering a Tawas fumble. This put the home team only one touchdown behind, but Lorenz went 18 yards for a TD shortly before intermission.

The third quarter found Tawas scoring twice, both by Lorenz on runs of 13 and 35 yards.

The Junior Braves ran up the score of 40-6 in the final quarter when Fullback Randy Roach went 25 yards to score his first touchdown of the year.

Point after touchdowns were scored by Quarterback Dick Grebe, two, and Lorenz, two.

W-P Cardinals Spoil Tigers' Perfect Record

Whittemore-Prescott Cardinals dropped Alcona Tigers from the unbeaten ranks in a NEM Conference tilt Saturday afternoon on the losers' home field.

The Cards of Coach Larry Woodcock came from behind to erase an early 6-0 lead posted by the Tigers and then went on to win, 21-12.

Whittemore - Prescott received the opening kickoff and was forced to punt after failing to get a drive started. Halfback Leo Somers went 25 yards on the first play from scrimmage for Alcona, but the Cards held four plays later and Alcona was forced to punt. The bouncing pigskin was fumbled in the W-P backfield and Alcona took over on the 20. From there, Somers punched over in two plays to score the game's first TD. The point after touchdown was missed.

After an exchange of punts, the Cards took over on their own 15 and Halfback Ron Armstead then raced 85 yards to a touchdown. The score read 7-6 in favor of W-P when Armstead ran the PAT.

Alcona took the second quarter's opening kick and drove deep into Whittemore-Prescott territory. There, the drive stopped as Armstead intercepted a pass. The Cards were not able to move and punted. Roger Spitsen recovered an Alcona fumble on the 30-yard line and the Cards were on their way to another TD.

Armstead and Paul Cherry combined running chores to move the ball to Alcona's 10. From there, Roger Rasbury went over for the six-pointer. Armstead carried the ball for PAT and the score read 14-6 in favor of the Cards at intermission.

Alcona drove deep into W-P territory early in the third quarter, mainly on the strength of a 30-yard pass play from Leo to Gary Somers. The drive stopped on the 25 when Spitsen recovered a fumble. The Cards could not take advantage of this break and had to punt.

Alcona took the ball on the midfield stripe and on the first play, Armstead intercepted a pass. The Cards were again forced to punt and Alcona scored in the next series with Leo Somers going over for the TD. The PAT was missed, but the Cardinal lead was cut to 14-12.

Whittemore - Prescott then had its best sustained drive of the day. Cherry and Partlo combined to pick up 25 yards, but a 15-yard penalty nearly nullified this effort. Partlo then zeroed in on End Ron Lewis, who made some great catches during the game, and a successful 30-yard pass play was the result. Rasbury then rambled 30 yard to the third W-P touchdown. The PAT came on another pass from Partlo to Lewis.

In the late stages of the game, Alcona tried a desperate passing attack, but Rasbury intercepted to halt the drive and the Cards ran out the clock.

This Friday night marks the annual homecoming program at Whittemore. The 1962 queen will be crowned during halftime of the Cardinal-Mio game.

W-P High School Hosts Institute for School Librarians

Whittemore-Prescott Area High School and Mrs. Lois Fuerst, school librarian, hosted the center state institute of Michigan Association of School Librarians on Saturday. Some 22 persons attended.

Speakers included Mrs. Winnifred Crossley and John Rowell, consultants at Michigan State Library.

Following a noon luncheon, Mrs. Ruth Frane of Michigan State Library presented color slides concerning her personal experiences in South America.

Librarians from Iosco County schools attending included Mrs. Ruth Hess, Tawas Area High School; Mrs. Lurissa Forsten, Oscoda Area, and Mrs. Kitty Stevenson. Hale Area.

The group will hold a meeting next fall at Oscoda. Mrs. Hess will be chairman.

WAFB BASKETEERS PRACTICE

After splitting the season openers with Kincheloe Air Force Base, Wurtsmith AFB basketball team is now practicing daily for a vigorous four-month campaign.

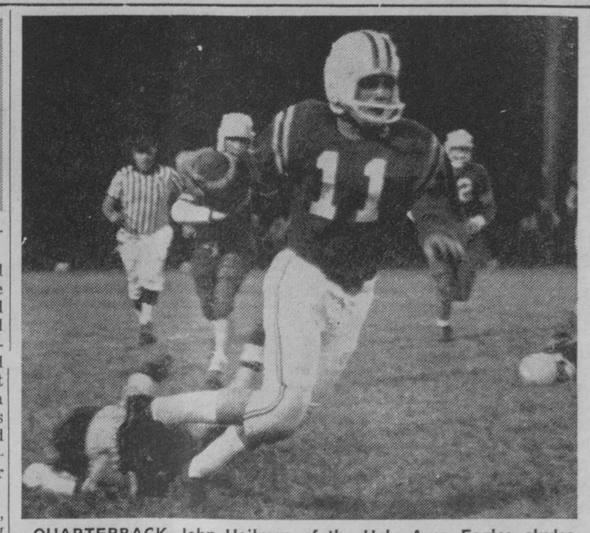

QUARTERBACK John Heilman of the Hale Area Eagles eludes one Arenac Eastern defender and picks up good yardage in Saturday night's homecoming game.—Tawas Herald Photo.

Hale Loses Defensive Battle to A. Eastern

Hale Area Eagles lost to Arenac Eastern Saturday night, 9-6, before a large homecoming crowd at the Whittemore-Prescott Area Athletic Field.

Quarterback John Heilman scored Hale's lone touchdown of the night midway in the first quarter, but missed on the point after touchdown.

Chester Barber scored Arenac Eastern's touchdown shortly before intermisison and held a 7-6 lead when the PAT was converted.

The two teams then settled down to a good defensive battle and Arenac Eastern scored two points when the ball was centered over Heilman's head on a punt situation. The ball was downed in the endzone and Eastern had a three-point lead.

The visitors controlled the ball most of the second half as Hale had only seven running plays in the third quarter and four in the final.

Outstanding on defense for Hale were Calvin Bell, David Bernard and Barton Caverly.

Hale, holding second place in the North Star League, travels to Atlanta this Friday afternoon.

Smokey Says:

FALL CLEARANCE SALE

LAY-AWAY NOW FOR CHRISTMAS

C. V. MILLER, Jeweler

EAST TAWAS

Residents of Tawas Area

You Are Invited To Attend A

Credit Union Organizational Meeting

— at —

TAWAS AREA HIGH SCHOOL

Wednesday, October 17

8:00 P. M.

Learn how you can benefit from joining a Community Credit Union

Save Where You Borrow — Borrow for Less

Sponsored by

MICHIGAN CREDIT UNION LEAGUE

Shop HENNIGAR'S

Wonderful World of Fall Wearables!

Winter Wonderful

WOMEN'S COATS

Lavishly trimmed with precious furs of mink, muskrat or fox.

$79.50

Other Lovely Coats Priced $29.98 to $59.98

Girls' and Little Girls'

FALL SPORTSWEAR

Slack Sets $2.99

Sweater and Skirts $2.99

Cute Blouses and Tee Shirts $1.99

Coats and Coat Sets .. $4.99-19.98

Snow Suits

Stretch Pants

MOJUD HOSIERY TIGHTS 5 COLORS $1.65 Up

LOVELY FALL DRESSES

Over 100 "Wonderful World of Fall" Styles.

Wools, Blends, Prints, Plains, Jerseys, Mattes, Screen Prints, etc.!

5 to 13 Petite
7 to 15 Juniors
10 to 20 Misses
14½ to 24½ Women's

$10.99

Others $7.99 to $17.99

BOYS' FALL WEARABLES

Skinny Pants .. $3.99

University Pants

Corduroy Pants $4.99

Sport Shirts $2.19

Corduroy Coats and Jackets $9.98 up

Hunting Pants and Coats

MEN'S SWEATERS

in Big Assortments — Here at Hennigar's

SEE THESE!

Women's Beautiful Fall

CAPRI PANTS - TEE SHIRT TOPS

SEE THESE!

HENNIGAR'S East Tawas

THE TAWAS HERALD

Social

WAFB Judo Team Presents Club Program

The WAFB judo team presented the program for the Twentieth Century Club at the Tawas Area High School Gymnasium October 10. The team, under the direction of Master Sergeant O'Connor, demonstrated all steps of judo, its importance as a sport, healthful exercise and defense technique.

Sergeant O'Connor has been coach and trainer for eight United States Air Force teams which have competed in the National AAU. He served as trainer for the United States teams which competed in Japan in 1955, Brazil and South America in 1956. Members of the team wore different color belts signifying their training rank.

Questions asked by club members reflected their interest in the demonstration.

Picking up The Herald at a newsstand? Subscribe today!

TWL Membership Tea Held at Barnes Hotel

The Tawas Women's League annual membership tea was held October 8 at the Barnes Hotel. Fall flowers decorated the tables on which the traditional silver tea service was used. Mrs. William Olsen, president, outlined the purposes and activities of the club to members and several guests present. Movies of previous social events were enjoyed.

Arrangements were made for the fall banquet to be held October 20. All members are urged to make reservations with Mrs. Charles Thornton.

Hostesses for the evening were Mrs. Gordon Clute, Mrs. William Groff Jr., Mrs. Leonard Calabrese, Mrs. Roy Benaway and Mrs. Philip W. Ross.

For the October 22 meeting, cake decorations will be explained according to the program chairman, Mrs. Calabrese.

200 Plus Attend P-TA Meeting Monday Night

The Monday evening meeting of the Tawas Area Parent-Teacher Association attracted more than 200 people. Cider and doughnuts greeted all comers and following a short business meeting, everyone was invited to visit the different classrooms and meet the teachers at the East Tawas unit where the association conducted its October session.

The classrooms and halls were attractively decorated in fall color and Halloween themes. Several teachers reported that the parents of nearly half of their pupils attended the get - acquainted event.

Girl Scout Troop No. 1 Elected Officers Mon.

Tawas City Girl Scout Troop No. 1 met at the Methodist Church Monday evening with the following officers being elected: April Spica, president; Mary Ann McMurray, vice president; JoAnn Smith, secretary; Sheryl Bublitz, treasurer; Penny Brooks, reporter.

The Week's BEST BUYS in

REAL ESTATE

HOME—Two bedrooms, Tawas City. Living room and fireplace, kitchen, bath, dining area, glassed porch, garage. $10,500. Terms.

EAST TAWAS HOME—Two bedrooms, kitchen, living room, bath, basement, corner lot, room for additional bedrooms. $8,500. $2,000 down.

LAKE HURON LOT—AuSable Beach. $5,000. $1,000 Down.

HOME SITE LOT—On US-23. 102x435. $1,300.

WM. BOROSCH
Realtor
Office 362-3469 Home 362-2267
Tawas City

ENJOY YOUR SHOPPING -and Leave the SERVICE to US!

You put pleasure back in your shopping when you come to KEISER'S for all your drug store needs because here, competent salespeople wait on you promptly, courteously and helpfully. So why "serve yourself" from confusing hodge-podges of merchandise or stand in checkout lines? Enjoy your shopping—and leave the service to us. That's what we're here for—to serve you as you like to be served.

DAVOL FEED-RITE® NURSER 25c with FEED-RITE Nipple

PRAK-T-KAL VAPORIZER No. 652 4.95

CONTAC All-day relief of head cold congestion 1.49

LARGE ECONOMY SIZE EX-LAX THE CHOCOLATED LAXATIVE 48's 89c

COLLYRUIM Soothes, refreshes tired, irritated eyes 4 oz. 44c

GELUSIL TABLETS The antacid with protective coating action 50's 97c

Metrecal Soup 3 cans 99c
Micrin Oral Antiseptic 69c with FREE Tek Toothbrush
Listerine—69c Size Toothpaste 2 tubes 89c
Pertussin Spray 1.19
Cough Tablets Duraspan 1.25
Medi-Quik Spray 1.50

KEISER'S DRUG STORE
PHONE FO 2-3551 — PRESCRIPTIONS — TAWAS CITY

Marriage Vows Exchanged at Tawas City Baptist Church

—Russell Greene Photo

LT. AND MRS. PAUL M. SIMONS

First Baptist Church, Tawas City, was the scene of the single ring ceremony Saturday, October 6, uniting in marriage the former Barbara Jean Needham, daughter of Mr. and Mrs. Earl E. Needham of Royal Oak, and Lt. Paul M. Simons, son of Mr. and Mrs. Charles N. Simons of Tawas City.

The Rev. Alfred P. Miller officiated at the 7:30 o'clock ceremony, which was followed by a reception for 200 guests at McIvor Union Hall.

Highlighting the bride's floor length taffeta gown were a portrait neckline accented with beaded Alencon lace and a bustle in the back which flowed into a chapel train. Her full blush veil was held by a crown of pearls and she carried a cascade bouquet of fuji chrysanthemums centered with an orchid corsage.

For her role as matron of honor, Mrs. Larry Klenow, sister of the bride, wore a turquoise taffeta sheath dress, fashioned with three-quarter length sleeves and bell-shaped overskirt, and a matching headpiece. She carried a cascade bouquet of bronze chrysanthemums, yellow roses, bittersweet and autumn leaves. Identically attired and carrying cascade bouquets of yellow chrysanthemums, hybrid roses, bittersweet and autumn leaves were Misses Sandra Stepe of Royal Oak, Carol Sherkosky of Warren, Lynda Wight of East Tawas and Linda Marres, bride's cousin, also of Royal Oak.

Attending the bridegroom as best man was Michael Blust of Tawas City. Guests were seated by Howard Blust, David Roach, James Curry of Whitmore Lake and Kim Simons, bridegroom's brother.

For her daughter's wedding, Mrs. Needham selected an aqua silk organza sheath with lace top and matching accessories. Mrs. Simons' coral satin sheath was accented with a turquoise lace over coral satin jacket. Their corsages were hybrid roses and autumn leaves.

The newlyweds will reside at Donaldson Air Force Base near Greenville, South Carolina, where the bridegroom is stationed.

Kimber-Murtagh Nuptials

—Picard Studio Photo

CAPT. AND MRS. BRUCE KIMBER

Miss Catherine Murtagh became the bride of Capt. Bruce Kimber of Wurtsmith Air Force Base Saturday morning before the Rev. Fr. Henry Eickholt in St. Joseph Catholic Church, East Tawas.

Given in marriage by Norman Witalec, the bride, who is the daughter of Mr. and Mrs. Michael Murtagh of New York City, New York, selected a full length gown of re-embroidered Alencon lace and silk taffeta with fitted bodice which fell into a princess train. Her fingertip illusion veil was held by a tiara of seed pearls and crystals. She carried white orchids and daisies.

Mrs. William Spillar of Teaneck, New Jersey, bride's sister, matron of honor; Mrs. Norman Witalec of East Tawas, another sister, and Miss Gloria Pratt of Oscoda, bridesmaids, wore satin bell-shaped gowns of ocean green and sea green with matching headdresses. They carried cascades of yellow daisies.

Debra Witalec and Patricia Spillar were flower girls for their aunt. A nephew, William Spillar, was ring bearer.

Lee Hanson of Milwaukee, Wisconsin, was best man. Jerry Kimber of Sturgeon Bay, Wisconsin, bridegroom's brother, and T-Sgt. Edward Licorat of WAFB seated the guests.

The bridegroom is a son of Allan Kimber of Chicago, Illinois, and the late Mrs. Kimber.

The newlyweds, who greeted 200 guests at their reception at the Officers' Club, WAFB, will live at Oscoda.

Presides Over Rebekah Assembly at G. Rapids

Mrs. Elwood Bronson of Tawas City presided over the 77th annual session of the Rebekah Assembly of Michigan held October 14-17 at the Pantlind Hotel, Grand Rapids.

Prior to assuming the presidency of the Michigan assembly, Mrs. Bronson had served 18 years as director of the Iosco County Welfare Department.

Also holding its 118th annual convention on the same dates was Grand Lodge, IOOF of Michigan. Registration of delegates and visitors began Sunday afternoon for the expected 1,500 to 2,000 persons who attended.

A joint memorial service was held Sunday afternoon prepared by the Rifle River Rebekah Lodge of Omer.

New president of the Rebekah Assembly is Mrs. Orville Otter of Hemlock.

Announce Marriage of Whittemore Couple

Mrs. August Miller of Whittemore announces the marriage of her daughter, Ellen L., to James Larzelere. The ceremony took place at Grace Lutheran Church, East Tawas, October 5.

A family dinner was served at the Miller home after which the newlyweds left on a wedding trip in the Upper Peninsula.

Mr. and Mrs. Larzelere are residing on M-65 south of Whittemore.

Wedding Solemnized at Tawas City Methodist Church

—Russell Greene Photo

AIRMAN AND MRS. THORNTON STEWART

Airman and Mrs. Thornton Stewart will reside at Los Angeles, California, where he is stationed at Vandenburg Air Force Base. The couple exchanged vows Saturday, October 13, at the Tawas City Methodist Church. The Rev. Ralph Edwards officiated at the double ring ceremony.

Mrs. Stewart is the former Delores Deering Smith, daughter of Mr. and Mrs. Walter Deering of Tawas City. Mr. and Mrs. Samuel Stewart of Gardena, California, are parents of the bridegroom.

The bride descended the aisle in a street length gown of white Chantilly lace over satin with portrait neckline and long pointed sleeves. Her princess crown was accented with rhinestones and matching short veil. White fuji chrysanthemums centered with an orchid made up her bouquet.

Matron of honor, Mrs. John G. McArdle, bride's sister of Tawas City, wore a sapphire blue satin dress with matching overskirt and bow headdress. She carried red roses and white chrysanthemums.

Bobby Jolly of Wurtsmith Air Force Base served as best man with John G. McArdle and Donald Deering of Tawas City, ushers.

Mrs. Deering pinned a pink rose corsage to the shoulder of her blue lace over taffeta dress with which she wore black accessories. A champagne brocade sheath dress was Mrs. Stewarts' choice with corresponding accessories and a corsage of pink roses.

Following the ceremony, a reception was held at the home of the bride's parents for 150 guests who attended from California, Lansing, Ypsilanti, Ann Arbor, AuGres, Newport, Detroit, Owosso, Bay City and Northern Michigan.

Household Artists Build Bird Feeders at Meeting

Seven members of the Westside Household Artists Club met at the home of Mrs. John Proctor Thursday morning. Each member made a bird feeder under the leadership of Mrs. Proctor. The feeder was constructed of fir with glass sides to resemble a self feeder. On each end, one-quarter inch wire mesh was used for suet and bread crumbs. A galvanized metal, removable roof protects the feeder from the storms.

Luncheon was served by the hostess at noon and the project coat of paint.

The next meeting will be held from 10:00 a. m. to 2:00 p. m. at the home of Mrs. Dorothy Holmes, 611 Main Street, East Tawas, Thursday, October 25. At this time, members are asked to bring patterns for Christmas articles and gifts.

"Some husbands doubted their wives nailed the feeders together, but they did, and did a good job," said Mrs. Proctor.

PICARD STUDIO
PHOTOGRAPHS
547 Lake St. Tawas City
Sundays and Evenings by Appointment—Closed Monday
Phone 362-5638
PORTRAITS WEDDINGS
COMMERCIAL
CHILD PHOTOGRAPHY

MRS. JOSEPH MISKO

Mrs. Joseph (Anna) Misko, mother of Frank Misko of Tawas City, who resided at Inkster, died Sunday, October 14. She had been in poor health for several years.

Surviving are her husband, 10 children, 31 grandchildren and eight great grandchildren.

Funeral services will be conducted Wednesday (today) at 9:30 a. m. from Howe-Peterson Funeral Home, Dearborn, and at 10 o'clock in St. Barbara Church.

LATE BLOSSOM

Mrs. Waldo F. Roseberry Sr. of 2968 Lakeview, East Tawas, reports that a Chinese poppy was in full blossom in her yard over the week-end.

About PEOPLE YOU KNOW

Tawas City

Mr. and Mrs. Frank Scribner of Byron spent the week-end with their sister, Miss Cleopatra Shelp.

Mr. and Mrs. Robert Penman and family of Sitka, Alaska, are visiting here for three weeks. A family reunion was held at the home of his parents, Mr. and Mrs. Gordon Penman, Sunday in their honor with 45 persons in attendance. Mrs. Penman is the former Lorraine Hock.

Edgar J. Greenwood received word Sunday that his sister, Mrs. Alice Campbell of Bridgeport, Connecticut, had passed away.

Recent visitors of Mrs. Emma Tanner was her son, Morris, and family of Flint; a brother, Chris Rank, and Mrs. Rank; Mr. and Mrs. Francis Young of Essexville.

William DeLosh Jr. and Mr. and Mrs. Mack DeLosh of Troy spent the week-end with Mr. and Mrs. William DeLosh Sr.

Mr. and Mrs. Paul Labian were Sunday guests at the home of Misses Marion Jennings and Cleopatra Shelp.

Mr. and Mrs. A. G. Amboy are visiting at Flint for a few days.

Charles and Albert Rohde of Livonia and Mrs. Andrew Sansborne of Lachine visited recently with their cousin, Charles Groff, and Mrs. Groff.

Mr. and Mrs. Wilson Wiley of Warren were recent guests of Mrs. Greta Chaney and daughter.

Bert Green of Mayville called on his niece, Mrs. Charles Van-Horn, Saturday. He was accompanied by his sister-in-law, Mrs. Edna Cline of Hammel Beach.

Mr. and Mrs. Clement Stephan, Mr. and Mrs. Joseph Stepanski were Alpena visitors Wednesday.

Harry Goodale, George Hutchinson, Perry Crooker and William Wilson spent the week-end duck hunting at Black River.

Mr. and Mrs. George Rouiller of Detroit visited his mother, Mrs. Lena Rouiller, over the week-end.

Mrs. Richard Null and two sons of Jonesville were week-end guests at the home of her parents, Mr. and Mrs. Leo Hosbach. On Sunday, they accompanied her home for a week's visit.

Ezra Brugger and two daughters of Adrian visited the Brugger families Sunday.

Dr. and Mrs. E. C. Silverthorn Jr. and family of Royal Oak were week-end guests of his parents, Dr. and Mrs. E. C. Silverthorn Sr.

Mr. and Mrs. W. Byron Mark of Detroit spent the week-end at their Alabaster farm.

Saturday guests at the Joseph Stepanski home were Mr. and Mrs. John Sanders of Saginaw. They enjoyed a day of fishing.

Mr. and Mrs. Fred Boughton of Lansing, accompanied by her parents, the Harry Goodales, enjoyed a few days vacation at Eastport and touring Northern Michigan.

On Sunday, Mr. and Mrs. Clyde Montgomery attended the 25th wedding anniversary celebration of Mr. and Mrs. Dale Johnson at Bay City.

Robert Ross of St. Clair Shores visited his sister, Mrs. Charles Curry, for a few days last week.

Mr. and Mrs. Anthony Grindatti Jr. and family spent the week-end in Southfield with her parents, Mr. and Mrs. Urban Hart.

East Tawas

Mr. and Mrs. Russell Jameson entertained 14 guests at a dinner party Sunday honoring Mr. and Mrs. James Leslie of Tawas City on their 54th wedding anniversary.

Mr. and Mrs. John Proctor and daughter, Andrea, were recent visitors of Mr. and Mrs. Waldo Proctor at Walled Lake. While there, they attended the Michigan State-North Carolina football game at East Lansing. On Sunday, they visited Mrs. Proctor's mother, Mrs. Klock of Vassar.

The Osman C. Ostrander family of Ypsilanti enjoyed the week-end with his parents, Mr. and Mrs. Osman E. Ostrander, and his sister, Mrs. Harold Klump, and family.

On Thursday, Mr. and Mrs. Clarence McKenzie will leave for Buffalo, New York, where they will visit Mr. and Mrs. John Smith, former residents of East Tawas.

Miss Nancy Allen, daughter of Mr. and Mrs. Joseph Allen, spent the week-end here and attended the homecoming. She is a student at the University of Michigan.

Mrs. J. A. Carlson has returned from a week's visit at Flint with her mother, Mrs. Fred Pratt.

The Robert Elliott family of Grosse Pointe Woods enjoyed the week-end at the E. L. Deacon home.

Mrs. Caryl Ives entertained a hobby club from Clio last Thursday. She is a former member of the group.

Mr. and Mrs. Joseph Blake, accompanied by Mr. and Mrs. Floyd Upton, visited over the week-end at Grand Rapids with Mr. and Mrs. Gerald Vinkemulder.

Mrs. Arthur Valentine and Mrs. Caryl Ives were business callers at Standish Friday.

Mr. and Mrs. Donald Rutherford of Vassar were week-end guests at the home of her parents, Mr. and Mrs. John Proctor.

Mr. and Mrs. Waldo Roseberry and Mr. and Mrs. Harry Sherbine were Friday visitors in Saginaw.

Capt. and Mrs. Joseph Petkash and son have returned to Albuquerque, New Mexico, after visiting with her parents, Mr. and Mrs. Rupert Charters.

Mrs. Lyle Wheeler, Mrs. William Code, Mrs. Grace Roussin and daughter, June, are visiting in Northern Michigan for a few days. They spent Wednesday at East Tawas. Mrs. Roussin was born in AuGres and lived in East Tawas 63 years ago.

Sgt. James Berzhinski of Fort Detrick, Maryland, is spending a two-week furlough with his mother, Mrs. Frank Berzhinski.

Mrs. Eugene Bonino and son, Ricky, and mother, Mrs. Gertrude Ross, visited relatives at Flint and Clio Sunday.

On October 8, Mr. and Mrs. Alva Misener celebrated their 62nd wedding anniversary and Mr. Misener's 86th birthday.

Norman K. Elder, son of Mr. and Mrs. William Elder of East Tawas and Ann Arbor, is serving with the United States Coast Guard at Cape May, New Jersey.

Mr. and Mrs. Eugene Hanson are spending a week at Goderich, Ontario.

Mrs. Muriel Hart returned to her home at Detroit after spending the summer here.

Miss Kate Dease is visiting her sister at Detroit.

Tawas Hospital

BIRTHS—

Born to Mr. and Mrs. Robert Clayton, Tawas City, October 7, a girl, weight six pounds, 2½ ounces.

Born to Mr. and Mrs. Daniel Witte, Oscoda, October 7, a boy, weight nine pounds, one-quarter ounce.

Born to Mr. and Mrs. Francis Yanna, Tawas City, October 9, a girl, weight six pounds, 13¼ ounces.

Born to Mr. and Mrs. Robert Bessey, East Tawas, October 11, a girl, weight six pounds, 5½ ounces.

Born to Mr. and Mrs. Neil Kitchen, Oscoda, October 9, a girl, weight five pounds, 10 ounces.

Born to Mr. and Mrs. Homer Renner, Tawas City, October 8, a girl, weight seven pounds, 11½ ounces.

Born to Mr. and Mrs. Lynn Resseguie, East Tawas, October 7, a girl, weight eight pounds, 6¼ ounces.

Born to Mr. and Mrs. Robert Skuse, Tawas City, October 10, a boy, weight eight pounds, 12 ounces.

ADMITTANCES—

Tawas City: Mrs. Frances M. Hill, Mrs. Doreen Renner, Kenneth Reinke, Mrs. Janet Skuse, Mrs. Patricia Yanna, Raymond Wright.

East Tawas: Omer J. Armstrong, Mrs. Sally A. Klump, Mrs. Lillian Martin, Frank Ridgway, Mrs. Kay Weisend, Mrs. Judith Bessey, Mrs. Nina Hunter, Roy Burgis, Earl Hester.

Oscoda: Mrs. Christine Berry, Mrs. Tannie L. Frasier, Mrs. Ellen Beck, Mrs. Patricia Kitchen, Mrs. Evelyn McCain, Mrs. Bernadine Peterson, Cynthia Utash, Stanley Moon.

County: Mrs. Florence Belden, Hale; Sidney Hewgley and Mrs. Maud Moore, National City; Howard Bronson, Whittemore.

Other communities: Mrs. Nina Fraser, Linwood; Mrs. Esther Hoskins, Glennie; Mrs. Kathryn Michaud, Mikado; Mrs. Cassius Miller, Marion, Illinois; Mrs. Revia Wyman, Saginaw.

As Advertised in Farm and Home Section—

SPEED QUEEN

12 LB. CAPACITY AUTOMATIC WASHER

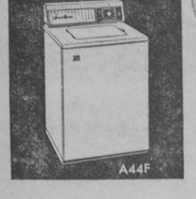

AUTOMATIC WASHERS —FROM— $299.95

AUTOMATIC DRYERS SPECIAL — NOW $139.95

Evans Furniture Co.
EAST TAWAS

Will Demonstrate Better Seeability at Light Show

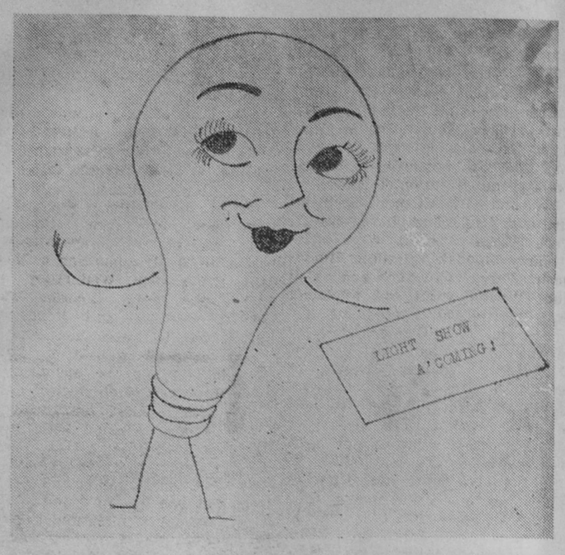

Sparkling light, lots of it, and when there is a party, soft-subdued light for another time and occasion—the right equipment can adjust the quantity, quality, even the color of light at the touch of a finger.

See and hear how to go about having better seeability in your home. "Customer questions about lighting the dining room and a study area for children or an adult who has a business center at home are frequent, according to Consumers Power Company representatives," commented Dorothy Scott, county extension agent.

At the light show Monday, October 29, answers to these questions will be offered.

Held in the Consumers Power Company showroom, Tawas City, exhibits, demonstrations, slide illustrations and discussions will give the audience a new look at lighting the home and its surroundings.

Presenting the program will be Margaret Mielock and Harold Hammond, representing Consumers Power Company, and Miss Scott of Iosco Cooperative Extension Service.

An afternoon show is being arranged for homemaking classes from all the high schools.

The evening show opens at 7:30 p. m. There will be a short social hour and door prizes.

Every Iosco family is invited.

Drive Starts for New Scout Family Members

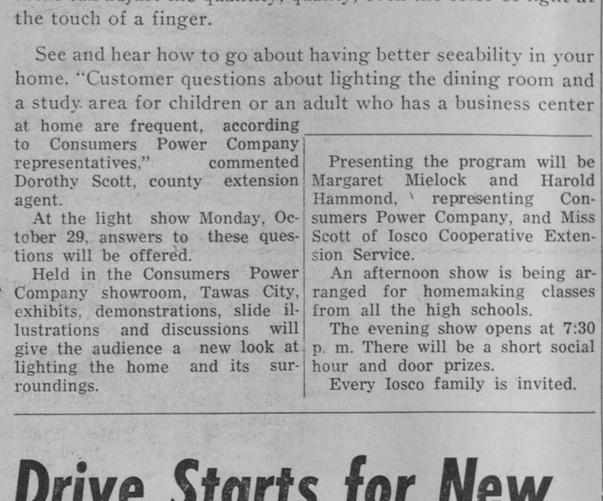

CUB SCOUTS enjoyed a gun safety demonstration Thursday evening at the home of Mr. and Mrs. James Gould, South Bay Drive, Tawas City. Trooper James Ewer of the Michigan State Police Post, East Tawas, is shown at center. From left are James Ewer Jr., Cass Awalt, Clarence (Brownie) Cox, Trooper Ewer, Warren Champion, James Jacques and den mothers, Mrs. Louis Awalt and Mrs. Gould.—Tawas Herald Photo.

"ROCK HOUNDS"—These cub scouts are showing their rock collections to C. B. Cox, who acted as judge at a meeting last Tuesday night. Standing from left are Terry Sheldon, Kenneth Berg, Daniel Gardiner, James Nelson. Kneeling in front are Larry Gross and Kenneth Hunter. Kenneth's exhibit won first place.—Tawas Herald Photo.

A membership drive for new cub scout families opened last week with Tawas City Cub Pack No. 74 extending an invitation to all interested persons.

Pack Chairman C. B. Cox announces that scout representatives have already reported the interest of two dens in the Alabaster area.

Cubbing is open to boys whose parents will follow the program with them or have other adult sponsorship. The minimum age is eight years.

Only one vacancy exists in Den No. 3 at present and there are no openings in Den No. 1. Four to six families can get information and unlimited help in starting a new den by calling the chairman.

Meadow Road Farm Bureau Met Oct. 10th

The Meadow Road Farm Bureau Group met at the home of Alex Klish October 10. Six families were present.

There was an informative discussion on elections, local and state problems.

Lunch was served by the hostess.

Say . . . "I saw it in The Tawas Herald." You can, too!

Whittemore News

Former Whittemore Resident Dies In Oregon

Mrs. Ruth (Little) Kern died suddenly at her home in Klamath Falls, Oregon, September 24. She was born in Standish and had lived at Sand Lake and Whittemore for 30 years before going to Oregon.

The body was brought by train to the Forshee Funeral Chapel, Hale. Funeral services were held Monday, October 1, with the Rev. Clifford DeVore of Prescott officiating.

She is survived by her husband, Joseph Kern; her parents, Mr. and Mrs. Lloyd Little of Sand Lake, and one sister, Mrs. C. T. Prescott of Prescott.

Burial took place at Hale.

Mrs. Alice Goupil Honored on Her 82nd Birthday

Mrs. Octave St. James hosted a surprise birthday party honoring her mother, Mrs. Alice Goupil, in observance of her 82nd birthday anniversary Monday night. Ten relatives and friends were present.

A birthday dinner preceded the party. Outside relatives and friends present were Mr. and Mrs. Arnold Bronson, Mrs. Simon Goupil, Mrs. Arthur Cowan and Mrs. John Bellon, all of Tawas City.

The honored guest received several pretty gifts.

Mr. and Mrs. George O'Farrell and Mr. and Mrs. George Beck of Rose City spent Sunday at the Octave St. James home.

Mr. and Mrs. William Fuerst and two daughters spent the week-end in Lansing at the Harry Hill home and attended the Michigan State-University of Michigan football game Saturday afternoon.

Mr. and Mrs. Sterling Cataline are visiting the latter's sister and husband, Mr. and Mrs. Everett Siegel, in Pontiac this week.

Mrs. Stella Wagner of Sterling visited her sister, Mrs. Edward Bowlsby, a few days the past week.

Mr. and Mrs. H. Vaillencourt of Bay City visited the latter's cousin, Mrs. Henry Pake, Thursday afternoon.

Mrs. William Ross and daughter, Mrs. Betsy Houvener, and son of East Tawas were in town Tuesday evening.

Mr. and Mrs. Charles Brooks left Sunday for their winter home in New Port Richey, Florida. They will visit their children and other relatives enroute.

Mrs. Charles Wrathel is a patient in Standish Hospital with pneumonia.

The RLDS Women's Department will meet with Mrs. Marshall McGuire Wednesday, October 17.

Mrs. Gene Wood and Mrs. William Fuerst attended Grand Chapter, OES, in Grand Rapids last week. Mrs. Ida Rahl of Turner accompanied them to Grand Chapter.

A large number attended the Reorganized Latter-day Saints District Conference which was held at the Whittemore-Prescott High School Sunday.

Mr. and Mrs. James Leslie of Tawas City, Mrs. Almena Ruckle and Mrs. John O'Farrell were supper guests of Mrs. George Jackson Friday evening.

Mrs. John Barrington spent Friday at Rose City due to the death of Claude Richardson.

Mr. and Mrs. H. Warren of Saginaw and Mrs. Eva Smith of Flint were Sunday guests of Mrs. George Jackson.

Eight individuals from here attended the church school held at Standish Methodist Church Thursday night.

Mrs. Lucille Bowlsby of Detroit and mother, Mrs. Cole of Beaverton, visited at the Edward Bowlsby home Saturday.

Harry Hill of Lansing spent Sunday and Monday in town.

Mr. and Mrs. Jack Krause and baby of Saginaw enjoyed last Sunday with their grandmother, Mrs. Roy Charters.

SHERMAN NEWS

The Floyd Smith family of Adrian and Mr. and Mrs. Roger Frantz and daughter of Finley, Ohio, spent the week-end with Mr. and Mrs. George Smith.

Mr. and Mrs. Martin Ristow and family of Tawas City visited the Floyd Browns Friday.

Mrs. Betty Bamberger, Mrs. Lillian Smith and Mrs. Helen Smith were in Saginaw and Bay City Thursday.

Mr. and Mrs. Stephen Lewicki and Mary Jo of Bay City enjoyed the week-end with her parents.

The Keith Klinert family spent the week-end in Flint.

Lesa Brigham has been confined with the measles.

Mrs. Grace Grabow of Whittemore visited her sister, Mrs. Mabel Stoner, Monday night.

Mr. and Mrs. Frank Smith and grandchildren, Michael, Thomas and Sandra Smith, were at Standish Saturday.

Mr. and Mrs. Jack Eimer visited at the Lawrence Jordan home Monday evening.

Mrs. Lillian Smith and family spent Sunday at Tawas.

Lyle Jordan of Flint enjoyed the week-end with his parents, the John Jordans.

Mr. and Mrs. Graham Freel and family of Berkley spent the week-end with the Lawrence Jordans and Floyd Freels.

The William Bambergers visited Sunday with her parents, the Victor St. James of Whitttemore.

Mr. and Mrs. Lloyd Brigham and family were guests of his grandmother, Mrs. Mamie Schneider, Sunday.

Mr. and Mrs. Clarence Dedrick of Oscoda visited at the home of his parents, the Elmer Dedricks, Sunday.

The Edward Magalski family spent Thursday evening with the George Simons family at Whittemore.

Theodore Lichota entertained friends from Detroit over the week-end.

Mr. and Mrs. Orville Revord of Tawas visited Sunday with the Melvin Revord family.

ET Public Works 'OKs' Eight Building Permits

Eight building applications were approved during the past week by the East Tawas Department of Public Works.

Harris Lixey, 205 Adams, aluminum siding on residence, $850; Alonzo A. French, 512 Woodlawn, construct chain link fence, $191; Herbert Deckett, 309 Alice, erect 20 by 24 garage, $1,000; Lewis Bailey, 821 Smith, new siding, replace windows, $750.

David Finley, 707 State, remodel, $200; Ralph Lixey, 601 East Bay, remodel, $1,500; Elmer Vipond, 893 Jay Street, remodel, $600; John T. Bolen Jr., 708 Wadsworth, construct tool shed, $50.

Here's a real value—A year's subscription to The Herald.

'SALUTE TO SECOND GRADE' THEME OF P-TA MEETING

Salute to the second grade was the theme for the October meeting of the Whittemore Elementary P-TA Tuesday evening. Mrs. Aubrey Belson introduced Mrs. Russell White, Mrs. Kenneth Tressler, Mrs. Irving Youngberg, Mrs. Clark Hinkley, Mrs. George Blust and Robert Bero, who took part in a panel discussion concerning the physical, mental, social and spiritual life of our children. Open house was held in the second grade room preceding the meeting.

The business session was conducted by Mrs. Wayne Survant, president. Mrs. John Halbert led the group in the P-TA prayer. Mrs. George Erickson was appointed chairman of an auction which is being planned for the November meeting.

The fourth grade was the winner of the picture for the month.

Principal John Hunt announced that American Education Week will be November 11-17 and urged all parents to visit the school.

Refreshments were served at the close of the meeting.

Whittemore Grange Elects Officers for Coming Year

Brian Bellville was re-elected master of the Whittemore Grange at its annual meeting held Monday evening at the Grange Hall. Officers elected to serve with Brian for the 1962-63 year include Arthur Aulerich, overseer; Mrs. Edith Cataline, lecturer; Clarence Bellville, steward; Gerald Bellon, assistant steward; Mrs. Ethel Bellville, chaplain; Sterling Cataline, treasurer; Mrs. Marie Bellville, secretary; Henry Siegrist, gatekeeper; Mrs. Mina Bellville, Ceres; Mrs. Anna Thompson, Pomona; Mrs. Blanche Cobb, Flora; Mrs. Joy Bellen, lady assistant steward; Mrs. Marguerite Aulerich, organist; Seth Thompson, executive committee, three-year-term; Mrs. Elvalee Freel, home economics committee.

Ann Bellville received a Grange booster pin as a personal gift from State Master William Brake as a reward for code reading.

Mrs. Opal Kyser read "Hello Kit" and "The Cup of Gold."

Pot-luck lunch completed the evening.

CHESTER, the "human" chimp, along with Red Buttons, Fabian, Barbara Eden, Peter Lorre, and others, all star in "Five Weeks in a Balloon," starting Sunday, at the Family Theatre.

19th Annual Booster Night Held by Whittemore Grange

Whittemore Grange held its 19th annual booster night program Friday evening under the direction of Mrs. Edith Cataline. The program opened with a welcome by Master Brian Bellville. A short skit, "Getting New Members," was presented by youth members, Wallace Daniels, William Bellville and Bruce Hall. "Welcome to You" was sung by Lynna Bamberger, Ann Bellville and Carolyn McLean. Juvenile Grange members sang "I May Never March in the Infantry" and "God Gave Me Dear America."

Narrated slides of her trip to the Far East were shown by Miss Dorothy Scott. Corsages were presented to the eldest member present, Mrs. Theodore Bellville, and to Miss Scott.

Refreshments were served at the close of the evening.

Permits Approved by TC Public Works

Building permits approved by the Tawas City Department of Public Works during the past week are as follows:

C. E. Earl, 1151 Bay Drive, new roof on dwelling, $75; Edgar Schlicker, 134 Manor Drive, new roof on Zion Lutheran Church parsonage, $575; Raymond LaBelle, 417 German Street, construct 18 by 22 garage, $600; Josie M. Klish, 221 Third Avenue, new roof on garage, $50.

A wonderful gift—The Tawas Herald, includes gift card.

Kroger

50 EXTRA TOP VALUE STAMPS WITH COUPON AND PURCHASE OF IDAHO POTATOES 10 LB. BAG 59¢

SWEET POTATOES 5 LBS. 39¢
FRESH MUSHROOMS LB. 49¢
HOT HOUSE TOMATOES LB. 29¢

Tenderay Beef Sale!

PLUS 50 EXTRA TOP VALUE STAMPS WITH COUPON AND PURCHASE OF ANY TENDERAY STEAK OR ROAST

U.S. GOV'T. GRADED CHOICE TENDERAY ROUND or SWISS 79¢
U.S. GOV'T. GRADED CHOICE TENDERAY SIRLOIN OR CUBE STEAK 99¢ LB.
RIB STEAK LB. 89¢
U.S. GOV'T. GRADED CHOICE TENDERAY T-BONE STEAK $1.09 LB.
STAINLESS STEEL STEAK KNIFE—REGULAR 69¢ VALUE ONLY 29¢ WITH PURCHASE OF ANY TENDERAY STEAK OR ROAST.

VALUABLE COUPON
500 EXTRA TOP VALUE STAMPS ON ANY FRONT OR HINDQUARTER OF KROGER TENDERAY BEEF
FRONT QUARTER . . . . LB. 49¢
HIND QUARTER . . . . LB. 63¢
NO CHARGE FOR CUTTING OR WRAPPING
Coupon valid at Kroger in Detroit and Eastern Michigan thru Sat., Oct. 20, 1962.

2" MINIMUM Fall Apple Sale
U.S. NO. 1 MICHIGAN JONATHAN OR DELICIOUS
Full Bushel $1.99 | ½ Bushel $1.19 | 8 LB. Bag 49¢
U.S. NO. 1 MICHIGAN 2¼" AND UP McINTOSH APPLES or JONATHAN
FULL BUSHEL $2.79 | HALF BUSHEL $1.49 | 8-LB. BAG 69¢

HYGRADE'S TASTY SMOKED PICNICS 33¢ LB.

Boneless BEEF ROASTS U.S. GOV'T. GRADED CHOICE TENDERAY
BOSTON ROLL ROAST LB. 89¢ | SIRLOIN TIP OR RUMP ROAST LB. 99¢

BEER SALAMI, LIVER SAUSAGE, RING BOLOGNA OR CHUNK BOLOGNA LB. 49¢
HYGRADE'S ROLL PORK SAUSAGE 1-LB. ROLL 39¢
CLOVER VALLEY PEANUT BUTTER 3 LB. JAR 99¢
CLOVER VALLEY Strawberry Jam 3 LB. JAR 89¢

Del Monte Sale
SAVE 20¢—HALVES OR SLICED PEACHES . . . . . 4 2½ CANS 99¢
SAVE 10¢—SWEET CORN . . CREAM STYLE OR WHOLE KERNEL . . 5 303 CANS 89¢
SAVE 10¢—TENDER SWEET PEAS 5 303 CANS 99¢
SAVE 9¢—CUT Green Beans 4 303 CANS 89¢
SAVE 11¢ Fruit COCKTAIL . . 4 303 CANS 89¢
ZESTY 'N TANGY TOMATO Catsup . . . . SAVE 10¢ 5 14-OZ. BTLS. 99¢
SAVE 6¢—WHOLE OR Sliced Beets. 5 303 CANS 89¢

VALUABLE COUPON
WITH THIS COUPON—EATMORE MARGARINE
SAVE 29¢ 4 1-LB. CTNS. 50¢
Coupon valid at Kroger in Detroit & Eastern Michigan thru Sat., Oct. 20, 1962. Limit one coupon per family.

VALUABLE COUPON
WITH THIS COUPON—BORDEN'S SHERBET OR COUNTRY CLUB ICE CREAM
SAVE 10¢ ½ GAL. CTN. 49¢
VANILLA CHOCOLATE STRAWBERRY NEAPOLITAN RASPBERRY MARBLE
Coupon valid at Kroger in Detroit & Eastern Michigan thru Sat., Oct. 20, 1962. Limit one coupon per family.

VALUABLE COUPON
WITH THIS COUPON—KROGER Strawberry Preserves
SAVE 20¢ OVER REG. PRICE 2 12-OZ. JARS 49¢
Coupon valid at Kroger in Detroit & Eastern Michigan thru Sat., Oct. 20, 1962. Limit one coupon per family.

WISCONSIN BIG EYE Swiss Cheese LB. 59¢
SAVE 10¢—CHEF'S DELIGHT CHEESE SPREAD . . 2 LB. LOAF 59¢
SAVE 6¢—BORDEN'S SKIMMED MILK . . . ½ GAL. CTN. 27¢
BORDEN'S HOMOGENIZED ½ GALLON MILK. . GLASS PLUS DEPOSIT 38¢
SWEETMILK OR BUTTERMILK BORDEN'S BISCUITS 8-OZ. TUBE 10¢
SAVE 6¢ SPOTLIGHT COFFEE 1-LB. BAG 49¢
IT'S TRUE—DUZ DOES EVERYTHING DUZ . . . . . GIANT SIZE PKG. 81¢

DOUBLE TOP VALUE STAMPS EVERY MONDAY

We reserve the right to limit quantities. Prices and items effective at Kroger in Detroit and Metropolitan Detroit thru Sat. Oct. 20, 1962 None sold to dealers.

BIG 20-OZ. LOAF KROGER FRESH BUTTERMILK VARIETY OR WHITE BREAD
SAVE UP TO 25¢ 5 20-OZ. LOAVES $1
LESSER QUANTITIES SOLD AT REGULAR RETAIL

VALUABLE COUPON
50 Extra TOP VALUE Stamps WITH THIS COUPON AND PURCHASE OF 1 LB. PKG. ECKRICH SMOKEES 69¢
Coupon valid at Kroger in Detroit and Eastern Michigan thru Sat., Oct. 20, 1962.

VALUABLE COUPON
SAVE 50¢ TOWARDS THE PURCHASE OF 4-PIECE PLACE SETTING Melmac Dinnerware
Coupon valid at Kroger in Detroit and Eastern Michigan thru Sat., Oct. 20, 1962.

VALUABLE COUPON
100 Extra TOP VALUE Stamps WITH THIS COUPON AND PURCHASE OF 3-PIECE COMPANION SET Melmac Dinnerware
Coupon valid at Kroger in Detroit and Eastern Michigan thru Sat., Oct. 20, 1962.

VALUABLE COUPON
25 EXTRA TOP VALUE STAMPS WITH THIS COUPON AND PURCHASE OF Any size pkg. 39¢ or more Halloween Candy
Coupon valid at Kroger in Tawas, thru Oct. 20, 1962

VALUABLE COUPON
100 Extra TOP VALUE Stamps WITH THIS COUPON AND PURCHASE of 1 GAL. CAN Permanent Anti-Freeze
Product of Dow Chemical
Coupon valid at Kroger in Tawas, thru Oct. 20, 1962

VALUABLE COUPON
50 Extra TOP VALUE Stamps WITH THIS COUPON AND PURCHASE OF $1.00 or More Produce
Coupon valid at Kroger in Tawas, thru Oct. 20, 1962

VALUABLE COUPON
50 Extra TOP VALUE Stamps WITH THIS COUPON AND PURCHASE OF ANY 2 PKGS. COUNTRY CLUB OR KROGER COOKIES
Coupon valid at Kroger in Detroit and Eastern Michigan thru Sat., Oct. 20, 1962.

VALUABLE COUPON
50 Extra TOP VALUE Stamps WITH THIS COUPON AND PURCHASE OF 8 OZ. CAN KROGER BLACK PEPPER
Coupon valid at Kroger in Detroit and Eastern Michigan thru Sat., Oct. 20, 1962.

VALUABLE COUPON
50 Extra TOP VALUE Stamps WITH THIS COUPON AND PURCHASE OF SIX GLASSES WHISPERING WHEAT GLASSWARE
Coupon valid at Kroger in Detroit and Eastern Michigan thru Sat., Oct. 20, 1962.

VALUABLE COUPON
50 Extra TOP VALUE Stamps WITH THIS COUPON AND PURCHASE OF KROGER LEMON OR JELLY ROLL
Coupon valid at Kroger in Detroit and Eastern Michigan thru Sat., Oct. 20, 1962.

VALUABLE COUPON
50 Extra TOP VALUE Stamps WITH THIS COUPON AND PURCHASE OF $5.00 PURCHASE OR MORE EXCEPT BEER, WINE OR CIGARETTES.
Coupon valid at Kroger in Detroit and Eastern Michigan thru Sat., Oct. 20, 1962.

VALUABLE COUPON
50 Extra TOP VALUE Stamps WITH THIS COUPON AND PURCHASE OF ANY 2 PAIR PKG. JUBILEE HOSIERY
Coupon valid at Kroger in Detroit and Eastern Michigan thru Sat., Oct. 20, 1962.

VALUABLE COUPON
50 Extra TOP VALUE Stamps WITH THIS COUPON AND PURCHASE OF ANY TENDERAY STEAK or ROAST
Coupon valid at Kroger in Detroit and Eastern Michigan thru Sat., Oct. 20, 1962.

VALUABLE COUPON
50 Extra TOP VALUE Stamps WITH THIS COUPON AND PURCHASE OF 10-LB. BAG IDAHO POTATOES
Coupon valid at Kroger in Detroit and Eastern Michigan thru Sat., Oct. 20, 1962. Limit One Coupon per family.

Lower Hemlock News

Mrs. Emerson Frank Hosts 59ers Club October 9

The 59ers Club met at the home of Mrs. Emerson Frank Tuesday, October 9, with 16 members and two guests attending. A pot-luck dinner was served at 1 o'clock with a business meeting and games following. It was announced that Mrs. Ross will entertain the group for the November 13 meeting.

Mr. and Mrs. March Sands of Mikado were Thursday visitors at the Charles Simons Sr. home.

The Walter Laidlaw family attended the football game at Ann Arbor recently.

The Charles Timreck Jr. family enjoyed the week-end at Bay City.

Mrs. Roy Atkinson entertained her sister from Hubbard Lake Tuesday.

Mr. and Mrs. Charles Simons Jr., Kim Simons, Mrs. Paul Simons and Hal Katterman were week-end visitors at the McArdle-Simons cottage near Alpena.

Willard Bouchard of Bay City spent the week-end with his parents. the Victor Bouchards.

The James Currys of Whitmore Lake and Robert Curry of East Lansing were last week-end vistors of the Waldo Currys.

Mrs. George Biggs spent the week-end in Jackson with relatives.

The Laidlawville Farm Bureau met at the Laidlawville school Sunday, October 14, for their monthly meeting and annual Farm Bureau turkey dinner.

Mrs. Charles Simons and Mrs. Harold Katterman attended the Zion ladies sewing circle at Mrs. Emma Dettmer's home Wednesday.

The William Cholgers and Mrs. Emma Moeller of Tawas City were guests at the Glenn McLeod home during the week.

Mr. and Mrs. Glenn McLeod and Mrs. Edna Culham of Swift Current were Whittemore callers last Sunday.

The Lyle Warner family of Flint visited last week-end here with relatives and friends.

Hemlock News

The Greenwood Farm Bureau Group met at the Grant Township Hall Wednesday, October 10.

Mr. and Mrs. Raoul Hermann and Judy of Pontiac spent last week-end with her mother, Mrs. Charles Brown.

Mr. and Mrs. Marion Judd of Pontiac enjoyed last week-end at their cottage on North Binder Road.

Mrs. William White of Reno Township visited last Tuesday with her sister, Mrs. Charles Brown.

Mrs. Vera Robertson and Mrs. Beatrice Hudson were in Alpena last week visiting Mrs. Hudson's brother.

Mrs. Lydia Sied spent a few days last week at Flint.

Mr. and Mrs. Earl Herriman entertained company from Canada the past week.

Dr. and Mrs. Boyd Knowlton of Birmingham were dinner guests of her mother, Mrs. Minnie Yager, Monday evening.

Mrs. James Wright anl son of Tawas City spent last Saturday with her grandparents, Mr. and Mrs. Lester Biggs.

Last Sunday, Mr. and Mrs. Jerry Whitney were guests of the Clarence Herrimans.

Mr. and Mrs. Alton Durant entertained with a birthday supper Saturday evening honoring their twin daughters, Kay and Fay, on their 11th birthday. Present were Mr. and Mrs. Charles Katterman, Mrs. Clara Smith and Mr. and Mrs. Dwayne Durant of Flint.

Mr. and Mrs. Richard Pfahl of Hale visited Sunday with his parents, Mr. and Mrs. Fred Pfahl, and her parents, Mr. and Mrs. Burton Freel.

ORDER OF EASTERN STAR SCRAPBOOKS — White with emblem stamped in gold. On display at The Tawas Herald, 408 Lake Street, Tawas City. Phone FO 2-3487. tf

Hale Area News

Hale Health Council Elects New Officers Last Tuesday

Hale Health Council met Tuesday at the American Legion Building with 13 members present. Officers elected were Mrs. John Dooley, chairman; Mrs. Florence Mann, vice chairman; Mrs. D. Elerbeck, secretary; Mrs. Carl Adams, treasurer; Mrs. Daniel Thayer, historian.

A donation of $175 was received from Alvin Reimer in memory of his wife, Mrs. Barbara Reimer. A rubber ring was donated by Mrs. Archie Ewing.

Members were informed of two forthcoming conventions. The Crippled Children's Fund Convention will be held at St. Joseph October 25-27 and the State Health Council Convention will be held at Ann Arbor December 4-5. It is hoped that some Hale members will attend.

The health council will sponsor its final rummage sale Saturday, October 20, at the Grange Hall from 9:00 a. m. to 4:00 p. m. Anyone desiring to contribute things for the sale may do so on Friday as some of the ladies will be there.

The November meeting will see the new slate of officers installed.

Mary Martha Ladies Aid Met at Heine Home on Thursday

The Mary Martha Ladies Aid of St. Paul's Lutheran Church met at the home of Mrs. Harold Heine Thursday afternoon. Devotions were led by the Rev. Charles Boeder. At the business meeting which followed, a committee of three was picked to pack boxes for servicemen. A motion was made to purchase a vacuum cleaner for the church. A money donation was received from the Charles Bielbys of Bay City for the ladies' help at the recent wedding reception of their daughter.

Election of officers is slated for December. Members will have religious Christmas cards for sale. A committee will meet to review the constitution.

The November meeting will be held at the home of Mrs. Joseph Barnes. It will be an afternoon meeting and the group will meet in the afternoon for the winter, unless otherwise planned.

The hostess served refreshments. All who attended enjoyed the beauty of the woods as Mrs. Heine lives at Loud Dam.

Mr. and Mrs. Allie Bigelow of Tawas City visited their sister-in-law, Mrs. Florence Mann, Saturday.

John Mortenson is convalescing at home.

Mr. and Mrs. Edward Freer and family of Fraser were here this week-end visiting Mrs. Freer's father, T. C. O'Callaghan, and her sister, Mrs. John McMaster of Harrisville. Mr. Freer is being transferred from Detroit to New York and they are moving next week-end.

Mr. and Mrs. Lloyd Murray spent last week-end at Drummond Island.

Mr. and Mrs. Rice of Ohio, who have been spending the past month here at the Kokosing Resort, returned to their home Friday.

Mr. and Mrs. Hugh Slosser, Grant Shattuck and Mrs. Edith Nunn spent last week-end at Glen Arbor visiting the Slossers' son, Carl. While there, they enjoyed fishing.

Leward Hall, son-in-law of Mrs. Florence Mann, stopped at the Mann residence last week while on a business trip. On his return, Mrs. Mann accompanied him back to Saginaw where she will spend a couple weeks.

Pot-luck dinner and quarterly meeting were held Sunday at St. Paul's Lutheran Church following service.

Mrs. Howard Schneir was hostess for the card club at her Long Lake home Tuesday evening.

Mr. and Mrs. Karl Bueschen left Wednesday for a trip to Aholona, Ohio. They planned to stop at Utica and Taylor enroute.

Mr. and Mrs. Richard Pfahl are moving into one of the apartments in the Scofield Building which had been occupied by Mrs. Irene Jordan. Mrs. Jordan has built a new home at Whittemore and will reside there.

Golden-Agers will enjoy a pot-luck lunch at the American Legion Building Thursday, October 18, at 12:30 o'clock. All who like community fellowship are invited to attend and bring either a dish to pass or sandwiches.

Mr. and Mrs. Louis Kolbs and son of Bay City enjoyed last week-end at the home of her father, Fred Wolf.

Mr. and Mrs. Schloss of Detroit are spending a few days at their Long Lake cottage.

Ray Chatfield of Long Lake was at West Branch Tuesday and celebrated his birthday there.

Providing fun for the whole family, and individuality for Mom and Dad, the top offering in Ford's 1963 station wagon line, the Country Squire, will have optional bucket seats. A nine-passenger car, the Squire has the only forward-facing third seat in the low-priced car field, and one of the widest tailgate openings in the industry—more than 50 inches.

Described as "the most service free standard-size American car ever produced," the 1963 Ford Galaxie features complete re-styling, a new 260-cubic-inch Challenger V-8 engine, 36,000-mile major lubrication intervals and 6,000-mile minor lubrication intervals, and "cushion link" suspension. Through use of improved lubricants, a complete "run-in" of each engine while it is being electronically analyzed, and an engine flush procedure, Ford has been able to eliminate the historic 1,000-mile inspection on all of its 1963 cars, except the three van-type vehicles in the Falcon line.

Companies Prepare Elaborate Exhibits For Auto Show

Individual automobile and truck companies have prepared elaborate and colorful exhibits for the National Automobile Show in Detroit's Cobo Hall October 20-28.

Display experts say the exhibits will be the most spectacular in design and color of any presentation in industrial show history.

Advance details promise a virtually unending panorama of visual delight for the hundreds of thousands of persons who will visit the show.

Farm Bureau Group See Slides of Recent Foreign Trip

Mrs. Donald MacDonald showed interesting slides of her recent trip to London, Ireland and Scotland at the October meeting of the Iosco County Farm Bureau Women's Committee.

The group met at the home of Mrs. Walter Miller. The business meeting was conducted with Mrs. August Lorenz being elected chairman; Mrs. Kenneth Pringle, vice chairman; Mrs. Norman Howarth, secretary.

Refreshments were served by the hostess. The next meeting will be November 7 at Mrs. Pringle's home.

GUEST BOOKS BY GIBSON—Perfect for weddings, parties, club activities and school functions. Padded leatherette covers in assorted colors. The Tawas Herald, 408 Lake Street, Tawas City. Phone FOrest 2-3487. 26-tfb

With Our Servicemen—

Completes Army Field Training In Germany

Army Specialist Five William A. Hill, 22, whose wife, Ruth, lives at Glen Burnie, Maryland, recently completed eight weeks of intensive field training with other members of the Fourth Armored Division at the Seventh Army Training Area, Grafenwohr, Germany.

The training included day and night tactical exercises emphasizing mobility and chemical, biological and radiological warfare. An essential part of the training is range firing of individual and crew-served weapons including the army's new M-60 machinegun and the 105 and 120-millimeter tank guns.

The Fourth Armored Division, a major element of NATO forces in Europe, plays an essential role in maintaining world peace.

Hill entered the army in July 1958, arrived overseas on this tour of duty last August and is a construction specialist in Company A of the division's 24th Engineer Battalion in Furth.

The son of Mr. and Mrs. Elgin E. Hill, Tawas City, he is a 1958 graduate of Tawas Area High School.

S-Sgt. Ronald D. Bentz of Gillette, Wyoming, has been awarded the Air Defense Command Commendation Certificate in recognition of his meritorious service while participating in "Operation William Tell." He was assigned to Goose AB, Labrador, during the operation.

Sergeant Bentz, a graduate of Campbell County High School in Gillette, is presently assigned to Lowry Air Force Base, Colorado, as a weapons control technician. He entered the service in 1953.

The sergeant and his wife, the former Barbara J. Whitford of Tawas City, have three children, Steven, Mark and Brian.

MRS. VIOLA V. WHITFORD

Funeral services for Mrs. Viola V. Whitford were held Thursday, October 11, at Jacques Funeral Home. Elder Guy Yager officiated with burial in Saints Cemetery, Whittemore.

Mrs. Whitford died Monday at Pontiac. Born December 15, 1886, in Burleigh Township, she married Walker Whitford in 1906 at Cheboygan. She was a member of the Reorganized Church of Jesus Christ of Latter Day Saints. Mrs. Whitford was the former Viola Earhart.

Surviving are her husband; four sons, Wilford W., Robert V., Lloyd G., all of Tawas City, and Shirley Crannel of Drayton Plains; two daughters, Mrs. Leone Lawrence of Flint and Mrs. Alva M. Ruddick of Tawas City; 19 grandchildren; 24 great grandchildren; one sister, Mrs. Margaret Crannell of Tower; one brother, Dave Earhart of Port Huron.

Making of Christmas Cards Demonstrated at Club Meeting

"You can give Christmas cards that are really yours when you make them or you can decorate stationery, tablecloths, place mats and valentine cards using silk screen printing," according to Mrs. Larry Clute and Mrs. Charles Tweedie, who demonstrated making Christmas cards at the October 11 meeting of the Eager Beavers Extension Group. Members were entertained at the home of Mrs. Clute.

The meeting time of the group was changed to the first Tuesday of each month. Plans were also made for future meetings.

The November 6 meeting will be held at the home of Mrs. Robert Werth. All interested homemakers are invited.

For great baked potatoes Cheez Whiz 'em!

Spoon it! into hot foods
Heat it! for cheez sauce
Spread it! for snacks

Talk about '63 Fords!

They're America's liveliest, most care-free cars!

Now, every '63 Ford car is more care-free with twice-a-year maintenance!*

Biggest choice under one dealer's banner ...44 models...4 sizes...pleasing prices!

Now a full line of 9 middleweight Ford Fairlanes...including hardtops and wagons!

New Ford Galaxie with real Thunderbird feel!

New Falcon Convertible!

Talk to the man who has 'em...your FORD DEALER!

FALCONS—WITH THE FUN BUILT RIGHT IN!

FORD FAIRLANES—THE HOT NEW MIDDLEWEIGHTS THAT OFFER V-8 PUNCH!

SUPER TORQUE FORD GALAXIES WITH THE LOOK, THE POWER AND NOW THE FEEL OF THE THUNDERBIRDS!

F.D.A.F.

*Or every 6,000 miles. Except Falcon Station Bus and Club Wagons

INGLIS FORD SALES
Tawas City, Michigan

WOULD YOU TRUST A MAIL ORDER DIAGNOSIS?

Of course you wouldn't. You realize how important it is to **know your doctor** and discuss your health problems with him face-to-face.

It is equally important to **know your pharmacist**—to meet him face-to-face, as you do at this Pharmacy, and talk to him about dosage directions and other pertinent information. His personal interest in you cannot be duplicated by mail order "prescription factories."

Copr. Advertisers Exchange Inc. 1962

KEISER'S DRUG STORE
PHONE FO 2-3551 — PRESCRIPTIONS — TAWAS CITY

Smokey Says:

Hats Off . . .
TO THE
People of East Tawas
AND
O. S. Rose Builders, Inc.
ON THE COMPLETION OF THE NEW
EAST TAWAS CITY HALL
WE ARE PROUD TO HAVE FURNISHED THE KILN DRIED LUMBER AND OTHER BUILDING MATERIAL USED IN ITS CONSTRUCTION.
CITY HALL OPEN HOUSE — WEDNESDAY, OCTOBER 17
R. G. SCHRECK LUMBER CO.
East Tawas

PRICE SLASHED for the first time!

PITTSBURGH WALLHIDE® RUBBERIZED WALL PAINT

Regular* $6.70 Per Gal.

Now* Only $4.98 GAL.

Ready-Mixed Colors and White

OCTOBER SPECIAL VALUE

*Mfr.'s Suggested Retail Price

YOU SAVE $1.72 per gallon on all Ready-Mixed Colors and White. Similar Reduction on more than 1,000 MAESTRO® Custom Colors

EVANS FURNITURE COMPANY
EAST TAWAS, MICHIGAN

PITTSBURGH PAINTS keep that JUST PAINTED look longer

VOTE for BOTH

ELFORD "AL" CEDERBERG
CONGRESSMAN
10TH DISTRICT

& AL BENTLEY
CONGRESSMAN AT-LARGE

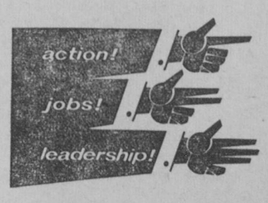

vote republican november 6

— Paid Political Adv.

MORTGAGE SALE—Default having been made in the terms and conditions of a certain mortgage made by AU SABLE HOMES, INC., a Michigan corporation, of Oscoda, Iosco County, Michigan, Mortgagor, to ADVANCE MORTGAGE CORPORATION, an Illinois corporation, of Chicago, Cook County, Illinois, Mortgagee, dated the 14th day of October, A.D. 1952, and recorded in the office of the Register of Deeds, for the County of Iosco and State of Michigan, on the 17th day of October, A.D. 1952, in Liber 34 of Iosco County Records, on page 175, which said mortgage was thereafter on, to-wit the 3rd day of June, A.D. 1953, assigned to FEDERAL NATIONAL MORTGAGE ASSOCIATION, a corporation organized under an Act of Congress and existing pursuant to the Federal National Mortgage Association Charter Act, with its principal office in the City of Washington, District of Columbia, and recorded on June 23, 1953 in the office of Register of Deeds for said County of Iosco in Liber 35 of Iosco County Records, on page 271, on which mortgage there is claimed to be due, at the date of this notice, for principal and interest, the sum of SIX THOUSAND, NINE HUNDRED NINETY-ONE and 45/100 DOLLARS ($6,991.45).

And no suit or proceedings at law or in equity having been instituted to recover the debt secured by said mortgage or any part thereof. Now, therefore, by virtue of the power of sale contained in said mortgage, and pursuant to the statute of the State of Michigan in such case made and provided, notice is hereby given that on Tuesday, the 23rd day of October, A.D. 1962, at 10:00 o'clock A.M., Eastern Standard Time, said mortgage will be foreclosed by sale by public auction, to the highest bidder, at the front door of the Courthouse in the City of Tawas City, in Iosco County, Michigan, (that being the place for holding the Circuit Court for said County of Iosco), of the premises described in said mortgage, or so much thereof as may be necessary to pay the amount due, as aforesaid, on said mortgage, with the interest thereon at four and one-quarter per cent (4¼%) per annum and all legal costs, charges and expenses, including the attorney fees allowed by law, and also any sum or sums which may be paid by the undersigned, necessary to protect its interest in the premises. Which said premises are described as follows: All of that certain piece or parcel of land situate in the Township of Au Sable, in the County of Iosco and State of Michigan and described as follows, to-wit:

Lot 4, Block H, of Horace D. Stockman's Addition to the Village of Au Sable, a subdivision of the Northeast ¼ of the Northwest ¼ of Section 10, Township 23 North, Range 9 East, and also the vacated portion of State Street, lying North of and adjacent to said Lot 4, more particularly described as follows: Beginning at the Northwest corner of said Lot 4, thence North 42 degrees 13 minutes West 11.4 feet, thence North 46 degrees 44 minutes East 50 feet, thence South 42 degrees 13 minutes East 12.9 feet, thence South 48 degrees 26 minutes West 50 feet to the point of beginning; all in the Township of Au Sable, Iosco County, Michigan.

Dated at Detroit, Michigan,
July 25, 1962.

FEDERAL NATIONAL MORTGAGE ASSOCIATION,
a corporation organized under an Act of Congress,
Assignee of Mortgagee.

HENRY J. SZYMANSKI,
Attorney for Assignee of Mortgagee,
803 Ford Building, Detroit 26, Michigan.

MORTGAGE SALE—Default having been made in the terms and conditions of a certain mortgage made by AU SABLE HOMES, INC., a Michigan corporation, of Oscoda, Iosco County, Michigan, Mortgagor, to ADVANCE MORTGAGE CORPORATION, an Illinois corporation, of Chicago, Cook County, Illinois, Mortgagee, dated the 16th day of January, A.D. 1953, and recorded in the office of the Register of Deeds, for the County of Iosco and State of Michigan, on the 31st day of January, A.D. 1953, in Liber 34 of Iosco County Records, on page 493, which said mortgage was thereafter on, to-wit the 3rd day of June, A.D. 1953, assigned to FEDERAL NATIONAL MORTGAGE ASSOCIATION, a corporation organized under an Act of Congress and existing pursuant to the Federal National Mortgage Association Charter Act, with its principal office in the City of Washington, District of Columbia, and recorded on June 23, 1953 in the office of Register of Deeds for said County of Iosco in Liber 35 of Iosco County Records, on page 279, on which mortgage there is claimed to be due, at the date of this notice, for principal and interest, the sum of SIX THOUSAND, FOUR HUNDRED TWELVE and 64/100 DOLLARS ($6,412.64).

And no suit or proceedings at law or in equity having been instituted to recover the debt secured by said mortgage or any part thereof. Now, therefore, by virtue of the power of sale contained in said mortgage, and pursuant to the statute of the State of Michigan in such case made and provided, notice is hereby given that on Tuesday, the 23rd day of October, A.D. 1962, at 10:00 o'clock A.M., Eastern Standard Time, said mortgage will be foreclosed by sale by public auction, to the highest bidder, at the front door of the Courthouse in the City of Tawas City, in Iosco County, Michigan, (that being the place for holding the Circuit Court for said County of Iosco), of the premises described in said mortgage, or so much thereof as may be necessary to pay the amount due, as aforesaid, on said mortgage, with the interest thereon at four and one-quarter per cent (4¼%) per annum and all legal costs, charges and expenses, including the attorney fees allowed by law, and also any sum or sums which may be paid by the undersigned, necessary to protect its interest in the premises. Which said premises are described as follows: All of that certain piece or parcel of land situate in the Township of Au Sable, in the County of Iosco and State of Michigan and described as follows, to-wit:

Lot 8, Block H, of Horace D. Stockman's Addition to the Village of Au Sable, a subdivision of the Northeast ¼ of the Northwest ¼ of Section 10, Township 23 North, Range 9 East, and also the vacated portion of State Street, lying North of and adjacent to said Lot 8, more particularly described as follows: Beginning at the Northwest corner of said Lot 8, thence North 42 degrees, 13 minutes West 5.4 feet, thence North 46 degrees 44 minutes East 50 feet, thence South 42 degrees 13 minutes East 6.9 feet, thence South 48 degrees 26 minutes West 50 feet to the point of beginning; all in the Township of Au Sable, Iosco County, Michigan.

Dated at Detroit, Michigan,
July 25, 1962.

FEDERAL NATIONAL MORTGAGE ASSOCIATION,
a corporation organized under an Act of Congress,
Assignee of Mortgagee.

HENRY J. SZYMANSKI,
Attorney for Assignee of Mortgagee,
803 Ford Building, Detroit 26, Michigan.

MORTGAGE SALE—Default having been made in the terms and conditions of a certain mortgage made by AU SABLE HOMES, INC., a Michigan corporation, of Oscoda, Iosco County, Michigan, Mortgagor, to ADVANCE MORTGAGE CORPORATION, an Illinois corporation, of Chicago, Cook County, Illinois, Mortgagee, dated the 14th day of October, A.D. 1952, and recorded in the office of the Register of Deeds, for the County of Iosco and State of Michigan, on the 17th day of October, A.D. 1952, in Liber 34 of Iosco County Records, on page 183, which said mortgage was thereafter on, to-wit the 3rd day of June, A.D. 1953, assigned to FEDERAL NATIONAL MORTGAGE ASSOCIATION, a corporation organized under an Act of Congress and existing pursuant to the Federal National Mortgage Association Charter Act, with its principal office in the City of Washington, District of Columbia, and recorded on June 23, 1953 in the office of Register of Deeds for said County of Iosco in Liber 35 of Iosco County Records, on page 273, on which mortgage there is claimed to be due, at the date of this notice, for principal and interest, the sum of SIX THOUSAND, FOUR HUNDRED FOUR and 44/100 DOLLARS ($6,404.44).

And no suit or proceedings at law or in equity having been instituted to recover the debt secured by said mortgage or any part thereof. Now, therefore, by virtue of the power of sale contained in said mortgage, and pursuant to the statute of the State of Michigan in such case made and provided, notice is hereby given that on Tuesday, the 23rd day of October, A.D. 1962, at 10:00 o'clock A.M., Eastern Standard Time, said mortgage will be foreclosed by sale by public auction, to the highest bidder, at the front door of the Courthouse in the City of Tawas City, in Iosco County, Michigan, (that being the place for holding the Circuit Court for said County of Iosco), of the premises described in said mortgage, or so much thereof as may be necessary to pay the amount due, as aforesaid, on said mortgage, with the interest thereon at four and one-quarter per cent (4¼%) per annum and all legal costs, charges and expenses, including the attorney fees allowed by law, and also any sum or sums which may be paid by the undersigned, necessary to protect its interest in the premises. Which said premises are described as follows: All of that certain piece or parcel of land situate in the Township of Au Sable, in the County of Iosco and State of Michigan and described as follows, to-wit:

Lot 6, Block H, of Horace D. Stockman's Addition to the Village of Au Sable, a subdivision of the Northeast ¼ of the Northwest ¼ of Section 10, Township 23 North, Range 9 East, and also the vacated portion of State Street, lying North of and adjacent to said Lot 6, more particularly described as follows: Beginning at the Northwest corner of said Lot 6, thence North 42 degrees 13 minutes West 8.4 feet, thence North 46 degrees 44 minutes East 50 feet, thence South 42 degrees 13 minutes East 9.9 feet, thence South 48 degrees 26 minutes West 50 feet to the point of beginning; all in the Township of Au Sable, Iosco County, Michigan.

Dated at Detroit, Michigan,
July 25, 1962.

FEDERAL NATIONAL MORTGAGE ASSOCIATION,
a corporation organized under an Act of Congress,
Assignee of Mortgagee.

HENRY J. SZYMANSKI,
Attorney for Assignee of Mortgagee,
803 Ford Building, Detroit 26, Michigan.

MORTGAGE SALE—Default having been made in the terms and conditions of a certain mortgage made by AU SABLE HOMES, INC., a Michigan corporation, of Oscoda, Iosco County, Michigan, Mortgagor, to ADVANCE MORTGAGE CORPORATION, an Illinois corporation, of Chicago, Cook County, Illinois, Mortgagee, dated the 14th day of October, A.D. 1952, and recorded in the office of the Register of Deeds, for the County of Iosco and State of Michigan, on the 17th day of October, A.D. 1952, in Liber 34 of Iosco County Records, on page 179, which said mortgage was thereafter on, to-wit the 3rd day of June, A.D. 1953, assigned to FEDERAL NATIONAL MORTGAGE ASSOCIATION, a corporation organized under an Act of Congress and existing pursuant to the Federal National Mortgage Association Charter Act, with its principal office in the City of Washington, District of Columbia, and recorded on June 23, 1953 in the office of Register of Deeds for said County of Iosco in Liber 35 of Iosco County Records, on page 272, on which mortgage there is claimed to be due, at the date of this notice, for principal and interest, the sum of SIX THOUSAND, FOUR HUNDRED FOUR and 44/100 DOLLARS ($6,404.44).

And no suit or proceedings at law or in equity having been instituted to recover the debt secured by said mortgage or any part thereof. Now, therefore, by virtue of the power of sale contained in said mortgage, and pursuant to the statute of the State of Michigan in such case made and provided, notice is hereby given that on Tuesday, the 23rd day of October, A.D. 1962, at 10:00 o'clock A.M., Eastern Standard Time, said mortgage will be foreclosed by sale by public auction, to the highest bidder, at the front door of the Courthouse in the City of Tawas City, in Iosco County, Michigan, (that being the place for holding the Circuit Court for said County of Iosco), of the premises described in said mortgage, or so much thereof as may be necessary to pay the amount due, as aforesaid, on said mortgage, with the interest thereon at four and one-quarter per cent (4¼%) per annum and all legal costs, charges and expenses, including the attorney fees allowed by law, and also any sum or sums which may be paid by the undersigned, necessary to protect its interest in the premises. Which said premises are described as follows: All of that certain piece or parcel of land situate in the Township of Au Sable, in the County of Iosco and State of Michigan and described as follows, to-wit:

Lot 5, Block H, of Horace D. Stockman's Addition to the Village of Au Sable, a subdivision of the Northeast ¼ of the Northwest ¼ of Section 10, Township 23 North, Range 9 East, and also the vacated portion of State Street, lying North of and adjacent to said Lot 5, more particularly described as follows: Beginning at the Northwest corner of said Lot 5, thence North 42 degrees 13 minutes West 9.9 feet, thence North 46 degrees 44 minutes East 50 feet, thence South 42 degrees, 13 minutes East 11.4 feet, thence South 48 degrees 26 minutes West 50 feet to the point of beginning; all in the Township of Au Sable, Iosco County, Michigan.

Dated at Detroit, Michigan,
July 25, 1962.

FEDERAL NATIONAL MORTGAGE ASSOCIATION,
a corporation organized under an Act of Congress,
Assignee of Mortgagee.

HENRY J. SZYMANSKI,
Attorney for Assignee of Mortgagee,
803 Ford Building, Detroit 26, Michigan.

MORTGAGE SALE—Default having been made in the terms and conditions of a certain mortgage made by AU SABLE HOMES, INC., a Michigan corporation, of Oscoda, Iosco County, Michigan, Mortgagor, to ADVANCE MORTGAGE CORPORATION, an Illinois corporation, of Chicago, Cook County, Illinois, Mortgagee, dated the 14th day of October, A.D. 1952, and recorded in the office of the Register of Deeds, for the County of Iosco and State of Michigan, on the 17th day of October, A.D. 1952, in Liber 34 of Iosco County Records, on page 171, which said mortgage was thereafter on, to-wit the 3rd day of June, A.D. 1953, assigned to FEDERAL NATIONAL MORTGAGE ASSOCIATION, a corporation organized under an Act of Congress and existing pursuant to the Federal National Mortgage Association Charter Act, with its principal office in the City of Washington, District of Columbia, and recorded on June 23, 1953 in the office of Register of Deeds for said County of Iosco in Liber 35 of Iosco County Records, on page 270, on which mortgage there is claimed to be due, at the date of this notice, for principal and interest, the sum of SIX THOUSAND, FOUR HUNDRED FOUR and 73/100 DOLLARS ($6,404.73).

And no suit or proceedings at law or in equity having been instituted to recover the debt secured by said mortgage or any part thereof. Now, therefore, by virtue of the power of sale contained in said mortgage, and pursuant to the statute of the State of Michigan in such case made and provided, notice is hereby given that on Tuesday, the 23rd day of October, A.D. 1962, at 10:00 o'clock A.M., Eastern Standard Time, said mortgage will be foreclosed by sale by public auction, to the highest bidder, at the front door of the Courthouse in the City of Tawas City, in Iosco County, Michigan, (that being the place for holding the Circuit Court for said County of Iosco), of the premises described in said mortgage, or so much thereof as may be necessary to pay the amount due, as aforesaid, on said mortgage, with the interest thereon at four and one-quarter per cent (4¼%) per annum and all legal costs, charges and expenses, including the attorney fees allowed by law, and also any sum or sums which may be paid by the undersigned, necessary to protect its interest in the premises. Which said premises are described as follows: All of that certain piece or parcel of land situate in the Township of Au Sable, in the County of Iosco and State of Michigan and described as follows, to-wit:

Lot 3, Block H, of Horace D. Stockman's Addition to the Village of Au Sable, a subdivision of the Northeast ¼ of the Northwest ¼ of Section 10, Township 23 North, Range 9 East, and also the vacated portion of State Street, lying North of and adjacent to said Lot 3, more particularly described as follows: Beginning at the Northwest corner of said Lot 3, thence North 42 degrees 13 minutes West 12.9 feet, thence North 46 degrees 44 minutes East 50 feet, thence South 42 degrees 13 minutes East 14.4 feet, thence South 48 degrees 26 minutes West 50 feet to the point of beginning; all in the Township of Au Sable, Iosco County, Michigan.

Dated at Detroit, Michigan,
July 25, 1962.

FEDERAL NATIONAL MORTGAGE ASSOCIATION,
a corporation organized under an Act of Congress,
Assignee of Mortgagee.

HENRY J. SZYMANSKI,
Attorney for Assignee of Mortgagee,
803 Ford Building, Detroit 26, Michigan.

MORTGAGE SALE—Default having been made in the terms and conditions of a certain mortgage made by AU SABLE HOMES, INC., a Michigan corporation, of Oscoda, Iosco County, Michigan, Mortgagor, to ADVANCE MORTGAGE CORPORATION, an Illinois corporation, of Chicago, Cook County, Illinois, Mortgagee, dated the 14th day of October, A.D. 1952, and recorded in the office of the Register of Deeds, for the County of Iosco and State of Michigan, on the 17th day of October, A.D. 1952, in Liber 34 of Iosco County Records, on page 187, which said mortgage was thereafter on, to-wit the 3rd day of June, A.D. 1953, assigned to FEDERAL NATIONAL MORTGAGE ASSOCIATION, a corporation organized under an Act of Congress and existing pursuant to the Federal National Mortgage Association Charter Act, with its principal office in the City of Washington, District of Columbia, and recorded on June 23, 1953 in the office of Register of Deeds for said County of Iosco in Liber 35 of Iosco County Records, on page 274, on which mortgage there is claimed to be due, at the date of this notice, for principal and interest, the sum of SIX THOUSAND, FOUR HUNDRED FOUR and 44/100 DOLLARS ($6,404.44).

And no suit or proceedings at law or in equity having been instituted to recover the debt secured by said mortgage or any part thereof. Now, therefore, by virtue of the power of sale contained in said mortgage, and pursuant to the statute of the State of Michigan in such case made and provided, notice is hereby given that on Tuesday, the 23rd day of October, A.D. 1962, at 10:00 o'clock A.M., Eastern Standard Time, said mortgage will be foreclosed by sale by public auction, to the highest bidder, at the front door of the Courthouse in the City of Tawas City, in Iosco County, Michigan, (that being the place for holding the Circuit Court for said County of Iosco), of the premises described in said mortgage, or so much thereof as may be necessary to pay the amount due, as aforesaid, on said mortgage, with the interest thereon at four and one-quarter per cent (4¼%) per annum and all legal costs, charges and expenses, including the attorney fees allowed by law, and also any sum or sums which may be paid by the undersigned, necessary to protect its interest in the premises. Which said premises are described as follows: All of that certain piece or parcel of land situate in the Township of Au Sable, in the County of Iosco and State of Michigan and described as follows, to-wit:

Lot 7, Block H, of Horace D. Stockman's Addition to the Village of Au Sable, a subdivision of the Northeast ¼ of the Northwest ¼ of Section 10, Township 23 North, Range 9 East, and also the vacated portion of State Street, lying north of and adjacent to said Lot 7, more particularly described as follows: Beginning at the Northwest corner of said Lot 7, thence North 42 degrees 13 minutes West 6.9 feet, thence North 46 degrees 44 minutes East 50 feet, thence South 42 degrees 13 minutes East 8.4 feet, thence South 48 degrees 26 minutes West 50 feet to the point of beginning; all in the Township of Au Sable, Iosco County, Michigan.

Dated at Detroit, Michigan,
July 25, 1962.

FEDERAL NATIONAL MORTGAGE ASSOCIATION,
a corporation organized under an Act of Congress,
Assignee of Mortgagee.

HENRY J. SZYMANSKI,
Attorney for Assignee of Mortgagee,
803 Ford Building, Detroit 26, Michigan.

MORTGAGE SALE—Default having been made in the terms and conditions of a certain mortgage made by AU SABLE HOMES, INC., a Michigan corporation, of Oscoda, Iosco County, Michigan, Mortgagor, to ADVANCE MORTGAGE CORPORATION, an Illinois corporation, of Chicago, Cook County, Illinois, Mortgagee, dated the 22nd day of December, A.D. 1952, and recorded in the office of the Register of Deeds, for the County of Iosco and State of Michigan, on the 8th day of January, A.D. 1953, in Liber 34 of Iosco County Records, on page 443, which said mortgage was thereafter on, to-wit the 3rd day of June, A.D. 1953, assigned to FEDERAL NATIONAL MORTGAGE ASSOCIATION, a corporation organized under an Act of Congress and existing pursuant to the Federal National Mortgage Association Charter Act, with its principal office in the City of Washington, District of Columbia, and recorded on June 23, 1953 in the office of Register of Deeds for said County of Iosco in Liber 35 of Iosco County Records, on page 278, on which mortgage there is claimed to be due, at the date of this notice, for principal and interest, the sum of SIX THOUSAND, FOUR HUNDRED and 26/100 DOLLARS ($6,400.26).

And no suit or proceedings at law or in equity having been instituted to recover the debt secured by said mortgage or any part thereof. Now, therefore, by virtue of the power of sale contained in said mortgage, and pursuant to the statute of the State of Michigan in such case made and provided, notice is hereby given that on Tuesday, the 23rd day of October, A.D. 1962, at 10:00 o'clock A.M., Eastern Standard Time, said mortgage will be foreclosed by sale by public auction, to the highest bidder, at the front door of the Courthouse in the City of Tawas City, in Iosco County, Michigan, (that being the place for holding the Circuit Court for said County of Iosco), of the premises described in said mortgage, or so much thereof as may be necessary to pay the amount due, as aforesaid, on said mortgage, with the interest thereon at four and one-quarter per cent (4¼%) per annum and all legal costs, charges and expenses, including the attorney fees allowed by law, and also any sum or sums which may be paid by the undersigned, necessary to protect its interest in the premises. Which said premises are described as follows: All of that certain piece or parcel of land situate in the Township of Au Sable, in the County of Iosco and State of Michigan and described as follows, to-wit:

Lot 10, Block H, of Horace D. Stockman's Addition to the Village of Au Sable, a subdivision of the Northeast ¼ of the Northwest ¼ of Section 10, Township 23 North, Range 9 East, and also the vacated portion of State Street, lying North of and adjacent to said Lot 10, more particularly described as follows: Beginning at the Northwest corner of said Lot 10, thence North 66 degrees 24 minutes West 2.13 feet, thence North 46 degrees 44 minutes East 69.74 feet, thence South 42 degrees 13 minutes East 3.9 feet, thence South 48 degrees 26 minutes West 69.97 feet to the point of beginning; all in the Township of Au Sable, Iosco County, Michigan.

Dated at Detroit, Michigan,
July 25, 1962.

FEDERAL NATIONAL MORTGAGE ASSOCIATION,
a corporation organized under an Act of Congress,
Assignee of Mortgagee.

HENRY J. SZYMANSKI,
Attorney for Assignee of Mortgagee,
803 Ford Building, Detroit 26, Michigan.

MORTGAGE SALE—Default having been made in the terms and conditions of a certain mortgage made by AU SABLE HOMES, INC., a Michigan corporation, of Oscoda, Iosco County, Michigan, Mortgagor, to ADVANCE MORTGAGE CORPORATION, an Illinois corporation, of Chicago, Cook County, Illinois, Mortgagee, dated the 16th day of January, A.D. 1953, and recorded in the office of the Register of Deeds, for the County of Iosco and State of Michigan, on the 31st day of January, A.D. 1953, in Liber 34 of Iosco County Records, on page 497, which said mortgage was thereafter on, to-wit the 3rd day of June, A.D. 1953, assigned to FEDERAL NATIONAL MORTGAGE ASSOCIATION, a corporation organized under an Act of Congress and existing pursuant to the Federal National Mortgage Association Charter Act, with its principal office in the City of Washington, District of Columbia, and recorded on June 23, 1953 in the office of Register of Deeds for said County of Iosco in Liber 35 of Iosco County Records, on Page 280, on which mortgage there is claimed to be due, at the date of this notice, for principal and interest, the sum of SIX THOUSAND, FOUR HUNDRED TWELVE and 64/100 DOLLARS ($6,412.64).

And no suit or proceedings at law or in equity having been instituted to recover the debt secured by said mortgage or any part thereof. Now, therefore, by virtue of the power of sale contained in said mortgage, and pursuant to the statute of the State of Michigan in such case made and provided, notice is hereby given that on Tuesday, the 23rd day of October, A.D. 1962, at 10:00 o'clock A.M., Eastern Standard Time, said mortgage will be foreclosed by sale by public auction, to the highest bidder, at the front door of the Courthouse in the City of Tawas City, in Iosco County, Michigan, (that being the place for holding the Circuit Court for said County of Iosco), of the premises described in said mortgage, or so much thereof as may be necessary to pay the amount due, as aforesaid, on said mortgage, with the interest thereon at four and one-quarter per cent (4¼%) per annum and all legal costs, charges and expenses, including the attorney fees allowed by law, and also any sum or sums which may be paid by the undersigned, necessary to protect its interest in the premises. Which said premises are described as follows: All of that certain piece or parcel of land situate in the Township of Au Sable, in the County of Iosco and State of Michigan and described as follows, to-wit:

Lot 9, Block H, of Horace D. Stockman's Addition to the Village of Au Sable, a subdivision of the Northeast ¼ of the Northwest ¼ of Section 10, Township 23 North, Range 9 East, and also the vacated portion of State Street, lying North of and adjacent to said Lot 9, more particularly described as follows: Beginning at the Northwest corner of said Lot 9 thence North 42 degrees 13 minutes West 3.9 feet, thence North 46 degrees 44 minutes East 50 feet, thence South 42 degrees 13 minutes East 5.4 feet, thence South 48 degrees 26 minutes West 50 feet to the point of beginning; all in the Township of Au Sable, Iosco County, Michigan.

Dated at Detroit, Michigan,
July 25, 1962.

FEDERAL NATIONAL MORTGAGE ASSOCIATION,
a corporation organized under an Act of Congress,
Assignee of Mortgagee.

HENRY J. SZYMANSKI,
Attorney for Assignee of Mortgagee,
803 Ford Building, Detroit 26, Michigan.

MORTGAGE SALE—Default having been made in the terms and conditions of a certain mortgage made by AU SABLE HOMES, INC., a Michigan corporation, of Oscoda, Iosco County, Michigan, Mortgagor, to ADVANCE MORTGAGE CORPORATION, an Illinois corporation, of Chicago, Cook County, Illinois, Mortgagee, dated the 31st day of October, A.D. 1952, and recorded in the office of the Register of Deeds, for the County of Iosco and State of Michigan, on the 6th day of November, A.D. 1952, in Liber 34 of Iosco County Records, on page 240, which said mortgage was thereafter on, to-wit the 24th day of June, A.D. 1953, assigned to FEDERAL NATIONAL MORTGAGE ASSOCIATION, a corporation organized under an Act of Congress and existing pursuant to the Federal National Mortgage Association Charter Act, with its principal office in the City of Washington, District of Columbia, and recorded on July 20, 1953 in the office of Register of Deeds for said County of Iosco in Liber 35 of Iosco County Records, on page 364, on which mortgage there is claimed to be due, at the date of this notice, for principal and interest, the sum of SIX THOUSAND, FOUR HUNDRED TWELVE and 56/100 DOLLARS ($6,412.56).

And no suit or proceedings at law or in equity having been instituted to recover the debt secured by said mortgage or any part thereof. Now, therefore, by virtue of the power of sale contained in said mortgage, and pursuant to the statute of the State of Michigan in such case made and provided, notice is hereby given that on Tuesday, the 23rd day of October, A.D. 1962, at 10:00 o'clock A.M., Eastern Standard Time, said mortgage will be foreclosed by sale by public auction, to the highest bidder, at the front door of the Courthouse in the City of Tawas City, in Iosco County, Michigan, (that being the place for holding the Circuit Court for said County of Iosco), of the premises described in said mortgage, or so much thereof as may be necessary to pay the amount due, as aforesaid, on said mortgage, with the interest thereon at four and one-quarter per cent (4¼%) per annum and all legal costs, charges and expenses, including the attorney fees allowed by law, and also any sum or sums which may be paid by the undersigned, necessary to protect its interest in the premises. Which said premises are described as follows: All of that certain piece or parcel of land situate in the Township of Au Sable, in the County of Iosco and State of Michigan and described as follows, to-wit:

Lot 2, Block C, of Horace D. Stockman's Addition to the Village of Au Sable, a subdivision of the Northeast ¼ of the Northwest ¼ of Section 10, Township 23 North, Range 9 East, Township of Au Sable, Iosco County, Michigan.

Dated at Detroit, Michigan,
July 25, 1962.

FEDERAL NATIONAL MORTGAGE ASSOCIATION,
a corporation organized under an Act of Congress,
Assignee of Mortgagee.

HENRY J. SZYMANSKI,
Attorney for Assignee of Mortgagee,
803 Ford Building, Detroit 26, Michigan.

MORTGAGE SALE—Default having been made in the terms and conditions of a certain mortgage made by AU SABLE HOMES, INC., a Michigan corporation, of Oscoda, Iosco County, Michigan, Mortgagor, to ADVANCE MORTGAGE CORPORATION, an Illinois corporation, of Chicago, Cook County, Illinois, Mortgagee, dated the 31st day of October, A.D. 1952, and recorded in the office of the Register of Deeds, for the County of Iosco and State of Michigan, on the 6th day of November, A.D. 1952, in Liber 34 of Iosco County Records, on page 236, which said mortgage was thereafter on, to-wit the 15th day of July, A.D. 1953, assigned to FEDERAL NATIONAL MORTGAGE ASSOCIATION, a corporation organized under an Act of Congress and existing pursuant to the Federal National Mortgage Association Charter Act, with its principal office in the City of Washington, District of Columbia, and recorded on July 20, 1953 in the office of Register of Deeds for said County of Iosco in Liber 35 of Iosco County Records, on page 363, on which mortgage there is claimed to be due, at the date of this notice, for principal and interest, the sum of SEVEN THOUSAND and 57/100 DOLLARS ($7,000.57).

And no suit or proceedings at law or in equity having been instituted to recover the debt secured by said mortgage or any part thereof. Now, therefore, by virtue of the power of sale contained in said mortgage, and pursuant to the statute of the State of Michigan in such case made and provided, notice is hereby given that on Tuesday, the 23rd day of October, A.D. 1962, at 10:00 o'clock A.M., Eastern Standard Time, said mortgage will be foreclosed by sale by public auction, to the highest bidder, at the front door of the Courthouse in the City of Tawas City, in Iosco County, Michigan, (that being the place for holding the Circuit Court for said County of Iosco), of the premises described in said mortgage, or so much thereof as may be necessary to pay the amount due, as aforesaid, on said mortgage, with the interest thereon at four and one-quarter per cent (4¼%) per annum and all legal costs, charges and expenses, including the attorney fees allowed by law, and also any sum or sums which may be paid by the undersigned, necessary to protect its interest in the premises. Which said premises are described as follows: All of that certain piece or parcel of land situate in the Township of Au Sable, in the County of Iosco and State of Michigan and described as follows, to-wit:

Lot 1, Block C, of Horace D. Stockman's Addition to the Village of Au Sable, a subdivision of the Northeast ¼ of the Northwest ¼ of Section 10, Township 23 North, Range 9 East, Township of Au Sable, Iosco County, Michigan.

Dated at Detroit, Michigan,
July 25, 1962.

FEDERAL NATIONAL MORTGAGE ASSOCIATION,
a corporation organized under an Act of Congress,
Assignee of Mortgagee.

HENRY J. SZYMANSKI,
Attorney for Assignee of Mortgagee,
803 Ford Building, Detroit 26, Michigan.

MORTGAGE SALE—Default having been made in the terms and conditions of a certain mortgage made by AU SABLE HOMES, INC., a Michigan corporation, of Oscoda, Iosco County, Michigan, Mortgagor, to ADVANCE MORTGAGE CORPORATION, an Illinois corporation, of Chicago, Cook County, Illinois, Mortgagee, dated the 13th day of March, A.D. 1953, and recorded in the office of the Register of Deeds, for the County of Iosco and State of Michigan, on the 19th day of March, A.D. 1953, in Liber 35 of Iosco County Records, on page 9, which said mortgage was thereafter on, to-wit the 24th day of June, A.D. 1953, assigned to FEDERAL NATIONAL MORTGAGE ASSOCIATION, a corporation organized under an Act of Congress and existing pursuant to the Federal National Mortgage Association Charter Act, with its principal office in the City of Washington, District of Columbia, and recorded on July 20, 1953 in the office of Register of Deeds for said County of Iosco in Liber 35 of Iosco County Records, on page 380, on which mortgage there is claimed to be due, at the date of this notice, for principal and interest, the sum of SIX THOUSAND, FOUR HUNDRED FIFTY-NINE and 28/100 DOLLARS ($6,459.28).

And no suit or proceedings at law or in equity having been instituted to recover the debt secured by said mortgage or any part thereof. Now, therefore, by virtue of the power of sale contained in said mortgage, and pursuant to the statute of the State of Michigan in such case made and provided, notice is hereby given that on Tuesday, the 23rd day of October, A.D. 1962, at 10:00 o'clock A.M., Eastern Standard Time, said mortgage will be foreclosed by sale by public auction, to the highest bidder, at the front door of the Courthouse in the City of Tawas City, in Iosco County, Michigan, (that being the place for holding the Circuit Court for said County of Iosco), of the premises described in said mortgage, or so much thereof as may be necessary to pay the amount due, as aforesaid, on said mortgage, with the interest thereon at four and one-quarter per cent (4¼%) per annum and all legal costs, charges and expenses, including the attorney fees allowed by law, and also any sum or sums which may be paid by the undersigned, necessary to protect its interest in the premises. Which said premises are described as follows: All of that certain piece or parcel of land situate in the Township of Au Sable, in the County of Iosco and State of Michigan and described as follows, to-wit:

Lot 2, Block A, Horace D. Stockman's Addition to the Village of Au Sable, a subdivision of the Northeast ¼ of the Northwest ¼ of Section 10, Township 23, North, Range 9 East, Township of Au Sable, Iosco County, Michigan.

Dated at Detroit, Michigan,
July 25, 1962.

FEDERAL NATIONAL MORTGAGE ASSOCIATION,
a corporation organized under an Act of Congress,
Assignee of Mortgagee.

HENRY J. SZYMANSKI,
Attorney for Assignee of Mortgagee,
803 Ford Building, Detroit 26, Michigan.

MORTGAGE SALE—Default having been made in the terms and conditions of a certain mortgage made by AU SABLE HOMES, INC., a Michigan corporation, of Oscoda, Iosco County, Michigan, Mortgagor, to ADVANCE MORTGAGE CORPORATION, an Illinois corporation, of Chicago, Cook County, Illinois, Mortgagee, dated the 13th day of March, A.D. 1953, and recorded in the office of the Register of Deeds, for the County of Iosco and State of Michigan, on the 19th day of March, A.D. 1953, in Liber 35 of Iosco County Records, on page 13, which said mortgage was thereafter on, to-wit the 24th day of June, A.D. 1953, assigned to FEDERAL NATIONAL MORTGAGE ASSOCIATION, a corporation organized under an Act of Congress and existing pursuant to the Federal National Mortgage Association Charter Act, with its principal office in the City of Washington, District of Columbia, and recorded on July 20, 1953 in the office of Register of Deeds for said County of Iosco in Liber 35 of Iosco County Records, on page 376, on which mortgage there is claimed to be due, at the date of this notice, for principal and interest, the sum of SIX THOUSAND, FOUR HUNDRED FORTY-SEVEN and 67/100 DOLLARS ($6,447.67).

And no suit or proceedings at law or in equity having been instituted to recover the debt secured by said mortgage or any part thereof. Now, therefore, by virtue of the power of sale contained in said mortgage, and pursuant to the statute of the State of Michigan in such case made and provided, notice is hereby given that on Tuesday, the 23rd day of October, A.D. 1962, at 10:00 o'clock A.M., Eastern Standard Time, said mortgage will be foreclosed by sale by public auction, to the highest bidder, at the front door of the Courthouse in the City of Tawas City, in Iosco County, Michigan, (that being the place for holding the Circuit Court for said County of Iosco), of the premises described in said mortgage, or so much thereof as may be necessary to pay the amount due, as aforesaid, on said mortgage, with the interest thereon at four and one-quarter per cent (4¼%) per annum and all legal costs, charges and expenses, including the attorney fees allowed by law, and also any sum or sums which may be paid by the undersigned, necessary to protect its interest in the premises. Which said premises are described as follows: All of that certain piece or parcel of land situate in the Township of Au Sable, in the County of Iosco and State of Michigan and described as follows, to-wit:

Lot 3, Block A, Horace D. Stockman's Addition to the Village of Au Sable, a subdivision of the Northeast ¼ of the Northwest ¼ of Section 10, Township 23 North, Range 9 East, Township of Au Sable, Iosco County, Michigan.

Dated at Detroit, Michigan,
July 25, 1962.

FEDERAL NATIONAL MORTGAGE ASSOCIATION,
a corporation organized under an Act of Congress,
Assignee of Mortgagee.

HENRY J. SZYMANSKI,
Attorney for Assignee of Mortgagee,
803 Ford Building, Detroit 26, Michigan.

MORTGAGE SALE—Default having been made in the terms and conditions of a certain mortgage made by AU SABLE HOMES, INC., a Michigan corporation, of Oscoda, Iosco County, Michigan, Mortgagor, to ADVANCE MORTGAGE CORPORATION, an Illinois corporation, of Chicago, Cook County, Illinois, Mortgagee, dated the 13th day of March, A.D. 1953, and recorded in the office of the Register of Deeds, for the County of Iosco and State of Michigan, on the 19th day of March, A.D. 1953, in Liber 35 of Iosco County Records, on page 33, which said mortgage was thereafter on, to-wit the 24th day of June, A.D. 1953, assigned to FEDERAL NATIONAL MORTGAGE ASSOCIATION, a corporation organized under an Act of Congress and existing pursuant to the Federal National Mortgage Association Charter Act, with its principal office in the City of Washington, District of Columbia, and recorded on July 20, 1953 in the office of Register of Deeds for said County of Iosco in Liber 35 of Iosco County Records, on page 373, on which mortgage there is claimed to be due, at the date of this notice, for principal and interest, the sum of SIX THOUSAND, THREE HUNDRED FORTY-SIX and 10/100 DOLLARS ($6,346.10).

And no suit or proceedings at law or in equity having been instituted to recover the debt secured by said mortgage or any part thereof. Now, therefore, by virtue of the power of sale contained in said mortgage, and pursuant to the statute of the State of Michigan in such case made and provided, notice is hereby given that on Tuesday, the 23rd day of October, A.D. 1962, at 10:00 o'clock A.M., Eastern Standard Time, said mortgage will be foreclosed by sale by public auction, to the highest bidder, at the front door of the Courthouse in the City of Tawas City, in Iosco County, Michigan, (that being the place for holding the Circuit Court for said County of Iosco), of the premises described in said mortgage, or so much thereof as may be necessary to pay the amount due, as aforesaid, on said mortgage, with the interest thereon at four and one-quarter per cent (4¼%) per annum and all legal costs, charges and expenses, including the attorney fees allowed by law, and also any sum or sums which may be paid by the undersigned, necessary to protect its interest in the premises. Which said premises are described as follows: All of that certain piece or parcel of land situate in the Township of Au Sable, in the County of Iosco and State of Michigan and described as follows, to-wit:

Lot 2, Block B, Horace D. Stockman's Addition to the Village of Au Sable, a subdivision of the Northeast ¼ of the Northwest ¼ of Section 10, Township 23 North, Range 9 East, Township of Au Sable, Iosco County, Michigan.

Dated at Detroit, Michigan,
July 25, 1962.

FEDERAL NATIONAL MORTGAGE ASSOCIATION,
a corporation organized under an Act of Congress,
Assignee of Mortgagee.

HENRY J. SZYMANSKI,
Attorney for Assignee of Mortgagee,
803 Ford Building, Detroit 26, Michigan.

MORTGAGE SALE—Default having been made in the terms and conditions of a certain mortgage made by AU SABLE HOMES, INC., a Michigan corporation, of Oscoda, Iosco County, Michigan, Mortgagor, to ADVANCE MORTGAGE CORPORATION, an Illinois corporation, of Chicago, Cook County, Illinois, Mortgagee, dated the 13th day of March, A.D. 1953, and recorded in the office of the Register of Deeds, for the County of Iosco and State of Michigan, on the 19th day of March, A.D. 1953, in Liber 35 of Iosco County Records, on page 21, which said mortgage was thereafter on, to-wit the 15th day of July, A.D. 1953, assigned to FEDERAL NATIONAL MORTGAGE ASSOCIATION, a corporation organized under an Act of Congress and existing pursuant to the Federal National Mortgage Association Charter Act, with its principal office in the City of Washington, District of Columbia, and recorded on July 20, 1953 in the office of Register of Deeds for said County of Iosco in Liber 35 of Iosco County Records, on page 375, on which mortgage there is claimed to be due, at the date of this notice, for principal and interest, the sum of SIX THOUSAND, FOUR HUNDRED FIFTY-NINE and 27/100 DOLLARS ($6,459.27).

And no suit or proceedings at law or in equity having been instituted to recover the debt secured by said mortgage or any part thereof. Now, therefore, by virtue of the power of sale contained in said mortgage, and pursuant to the statute of the State of Michigan in such case made and provided, notice is hereby given that on Tuesday, the 23rd day of October, A.D. 1962, at 10:00 o'clock A.M., Eastern Standard Time, said mortgage will be foreclosed by sale by public auction, to the highest bidder, at the front door of the Courthouse in the City of Tawas City, in Iosco County, Michigan, (that being the place for holding the Circuit Court for said County of Iosco), of the premises described in said mortgage, or so much thereof as may be necessary to pay the amount due, as aforesaid, on said mortgage, with the interest thereon at four and one-quarter per cent (4¼%) per annum and all legal costs, charges and expenses, including the attorney fees allowed by law, and also any sum or sums which may be paid by the undersigned, necessary to protect its interest in the premises. Which said premises are described as follows: All of that certain piece or parcel of land situate in the Township of Au Sable, in the County of Iosco and State of Michigan and described as follows, to-wit:

Lot 5, Block A, Horace D. Stockman's Addition to the Village of Au Sable, a subdivision of the Northeast ¼ of the Northwest ¼ of Section 10, Township 23 North, Range 9 East, Township of Au Sable, Iosco County, Michigan.

Dated at Detroit, Michigan,
July 25, 1962.

FEDERAL NATIONAL MORTGAGE ASSOCIATION,
a corporation organized under an Act of Congress,
Assignee of Mortgagee.

HENRY J. SZYMANSKI,
Attorney for Assignee of Mortgagee,
803 Ford Building, Detroit 26, Michigan.

MORTGAGE SALE—Default having been made in the terms and conditions of a certain mortgage made by AU SABLE HOMES, INC., a Michigan corporation, of Oscoda, Iosco County, Michigan, Mortgagor, to ADVANCE MORTGAGE CORPORATION, an Illinois corporation, of Chicago, Cook County, Illinois, Mortgagee, dated the 13th day of March, A.D. 1953, and recorded in the office of the Register of Deeds, for the County of Iosco and State of Michigan, on the 19th day of March, A.D. 1953, in Liber 35 of Iosco County Records, on page 17, which said mortgage was thereafter on, to-wit the 15th day of July, A.D. 1953, assigned to FEDERAL NATIONAL MORTGAGE ASSOCIATION, a corporation organized under an Act of Congress and existing pursuant to the Federal National Mortgage Association Charter Act, with its principal office in the City of Washington, District of Columbia, and recorded on July 20, 1953 in the office of Register of Deeds for said County of Iosco in Liber 35 of Iosco County Records, on page 369, on which mortgage there is claimed to be due, at the date of this notice, for principal and interest, the sum of SEVEN THOUSAND, FORTY-FOUR and 71/100 DOLLARS ($7,044.71).

And no suit or proceedings at law or in equity having been instituted to recover the debt secured by said mortgage or any part thereof. Now, therefore, by virtue of the power of sale contained in said mortgage, and pursuant to the statute of the State of Michigan in such case made and provided, notice is hereby given that on Tuesday, the 23rd day of October, A.D. 1962, at 10:00 o'clock A.M., Eastern Standard Time, said mortgage will be foreclosed by sale by public auction, to the highest bidder, at the front door of the Courthouse in the City of Tawas City, in Iosco County, Michigan, (that being the place for holding the Circuit Court for said County of Iosco), of the premises described in said mortgage, or so much thereof as may be necessary to pay the amount due, as aforesaid, on said mortgage, with the interest thereon at four and one-quarter per cent (4¼%) per annum and all legal costs, charges and expenses, including the attorney fees allowed by law, and also any sum or sums which may be paid by the undersigned, necessary to protect its interest in the premises. Which said premises are described as follows: All of that certain piece or parcel of land situate in the Township of Au Sable, in the County of Iosco and State of Michigan and described as follows, to-wit:

Lot 4, Block A, Horace D. Stockman's Addition to the Village of Au Sable, a subdivision of the Northeast ¼ of the Northwest ¼ of Section 10, Township 23 North, Range 9 East, Township of Au Sable, Iosco County, Michigan.

Dated at Detroit, Michigan,
July 25, 1962.

FEDERAL NATIONAL MORTGAGE ASSOCIATION,
a corporation organized under an Act of Congress,
Assignee of Mortgagee.

HENRY J. SZYMANSKI,
Attorney for Assignee of Mortgagee,
803 Ford Building, Detroit 26, Michigan.

MORTGAGE SALE—Default having been made in the terms and conditions of a certain mortgage made by AU SABLE HOMES, INC., a Michigan corporation, of Oscoda, Iosco County, Michigan, Mortgagor, to ADVANCE MORTGAGE CORPORATION, an Illinois corporation, of Chicago, Cook County, Illinois, Mortgagee, dated the 31st day of October, A.D. 1952, and recorded in the office of the Register of Deeds, for the County of Iosco and State of Michigan, on the 6th day of November, A.D. 1952, in Liber 34 of Iosco County Records, on page 256, which said mortgage was thereafter on, to-wit the 15th day of July, A.D. 1953, assigned to FEDERAL NATIONAL MORTGAGE ASSOCIATION, a corporation organized under an Act of Congress and existing pursuant to the Federal National Mortgage Association Charter Act, with its principal office in the City of Washington, District of Columbia, and recorded on August 4, 1953 in the office of Register of Deeds for said County of Iosco in Liber 35 of Iosco County Records, on page 474, on which mortgage there is claimed to be due, at the date of this notice, for principal and interest, the sum of SIX THOUSAND, NINE HUNDRED NINETY-FIVE and 56/100 DOLLARS ($6,995.56).

And no suit or proceedings at law or in equity having been instituted to recover the debt secured by said mortgage or any part thereof. Now, therefore, by virtue of the power of sale contained in said mortgage, and pursuant to the statute of the State of Michigan in such case made and provided, notice is hereby given that on Tuesday, the 23rd day of October, A.D. 1962, at 10:00 o'clock A.M., Eastern Standard Time, said mortgage will be foreclosed by sale by public auction, to the highest bidder, at the front door of the Courthouse in the City of Tawas City, in Iosco County, Michigan, (that being the place for holding the Circuit Court for said County of Iosco), of the premises described in said mortgage, or so much thereof as may be necessary to pay the amount due, as aforesaid, on said mortgage, with the interest thereon at four and one-quarter per cent (4¼%) per annum and all legal costs, charges and expenses, including the attorney fees allowed by law, and also any sum or sums which may be paid by the undersigned, necessary to protect its interest in the premises. Which said premises are described as follows: All of that certain piece or parcel of land situate in the Township of Au Sable, in the County of Iosco and State of Michigan and described as follows, to-wit:

Lot 6, Block C, of Horace D. Stockman's Addition to the Village of Au Sable, a subdivision of the Northeast ¼ of the Northwest ¼ of Section 10, Township, 23 North, Range 9 East, Township of Au Sable, Iosco County, Michigan.

Dated at Detroit, Michigan,
July 25, 1962.

FEDERAL NATIONAL MORTGAGE ASSOCIATION,
a corporation organized under an Act of Congress,
Assignee of Mortgagee.

HENRY J. SZYMANSKI,
Attorney for Assignee of Mortgagee,
803 Ford Building, Detroit 26, Michigan.

MORTGAGE SALE—Default having been made in the terms and conditions of a certain mortgage made by AU SABLE HOMES, INC., a Michigan corporation, of Oscoda, Iosco County, Michigan, Mortgagor, to ADVANCE MORTGAGE CORPORATION, an Illinois corporation, of Chicago, Cook County, Illinois, Mortgagee, dated the 15th day of December, A.D. 1952, and recorded in the office of the Register of Deeds, for the County of Iosco and State of Michigan, on the 19th day of December, A.D. 1952, in Liber 34 of Iosco County Records, on page 354, which said mortgage was thereafter on, to-wit the 15th day of July, A.D. 1953, assigned to FEDERAL NATIONAL MORTGAGE ASSOCIATION, a corporation organized under an Act of Congress and existing pursuant to the Federal National Mortgage Association Charter Act, with its principal office in the City of Washington, District of Columbia, and recorded on August 4, 1953 in the office of Register of Deeds for said County of Iosco in Liber 35 of Iosco County Records, on page 473, on which mortgage there is claimed to be due, at the date of this notice, for principal and interest, the sum of SIX THOUSAND, THREE HUNDRED NINETY-NINE and 96/100 DOLLARS ($6,399.96).

And no suit or proceedings at law or in equity having been instituted to recover the debt secured by said mortgage or any part thereof. Now, therefore, by virtue of the power of sale contained in said mortgage, and pursuant to the statute of the State of Michigan in such case made and provided, notice is hereby given that on Tuesday, the 23rd day of October, A.D. 1962, at 10:00 o'clock A.M., Eastern Standard Time, said mortgage will be foreclosed by sale by public auction, to the highest bidder, at the front door of the Courthouse in the City of Tawas City, in Iosco County, Michigan, (that being the place for holding the Circuit Court for said County of Iosco), of the premises described in said mortgage, or so much thereof as may be necessary to pay the amount due, as aforesaid, on said mortgage, with the interest thereon at four and one-quarter per cent (4¼%) per annum and all legal costs, charges and expenses, including the attorney fees allowed by law, and also any sum or sums which may be paid by the undersigned, necessary to protect its interest in the premises. Which said premises are described as follows: All of that certain piece or parcel of land situate in the Township of Au Sable, in the County of Iosco and State of Michigan and described as follows, to-wit:

North ½ of Lots 8 and 9, Block B, of Horace D. Stockman's Addition to the Village of Au Sable, a subdivision of the Northeast ¼ of the Northwest ¼ of Section 10, Township 23 North, Range 9 East, Township of Au Sable, Iosco County, Michigan.

Dated at Detroit, Michigan,
July 25, 1962.

FEDERAL NATIONAL MORTGAGE ASSOCIATION,
a corporation organized under an Act of Congress,
Assignee of Mortgagee.

HENRY J. SZYMANSKI,
Attorney for Assignee of Mortgagee,
803 Ford Building, Detroit 26, Michigan.

MORTGAGE SALE—Default having been made in the terms and conditions of a certain mortgage made by AU SABLE HOMES, INC., a Michigan corporation, of Oscoda, Iosco County, Michigan, Mortgagor, to ADVANCE MORTGAGE CORPORATION, an Illinois corporation, of Chicago, Cook County, Illinois, Mortgagee, dated the 31st day of October, A.D. 1952, and recorded in the office of the Register of Deeds, for the County of Iosco and State of Michigan, on the 6th day of November, A.D. 1952, in Liber 34 of Iosco County Records, on page 260, which said mortgage was thereafter on, to-wit the 20th day of July, A.D. 1953, assigned to FEDERAL NATIONAL MORTGAGE ASSOCIATION, a corporation organized under an Act of Congress and existing pursuant to the Federal National Mortgage Association Charter Act, with its principal office in the City of Washington, District of Columbia, and recorded on August 12, 1953 in the office of Register of Deeds for said County of Iosco in Liber 35 of Iosco County Records, on page 483, on which mortgage there is claimed to be due, at the date of this notice, for principal and interest, the sum of SIX THOUSAND, FOUR HUNDRED TWELVE and 55/100 DOLLARS ($6,412.55).

And no suit or proceedings at law or in equity having been instituted to recover the debt secured by said mortgage or any part thereof. Now, therefore, by virtue of the power of sale contained in said mortgage, and pursuant to the statute of the State of Michigan in such case made and provided, notice is hereby given that on Tuesday, the 23rd day of October, A.D. 1962, at 10:00 o'clock A.M., Eastern Standard Time, said mortgage will be foreclosed by sale by public auction, to the highest bidder, at the front door of the Courthouse in the City of Tawas City, in Iosco County, Michigan, (that being the place for holding the Circuit Court for said County of Iosco), of the premises described in said mortgage, or so much thereof as may be necessary to pay the amount due, as aforesaid, on said mortgage, with the interest thereon at four and one-quarter per cent (4¼%) per annum and all legal costs, charges and expenses, including the attorney fees allowed by law, and also any sum or sums which may be paid by the undersigned, necessary to protect its interest in the premises. Which said premises are described as follows: All of that certain piece or parcel of land situate in the Township of Au Sable, in the County of Iosco and State of Michigan and described as follows, to-wit:

Lot 7, Block C, of Horace D. Stockman's Addition to the Village of Au Sable, a subdivision of the Northeast ¼ of the Northwest ¼ of Section 10, Township 23 North, Range 9 East, Township of Au Sable, Iosco County, Michigan.

Dated at Detroit, Michigan,
July 25, 1962.

FEDERAL NATIONAL MORTGAGE ASSOCIATION,
a corporation organized under an Act of Congress,
Assignee of Mortgagee.

HENRY J. SZYMANSKI,
Attorney for Assignee of Mortgagee,
803 Ford Building, Detroit 26, Michigan.

MORTGAGE SALE—Default having been made in the terms and conditions of a certain mortgage made by AU SABLE HOMES, INC., a Michigan corporation, of Oscoda, Iosco County, Michigan, Mortgagor, to ADVANCE MORTGAGE CORPORATION, an Illinois corporation, of Chicago, Cook County, Illinois, Mortgagee, dated the 31st day of October, A.D. 1952, and recorded in the office of the Register of Deeds, for the County of Iosco and State of Michigan, on the 6th day of November, A.D. 1952, in Liber 34 of Iosco County Records, on page 264, which said mortgage was thereafter on, to-wit the 20th day of July, A.D. 1953, assigned to FEDERAL NATIONAL MORTGAGE ASSOCIATION, a corporation organized under an Act of Congress and existing pursuant to the Federal National Mortgage Association Charter Act, with its principal office in the City of Washington, District of Columbia, and recorded on August 12, 1953 in the office of Register of Deeds for said County of Iosco in Liber 35 of Iosco County Records, on page 482, on which mortgage there is claimed to be due, at the date of this notice, for principal and interest, the sum of SIX THOUSAND, FOUR HUNDRED TWELVE and 55/100 DOLLARS ($6,412.55).

And no suit or proceedings at law or in equity having been instituted to recover the debt secured by said mortgage or any part thereof. Now, therefore, by virtue of the power of sale contained in said mortgage, and pursuant to the statute of the State of Michigan in such case made and provided, notice is hereby given that on Tuesday, the 23rd day of October, A.D. 1962, at 10:00 o'clock A.M., Eastern Standard Time, said mortgage will be foreclosed by sale by public auction, to the highest bidder, at the front door of the Courthouse in the City of Tawas City, in Iosco County, Michigan, (that being the place for holding the Circuit Court for said County of Iosco), of the premises described in said mortgage, or so much thereof as may be necessary to pay the amount due, as aforesaid, on said mortgage, with the interest thereon at four and one-quarter per cent (4¼%) per annum and all legal costs, charges and expenses, including the attorney fees allowed by law, and also any sum or sums which may be paid by the undersigned, necessary to protect its interest in the premises. Which said premises are described as follows: All of that certain piece or parcel of land situate in the Township of Au Sable, in the County of Iosco and State of Michigan and described as follows, to-wit:

Lot 8, Block C, of Horace D. Stockman's Addition to the Village of Au Sable, a subdivision of the Northeast ¼ of the Northwest ¼ of Section 10, Township 23 North, Range 9 East, Township of Au Sable, Iosco County, Michigan.

Dated at Detroit, Michigan,
July 25, 1962.

FEDERAL NATIONAL MORTGAGE ASSOCIATION,
a corporation organized under an Act of Congress,
Assignee of Mortgagee.

HENRY J. SZYMANSKI,
Attorney for Assignee of Mortgagee,
803 Ford Building, Detroit 26, Michigan.

MORTGAGE SALE—Default having been made in the terms and conditions of a certain mortgage made by AU SABLE HOMES, INC., a Michigan corporation, of Oscoda, Iosco County, Michigan, Mortgagor, to ADVANCE MORTGAGE CORPORATION, an Illinois corporation, of Chicago, Cook County, Illinois, Mortgagee, dated the 14th day of October, A.D. 1952, and recorded in the office of the Register of Deeds, for the County of Iosco and State of Michigan, on the 17th day of October, A.D. 1952, in Liber 34 of Iosco County Records, on page 163, which said mortgage was thereafter on, to-wit the 20th day of July, A.D. 1953, assigned to FEDERAL NATIONAL MORTGAGE ASSOCIATION, a corporation organized under an Act of Congress and existing pursuant to the Federal National Mortgage Association Charter Act, with its principal office in the City of Washington, District of Columbia, and recorded on August 12, 1953 in the office of Register of Deeds for said County of Iosco in Liber 35 of Iosco County Records, on page 484, on which mortgage there is claimed to be due, at the date of this notice, for principal and interest, the sum of SIX THOUSAND, NINE HUNDRED NINETY-ONE and 85/100 DOLLARS ($6,991.85).

And no suit or proceedings at law or in equity having been instituted to recover the debt secured by said mortgage or any part thereof. Now, therefore, by virtue of the power of sale contained in said mortgage, and pursuant to the statute of the State of Michigan in such case made and provided, notice is hereby given that on Tuesday, the 23rd day of October, A.D. 1962, at 10:00 o'clock A.M., Eastern Standard Time, said mortgage will be foreclosed by sale by public auction, to the highest bidder, at the front door of the Courthouse in the City of Tawas City, in Iosco County, Michigan, (that being the place for holding the Circuit Court for said County of Iosco), of the premises described in said mortgage, or so much thereof as may be necessary to pay the amount due, as aforesaid, on said mortgage, with the interest thereon at four and one-quarter per cent (4¼%) per annum and all legal costs, charges and expenses, including the attorney fees allowed by law, and also any sum or sums which may be paid by the undersigned, necessary to protect its interest in the premises. Which said premises are described as follows: All of that certain piece or parcel of land situate in the Township of Au Sable, in the County of Iosco and State of Michigan and described as follows, to-wit:

Lot 1, Block H, of Horace D. Stockman's Addition to the Village of Au Sable, a subdivision of the Northeast ¼ of the Northwest ¼ of Section 10, Township 23 North, Range 9 East, and also the vacated portion of State Street, lying North of and adjacent to said Lot 1, more particularly described as follows: Beginning at the Northwest corner of said Lot 1, thence North 42 degrees 13 minutes West 15.9 feet, thence North 46 degrees 44 minutes East 68.48 feet, thence South 35 degrees 37 minutes East 18 feet, thence South 48 degrees 26 minutes West 65.29 feet to the point of beginning; all in the Township of Au Sable, Iosco County, Michigan.

Dated at Detroit, Michigan,
July 25, 1962.

FEDERAL NATIONAL MORTGAGE ASSOCIATION,
a corporation organized under an Act of Congress,
Assignee of Mortgagee.

HENRY J. SZYMANSKI,
Attorney for Assignee of Mortgagee,
803 Ford Building, Detroit 26, Michigan.

MORTGAGE SALE—Default having been made in the terms and conditions of a certain mortgage made by AU SABLE HOMES, INC., a Michigan corporation, of Oscoda, Iosco County, Michigan, Mortgagor, to ADVANCE MORTGAGE CORPORATION, an Illinois corporation, of Chicago, Cook County, Illinois, Mortgagee, dated the 15th day of December, A.D. 1952, and recorded in the office of the Register of Deeds, for the County of Iosco and State of Michigan, on the 19th day of December, A.D. 1952, in Liber 34 of Iosco County Records, on page 350, which said mortgage was thereafter on, to-wit the 15th day of July, A.D. 1953, assigned to FEDERAL NATIONAL MORTGAGE ASSOCIATION, a corporation organized under an Act of Congress and existing pursuant to the Federal National Mortgage Association Charter Act, with its principal office in the City of Washington, District of Columbia, and recorded on August 4, 1953 in the office of Register of Deeds for said County of Iosco in Liber 35 of Iosco County Records, on page 472, on which mortgage there is claimed to be due, at the date of this notice, for principal and interest, the sum of SIX THOUSAND, NINE HUNDRED EIGHTY-ONE and 70/100 DOLLARS ($6,981.70).

And no suit or proceedings at law or in equity having been instituted to recover the debt secured by said mortgage or any part thereof. Now, therefore, by virtue of the power of sale contained in said mortgage, and pursuant to the statute of the State of Michigan in such case made and provided, notice is hereby given that on Tuesday, the 23rd day of October, A.D. 1962, at 10:00 o'clock A.M., Eastern Standard Time, said mortgage will be foreclosed by sale by public auction, to the highest bidder, at the front door of the Courthouse in the City of Tawas City, in Iosco County, Michigan, (that being the place for holding the Circuit Court for said County of Iosco), of the premises described in said mortgage, or so much thereof as may be necessary to pay the amount due, as aforesaid, on said mortgage, with the interest thereon at four and one-quarter per cent (4¼%) per annum and all legal costs, charges and expenses, including the attorney fees allowed by law, and also any sum or sums which may be paid by the undersigned, necessary to protect its interest in the premises. Which said premises are described as follows: All of that certain piece or parcel of land situate in the Township of Au Sable, in the County of Iosco and State of Michigan and described as follows, to-wit:

South ½ of Lots 8 and 9, Block B, of Horace D. Stockman's Addition to the Village of Au Sable, a subdivision of the Northeast ¼ of the Northwest ¼ of Section 10, Township 23 North, Range 9 East, Township of Au Sable, Iosco County, Michigan.

Dated at Detroit, Michigan,
July 25, 1962.

FEDERAL NATIONAL MORTGAGE ASSOCIATION,
a corporation organized under an Act of Congress,
Assignee of Mortgagee.

HENRY J. SZYMANSKI,
Attorney for Assignee of Mortgagee,
803 Ford Building, Detroit 26, Michigan.

MORTGAGE SALE—Default having been made in the terms and conditions of a certain mortgage made by AU SABLE HOMES, INC., a Michigan corporation, of Oscoda, Iosco County, Michigan, Mortgagor, to ADVANCE MORTGAGE CORPORATION, an Illinois corporation, of Chicago, Cook County, Illinois, Mortgagee, dated the 31st day of October, A.D. 1952, and recorded in the office of the Register of Deeds, for the County of Iosco and State of Michigan, on the 6th day of November, A.D. 1952, in Liber 34 of Iosco County Records, on page 252, which said mortgage was thereafter on, to-wit the 24th day of June, A.D. 1953, assigned to FEDERAL NATIONAL MORTGAGE ASSOCIATION, a corporation organized under an Act of Congress and existing pursuant to the Federal National Mortgage Association Charter Act, with its principal office in the City of Washington, District of Columbia, and recorded on July 20, 1953 in the office of Register of Deeds for said County of Iosco in Liber 35 of Iosco County Records, on page 367, on which mortgage there is claimed to be due, at the date of this notice, for principal and interest, the sum of SIX THOUSAND, FOUR HUNDRED TWELVE and 55/100 DOLLARS ($6,412.55).

And no suit or proceedings at law or in equity having been instituted to recover the debt secured by said mortgage or any part thereof. Now, therefore, by virtue of the power of sale contained in said mortgage, and pursuant to the statute of the State of Michigan in such case made and provided, notice is hereby given that on Tuesday, the 23rd day of October, A.D. 1962, at 10:00 o'clock A.M., Eastern Standard Time, said mortgage will be foreclosed by sale by public auction, to the highest bidder, at the front door of the Courthouse in the City of Tawas City, in Iosco County, Michigan, (that being the place for holding the Circuit Court for said County of Iosco), of the premises described in said mortgage, or so much thereof as may be necessary to pay the amount due, as aforesaid, on said mortgage, with the interest thereon at four and one-quarter per cent (4¼%) per annum and all legal costs, charges and expenses, including the attorney fees allowed by law, and also any sum or sums which may be paid by the undersigned, necessary to protect its interest in the premises. Which said premises are described as follows: All of that certain piece or parcel of land situate in the Township of Au Sable, in the County of Iosco and State of Michigan and described as follows, to-wit:

Lot 5, Block C, of Horace D. Stockman's Addition to the Village of Au Sable, a subdivision of the Northeast ¼ of the Northwest ¼ of Section 10, Township 23 North, Range 9 East, Township of Au Sable, Iosco County, Michigan.

Dated at Detroit, Michigan,
July 25, 1962.

FEDERAL NATIONAL MORTGAGE ASSOCIATION,
a corporation organized under an Act of Congress,
Assignee of Mortgagee.

HENRY J. SZYMANSKI,
Attorney for Assignee of Mortgagee,
803 Ford Building, Detroit 26, Michigan.

MORTGAGE SALE—Default having been made in the terms and conditions of a certain mortgage made by AU SABLE HOMES, INC., a Michigan corporation, of Oscoda, Iosco County, Michigan, Mortgagor, to ADVANCE MORTGAGE CORPORATION, an Illinois corporation, of Chicago, Cook County, Illinois, Mortgagee, dated the 15th day of December, A.D. 1952, and recorded in the office of the Register of Deeds, for the County of Iosco and State of Michigan, on the 19th day of December, A.D. 1952, in Liber 34 of Iosco County Records, on page 362, which said mortgage was thereafter on, to-wit the 19th day of August, A.D. 1953, assigned to FEDERAL NATIONAL MORTGAGE ASSOCIATION, a corporation organized under an Act of Congress and existing pursuant to the Federal National Mortgage Association Charter Act, with its principal office in the City of Washington, District of

(Continued on page 10.)

(Continued from page 9.)

Columbia, and recorded on August 27, 1953 in the office of Register of Deeds for said County of Iosco in Liber 35 of Iosco County Records, on page 528, on which mortgage there is claimed to be due, at the date of this notice, for principal and interest, the sum of SIX THOUSAND, THREE HUNDRED NINETY-NINE and 96/100 DOLLARS ($6,399.96).

And no suit or proceedings at law or in equity having been instituted to recover the debt secured by said mortgage or any part thereof. Now, therefore, by virtue of the power of sale contained in said mortgage, and pursuant to the statute of the State of Michigan in such case made and provided, notice is hereby given that on Tuesday, the 23rd day of October, A.D. 1962, at 10:00 o'clock A.M., Eastern Standard Time, said mortgage will be foreclosed by sale by public auction, to the highest bidder, at the front door of the Courthouse in the City of Tawas City, in Iosco County, Michigan, that being the place for holding the Circuit Court for said County of Iosco), of the premises described in said mortgage, or so much thereof as may be necessary to pay the amount due, as aforesaid, on said mortgage, with the interest thereon at four and one-quarter per cent (4¼%) per annum and all legal costs, charges and expenses, including the attorney fees allowed by law, and also any sum or sums which may be paid by the undersigned, necessary to protect its interest in the premises. Which said premises are described as follows: All of that certain piece or parcel of land situate in the Township of Au Sable, in the County of Iosco and State of Michigan and described as follows, to-wit:

Lot 11, Block B, of Horace D. Stockman's Addition to the Village of Au Sable, a subdivision of the Northeast ¼ of the Northwest ¼ of Section 10, Township 23 North, Range 9 East, Township of Au Sable, Iosco County, Michigan.

Dated at Detroit, Michigan,
July 25, 1962.

FEDERAL NATIONAL MORTGAGE ASSOCIATION,
a corporation organized under an Act of Congress,
Assignee of Mortgagee.

HENRY J. SZYMANSKI,
Attorney for Assignee of Mortgagee,
803 Ford Building, Detroit 26, Michigan.

MORTGAGE SALE—Default having been made in the terms and conditions of a certain mortgage made by AU SABLE HOMES, INC., a Michigan corporation, of Oscoda, Iosco County, Michigan, Mortgagor, to ADVANCE MORTGAGE CORPORATION, an Illinois corporation, of Chicago, Cook County, Illinois, Mortgagee, dated the 15th day of December, A.D. 1952, and recorded in the office of the Register of Deeds, for the County of Iosco and State of Michigan, on the 19th day of December, A.D. 1952, in Liber 34 of Iosco County Records, on page 386, which said mortgage was thereafter on, to-wit the 21st day of August, A.D. 1953, assigned to FEDERAL NATIONAL MORTGAGE ASSOCIATION, a corporation organized under an Act of Congress and existing pursuant to the Federal National Mortgage Association Charter Act, with its principal office in the City of Washington, District of Columbia, and recorded on August 27, 1953 in the office of Register of Deeds for said County of Iosco in Liber 35 of Iosco County Records, on page 531, on which mortgage there is claimed to be due, at the date of this notice, for principal and interest, the sum of SIX THOUSAND, THREE HUNDRED NINETY-FOUR and 74/100 DOLLARS ($6,394.74).

And no suit or proceedings at law or in equity having been instituted to recover the debt secured by said mortgage or any part thereof. Now, therefore, by virtue of the power of sale contained in said mortgage, and pursuant to the statute of the State of Michigan in such case made and provided, notice is hereby given that on Tuesday, the 23rd day of October, A.D. 1962, at 10:00 o'clock A.M., Eastern Standard Time, said mortgage will be foreclosed by sale by public auction, to the highest bidder, at the front door of the Courthouse in the City of Tawas City, in Iosco County, Michigan, (that being the place for holding the Circuit Court for said County of Iosco), of the premises described in said mortgage, or so much thereof as may be necessary to pay the amount due, as aforesaid, on said mortgage, with the interest thereon at four and one-quarter per cent (4¼%) per annum and all legal costs, charges and expenses, including the attorney fees allowed by law, and also any sum or sums which may be paid by the undersigned, necessary to protect its interest in the premises. Which said premises are described as follows: All of that certain piece or parcel of land situate in the Township of Au Sable, in the County of Iosco and State of Michigan and described as follows, to-wit:

Lot 2, Block N, of Horace D. Stockman's Addition to the Village of Au Sable, a subdivision of the Northeast ¼ of the Northwest ¼ of Section 10, Township 23 North, Range 9 East, Township of Au Sable, Iosco County, Michigan.

Dated at Detroit, Michigan,
July 25, 1962.

FEDERAL NATIONAL MORTGAGE ASSOCIATION,
a corporation organized under an Act of Congress,
Assignee of Mortgagee.

HENRY J. SZYMANSKI,
Attorney for Assignee of Mortgagee,
803 Ford Building, Detroit 26, Michigan.

MORTGAGE SALE—Default having been made in the terms and conditions of a certain mortgage made by AU SABLE HOMES, INC., a Michigan corporation, of Oscoda, Iosco County, Michigan, Mortgagor, to ADVANCE MORTGAGE CORPORATION, an Illinois corporation, of Chicago, Cook County, Illinois, Mortgagee, dated the 13th day of March, A.D. 1953, and recorded in the office of the Register of Deeds, for the County of Iosco and State of Michigan, on the 19th day of March, A.D. 1953, in Liber 35 of Iosco County Records, on page 5, which said mortgage was thereafter on, to-wit the 15th day of July, A.D. 1953, assigned to FEDERAL NATIONAL MORTGAGE ASSOCIATION, a corporation organized under an Act of Congress and existing pursuant to the Federal National Mortgage Association Charter Act, with its principal office in the City of Washington, District of Columbia, and recorded on July 20, 1953 in the office of Register of Deeds for said County of Iosco in Liber 35 of Iosco County Records, on page 377, on which mortgage there is claimed to be due, at the date of this notice, for principal and interest, the sum of SEVEN THOUSAND, TWENTY-FIVE and 27/100 DOLLARS ($7,025.27).

And no suit or proceedings at law or in equity having been instituted to recover the debt secured by said mortgage or any part thereof. Now, therefore, by virtue of the power of sale contained in said mortgage, and pursuant to the statute of the State of Michigan in such case made and provided, notice is hereby given that on Tuesday, the 23rd day of October, A.D. 1962, at 10:00 o'clock A.M., Eastern Standard Time, said mortgage will be foreclosed by sale by public auction, to the highest bidder, at the front door of the Courthouse in the City of Tawas City, in Iosco County, Michigan, (that being the place for holding the Circuit Court for said County of Iosco), of the premises described in said mortgage, or so much thereof as may be necessary to pay the amount due, as aforesaid, on said mortgage, with the interest thereon at four and one-quarter per cent (4¼%) per annum and all legal costs, charges and expenses, including the attorney fees allowed by law, and also any sum or sums which may be paid by the undersigned, necessary to protect its interest in the premises. Which said premises are described as follows: All of that certain piece or parcel of land situate in the Township of Au Sable, in the County of Iosco and State of Michigan and described as follows, to-wit:

Lot 6, Block 10, Pierce's Subdivision of Lot 6, Section 3, Township 23 North, Range 9 East, Township of Au Sable, Iosco County, Michigan.

Dated at Detroit, Michigan,
July 25, 1962.

FEDERAL NATIONAL MORTGAGE ASSOCIATION,
a corporation organized under an Act of Congress,
Assignee of Mortgagee.

HENRY J. SZYMANSKI,
Attorney for Assignee of Mortgagee,
803 Ford Building, Detroit 26, Michigan.

MORTGAGE SALE—Default having been made in the terms and conditions of a certain mortgage made by AU SABLE HOMES, INC., a Michigan corporation, of Oscoda, Iosco County, Michigan, Mortgagor, to ADVANCE MORTGAGE CORPORATION, an Illinois corporation, of Chicago, Cook County, Illinois, Mortgagee, dated the 1st day of July, A.D. 1953, and recorded in the office of the Register of Deeds, for the County of Iosco and State of Michigan, on the 10th day of July, A.D. 1953, in Liber 35 of Iosco County Records, on page 354, which said mortgage was thereafter on, to-wit the 2nd day of September, A.D. 1953, assigned to FEDERAL NATIONAL MORTGAGE ASSOCIATION, a corporation organized under an Act of Congress and existing pursuant to the Federal National Mortgage Association Charter Act, with its principal office in the City of Washington, District of Columbia, and recorded on September 11, 1953 in the office of Register of Deeds for said County of Iosco in Liber 35 of Iosco County Records, on page 584, on which mortgage there is claimed to be due, at the date of this notice, for principal and interest, the sum of SIX THOUSAND, FOUR HUNDRED FIFTY-THREE and 41/100 DOLLARS ($6,453.41).

And no suit or proceedings at law or in equity having been instituted to recover the debt secured by said mortgage or any part thereof. Now, therefore, by virtue of the power of sale contained in said mortgage, and pursuant to the statute of the State of Michigan in such case made and provided, notice is hereby given that on Tuesday, the 23rd day of October, A.D. 1962, at 10:00 o'clock A.M., Eastern Standard Time, said mortgage will be foreclosed by sale by public auction, to the highest bidder, at the front door of the Courthouse in the City of Tawas City, in Iosco County, Michigan, (that being the place for holding the Circuit Court for said County of Iosco), of the premises described in said mortgage, or so much thereof as may be necessary to pay the amount due, as aforesaid, on said mortgage, with the interest thereon at four and one-quarter per cent (4¼%) per annum and all legal costs, charges and expenses, including the attorney fees allowed by law, and also any sum or sums which may be paid by the undersigned, necessary to protect its interest in the premises. Which said premises are described as follows: All of that certain piece or parcel of land situate in the Township of Au Sable, in the County of Iosco and State of Michigan and described as follows, to-wit:

Lot 18, Block Q, Horace D. Stockman's Addition to the Village of Au Sable, a subdivision of the Northeast ¼ of the Northwest ¼ of Section 10, Township 23 North, Range 9 East, Township of Au Sable, Iosco County, Michigan.

Dated at Detroit, Michigan,
July 25, 1962.

FEDERAL NATIONAL MORTGAGE ASSOCIATION,
a corporation organized under an Act of Congress,
Assignee of Mortgagee.

HENRY J. SZYMANSKI,
Attorney for Assignee of Mortgagee,
803 Ford Building, Detroit 26, Michigan.

MORTGAGE SALE—Default having been made in the terms and conditions of a certain mortgage made by AU SABLE HOMES, INC., a Michigan corporation, of Oscoda, Iosco County, Michigan, Mortgagor, to ADVANCE MORTGAGE CORPORATION, an Illinois corporation, of Chicago, Cook County, Illinois, Mortgagee, dated the 15th day of December, A.D. 1952, and recorded in the office of the Register of Deeds, for the County of Iosco and State of Michigan, on the 19th day of December, A.D. 1952, in Liber 34 of Iosco County Records, on page 382, which said mortgage was thereafter on, to-wit the 27th day of August, A.D. 1953, assigned to FEDERAL NATIONAL MORTGAGE ASSOCIATION, a corporation organized under an Act of Congress and existing pursuant to the Federal National Mortgage Association Charter Act, with its principal office in the City of Washington, District of Columbia, and recorded on September 3, 1953 in the office of Register of Deeds for said County of Iosco in Liber 35 of Iosco County Records, on page 540, on which mortgage there is claimed to be due, at the date of this notice, for principal and interest, the sum of SIX THOUSAND, THREE HUNDRED NINETY-FOUR and 74/100 DOLLARS ($6,394.74).

And no suit or proceedings at law or in equity having been instituted to recover the debt secured by said mortgage or any part thereof. Now, therefore, by virtue of the power of sale contained in said mortgage, and pursuant to the statute of the State of Michigan in such case made and provided, notice is hereby given that on Tuesday, the 23rd day of October, A.D. 1962, at 10:00 o'clock A.M., Eastern Standard Time, said mortgage will be foreclosed by sale by public auction, to the highest bidder, at the front door of the Courthouse in the City of Tawas City, in Iosco County, Michigan, (that being the place for holding the Circuit Court for said County of Iosco), of the premises described in said mortgage, or so much thereof as may be necessary to pay the amount due, as aforesaid, on said mortgage, with the interest thereon at four and one-quarter per cent (4¼%) per annum and all legal costs, charges and expenses, including the attorney fees allowed by law, and also any sum or sums which may be paid by the undersigned, necessary to protect its interest in the premises. Which said premises are described as follows: All of that certain piece or parcel of land situate in the Township of Au Sable, in the County of Iosco and State of Michigan and described as follows, to-wit:

Lot 1, Block N, of Horace D. Stockman's Addition to the village of Au Sable, a subdivision of the Northeast ¼ of the Northwest ¼ of Section 10, Township 23 North, Range 9 East, Township of Au Sable, Iosco County, Michigan.

Dated at Detroit, Michigan,
July 25, 1962.

FEDERAL NATIONAL MORTGAGE ASSOCIATION,
a corporation organized under an Act of Congress,
Assignee of Mortgagee.

HENRY J. SZYMANSKI,
Attorney for Assignee of Mortgagee,
803 Ford Building, Detroit 26, Michigan.

MORTGAGE SALE—Default having been made in the terms and conditions of a certain mortgage made by AU SABLE HOMES, INC., a Michigan corporation, of Oscoda, Iosco County, Michigan, Mortgagor, to ADVANCE MORTGAGE CORPORATION, an Illinois corporation, of Chicago, Cook County, Illinois, Mortgagee, dated the 15th day of December, A.D. 1952, and recorded in the office of the Register of Deeds, for the County of Iosco and State of Michigan, on the 19th day of December, A.D. 1952, in Liber 34 of Iosco County Records, on page 390, which said mortgage was thereafter on, to-wit the 27th day of August, A.D. 1953, assigned to FEDERAL NATIONAL MORTGAGE ASSOCIATION, a corporation organized under an Act of Congress and existing pursuant to the Federal National Mortgage Association Charter Act, with its principal office in the City of Washington, District of Columbia, and recorded on September 3, 1953 in the office of Register of Deeds for said County of Iosco in Liber 35 of Iosco County Records, on page 541, on which mortgage there is claimed to be due, at the date of this notice, for principal and interest, the sum of SIX THOUSAND, NINE HUNDRED SIXTY-SEVEN and 84/100 DOLLARS ($6,967.84).

And no suit or proceedings at law or in equity having been instituted to recover the debt secured by said mortgage or any part thereof. Now, therefore, by virtue of the power of sale contained in said mortgage, and pursuant to the statute of the State of Michigan in such case made and provided, notice is hereby given that on Tuesday, the 23rd day of October, A.D. 1962, at 10:00 o'clock A.M., Eastern Standard Time, said mortgage will be foreclosed by sale by public auction, to the highest bidder, at the front door of the Courthouse in the City of Tawas City, in Iosco County, Michigan, (that being the place for holding the Circuit Court for said County of Iosco), of the premises described in said mortgage, or so much thereof as may be necessary to pay the amount due, as aforesaid, on said mortgage, with the interest thereon at four and one-quarter per cent (4¼%) per annum and all legal costs, charges and expenses, including the attorney fees allowed by law, and also any sum or sums which may be paid by the undersigned, necessary to protect its interest in the premises. Which said premises are described as follows: All of that certain piece or parcel of land situate in the Township of Au Sable, in the County of Iosco and State of Michigan and described as follows, to-wit:

Lot 3, Block N, of Horace D. Stockman's Addition to the Village of Au Sable, a subdivision of the Northeast ¼ of the Northwest ¼ of Section 10, Township 23 North, Range 9 East, Township of Au Sable, Iosco County, Michigan.

Dated at Detroit, Michigan,
July 25, 1962.

FEDERAL NATIONAL MORTGAGE ASSOCIATION,
a corporation organized under an Act of Congress,
Assignee of Mortgagee.

HENRY J. SZYMANSKI,
Attorney for Assignee of Mortgagee,
803 Ford Building, Detroit 26, Michigan.

MORTGAGE SALE—Default having been made in the terms and conditions of a certain mortgage made by AU SABLE HOMES, INC., a Michigan corporation, of Oscoda, Iosco County, Michigan, Mortgagor, to ADVANCE MORTGAGE CORPORATION, an Illinois corporation, of Chicago, Cook County, Illinois, Mortgagee, dated the 15th day of December, A.D. 1952, and recorded in the office of the Register of Deeds, for the County of Iosco and State of Michigan, on the 19th day of December, A.D. 1952, in Liber 34 of Iosco County Records, on page 394, which said mortgage was thereafter on, to-wit the 1st day of September, A.D. 1953, assigned to FEDERAL NATIONAL MORTGAGE ASSOCIATION, a corporation organized under an Act of Congress and existing pursuant to the Federal National Mortgage Association Charter Act, with its principal office in the City of Washington, District of Columbia, and recorded on September 3, 1953 in the office of Register of Deeds for said County of Iosco in Liber 35 of Iosco County Records, on page 542, on which mortgage there is claimed to be due, at the date of this notice, for principal and interest, the sum of SIX THOUSAND, THREE HUNDRED EIGHTY-THREE and 15/100 DOLLARS ($6,383.15).

And no suit or proceedings at law or in equity having been instituted to recover the debt secured by said mortgage or any part thereof. Now, therefore, by virtue of the power of sale contained in said mortgage, and pursuant to the statute of the State of Michigan in such case made and provided, notice is hereby given that on Tuesday, the 23rd day of October, A.D. 1962, at 10:00 o'clock A.M., Eastern Standard Time, said mortgage will be foreclosed by sale by public auction, to the highest bidder, at the front door of the Courthouse in the City of Tawas City, in Iosco County, Michigan, (that being the place for holding the Circuit Court for said County of Iosco), of the premises described in said mortgage, or so much thereof as may be necessary to pay the amount due, as aforesaid, on said mortgage, with the interest thereon at four and one-quarter per cent (4¼%) per annum and all legal costs, charges and expenses, including the attorney fees allowed by law, and also any sum or sums which may be paid by the undersigned, necessary to protect its interest in the premises. Which said premises are described as follows: All of that certain piece or parcel of land situate in the Township of Au Sable, in the County of Iosco and State of Michigan and described as follows, to-wit:

Lot 4, Block N, of Horace D. Stockman's Addition to the Village of Au Sable, a subdivision of the Northeast ¼ of the Northwest ¼ of Section 10, Township 23 North, Range 9 East, Township of Au Sable, Iosco County, Michigan.

Dated at Detroit, Michigan,
July 25, 1962.

FEDERAL NATIONAL MORTGAGE ASSOCIATION,
a corporation organized under an Act of Congress,
Assignee of Mortgagee.

HENRY J. SZYMANSKI,
Attorney for Assignee of Mortgagee,
803 Ford Building, Detroit 26, Michigan.

MORTGAGE SALE—Default having been made in the terms and conditions of a certain mortgage made by AU SABLE HOMES, INC., a Michigan corporation, of Oscoda, Iosco County, Michigan, Mortgagor, to ADVANCE MORTGAGE CORPORATION, an Illinois corporation, of Chicago, Cook County, Illinois, Mortgagee, dated the 13th day of March, A.D. 1953, and recorded in the office of the Register of Deeds, for the County of Iosco and State of Michigan, on the 19th day of March, A.D. 1953, in Liber 34 of Iosco County Records, on page 629, which said mortgage was thereafter on, to-wit the 19th day of October, A.D. 1953, assigned to FEDERAL NATIONAL MORTGAGE ASSOCIATION, a corporation organized under an Act of Congress and existing pursuant to the Federal National Mortgage Association Charter Act, with its principal office in the City of Washington, District of Columbia, and recorded on October 26, 1953 in the office of Register of Deeds for said County of Iosco in Liber 36 of Iosco County Records, on page 100, on which mortgage there is claimed to be due, at the date of this notice, for principal and interest, the sum of SIX THOUSAND, FOUR HUNDRED FIFTY-FIVE and 11/100 DOLLARS ($6,455.11).

And no suit or proceedings at law or in equity having been instituted to recover the debt secured by said mortgage or any part thereof. Now, therefore, by virtue of the power of sale contained in said mortgage, and pursuant to the statute of the State of Michigan in such case made and provided, notice is hereby given that on Tuesday, the 23rd day of October, A.D. 1962, at 10:00 o'clock A.M., Eastern Standard Time, said mortgage will be foreclosed by sale by public auction, to the highest bidder, at the front door of the Courthouse in the City of Tawas City, in Iosco County, Michigan, (that being the place for holding the Circuit Court for said County of Iosco), of the premises described in said mortgage, or so much thereof as may be necessary to pay the amount due, as aforesaid, on said mortgage, with the interest thereon at four and one-quarter per cent (4¼%) per annum and all legal costs, charges and expenses, including the attorney fees allowed by law, and also any sum or sums which may be paid by the undersigned, necessary to protect its interest in the premises. Which said premises are described as follows: All of that certain piece or parcel of land situate in the Township of Au Sable, in the County of Iosco and State of Michigan and described as follows, to-wit:

Lot 2, Block 10, Pierce's Subdivision of Lot 6, Section 3, Township 23 North, Range 9 East, Township of Au Sable, Iosco County, Michigan.

Dated at Detroit, Michigan,
July 25, 1962.

FEDERAL NATIONAL MORTGAGE ASSOCIATION,
a corporation organized under an Act of Congress,
Assignee of Mortgagee.

HENRY J. SZYMANSKI,
803 Ford Building, Detroit 26, Michigan
Attorney for Assignee of Mortgagee.

MORTGAGE SALE—Default having been made in the terms and conditions of a certain mortgage made by AU SABLE HOMES, INC., a Michigan corporation, of Oscoda, Iosco County, Michigan, Mortgagor, to ADVANCE MORTGAGE CORPORATION, an Illinois corporation, of Chicago, Cook County, Illinois, Mortgagee, dated the 31st day of October, A.D. 1952, and recorded in the office of the Register of Deeds, for the County of Iosco and State of Michigan, on the 6th day of November, A.D. 1952, in Liber 34 of Iosco County Records, on page 244, which said mortgage was thereafter on, to-wit the 24th day of June, A.D. 1953, assigned to FEDERAL NATIONAL MORTGAGE ASSOCIATION, a corporation organized under an Act of Congress and existing pursuant to the Federal National Mortgage Association Charter Act, with its principal office in the City of Washington, District of Columbia, and recorded on July 20, 1953 in the office of Register of Deeds for said County of Iosco in Liber 35 of Iosco County Records, on page 365, on which mortgage there is claimed to be due, at the date of this notice, for principal and interest, the sum of SIX THOUSAND, FOUR HUNDRED TWELVE and 55/100 DOLLARS ($6,412.55).

And no suit or proceedings at law or in equity having been instituted to recover the debt secured by said mortgage or any part thereof. Now, therefore, by virtue of the power of sale contained in said mortgage, and pursuant to the statute of the State of Michigan in such case made and provided, notice is hereby given that on Tuesday, the 23rd day of October, A.D. 1962, at 10:00 o'clock A.M., Eastern Standard Time, said mortgage will be foreclosed by sale by public auction, to the highest bidder, at the front door of the Courthouse in the City of Tawas City, in Iosco County, Michigan, (that being the place for holding the Circuit Court for said County of Iosco), of the premises described in said mortgage, or so much thereof as may be necessary to pay the amount due, as aforesaid, on said mortgage, with the interest thereon at four and one-quarter per cent (4¼%) per annum and all legal costs, charges and expenses, including the attorney fees allowed by law, and also any sum or sums which may be paid by the undersigned, necessary to protect its interest in the premises. Which said premises are described as follows: All of that certain piece or parcel of land situate in the Township of Au Sable, in the County of Iosco and State of Michigan and described as follows, to-wit:

Lot 3, Block C, of Horace D. Stockman's Addition to the Village of Au Sable, a subdivision of the Northeast ¼ of the Northwest ¼ of Section 10, Township 23 North, Range 9 East, Township of Au Sable, Iosco County, Michigan.

Dated at Detroit, Michigan,
July 25, 1962.

FEDERAL NATIONAL MORTGAGE ASSOCIATION,
a corporation organized under an Act of Congress,
Assignee of Mortgagee.

HENRY J. SZYMANSKI,
Attorney for Assignee of Mortgagee,
803 Ford Building, Detroit 26, Michigan.

MORTGAGE SALE—Default having been made in the terms and conditions of a certain mortgage made by AU SABLE HOMES, INC., a Michigan corporation, of Oscoda, Iosco County, Michigan, Mortgagor, to ADVANCE MORTGAGE CORPORATION, an Illinois corporation, of Chicago, Cook County, Illinois, Mortgagee, dated the 17th day of June, A.D. 1953, and recorded in the office of the Register of Deeds, for the County of Iosco and State of Michigan, on the 29th day of June, A.D. 1953, in Liber 35 of Iosco County Records, on page 287, which said mortgage was thereafter on, to-wit the 19th day of October, A.D 1953, assigned to FEDERAL NATIONAL MORTGAGE ASSOCIATION, a corporation organized under an Act of Congress and existing pursuant to the Federal National Mortgage Association Charter Act, with its principal office in the City of Washington, District of Columbia, and recorded on October 26, 1953 in the office of Register of Deeds for said County of Iosco in Liber 36 of Iosco County Records, on page 102, on which mortgage there is claimed to be due, at the date of this notice, for principal and interest, the sum of SIX THOUSAND, FOUR HUNDRED FORTY-TWO and 61/100 DOLLARS ($6,442.61).

And no suit or proceedings at law or in equity having been instituted to recover the debt secured by said mortgage or any part thereof. Now, therefore, by virtue of the power of sale contained in said mortgage, and pursuant to the statute of the State of Michigan in such case made and provided, notice is hereby given that on Tuesday, the 23rd day of October, A.D. 1962, at 10:00 o'clock A.M., Eastern Standard Time, said mortgage will be foreclosed by sale by public auction, to the highest bidder, at the front door of the Courthouse in the City of Tawas City, in Iosco County, Michigan, (that being the place for holding the Circuit Court for said County of Iosco), of the premises described in said mortgage, or so much thereof as may be necessary to pay the amount due, as aforesaid, on said mortgage, with the interest thereon at four and one-quarter per cent (4¼%) per annum and all legal costs, charges and expenses, including the attorney fees allowed by law, and also any sum or sums which may be paid by the undersigned, necessary to protect its interest in the premises. Which said premises are described as follows: All of that certain piece or parcel of land situate in the Township of Au Sable, in the County of Iosco and State of Michigan and described as follows, to-wit:

Southerly 50 feet of Lots 6 and 7, Block F, Horace D. Stockman's Addition to the Village of Au Sable, a subdivision of the Northeast ¼ of the Northwest ¼ of Section 10, Township 23 North, Range 9 East, Township of Au Sable, Iosco County, Michigan.

Dated at Detroit, Michigan,
July 25, 1962.

FEDERAL NATIONAL MORTGAGE ASSOCIATION,
a corporation organized under an Act of Congress,
Assignee of Mortgagee.

HENRY J. SZYMANSKI,
Attorney for Assignee of Mortgagee,
803 Ford Building, Detroit 26, Michigan.

MORTGAGE SALE—Default having been made in the terms and conditions of a certain mortgage made by AU SABLE HOMES, INC., a Michigan corporation, of Oscoda, Iosco County, Michigan, Mortgagor, to ADVANCE MORTGAGE CORPORATION, an Illinois corporation, of Chicago, Cook County, Illinois, Mortgagee, dated the 17th day of June, A.D. 1953, and recorded in the office of the Register of Deeds, for the County of Iosco and State of Michigan, on the 29th day of June, A.D. 1953, in Liber 35 of Iosco County Records, on page 295, which said mortgage was thereafter on, to-wit the 19th day of October, A.D. 1953, assigned to FEDERAL NATIONAL MORTGAGE ASSOCIATION, a corporation organized under an Act of Congress and existing pursuant to the Federal National Mortgage Association Charter Act, with its principal office in the City of Washington, District of Columbia, and recorded on October 26, 1953 in the office of Register of Deeds for said County of Iosco in Liber 36 of Iosco County Records, on page 104, on which mortgage there is claimed to be due, at the date of this notice, for principal and interest, the sum of SIX THOUSAND, FOUR HUNDRED FORTY-TWO and 62/100 DOLLARS ($6,442.62).

And no suit or proceedings at law or in equity having been instituted to recover the debt secured by said mortgage or any part thereof. Now, therefore, by virtue of the power of sale contained in said mortgage, and pursuant to the statute of the State of Michigan in such case made and provided, notice is hereby given that on Tuesday, the 23rd day of October, A.D. 1962, at 10:00 o'clock A.M., Eastern Standard Time, said mortgage will be foreclosed by sale by public auction, to the highest bidder, at the front door of the Courthouse in the City of Tawas City, in Iosco County, Michigan, (that being the place for holding the Circuit Court for said County of Iosco), of the premises described in said mortgage, or so much thereof as may be necessary to pay the amount due, as aforesaid, on said mortgage, with the interest thereon at four and one-quarter per cent (4¼%) per annum and all legal costs, charges and expenses, including the attorney fees allowed by law, and also any sum or sums which may be paid by the undersigned, necessary to protect its interest in the premises. Which said premises are described as follows: All of that certain piece or parcel of land situate in the Township of Au Sable, in the County of Iosco and State of Michigan and described as follows, to-wit:

Lot 8, Block F, Horace D. Stockman's Addition to the Village of Au Sable, a subdivision of the Northeast ¼ of the Northwest ¼ of Section 10, Township 23 North, Range 9 East, Township of Au Sable, Iosco County, Michigan.

Dated at Detroit, Michigan,
July 25, 1962.

FEDERAL NATIONAL MORTGAGE ASSOCIATION,
a corporation organized under an Act of Congress,
Assignee of Mortgagee.

HENRY J. SZYMANSKI,
Attorney for Assignee of Mortgagee,
803 Ford Building, Detroit 26, Michigan.

MORTGAGE SALE—Default having been made in the terms and conditions of a certain mortgage made by AU SABLE HOMES, INC., a Michigan corporation, of Oscoda, Iosco County, Michigan, Mortgagor, to ADVANCE MORTGAGE CORPORATION, an Illinois corporation, of Chicago, Cook County, Illinois, Mortgagee, dated the 17th day of June, A.D. 1953, and recorded in the office of the Register of Deeds, for the County of Iosco and State of Michigan, on the 29th day of June, A.D. 1953, in Liber 35 of Iosco County Records, on page 299, which said mortgage was thereafter on, to-wit the 19th day of October, A.D. 1953, assigned to FEDERAL NATIONAL MORTGAGE ASSOCIATION, a corporation organized under an Act of Congress and existing pursuant to the Federal National Mortgage Association Charter Act, with its principal office in the City of Washington, District of Columbia, and recorded on October 26, 1953 in the office of Register of Deeds for said County of Iosco in Liber 36 of Iosco County Records, on page 105, on which mortgage there is claimed to be due, at the date of this notice, for principal and interest, the sum of SIX THOUSAND, FOUR HUNDRED FORTY-TWO and 62/100 DOLLARS ($6,442.62).

And no suit or proceedings at law or in equity having been instituted to recover the debt secured by said mortgage or any part thereof. Now, therefore, by virtue of the power of sale contained in said mortgage, and pursuant to the statute of the State of Michigan in such case made and provided, notice is hereby given that on Tuesday, the 23rd day of October, A.D. 1962, at 10:00 o'clock A.M., Eastern Standard Time, said mortgage will be foreclosed by sale by public auction, to the highest bidder, at the front door of the Courthouse in the City of Tawas City, in Iosco County, Michigan, (that being the place for holding the Circuit Court for said County of Iosco), of the premises described in said mortgage, or so much thereof as may be necessary to pay the amount due, as aforesaid, on said mortgage, with the interest thereon at four and one-quarter per cent (4¼%) per annum and all legal costs, charges and expenses, including the attorney fees allowed by law, and also any sum or sums which may be paid by the undersigned, necessary to protect its interest in the premises. Which said premises are described as follows: All of that certain piece or parcel of land situate in the Township of Au Sable, in the County of Iosco and State of Michigan and described as follows, to-wit:

Lot 9, Block F, Horace D. Stockman's Addition to the Village of Au Sable, a subdivision of the Northeast ¼ of the Northwest ¼ of Section 10, Township 23 North, Range 9 East, Township of Au Sable, Iosco County, Michigan.

Dated at Detroit, Michigan,
July 25, 1962.

FEDERAL NATIONAL MORTGAGE ASSOCIATION,
a corporation organized under an Act of Congress,
Assignee of Mortgagee.

HENRY J. SZYMANSKI,
Attorney for Assignee of Mortgagee,
803 Ford Building, Detroit 26, Michigan.

MORTGAGE SALE—Default having been made in the terms and conditions of a certain mortgage made by AU SABLE HOMES, INC., a Michigan corporation, of Oscoda, Iosco County, Michigan, Mortgagor, to ADVANCE MORTGAGE CORPORATION, an Illinois corporation, of Chicago, Cook County, Illinois, Mortgagee, dated the 13th day of March, A.D. 1953, and recorded in the office of the Register of Deeds, for the County of Iosco and State of Michigan, on the 19th day of March, A.D. 1953, in Liber 34 of Iosco County Records, on page 633, which said mortgage was thereafter on, to-wit the 19th day of October, A.D. 1953, assigned to FEDERAL NATIONAL MORTGAGE ASSOCIATION, a corporation organized under an Act of Congress and existing pursuant to the Federal National Mortgage Association Charter Act, with its principal office in the City of Washington, District of Columbia, and recorded on October 26, 1953 in the office of Register of Deeds for said County of Iosco in Liber 36 of Iosco County Records, on page 101, on which mortgage there is claimed to be due, at the date of this notice, for principal and interest, the sum of SIX THOUSAND, FOUR HUNDRED FORTY-SEVEN and 12/100 DOLLARS ($6,447.12).

And no suit or proceedings at law or in equity having been instituted to recover the debt secured by said mortgage or any part thereof. Now, therefore, by virtue of the power of sale contained in said mortgage, and pursuant to the statute of the State of Michigan in such case made and provided, notice is hereby given that on Tuesday, the 23rd day of October, A.D. 1962, at 10:00 o'clock A.M., Eastern Standard Time, said mortgage will be foreclosed by sale by public auction, to the highest bidder, at the front door of the Courthouse in the City of Tawas City, in Iosco County, Michigan, (that being the place for holding the Circuit Court for said County of Iosco), of the premises described in said mortgage, or so much thereof as may be necessary to pay the amount due, as aforesaid, on said mortgage, with the interest thereon at four and one-quarter per cent (4¼%) per annum and all legal costs, charges and expenses, including the attorney fees allowed by law, and also any sum or sums which may be paid by the undersigned, necessary to protect its interest in the premises. Which said premises are described as follows: All of that certain piece or parcel of land situate in the Township of Au Sable, in the County of Iosco and State of Michigan and described as follows, to-wit:

Lot 3, Block 10, Pierce's Subdivision of Lot 6, Section 3, Township 23 North, Range 9 East, Township of Au Sable, Iosco County, Michigan.

Dated at Detroit, Michigan,
July 25, 1962.

FEDERAL NATIONAL MORTGAGE ASSOCIATION,
a corporation organized under an Act of Congress,
Assignee of Mortgagee.

HENRY J. SZYMANSKI,
Attorney for Assignee of Mortgagee,
803 Ford Building, Detroit 26, Michigan

MORTGAGE SALE—Default having been made in the terms and conditions of a certain mortgage made by AU SABLE HOMES, INC., a Michigan corporation, of Oscoda, Iosco County, Michigan, Mortgagor, to ADVANCE MORTGAGE CORPORATION, an Illinois corporation, of Chicago, Cook County, Illinois, Mortgagee, dated the 17th day of June, A.D. 1953, and recorded in the office of the Register of Deeds, for the County of Iosco and State of Michigan, on the 29th day of June, A.D. 1953, in Liber 35 of Iosco County Records, on page 291, which said mortgage was thereafter on, to-wit the 19th day of October, A.D. 1953, assigned to FEDERAL NATIONAL MORTGAGE ASSOCIATION, a corporation organized under an Act of Congress and existing pursuant to the Federal National Mortgage Association Charter Act, with its principal office in the City of Washington, District of Columbia, and recorded on October 26, 1953 in the office of Register of Deeds for said County of Iosco in Liber 36 of Iosco County Records, on page 103, on which mortgage there is claimed to be due, at the date of this notice, for principal and interest, the sum of SEVEN THOUSAND, THIRTY-TWO and 99/100 DOLLARS ($7,032.99).

And no suit or proceedings at law or in equity having been instituted to recover the debt secured by said mortgage or any part thereof. Now, therefore, by virtue of the power of sale contained in said mortgage, and pursuant to the statute of the State of Michigan in such case made and provided, notice is hereby given that on Tuesday, the 23rd day of October, A.D. 1962, at 10:00 o'clock A.M., Eastern Standard Time, said mortgage will be foreclosed by sale by public auction, to the highest bidder, at the front door of the Courthouse in the City of Tawas City, in Iosco County, Michigan, (that being the place for holding the Circuit Court for said County of Iosco), of the premises described in said mortgage, or so much thereof as may be necessary to pay the amount due, as aforesaid, on said mortgage, with the interest thereon at four and one-quarter per cent (4¼%) per annum and all legal costs, charges and expenses, including the attorney fees allowed by law, and also any sum or sums which may be paid by the undersigned, necessary to protect its interest in the premises. Which said premises are described as follows: All of that certain piece or parcel of land situate in the Township of Au Sable, in the County of Iosco and State of Michigan and described as follows, to-wit:

Lots 6 and 7, excepting the Southerly 50 feet thereof, Block F, in Horace D. Stockman's Addition to the Village of Au Sable, a subdivision of the Northeast ¼ of the Northwest ¼ of Section 10, Township 23 North, Range 9 East, Township of Au Sable, Iosco County, Michigan.

Dated at Detroit, Michigan,
July 25, 1962.

FEDERAL NATIONAL MORTGAGE ASSOCIATION,
a corporation organized under an Act of Congress,
Assignee of Mortgagee.

HENRY J. SZYMANSKI,
Attorney for Assignee of Mortgagee,
803 Ford Building, Detroit 26, Michigan.

MORTGAGE SALE—Default having been made in the terms and conditions of a certain mortgage made by AU SABLE HOMES, INC., a Michigan corporation, of Oscoda, Iosco County, Michigan, Mortgagor, to ADVANCE MORTGAGE CORPORATION, an Illinois corporation, of Chicago, Cook County, Illinois, Mortgagee, dated the 17th day of June, A.D. 1953, and recorded in the office of the Register of Deeds, for the County of Iosco and State of Michigan, on the 29th day of June, A.D. 1953, in Liber 35 of Iosco County Records, on page 303, which said mortgage was thereafter on, to-wit the 27th day of October, A.D. 1953, assigned to FEDERAL NATIONAL MORTGAGE ASSOCIATION, a corporation organized under an Act of Congress and existing pursuant to the Federal National Mortgage Association Charter Act, with its principal office in the City of Washington, District of Columbia, and recorded on October 30, 1953 in the office of Register of Deeds for said County of Iosco in Liber 36 of Iosco County Records, on page 128, on which mortgage there is claimed to be due, at the date of this notice, for principal and interest, the sum of SEVEN THOUSAND, ONE HUNDRED THIRTY-NINE and 57/100 DOLLARS ($7,139.57).

And no suit or proceedings at law or in equity having been instituted to recover the debt secured by said mortgage or any part thereof. Now, therefore, by virtue of the power of sale contained in said mortgage, and pursuant to the statute of the State of Michigan in such case made and provided, notice is hereby given that on Tuesday, the 23rd day of October, A.D. 1962, at 10:00 o'clock A.M., Eastern Standard Time, said mortgage will be foreclosed by sale by public auction, to the highest bidder, at the front door of the Courthouse in the City of Tawas City, in Iosco County, Michigan, (that being the place for holding the Circuit Court for said County of Iosco), of the premises described in said mortgage, or so much thereof as may be necessary to pay the amount due, as aforesaid, on said mortgage, with the interest thereon at four and one-quarter per cent (4¼%) per annum and all legal costs, charges and expenses, including the attorney fees allowed by law, and also any sum or sums which may be paid by the undersigned, necessary to protect its interest in the premises. Which said premises are described as follows: All of that certain piece or parcel of land situate in the Township of Au Sable, in the County of Iosco and State of Michigan and described as follows, to-wit:

Lot 20, Block Q, Horace D. Stockman's Addition to the Village of Au Sable, a subdivision of the Northeast ¼ of the Northwest ¼ of Section 10, Township 23 North, Range 9 East, Township of Au Sable, Iosco County, Michigan.

Dated at Detroit, Michigan,
July 25, 1962.

FEDERAL NATIONAL MORTGAGE ASSOCIATION,
a corporation organized under an Act of Congress,
Assignee of Mortgagee.

HENRY J. SZYMANSKI,
Attorney for Assignee of Mortgagee,
803 Ford Building, Detroit 26, Michigan.

MORTGAGE SALE—Default having been made in the terms and conditions of a certain mortgage made by AU SABLE HOMES, INC., a Michigan corporation, of Oscoda, Iosco County, Michigan, Mortgagor, to ADVANCE MORTGAGE CORPORATION, an Illinois corporation, of Chicago, Cook County, Illinois, Mortgagee, dated the 14th day of October, A.D. 1952, and recorded in the office of the Register of Deeds, for the County of Iosco and State of Michigan, on the 17th day of October, A.D. 1952, in Liber 34 of Iosco County Records, on page 167, which said mortgage was thereafter on, to-wit the 21st day of August, A.D 1953, assigned to FEDERAL NATIONAL MORTGAGE ASSOCIATION, a corporation organized under an Act of Congress and existing pursuant to the Federal National Mortgage Association Charter Act, with its principal office in the City of Washington, District of Columbia, and recorded on August 27, 1953 in the office of Register of Deeds for said County of Iosco in Liber 35 of Iosco County Records, on page 527, on which mortgage there is claimed to be due, at the date of this notice, for principal and interest, the sum of SIX THOUSAND, FOUR HUNDRED FOUR and 42/100 DOLLARS ($6,404.42).

And no suit or proceedings at law or in equity having been instituted to recover the debt secured by said mortgage or any part thereof. Now, therefore, by virtue of the power of sale contained in said mortgage, and pursuant to the statute of the State of Michigan in such case made and provided, notice is hereby given that on Tuesday, the 23rd day of October, A.D. 1962, at 10:00 o'clock A.M., Eastern Standard Time, said mortgage will be foreclosed by sale by public auction, to the highest bidder, at the front door of the Courthouse in the City of Tawas City, in Iosco County, Michigan, (that being the place for holding the Circuit Court for said County of Iosco), of the premises described in said mortgage, or so much thereof as may be necessary to pay the amount due, as aforesaid, on said mortgage, with the interest thereon at four and one-quarter per cent (4¼%) per annum and all legal costs, charges and expenses, including the attorney fees allowed by law, and also any sum or sums which may be paid by the undersigned, necessary to protect its interest in the premises. Which said premises are described as follows: All of that certain piece or parcel of land situate in the Township of Au Sable, in the County of Iosco and State of Michigan and described as follows, to-wit:

Lot 2, Block H, of Horace D. Stockman's Addition to the Village of Au Sable, a subdivision of the Northeast ¼ of the Northwest ¼ of Section 10, Township 23 North, Range 9 East, and also the vacated portion of State Street, lying North of and adjacent to said Lot 2, more particularly described as follows: Beginning at the Northwest corner of said Lot 2, thence North 42 degrees 13 minutes West 14.4 feet, thence North 46 degrees 44 minutes East 50 feet, thence South 42 degrees 13 minutes East 15.9 feet, thence South 48 degrees 26 minutes West 50 feet to the point of beginning: all in the Township of Au Sable, Iosco County, Michigan.

Dated at Detroit, Michigan,
July 25, 1962.

FEDERAL NATIONAL MORTGAGE ASSOCIATION,
a corporation organized under an Act of Congress,
Assignee of Mortgagee.

HENRY J. SZYMANSKI,
Attorney for Assignee of Mortgagee,
803 Ford Building, Detroit 26, Michigan

MORTGAGE SALE—Default having been made in the terms and conditions of a certain mortgage made by AU SABLE HOMES, INC., a Michigan corporation, of Oscoda, Iosco County, Michigan, Mortgagor, to ADVANCE MORTGAGE CORPORATION, an Illinois corporation, of Chicago, Cook County, Illinois, Mortgagee, dated the 1st day of July, A.D. 1953, and recorded in the office of the Register of Deeds, for the County of Oscoda, Iosco County, Michigan, Mortthe 10th day of July, A.D. 1953, in Liber 35 of Iosco County Records, on page 350, which said mortgage was thereafter on, to-wit the 19th day of October, A.D. 1953, assigned to FEDERAL NATIONAL MORTGAGE ASSOCIATION, a corporation organized under an Act of Congress and existing pursuant to the Federal National Mortgage Association Charter Act, with its principal office in the City of Washington, District of Columbia and recorded on October 26, 1953 in the office of Register of Deeds for said County of Iosco in Liber 36 of Iosco County Records, on page 112, on which mortgage there is claimed to be due, at the date of this notice, for principal and interest, the sum of SIX THOUSAND, FOUR HUNDRED FORTY-EIGHT and 06/100 DOLLARS ($6,448.06).

And no suit or proceedings at law or in equity having been instituted to recover the debt secured by said mortgage or any part thereof. Now, therefore, by virtue of the power of sale contained in said mortgage, and pursuant to the statute of the State of Michigan in such case made and provided, notice is hereby given that on Tuesday, the 23rd day of October, A.D. 1962, at 10:00 o'clock A.M., Eastern Standard Time, said mortgage will be foreclosed by sale by public auction, to the highest bidder, at the front door of the Courthouse in the City of Tawas City, in Iosco County, Michigan, (that being the place for holding the Circuit Court for said County of Iosco), of the premises described in said mortgage, or so much thereof as may be necessary to pay the amount due, as aforesaid, on said mortgage, with the interest thereon at four and one-quarter per cent (4¼%) per annum and all legal costs, charges and expenses, including the attorney fees allowed by law. also any sum or sums which may be paid by the undersigned, necessary to protect its interest in the premises. Which said premises are described as follows: All of that certain piece or parcel of land situate in the Township of Au Sable, in the County of Iosco and State of Michigan and described as follows, to-wit:

Lot 17, Block Q, Horace D. Stockman's Addition to the Village of Au Sable, a Subdivision of the Northeast ¼ of the Northwest ¼ of Section 10, Township 23 North, Range 9 East, Township of Au Sable, Iosco County, Michigan.

Dated at Detroit, Michigan,
July 25, 1962.

FEDERAL NATIONAL MORTGAGE ASSOCIATION,
a corporation organized under an Act of Congress,
Assignee of Mortgagee.

HENRY J. SZYMANSKI,
Attorney for Assignee of Mortgagee,
803 Ford Building, Detroit 26, Michigan.

MORTGAGE SALE—Default having been made in the terms and conditions of a certain mortgage made by AU SABLE HOMES, INC., a Michigan corporation, of Oscoda, Iosco County, Michigan, Mortgagor, to ADVANCE MORTGAGE CORPORATION, an Illinois corporation, of Chicago, Cook County, Illinois, Mortgagee, dated the 1st day of July, A.D. 1953, and recorded in the office of the Register of Deeds, for the County of Iosco and State of Michigan, on the 10th day of July, A.D. 1953, in Liber 35 of Iosco County Records, on page 342, which said mortgage was thereafter on, to-wit the 19th day of October, A.D. 1953, assigned to FEDERAL NATIONAL MORTGAGE ASSOCIATION, a corporation organized under an Act of Congress and existing pursuant to the Federal National Mortgage Association Charter Act, with its principal office in the City of Washington, District of Columbia, and recorded on October 26, 1953 in the office of Register of Deeds for said County of Iosco in Liber 36 of Iosco County Records, on page 109, on which mortgage there is claimed to be due, at the date of this notice, for principal and interest, the sum of SIX THOUSAND, FOUR HUNDRED SIXTY-FIVE and 97/100 DOLLARS ($6,465.97).

And no suit or proceedings at law or in equity having been instituted to recover the debt secured by said mortgage or any part thereof. Now, therefore, by virtue of the power of sale contained in said mortgage, and pursuant to the statute of the State of Michigan in such case made and provided, notice is hereby given that on Tuesday, the 23rd day of October, A.D. 1962, at 10:00 o'clock A.M., Eastern Standard Time, said mortgage will be foreclosed by sale by public auction, to the highest bidder, at the front door of the Courthouse in the City of Tawas City, in Iosco County, Michigan, (that being the place for holding the Circuit Court for said County of Iosco), of the premises described in said mortgage, or so much thereof as may be necessary to pay the amount due, as aforesaid, on said mortgage, with the interest thereon at four and one-quarter per cent (4¼%) per annum and all legal costs, charges and expenses, including the attorney fees allowed by law. also any sum or sums which may be paid by the undersigned, necessary to protect its interest in the premises. Which said premises are described as follows: All of that certain piece or parcel of land situate in the Township of Au Sable, in the County of Iosco and State of Michigan and described as follows, to-wit:

Lot 10, Block C, Horace D. Stockman's Addition to the Village of Au Sable, a subdivision of the Northeast ¼ of the Northwest ¼ of Section 10, Township 23 North, Range 9 East, Township of Au Sable, Iosco County, Michigan.

Dated at Detroit, Michigan,
July 25, 1962.

FEDERAL NATIONAL MORTGAGE ASSOCIATION,
a corporation organized under an Act of Congress,
Assignee of Mortgagee.

HENRY J. SZYMANSKI,
Attorney for Assignee of Mortgagee,
803 Ford Building, Detroit 26, Michigan.

MORTGAGE SALE—Default having been made in the terms and conditions of a certain mortgage made by AU SABLE HOMES, INC., a Michigan corporation, of Oscoda, Iosco County, Michigan, Mortgagor, to ADVANCE MORTGAGE CORPORATION, an Illinois corporation, of Chicago, Cook County, Illinois, Mortgagee, dated the 3rd day of August, A.D. 1953, and recorded in the office of the Register of Deeds, for the County of Iosco and State of Michigan, on the 19th day of August, A.D. 1953, in Liber 35 of Iosco County Records, on page 509, which said mortgage was thereafter on, to-wit the 19th day of October, A.D. 1953, assigned to FEDERAL NATIONAL MORTGAGE ASSOCIATION, a corporation organized under an Act of Congress and existing pursuant to the Federal National Mortgage Association Charter Act, with its principal office in the City of Washington, District of Columbia, and recorded on October 26, 1953 in the office of Register of Deeds for said County of Iosco in Liber 36 of Iosco County Records, on page 111, on which mortgage there is claimed to be due, at the date of this notice, for principal and interest, the sum of SEVEN THOUSAND, FIFTY-TWO and 61/100 DOLLARS ($7,052.61).

And no suit or proceedings at law or in equity having been instituted to recover the debt secured by said mortgage or any part thereof. Now, therefore, by virtue of the power of sale contained in said mortgage, and pursuant to the statute of the State of Michigan in such case made and provided, notice is hereby given that on Tuesday, the 23rd day of October, A.D. 1962, at 10:00 o'clock A.M., Eastern Standard Time, said mortgage will be foreclosed by sale by public auction, to the highest bidder, at the front door of the Courthouse in the City of Tawas City, in Iosco County, Michigan, (that being the place for holding the Circuit Court for said County of Iosco), of the premises described in said mortgage, or so much thereof as may be necessary to pay the amount due, as aforesaid, on said mortgage, with the interest thereon at four and one-quarter per cent (4¼%) per annum and all legal costs, charges and expenses, including the attorney fees allowed by law, also any sum or sums which may be paid by the undersigned, necessary to protect its interest in the premises. Which said premises are described as follows: All of that certain piece or parcel of land situate in the Township of Au Sable, in the County of Iosco and State of Michigan and described as follows, to-wit:

Lot 12, and the Northerly 17 feet of Lot 14, Block C, Horace D. Stockman's Addition to the Village of Au Sable, a subdivision of the Northeast ¼ of the Northwest ¼ of Section 10, Township 23 North, Range 9 East, Township of Au Sable, Iosco County, Michigan.

Dated at Detroit, Michigan,
July 25, 1962.

FEDERAL NATIONAL MORTGAGE ASSOCIATION,
a corporation organized under an Act of Congress,
Assignee of Mortgagee.

HENRY J. SZYMANSKI,
Attorney for Assignee of Mortgagee,
803 Ford Building, Detroit 26, Michigan

MORTGAGE SALE—Default having been made in the terms and conditions of a certain mortgage made by AU SABLE HOMES, INC., a Michigan corporation, of Oscoda, Iosco County, Michigan, Mortgagor, to ADVANCE MORTGAGE CORPORATION, an Illinois corporation, of Chicago, Cook County, Illinois, Mortgagee, dated the 25th day of May, A.D. 1953, and recorded in the office of the Register of Deeds, for the County of Iosco and State of Michigan, on the 5th day of June, A.D. 1953, in Liber 35 of Iosco County Records, on page 198, which said mortgage was thereafter on, to-wit the 29th day of October, A.D. 1953, assigned to FEDERAL NATIONAL MORTGAGE ASSOCIATION, a corporation organized under an Act of Congress and existing pursuant to the Federal National Mortgage Association Charter Act, with its principal office in the City of Washington, District of Columbia, and recorded on November 4, 1953 in the office of Register of Deeds for said County of Iosco in Liber 36 of Iosco County Records, on page 146, on which mortgage there is claimed to be due, at the date of this notice, for principal and interest, the sum of SEVEN THOUSAND, ONE HUNDRED FORTY FIVE and 40/100 DOLLARS ($7,145.40).

And no suit or proceedings at law or in equity having been instituted to recover the debt secured by said mortgage or any part thereof. Now, therefore, by virtue of the power of sale contained in said mortgage, and pursuant to the statute of the State of Michigan in such case made and provided, notice is hereby given that on Tuesday, the 23rd day of October, A.D. 1962, at 10:00 o'clock A.M., Eastern Standard Time, said mortgage will be foreclosed by sale by public auction, to the highest bidder, at the front door of the Courthouse in the City of Tawas City, in Iosco County, Michigan, (that being the place for holding the Circuit Court for said County of Iosco), of the premises described in said mortgage, or so much thereof as may be necessary to pay the amount due, as aforesaid, on said mortgage, with the interest thereon at four and one-quarter per cent (4¼%) per annum and all legal costs, charges and expenses, including the attorney fees allowed by law, and also any sum or sums which may be paid by the undersigned, necessary to protect its interest in the premises. Which said premises are described as follows: All of that certain piece or parcel of land situate in the Township of Au Sable, in the County of Iosco and State of Michigan and described as follows, to-wit:

Lot 7, Block N, of Horace D. Stockman's Addition to the Village of Au Sable, a subdivision of the Northeast ¼ of the Northwest ¼ of Section 10, Township 23 North, Range 9 East, Township of Au Sable, Iosco County, Michigan.

Dated at Detroit, Michigan,
July 25, 1962.

FEDERAL NATIONAL MORTGAGE ASSOCIATION,
a corporation organized under an Act of Congress,
Assignee of Mortgagee.

HENRY J. SZYMANSKI,
Attorney for Assignee of Mortgagee,
803 Ford Building, Detroit 26, Michigan.

MORTGAGE SALE—Default having been made in the terms and conditions of a certain mortgage made by AU SABLE HOMES, INC., a Michigan corporation, of Oscoda, Iosco County, Michigan, Mortgagor, to ADVANCE MORTGAGE CORPORATION, an Illinois corporation, of Chicago, Cook County, Illinois, Mortgagee, dated the 25th day of May, A.D. 1953, and recorded in the office of the Register of Deeds, for the County of Iosco and State of Michigan, on the 5th day of June, A.D. 1953, in Liber 35 of Iosco County Records, on page 210, which said mortgage was thereafter on, to-wit the 29th day of October, A.D. 1953, assigned to FEDERAL NATIONAL MORTGAGE ASSOCIATION, a corporation organized under an Act of Congress and existing pursuant to the Federal National Mortgage Association Charter Act, with its principal office in the City of Washington, District of Columbia, and recorded on November 4, 1953 in the office of Register of Deeds for said County of Iosco in Liber 36 of Iosco County Records, on page 148, on which mortgage there is claimed to be due, at the date of this notice, for principal and interest, the sum of SIX THOUSAND, FIVE HUNDRED THIRTY-SEVEN and 25/100 DOLLARS ($6,537.25).

And no suit or proceedings at law or in equity having been instituted to recover the debt secured by said mortgage or any part thereof. Now, therefore, by virtue of the power of sale contained in said mortgage, and pursuant to the statute of the State of Michigan in such case made and provided, notice is hereby given that on Tuesday, the 23rd day of October, A.D. 1962, at 10:00 o'clock A.M., Eastern Standard Time, said mortgage will be foreclosed by sale by public auction, to the highest bidder, at the front door of the Courthouse in the City of Tawas City, in Iosco County, Michigan, (that being the place for holding the Circuit Court for said County of Iosco), of the premises described in said mortgage, or so much thereof as may be necessary to pay the amount due, as aforesaid, on said mortgage, with the interest thereon at four and one-quarter per cent (4¼%) per annum and all legal costs, charges and expenses, including the attorney fees allowed by law, and also any sum or sums which may be paid by the undersigned, necessary to protect its interest in the premises. Which said premises are described as follows: All of that certain piece or parcel of land situate in the Township of Au Sable, in the County of Iosco and State of Michigan and described as follows, to-wit:

Lot 10, Block N, of Horace D. Stockman's Addition to the Village of Au Sable, a subdivision of the Northeast ¼ of the Northwest ¼ of Section 10, Township 23 North, Range 9 East, Townwship of Au Sable, Iosco County, Michigan.

Dated at Detroit, Michigan,
July 25, 1962.

FEDERAL NATIONAL MORTGAGE ASSOCIATION,
a corporation organized under an Act of Congress,
Assignee of Mortgagee.

HENRY J. SZYMANSKI,
Attorney for Assignee of Mortgagee,
803 Ford Building, Detroit 26, Michigan.

MORTGAGE SALE—Default having been made in the terms and conditions of a certain mortgage made by AU SABLE HOMES, INC., a Michigan corporation, of Oscoda, Iosco County, Michigan, Mortgagor, to ADVANCE MORTGAGE CORPORATION, an Illinois corporation, of Chicago, Cook County, Illinois, Mortgagee, dated the 25th day of May, A.D. 1953, and recorded in the office of the Register of Deeds, for the County of Iosco and State of Michigan, on the 5th day of June, A.D. 1953, in Liber 35 of Iosco County Records, on page 206, which said mortgage was thereafter on, to-wit the 29th day of October, A.D 1953, assigned to FEDERAL NATIONAL MORTGAGE ASSOCIATION, a corporation organized under an Act of Congress and existing pursuant to the Federal National Mortgage Association Charter Act, with its principal office in the City of Washington, District of Columbia, and recorded on November 4, 1953 in the office of Register of Deeds for said County of Iosco in Liber 36 of Iosco County Records, on page 147, on which mortgage there is claimed to be due, at the date of this notice, for principal and interest, the sum of SIX THOUSAND FIVE HUNDRED FORTY-FIVE and 25/100 DOLLARS ($6,545.25).

And no suit or proceedings at law or in equity having been instituted to recover the debt secured by said mortgage or any part thereof. Now, therefore, by virtue of the power of sale contained in said mortgage, and pursuant to the statute of the State of Michigan in such case made and provided, notice is hereby given that on Tuesday, the 23rd day of October, A.D 1962, at 10:00 o'clock A.M., Eastern Standard Time, said mortgage will be foreclosed by sale by public auction, to the highest bidder, at the front door of the Courthouse in the City of Tawas City, in Iosco County, Michigan, (that being the place for holding the Circuit Court for said County of Iosco), of the premises described in said mortgage, or so much thereof as may be necessary to pay the amount due, as aforesaid, on said mortgage, with the interest thereon at four and one-quarter per cent (4¼%) per annum and all legal costs, charges and expenses, including the attorney fees allowed by law. also any sum or sums which may be paid by the undersigned, necessary to protect its interest in the premises. Which said premises are described as follows: All of that certain piece or parcel of land situate in the Township of Au Sable, in the County of Iosco and State of Michigan and described as follows, to-wit:

Lot 9, Block N, of Horace D. Stockman's Addition to the Village of Au Sable, a subdivision of the Northeast ¼ of the Northwest ¼ of Section 10, Township 23 North, Range 9 East, Township of Au Sable, Iosco County, Michigan.

Dated at Detroit, Michigan,
July 25, 1962.

FEDERAL NATIONAL MORTGAGE ASSOCIATION,
a corporation organized under an Act of Congress,
Assignee of Mortgagee.

HENRY J. SZYMANSKI,
Attorney for Assignee of Mortgagee,
803 Ford Building, Detroit 26, Michigan.

MORTGAGE SALE—Default having been made in the terms and conditions of a certain mortgage made by AU SABLE HOMES, INC., a Michigan corporation, of Oscoda, Iosco County, Michigan, Mortgagor, to ADVANCE MORTGAGE CORPORATION, an Illinois corporation, of Chicago, Cook County, Illinois, Mortgagee, dated the 25th day of May, A.D. 1953, and recorded in the office of the Register of Deeds, for the County of Iosco and State of Michigan, on the 5th day of June, A.D. 1953, in Liber 35 of Iosco County Records, on page 218, which said mortgage was thereafter on, to-wit the 19th day of October, A.D 1953, assigned to FEDERAL NATIONAL MORTGAGE ASSOCIATION, a corporation organized under an Act of Congress and existing pursuant to the Federal National Mortgage Association Charter Act, with its principal office in the City of Washington, District of Columbia, and recorded on November 4, 1953 in the office of Register of Deeds for said County of Iosco in Liber 36 of Iosco County Records, on page 152, on which mortgage there is claimed to be due, at the date of this notice, for principal and interest, the sum of SIX THOUSAND, FOUR HUNDRED THIRTY and 08/100 DOLLARS ($6,430.08).

And no suit or proceedings at law or in equity having been instituted to recover the debt secured by said mortgage or any part thereof. Now, therefore, by virtue of the power of sale contained in said mortgage, and pursuant to the statute of the State of Michigan in such case made and provided, notice is hereby given that on Tuesday, the 23rd day of October, A.D. 1962, at 10:00 o'clock A.M., Eastern Standard Time, said mortgage will be foreclosed by sale by public auction, to the highest bidder, at the front door of the Courthouse in the City of Tawas City, in Iosco County, Michigan, (that being the place for holding the Circuit Court for said County of Iosco), of the premises described in said mortgage, or so much thereof as may be necessary to pay the amount due, as aforesaid, on said mortgage, with the interest thereon at four and one-quarter per cent (4¼%) per annum and all legal costs, charges and expenses, including the attorney fees allowed by law, also any sum or sums which may be paid by the undersigned, necessary to protect its interest in the premises. Which said premises are described as follows: All of that certain piece or parcel of land situate in the Township of Au Sable, in the County of Iosco and State of Michigan and described as follows, to-wit:

Lot 12, Block N, of Horace D. Stockman's Addition to the Village of Au Sable, a subdivision of the Northeast ¼ of the Northwest ¼ of Section 10, Township 23 North, Range 9 East, Township of Au Sable, Iosco County, Michigan.

Dated at Detroit, Michigan,
July 25, 1962.

FEDERAL NATIONAL MORTGAGE ASSOCIATION,
a corporation organized under an Act of Congress,
Assignee of Mortgagee.

HENRY J. SZYMANSKI,
Attorney for Assignee of Mortgagee,
803 Ford Building, Detroit 26, Michigan.

MORTGAGE SALE—Default having been made in the terms and conditions of a certain mortgage made by AU SABLE HOMES, INC., a Michigan corporation, of Oscoda, Iosco County, Michigan, Mortgagor, to ADVANCE MORTGAGE CORPORATION, an Illinois corporation, of Chicago, Cook County, Illinois, Mortgagee, dated the 25th day of May, A.D. 1953, and recorded in the office of the Register of Deeds, for the County of Iosco and State of Michigan, on the 5th day of June, A.D. 1953, in Liber 35 of Iosco County Records, on page 222, which said mortgage was thereafter on, to-wit the 29th day of October, A.D. 1953, assigned to FEDERAL NATIONAL MORTGAGE ASSOCIATION, a corporation organized under an Act of Congress and existing pursuant to the Federal National Mortgage Association Charter Act, with its principal office in the City of Washington, District of Columbia, and recorded on November 4, 1953 in the office of Register of Deeds for said County of Iosco in Liber 36 of Iosco County Records, on page 145, on which mortgage there is claimed to be due, at the date of this notice, for principal and interest, the sum of SIX THOUSAND, FIVE HUNDRED THIRTY-SEVEN and 44/100 DOLLARS ($6,537.44).

And no suit or proceedings at law or in equity having been instituted to recover the debt secured by said mortgage or any part thereof. Now, therefore, by virtue of the power of sale contained in said mortgage, and pursuant to the statute of the State of Michigan in such case made and provided, notice is hereby given that on Tuesday, the 23rd day of October, A.D. 1962, at 10:00 o'clock A.M., Eastern Standard Time, said mortgage will be foreclosed by sale by public auction, to the highest bidder, at the front door of the Courthouse in the City of Tawas City, in Iosco County, Michigan, (that being the place for holding the Circuit Court for said County of Iosco), of the premises described in said mortgage, or so much thereof as may be necessary to pay the amount due, as aforesaid, on said mortgage, with the

(Continued on page 11.)

USE HERALD CLASSIFIEDS

FOR RENT

FOR RENT—Two bedroom, furnished home. 121 First Avenue, Tawas City. FO 2-5798, Herman McLean. 42-1b

FOR RENT — Unfurnished apartment. Inquire at Brugger's Market. 19-tfb

FOR RENT—Two room, furnished apartment with utilities. Rolls Apartments, 515 Mathews Street, Tawas City. FOrest 2-2317. 41-tfb

FOR RENT—Completely furnished, one bedroom apartment, baseboard heat, carpeting, utilities furnished, near town. East Tawas phone FO 2-2581. 36-tfb

LOANS

LOANS $25 to $500—Huron Loan Company (a home owned company), 538 West Lake St., Tawas City, 362-3437. 9:00 a. m. to 5:00 p. m. daily; 9:00 a. m. to 12 noon Saturday. Evenings by appointment. 28-tfb

MISC. SERVICES

ALCOHOLICS ANONYMOUS — Meeting every Wednesday, 9:00 p. m., at Episcopal Church basement, AuSable. 40-tfb

BANQUET PAPER—Ideal for dinners and receptions. In rolls, 40 inches wide by 125 feet long. The Tawas Herald, 408 Lake Street, Tawas City, phone FOrest 2-3487. 40-tfb

CARDS OF THANKS

Our grateful thanks for the flowers, memorials and beautiful cards sent to us at the time of our mother's death.

Mr. and Mrs. Lewis Besancon 42-1b

NOTICE

NOTICE — GEORGE ROMNEY cannot do the job alone. He needs NORMAN O. STOCKMEYER for his Secretary of State—Vote Straight Republican Nov. 6. 42-3b

FARM BUREAU INSURANCE —Fire, wind, auto, farm liability, life. Orville Strauer, National City. Phone FO 2-5325. 44-6m

E. C. Silverthorn, O.D.
Optometrist
Myles Insurance Building
Tawas City
OFFICE HOURS
9:00 A.M. to 4:00 P.M.
Except Wed. and Sat.
Phone FOrest 2-2401

WATCH REPAIRING
• PROMPT SERVICE
• ALL WORK GUARANTEED
DIAMOND SETTING
C. V. Miller
Jeweler
NEW HOURS
9-11 AM 2-4 PM
East Tawas FO 2-2252

Andrew S. Buku
General Contractor
1013 Bay Drive Tawas City
RESIDENTIAL AND COMMERCIAL
Complete Remodeling of All Kinds
Phone FO 2-2212

Classified Advertising RATES

Three cents per word. Minimum 50c. Bold face type, four cents per word. Contract rates on request.

Card of Thanks, in Memoriam and Reader—three cents per word. Minimum 75c.
A carrying charge of 25c will be added to all accounts not paid before mailing of statement.

FOR SALE—Misc.

WALLPAPER 1c SALE—Buy one at regular price and second for 1c. Over 60 patterns to choose from at EVANS FURNITURE STORE, East Tawas. 42-2b

WILD BIRD SEED—And sunflower seeds. Cabble Hardware, Tawas City. 42-1b

BALED—Second cutting hay and straw. Gingerich Feed and Implements, FO 2-3181. 41-2b

FOR SALE—One General Electric automatic washer. Good condition. $75.00. May be seen at Heierman's Ben Franklin Store in Whittemore. 41-2b

7-INCH SENTRY POWER SAW—$29.87. Cabble Hardware, Tawas City. 42-1b

WILD BIRD FEED—Wild bird mixture, sunflower seeds, sunflower heads, peanuts, peanut butter. Clark's Garden Center, Tawas Center on US-23, East Tawas. 42-1b

END OIL CHANGES FOREVER—Clean oil 100% of the time. Frantz "Miracle" Oil Cleaner removes metallic particles, dirt, carbon, soot, sludge, acid and water from your oil. Save 90c on every $1.00 you now spend for oil and filter changes. Thurman Scofield, RA 8-2495, Hale. 41-3p

BLACK AND DECKER DRILLS—¼-inch. $12.98. Cabble Hardware, Tawas City. 42-1b

WALLPAPER 1c SALE—Buy one at regular price and second for 1c. Over 60 patterns to choose from at EVANS FURNITURE STORE, East Tawas. 42-2b

LAMBERT DELUXE LAWN SWEEPER — $29.95. Cabble Hardware, Tawas City. 42-1b

SNOW PLOW—For pickup. Jeep or International Scout with hydraulic lift. Hydraulic cylinder and control valves, all types. E. W. Hydro-Sales, 2219 Arnette Street, Saginaw. PL 2-6324. Evening PL 2-1221. 41-8b

Dr. L. J. KEHOE
Optometrist
205 Newman St.
EAST TAWAS, MICHIGAN
Phone FO 2-2754
33-tfb

How to liven up a lunch box
Meat—cheese—egg—almost any kind of sandwich tastes new and wonderful when you use Miracle Sandwich Spread. It's made by KRAFT.
Miracle Sandwich Spread

Frigidaire
WASHERS AND DRYERS
1962 MODELS
Both for as Low as
$3.25 a Week
See . . .
BEN BREWER
SALES REPRESENTATIVE
CONSUMERS POWER CO.
Tawas City FO 2-3474
Open Evenings by Appointment

LOST—FOUND

ANYONE LOSING—An amount of money in East Tawas on September 3, 1962, contact Mrs. Elsie M. Solomon, 205 Wadsworth Street or Michigan State Police. Identification is required. 41-6b

COMING EVENTS

K OF C MEETINGS—Second and fourth Thursdays of each month, 8:00 p. m. at clubrooms on Newman Street, East Tawas. 39-tfb

BAKE SALE — Sponsored by Jesse C. Hodder Unit, American Legion Auxiliary, Saturday, October 20, 9:30 a. m., at Brugger's IGA, Tawas City. Proceeds to building fund. 42-1b

DANCING LESSONS

DANCING LESSONS—75c. FO 2-5773. Ruth's School of Dancing, 111 West Tawas Lake Road, East Tawas. 42-2p

WANTED

WANTED—Would like clean, elderly man to board and room. Grace M. Parks, Sand Lake. 42-1p

LEGAL NOTICE

REGULAR MEETING
September 27, 1962 7:00 P. M.

The Board of Iosco County Road Commissioners met at their office for their regular meeting. Meeting called to order by Chairman Aulerich and upon roll call present: Commissioners Nunn, Curry and Aulerich also Engr. Trout and Supt. Henry. Minutes of previous meeting read and approved.

Engineer Trout reported on the progress being made on the Lodge and Townline roads, the engineering on the AuSable river bridge and the seal coating in the past two weeks.

Moved by Nunn seconded by Curry that we adopt the resolution as recommended by the Attorney and Engineer for the abandonment of a portion of the Lodge road. The motion was unanimously adopted.

WHEREAS, a portion of the Lodge road is being re-located and straightened; and

WHEREAS, those portions of the present Lodge Road which are to be so re-located and straightened have no buildings or other improvements facing them; and

WHEREAS, said portions of the present road being replaced by the relocated and straightened portions will serve no useful purpose and should be vacated and absolutely abandoned;

THEREFORE, be it resolved that the following portions of Lodge Road be and they are hereby vacated and absolutely abandoned;

A strip of land lying 33 feet either side of the Lodge Road Centerline. Said land being a portion of the SE½ of the SE¼ of Section 28, T24N, R9E, Oscoda Township, Iosco County.

LODGE ROAD CENTERLINE
Commencing at a point N 89° 37' 21" E 1415 feet from the south ¼ line corner of said section 28, thence N 89° 37' 21" E 259 feet, thence N 2° W to the County Highway Old M-171.

BE IT FURTHER RESOLVED That this resolution shall become effective on the opening of the re-located and straightened Lodge road.

A check in the amount of $30,000.00 was received from the Hutfilz Construction Company as partial payment on gravel used on the Townline road.

Bids were opened on the razing and removing of the AuSable River bridge at Oscoda and the following tabulated:

S & S Marine Const. Co., $5,640.00, Materials property of Contractor.

Dore Wrecking Co., $4,200.00.

The Gallagher Co., $1,631.00, Materials property of Contractor.

H. H. Hirschfield Sons Co., $4,800.00.

Moved by Nunn seconded by Curry that we receive all bids and refer to the Engineer and Superintendent for their recommendations and further study that the "Checks of Good Faith" be returned to the above bidders with the exception of The Gallagher Co. The motion was unanimously adopted.

The Engineer and Superintendent will make a study of the equipment and report at the meeting of October 24, 1962.

Mr. Henry reported on the maintenance work being done and that the two storage buildings need work done on the roofs. He was advised to have this taken care of.

Moved by Curry seconded by Nunn that the bills and pay roll in the amount of $22,553.52 be allowed and warrants written for the same.

Upon motion seconded and carried the board adjourned.

A. J. Aulerich, Chairman
Lois F. Kobs, Clerk 42-1b

LEGAL NOTICE

NOTICE OF INTENTION TO CONSTRUCT SEWER

NOTICE IS HEREBY GIVEN that the City of Tawas City, Iosco County, Michigan, intends to construct a sewer on Beech Street in said City commencing from a point twenty-five (25) feet South of the North line of Fir Street, thence North three hundred twenty-nine (329) feet to the center line of Cedar Street, and in Cedar Street commencing at a point two hundred fifty (250) feet West of the Center line of Beech Street, thence East Five Hundred (500) feet, all of said lands being in P. Hazen's Addition to Tawas City, according to the recorded plat thereof, all in the City of Tawas City, Iosco County, Michigan.

NOTICE FURTHER, that a Special Assessment District will be constituted and created to pay the costs of the construction of said sewer.

NOTICE IS FURTHER GIVEN that on Monday, the 22nd day of October, 1962, at 7:30 P. M., Eastern Standard Time, the City Council and Water and Sewer Board of said City will meet in the Council chambers in the City Hall in Tawas City, Michigan, to consider any suggestions and objections that may be made by parties interested with respect to such sewer.

Notice of said meeting shall be published and mailed to all interested parties in the manner provided by law.

A diagram of said sewer, including the plans and specifications for the construction thereof, together with a map of the Special Assessment District proposed to be assessed to pay for construction of said sewer, may be found for examination at the City Hall in Tawas City, Michigan.

Dated this 1st day of October, 1962.

WALTER C. NELSON
City Clerk 40-3b

STATE OF MICHIGAN

In the Circuit Court for the County of Iosco
IN CHANCERY
NORMA SENTER,
Plaintiff,
vs.
DAVID SENTER,
Defendant.
ORDER FOR APPEARANCE, PUBLICATION AND SERVICE

At a session of said Court held in the Iosco County Building, in the City of Tawas City, in said County, on the 12th day of October, 1962.

Present: Honorable Allan C. Miller, Circuit Judge.

It appearing by affidavit on file in this cause that the defendant, David Senter does not reside in this State but resides in another State,

It Is Hereby Ordered, that said defendant enter his appearance in this cause on or before three (3) months from the date of this Order, or plaintiff's Bill of Complaint will be taken as confessed by the defendant;

It Is Further Ordered, that a copy of this Order shall be personally served upon said defendant at least twenty (20) days before the prescribed time for his appearance; or that this Order be published in The Tawas Herald, a newspaper published and circulated in said County, once each week for six (6) consecutive weeks before the date for said appearance and a copy of this order be mailed to said defendant at his last known post office address by certified mail with return receipt demanded therefore, at least twenty (20) days before the date for said appearance.

ALLAN C. MILLER
Circuit Judge 42-6b

STATE OF MICHIGAN

The Probate Court for the County of Iosco

In the Matter of the Estate of Armantha Emma Smith, Deceased.

At a session of said Court, held on October 8, 1962

Present, Honorable H. Read Smith, Judge of Probate.

Notice is Hereby Given, That all persons interested in said estate are directed to appear before said Probate Court on November 5, 1962, at 10:00 A. M., to

LEGAL NOTICE

show cause why a license should not be granted to Shirley Prescott, administratrix of said estate, to sell or mortgage the interest of said estate in certain real estate described in her petition, for the purpose of payment of debts and costs of administration.

It is Ordered, That notice thereof be given by publication of a copy hereof for three weeks consecutively previous to said day of hearing, in The Tawas Herald, and that the petitioner cause a copy of this notice to be served upon each known party in interest at his last known address by registered or certified mail, return receipt demanded, at least fourteen (14) days prior to such hearing, or by personal service at least five (5) days prior to such hearing.

H. READ SMITH
Judge of Probate
A true copy.
Mabel Kobs
Register of Probate 41-3b

STATE OF MICHIGAN

The Probate Court for the County of Iosco

At a session of said Court, held at the Probate Office in the City of Tawas City, in said County, on the 8th day of October A. D. 1962

Present, Honorable H. Read Smith, Judge of Probate.

In the Matter of the Estate of Alexander Arthur, Deceased.

Margaret Louise Arthur having filed in said Court her petition praying that the administration of said estate be granted to Ralph Degesie or to some other suitable person.

It is Ordered, That the 30th day of October A. D. 1962, at ten o'clock in the forenoon, at said Probate Office, be and is hereby appointed for hearing said petition;

It is Further Ordered, That notice thereof be given by publication of a copy hereof for three successive weeks previous to said day of hearing, in The Tawas Herald, a newspaper printed and circulated in said County, and that the petitioner shall, at least ten (10) days prior to such hearing, cause a copy of this notice to be mailed to each party in interest in this estate at his last known address by registered mail, return receipt demanded.

H. READ SMITH
Judge of Probate
A true copy.
Mabel Kobs
Register of Probate 41-3b

STATE OF MICHIGAN

The Probate Court for the County of Iosco

In the Matter of the Estate of Lillian M. Gracey, a mentally incompetent person.

At a session of said Court, held on October 10, 1962.

Present, Honorable H. Read Smith, Judge of Probate.

Notice is Hereby Given, That all persons interested in said estate are directed to appear before said Probate Court on November 13, 1962, at 10:00 A. M., to show cause why a license should not be granted to William Hoffman, Guardian of said estate, to sell or mortgage the interest of said estate in certain real estate described in his petition, for the purpose of paying debts and expenses of care and maintenance of Lillian M. Gracey.

It is Ordered, That notice thereof be given by publication of a copy hereof for three weeks consecutively previous to said day of hearing, in The Tawas Herald, and that the petitioner cause a copy of this notice to be served upon each known party in interest at his last known address by registered or certified mail, return receipt demanded, at least fourteen (14) days prior to such hearing, or by personal service at least five (5) days prior to such hearing.

H. READ SMITH
Judge of Probate
A true copy
Mabel Kobs
Register of Probate
Attorney:
Mr. Paul Harvey
309 N. State St.
Oscoda, Michigan 42-3b

(Continued from page 10.)

interest thereon at four and one-quarter per cent (4¼%) per annum and all legal costs, charges and expenses, including the attorney fees allowed by law, and also any sum or sums which may be paid by the undersigned, necessary to protect its interest in the premises. Which said premises are described as follows: All of that certain piece or parcel of land situate in the Township of Au Sable, in the County of Iosco and State of Michigan and described as follows, to-wit:

Lot 14, Block Q, of Horace D. Stockman's Addition to the Village of Au Sable, a subdivision of the Northeast ¼ of the Northwest ¼ of Section 10, Township 23 North, Range 9 East, Township of Au Sable, Iosco County, Michigan.

Dated at Detroit, Michigan,
July 25, 1962.

FEDERAL NATIONAL MORTGAGE ASSOCIATION,
a corporation organized under an Act of Congress,
Assignee of Mortgagee.

HENRY J. SZYMANSKI,
Attorney for Assignee of Mortgagee,
803 Ford Building, Detroit 26, Michigan.

MORTGAGE SALE—Default having been made in the terms and conditions of a certain mortgage made by AU SABLE HOMES, INC., a Michigan corporation, of Oscoda, Iosco County, Michigan, Mortgagor, to ADVANCE MORTGAGE CORPORATION, an Illinois corporation, of Chicago, Cook County, Illinois, Mortgagee, dated the 13th day of October, A.D. 1953, and recorded in the office of the Register of Deeds, for the County of Iosco and State of Michigan, on the 21st day of October, A.D. 1953, in Liber 36 of Iosco County Records, on page 88, which said mortgage was thereafter on, to-wit the 4th day of December, A.D. 1953, assigned to FEDERAL NATIONAL MORTGAGE ASSOCIATION, a corporation organized under an Act of Congress and existing pursuant to the Federal National Mortgage Association Charter Act, with its principal office in the City of Washington, District of Columbia, and recorded on January 4, 1954 in the office of Register of Deeds for said County of Iosco in Liber 36 of Iosco County Records, on page 277, on which mortgage there is claimed to be due, at the date of this notice, for principal and interest, the sum of SIX THOUSAND, FIVE HUNDRED NINETY-EIGHT and 24/100 DOLLARS ($6,598.24).

And no suit or proceedings at law or in equity having been instituted to recover the debt secured by said mortgage or any part thereof. Now, therefore, by virtue of the power of sale contained in said mortgage, and pursuant to the statute of the State of Michigan in such case made and provided, notice is hereby given that on Tuesday, the 23rd day of October, A.D. 1962, at 10:00 o'clock A.M., Eastern Standard Time, said mortgage will be foreclosed by sale by public auction, to the highest bidder, at the front door of the Courthouse in the City of Tawas City, in Iosco County, Michigan, (that being the place for holding the Circuit Court for said County of Iosco), of the premises described in said mortgage, or so much thereof as may be necessary to pay the amount due, as aforesaid, on said mortgage, with the interest thereon at four and one-quarter per cent (4¼%) per annum and all legal costs, charges and expenses, including the attorney fees allowed by law, and also any sum or sums which may be paid by the undersigned, necessary to protect its interest in the premises. Which said premises are described as follows: All of that certain piece or parcel of land situate in the Township of Au Sable, in the County of Iosco and State of Michigan and described as follows, to-wit:

Westerly ½ of Lots 1 and 2, Block Q, Horace D. Stockman's Addition to the Village of Au Sable, a subdivision of the Northeast ¼ of the Northwest ¼ of Section 10, Township 23 North, Range 9 East, Township of Au Sable, Iosco County, Michigan.

Dated at Detroit, Michigan,
July 25, 1962.

FEDERAL NATIONAL MORTGAGE ASSOCIATION,
a corporation organized under an Act of Congress,
Assignee of Mortgagee.

HENRY J. SZYMANSKI,
Attorney for Assignee of Mortgagee,
803 Ford Building, Detroit 26, Michigan.

MORTGAGE SALE—Default having been made in the terms and conditions of a certain mortgage made by AU SABLE HOMES, INC., a Michigan corporation, of Oscoda, Iosco County, Michigan, Mortgagor, to ADVANCE MORTGAGE CORPORATION, an Illinois corporation, of Chicago, Cook County, Illinois, Mortgagee, dated the 25th day of May, A.D. 1953, and recorded in the office of the Register of Deeds, for the County of Iosco and State of Michigan, on the 5th day of June, A.D. 1953, in Liber 35 of Iosco County Records, on page 226, which said mortgage was thereafter on, to-wit the 19th day of October, A.D. 1953, assigned to FEDERAL NATIONAL MORTGAGE ASSOCIATION, a corporation organized under an Act of Congress and existing pursuant to the Federal National Mortgage Association Charter Act, with its principal office in the City of Washington, District of Columbia, and recorded on November 4, 1953 in the office of Register of Deeds for said County of Iosco in Liber 36 of Iosco County Records, on page 150, on which mortgage there is claimed to be due, at the date of this notice, for principal and interest, the sum of SIX THOUSAND, FOUR HUNDRED FORTY FIVE and 45/100 DOLLARS ($6,445.45).

And no suit or proceedings at law or in equity having been instituted to recover the debt secured by said mortgage or any part thereof. Now, therefore, by virtue of the power of sale contained in said mortgage, and pursuant to the statute of the State of Michigan in such case made and provided, notice is hereby given that on Tuesday, the 23rd day of October, A.D. 1962, at 10:00 o'clock A.M., Eastern Standard Time, said mortgage will be foreclosed by sale by public auction, to the highest bidder, at the front door of the Courthouse in the City of Tawas City, in Iosco County, Michigan, (that being the place for holding the Circuit Court for said County of Iosco), of the premises described in said mortgage, or so much thereof as may be necessary to pay the amount due, as aforesaid, on said mortgage, with the interest thereon at four and one-quarter per cent (4¼%) per annum and all legal costs, charges and expenses, including the attorney fees allowed by law, and also any sum or sums which may be paid by the undersigned, necessary to protect its interest in the premises. Which said premises are described as follows: All of that certain piece or parcel of land situate in the Township of Au Sable, in the County of Iosco and State of Michigan and described as follows, to-wit:

Lot 16, Block Q of Horace D. Stockman's Addition to the Village of Au Sable, a subdivision of the Northeast ¼ of the Northwest ¼ of Section 10, Township 23 North, Range 9 East, Township of Au Sable, Iosco County, Michigan.

Dated at Detroit, Michigan,
July 25, 1962.

FEDERAL NATIONAL MORTGAGE ASSOCIATION,
a corporation organized under an Act of Congress,
Assignee of Mortgagee.

HENRY J. SZYMANSKI,
Attorney for Assignee of Mortgagee,
803 Ford Building, Detroit 26, Michigan.

MORTGAGE SALE—Default having been made in the terms and conditions of a certain mortgage made by AU SABLE HOMES, INC., a Michigan corporation, of Oscoda, Iosco County, Michigan, Mortgagor, to ADVANCE MORTGAGE CORPORATION, an Illinois corporation, of Chicago, Cook County, Illinois, Mortgagee, dated the 25th day of May, A.D. 1953, and recorded in the office of the Register of Deeds, for the County of Iosco and State of Michigan, on the 5th day of June, A.D. 1953, in Liber 35 of Iosco County Records, on page 234, which said mortgage was thereafter on, to-wit the 19th day of October, A.D. 1953, assigned to FEDERAL NATIONAL MORTGAGE ASSOCIATION, a corporation organized under an Act of Congress and existing pursuant to the Federal National Mortgage Association Charter Act, with its principal office in the City of Washington, District of Columbia, and recorded on November 4, 1953 in the office of Register of Deeds for said County of Iosco in Liber 36 of Iosco County Records, on page 154, on which mortgage there is claimed to be due, at the date of this notice, for principal and interest, the sum of SIX THOUSAND, FOUR HUNDRED THIRTY and 26/100 DOLLARS ($6,430.26).

And no suit or proceedings at law or in equity having been instituted to recover the debt secured by said mortgage or any part thereof. Now, therefore, by virtue of the power of sale contained in said mortgage, and pursuant to the statute of the State of Michigan in such case made and provided, notice is hereby given that on Tuesday, the 23rd day of October, A.D. 1962, at 10:00 o'clock A.M., Eastern Standard Time, said mortgage will be foreclosed by sale by public auction, to the highest bidder, at the front door of the Courthouse in the City of Tawas City, in Iosco County, Michigan, (that being the place for holding the Circuit Court for said County of Iosco), of the premises described in said mortgage, or so much thereof as may be necessary to pay the amount due, as aforesaid, on said mortgage, with the interest thereon at four and one-quarter per cent (4¼%) per annum and all legal costs, charges and expenses, including the attorney fees allowed by law, and also any sum or sums which may be paid by the undersigned, necessary to protect its interest in the premises. Which said premises are described as follows: All of that certain piece or parcel of land situate in the Township of Au Sable, in the County of Iosco and State of Michigan and described as follows, to-wit:

Lot 15, Block Q, of Horace D. Stockman's Addition to the Village of Au Sable, a subdivision of the Northeast ¼ of the Northwest ¼ of Section 10, Township 23 North, Range 9 East, Township of Au Sable, Iosco County, Michigan.

Dated at Detroit, Michigan,
July 25, 1962.

FEDERAL NATIONAL MORTGAGE ASSOCIATION,
a corporation organized under an Act of Congress,
Assignee of Mortgagee.

HENRY J. SZYMANSKI,
Attorney for Assignee of Mortgagee,
803 Ford Building, Detroit 26, Michigan.

MORTGAGE SALE—Default having been made in the terms and conditions of a certain mortgage made by AU SABLE HOMES, INC., a Michigan corporation, of Oscoda, Iosco County, Michigan, Mortgagor, to ADVANCE MORTGAGE CORPORATION, an Illinois corporation, of Chicago, Cook County, Illinois, Mortgagee, dated the 13th day of March, A.D. 1953, and recorded in the office of the Register of Deeds, for the County of Iosco and State of Michigan, on the 19th day of March, A.D. 1953, in Liber 35 of Iosco County Records, on page 1, which said mortgage was thereafter on, to-wit the 27th day of October, A.D. 1953, assigned to FEDERAL NATIONAL MORTGAGE ASSOCIATION a corporation organized under an Act of Congress and existing pursuant to the Federal National Mortgage Association Charter Act, with its principal office in the City of Washington, District of Columbia, and recorded on October 30, 1953 in the office of Register of Deeds for said County of Iosco in Liber 36 of Iosco County Records, on page 127, on which mortgage there is claimed to be due, at the date of this notice, for principal and interest, the sum of SIX THOUSAND, FOUR HUNDRED THIRTY SIX and 56/100 DOLLARS ($6,436.56).

And no suit or proceedings at law or in equity having been instituted to recover the debt secured by said mortgage or any part thereof. Now, therefore, by virtue of the power of sale contained in said mortgage, and pursuant to the statute of the State of Michigan in such case made and provided, notice is hereby given that on Tuesday, the 23rd day of October, A.D. 1962, at 10:00 o'clock A.M., Eastern Standard Time, said mortgage will be foreclosed by sale by public auction, to the highest bidder, at the front door of the Courthouse in the City of Tawas City, in Iosco County, Michigan, (that being the place for holding the Circuit Court for said County of Iosco), of the premises described in said mortgage, or so much thereof as may be necessary to pay the amount due, as aforesaid, on said mortgage, with the interest thereon at four and one-quarter per cent (4¼%) per annum and all legal costs, charges and expenses, including the attorney fees allowed by law, and also any sum or sums which may be paid by the undersigned, necessary to protect its interest in the premises. Which said premises are described as follows: All of that certain piece or parcel of land situate in the Township of Au Sable, in the County of Iosco and State of Michigan and described as follows, to-wit:

Easterly ½ of Lots 1 and 2, Block Q, Horace D. Stockman's Addition to the Village of Au Sable, a subdivision of the Northeast ¼ of the Northwest ¼ of Section 10, Township 23 North, Range 9 East, Township of Au Sable, Iosco County, Michigan.

Dated at Detroit, Michigan,
July 25, 1962.

FEDERAL NATIONAL MORTGAGE ASSOCIATION,
a corporation organized under an Act of Congress,
Assignee of Mortgagee.

HENRY J. SZYMANSKI,
Attorney for Assignee of Mortgagee,
803 Ford Building, Detroit 26, Michigan.

MORTGAGE SALE—Default having been made in the terms and conditions of a certain mortgage made by AU SABLE HOMES, INC., a Michigan corporation, of Oscoda, Iosco County, Michigan, Mortgagor, to ADVANCE MORTGAGE CORPORATION, an Illinois corporation, of Chicago, Cook County, Illinois, Mortgagee, dated the 25th day of May, A.D. 1953, and recorded in the office of the Register of Deeds, for the County of Iosco and State of Michigan, on the 5th day of June, A.D. 1953, in Liber 35 of Iosco County Records, on page 214, which said mortgage was thereafter on, to-wit the 19th day of October, A.D. 1953, assigned to FEDERAL NATIONAL MORTGAGE ASSOCIATION, a corporation organized under an Act of Congress and existing pursuant to the Federal National Mortgage Association Charter Act, with its principal office in the City of Washington, District of Columbia, and recorded on November 4, 1953 in the office of Register of Deeds for said County of Iosco in Liber 36 of Iosco County Records, on page 153, on which mortgage there is claimed to be due, at the date of this notice, for principal and interest, the sum of SIX THOUSAND, FOUR HUNDRED THIRTY and 07/100 DOLLARS ($6,430.07).

And no suit or proceedings at law or in equity having been instituted to recover the debt secured by said mortgage or any part thereof. Now, therefore, by virtue of the power of sale contained in said mortgage, and pursuant to the statute of the State of Michigan in such case made and provided, notice is hereby given that on Tuesday, the 23rd day of October, A.D. 1962, at 10:00 o'clock A.M., Eastern Standard Time, said mortgage will be foreclosed by sale by public auction, to the highest bidder, at the front door of the Courthouse in the City of Tawas City, in Iosco County, Michigan, (that being the place for holding the Circuit Court for said County of Iosco), of the premises described in said mortgage, or so much thereof as may be necessary to pay the amount due, as aforesaid, on said mortgage, with the interest thereon at four and one-quarter per cent (4¼%) per annum and all legal costs, charges and expenses, including the attorney fees allowed by law, and also any sum or sums which may be paid by the undersigned, necessary to protect its interest in the premises. Which said premises are described as follows: All of that certain piece or parcel of land situate in the Township of Au Sable, in the County of Iosco and State of Michigan and described as follows, to-wit:

Lot 10, Block 10, Pierce's Subdivision of Lot 6, Section 3, Township 23 North, Range 9 East, Township of Au Sable, Iosco County, Michigan.

Dated at Detroit, Michigan,
July 25, 1962.

FEDERAL NATIONAL MORTGAGE ASSOCIATION,
a corporation organized under an Act of Congress,
Assignee of Mortgagee.

HENRY J. SZYMANSKI,
Attorney for Assignee of Mortgagee,
803 Ford Building, Detroit 26, Michigan.

MORTGAGE SALE—Default having been made in the terms and conditions of a certain mortgage made by AU SABLE HOMES, INC., a Michigan corporation, of Oscoda, Iosco County, Michigan, Mortgagor, to ADVANCE MORTGAGE CORPORATION, an Illinois corporation, of Chicago, Cook County, Illinois, Mortgagee, dated the 25th day of May, A.D. 1953, and recorded in the office of the Register of Deeds, for the County of Iosco and State of Michigan, on the 5th day of June, A.D. 1953, in Liber 35 of Iosco County Records, on page 202, which said mortgage was thereafter on, to-wit the 19th day of October, A.D. 1953, assigned to FEDERAL NATIONAL MORTGAGE ASSOCIATION, a corporation organized under an Act of Congress and existing pursuant to the Federal National Mortgage Association Charter Act, with its principal office in the City of Washington, District of Columbia, and recorded on November 4, 1953 in the office of Register of Deeds for said County of Iosco in Liber 36 of Iosco County Records, on page 151, on which mortgage there is claimed to be due, at the date of this notice, for principal and interest, the sum of SIX THOUSAND, FIVE HUNDRED THIRTY-FOUR and 61/100 DOLLARS ($6,534.61).

And no suit or proceedings at law or in equity having been instituted to recover the debt secured by said mortgage or any part thereof. Now, therefore, by virtue of the power of sale contained in said mortgage, and pursuant to the statute of the State of Michigan in such case made and provided, notice is hereby given that on Tuesday, the 23rd day of October, A.D. 1962, at 10:00 o'clock A.M., Eastern Standard Time, said mortgage will be foreclosed by sale by public auction, to the highest bidder, at the front door of the Courthouse in the City of Tawas City, in Iosco County, Michigan, (that being the place for holding the Circuit Court for said County of Iosco), of the premises described in said mortgage, or so much thereof as may be necessary to pay the amount due, as aforesaid, on said mortgage, with the interest thereon at four and one-quarter per cent (4¼%) per annum and all legal costs, charges and expenses, including the attorney fees allowed by law, and also any sum or sums which may be paid by the undersigned, necessary to protect its interest in the premises. Which said premises are described as follows: All of that certain piece or parcel of land situate in the Township of Au Sable, in the County of Iosco and State of Michigan and described as follows, to-wit:

Lot 11, Block N, of Horace D. Stockman's Addition to the Village of Au Sable, a subdivision of the Northeast ¼ of the Northwest ¼ of Section 10, Township 23 North, Range 9 East, Township of Au Sable, Iosco County, Michigan.

Dated at Detroit, Michigan,
July 25, 1962.

FEDERAL NATIONAL MORTGAGE ASSOCIATION,
a corporation organized under an Act of Congress,
Assignee of Mortgagee.

HENRY J. SZYMANSKI,
Attorney for Assignee of Mortgagee,
803 Ford Building, Detroit 26, Michigan

MINER'S GROVE
Standard Gas - Oil
Groceries - Ice Cream
SDM License
Holdens Red Stamps
Monument and Wilber Road

Friday Night Ladies League

	W	L
Country Club	21	3
Econo-Wash	17	7
Miner's Grove	16	8
Holland Hotel	15½	8½
Fuelgas	14	10
Barbier Gas & Oil	12	12
J. Barkman Lumber	10	14
Lixey's	7½	16½
Collection Service	4½	19½
Dobson the Mover	2½	21½

Team High Series: Miner's Grove, 2903; Econo-Wash, 2895; Country Club, 2817.

Team High Single: Miner's Grove, 1053; Econo-Wash, 1005; Country Club, 993.

Individual High Series: Joyce Holmes, 641; Hattie Rapp, 635; Agnes Habermehl, 624.

Individual High Single: Marian Meehleder, 261; Joyce Holmes, 246; Mary Reszka, 229.

Tawas City MAJOR League

	W	L
Tawas Bay Agency	14	4
Fuelgas	10	8
Lowery's	10	8
Thunder Bay Const.	9½	8½
St. James Electric	9	9
Midway Drive-In	9	9
Drewrys	9	9
Hall's Refrigeration	8	10
Ivan's Barber Shop	6	12
Tawas Country Club	5½	12½

Team High Series: Lowery's, 3043.

Team High Single: Fuelgas, 1066.

Individual High Single: J. Hearl, 223; R. Stock, 214.

BRAVES and SQUAWS

	W	L
Mohawk	18	6
Apache	17	7
Mohican	15	9
Kickapoo	14½	9½
Chippewa	14	10
Blackfeet	13	11
Cherokee	10	14
Navajo	10	14
Sioux	6½	17½
Iroquois	2	22

Team High Series: Mohawk, 2345.

Team High Single: Apache, 810.

Individual High Series: John Ulman, 626; Rhea Ulman, 646.

Individual High Single: Vernon Pugh, 252; Rhea Ulman, 242.

Tawas City COMMERCIAL League

	W	L
Wojahn Floor Covering	17	7
Cue Club	17	7
Huron Loan	15	9
Goebel	12	12
Wilson Mobilgas	11½	12½
McArdle Body Shop	11½	12½
Bublitz Oil	11	13
Barnes Hotel	10	14
Tawas Country Club	10	14
Dean's Milk	5	19

Team High Series: McArdle Body Shop, 2911; Cue Club, 2848; Huron Loan, 2815.

Team High Single: Huron Loan, 1015; McArdle Body Shop, 1003; Cue Club, 1000.

Individual High Series: L. Benard, 637; D. Dial, 632; S. Rapp, 622.

Individual High Single: J. Klenow, 251; D. Dial, L. Benard, 234; S. Rapp, 228.

East Tawas COMMERCIAL League

	W	L
Mac's Sport Shop	11	4
Twin Service	9	6
Pfeiffer's	8	7
Pappy's Bar	7	8
Audie Johnson Post	6	9
Blatz	4	11

Team High Series: Mac's, 2992.

Team High Single: Mac's, 1038.

Individual High Series: Charles Lorenz, 598.

Individual High Single: Charles Pierson, Charles Lorenz, 235.

Ladies Tuesday MAJOR League

	W	L
Sally's Shop	16	8
Stroh's	15	9
Pfeiffer's Flowers	14	10
Carling's	14	10
Drewrys	13	11
Barnes Hotel	12	12
Merschel Cleaners	11	13
E&B	11	13
Blatz	7	17
Myles Insurance	7	17

Team High Series: Sally's Shop, 2912; Carling's, 2889; Stroh's, 2851.

Team High Single: Sally's Shop, E&B, 985; Stroh's, 975; Myles Insurance, 972.

Individual High Series: Cory Langlois, 621; Ruth Minard, 617; Joanne Johnson, 616.

Individual High Single: Marie Cain, 235; Karen Gonshorowski, 234; Cory Langlois, Marion Butterfield, 229.

Tawas City MINOR League

	W	L
Jefferson Trucking	20	4
Wojahn Floor Covering	15	9
D&M Railway	14	10
Feather-Lite Mfg.	13	11
Earl's Store	12	12
Kiwanis No. 2	12	12
Barkman Outfitting	9	15
Kiwanis No. 3	9	15
Johnson Auto Supply	8	16
Kiwanis No. 1	8	16

Team High Series: D&M Railway, 2921; Kiwanis No. 3, 2790; Jefferson Trucking, 2751.

Team High Single: D&M Railway, 1018; Kiwanis No. 3, 978; Kiwanis No. 2, 966.

Individual High Series: S. Thomsson, 629; L. Frank, 619; M. Strelecki, 613.

Individual High Single: M. Strelecki, 259; L. Frank, 239; S. Thomsson, 234.

October 16, 1962
The Tawas Herald
Tawas City, Mich.
Dear Editor:

At the October session of the Iosco County Board of Supervisors, I personally addressed the board in regard to the supervisors endorsement of the new proposed Michigan Constitution. I also stated to them that the Hon. Judge Herman Dehnke, delegate to the Constitutional Convention and representing Alpena representative district, voted in favor of the new constitution to be submitted to the voters of Michigan for their approval.

Out of this request came the following resolution from the board of supervisors.

October 12th, 1962
Honorable Board of Supervisors
Gentlemen:

We, the judiciary committee, wish to extend our sincere appreciation and congratulations to Judge Dehnke for all of his services in representing the people of Iosco County at the Constitutional Convention.

Signed: C. J. Stephan
C. E. Smith

After reading their resolution and personally knowing of the high integrity of many of the Constitutional Convention delegates, one wonders why the supervisors of Iosco County find it so hard to endorse the new proposed Michigan Constitution; knowing also that the new constitution is much better than the present constitution with respect not only to Iosco County but to the people of the State of Michigan. I, as one, can proudly vote "yes" for the new proposed Michigan Constitution and I, too, am honored to have had Judge Dehnke represent us at the Constitutional Convention.

Elmer Werth
East Tawas

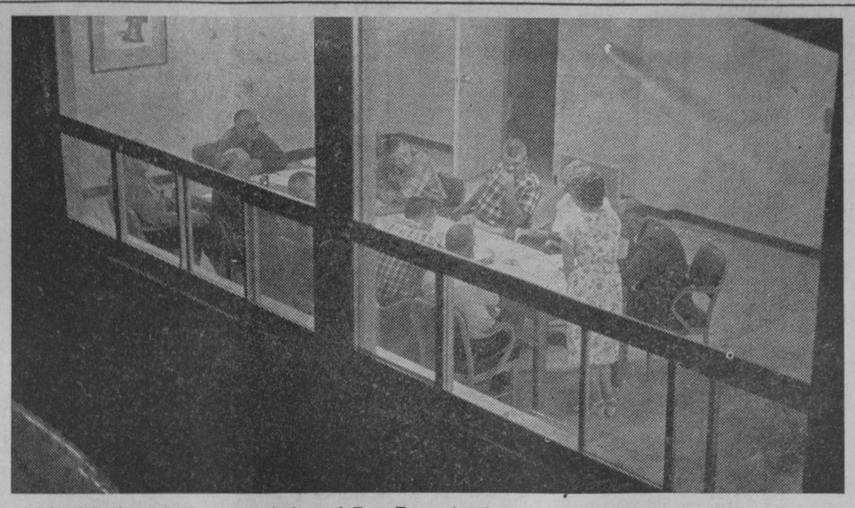

LOOKING through the rear window of East Tawas' new city hall Monday night, the city council is shown in session. Addressing the council at the time was Miss Dorothy Scott. The council chamber and other city hall offices are open today for public inspection. Coffee and doughnuts are being served to visitors.—Tawas Herald Photo.

All of Family Invited to Light Show Oct. 29

Can you imagine seeing one hue in eight shades all at the same time?

This will happen with blue, red, yellow, green and other hues at the light show Monday, October 29.

Consumers Power Company representatives are joining with Iosco Cooperative Extension Service in showing ways of lighting homes to please every member of the family. "All the family is invited to come, see and hear about them," said Dorothy Scott, county extension agent, in explaining light show plans.

See the quality and quantity effect on a light source when the diffuser or shade is changed. This can be seen to some extent but is measured accurately by a gadget called a projection light meter.

This meter will also be used to demonstrate positioning portable lamps to put the greatest amount of light at the point of seeing (use).

There will be a complete display board of bulbs and tubes for indoor or outdoor uses. Ever hear of a "beauty minus" lamp? One of these is to be shown.

All these ideas can be adapted to every home with little or no expense. "It's all in knowing how to make the most of what we have," remarked Miss Scott in describing the exhibits.

Exhibit viewing begins at 7:30 p. m. with demonstrations and discussion at 8:00 p. m.

Today's Teen

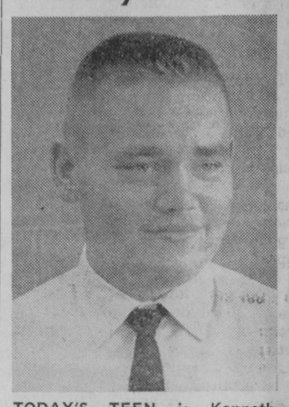

TODAY'S TEEN is Kenneth Sheldon, a 16-year-old junior at Tawas Area High School. His subjects this year include algebra II, United States History, English III and chemistry. A member of the Key Club, Kenneth is center on the varsity football team and is basketball and baseball manager. He is also an excellent golfer. He is the son of Mr. and Mrs. Neil Sheldon of East Tawas.—Tawas Herald Photo.

Supervisors Bring in Final Budget of $308,677.16

Iosco County Board of Supervisors brought in a final 1963 county operating budget of $308,677.16 last week. The October session was completed Monday of this week after six straight days of committee work.

Although the 1963 budget is highest in Iosco's history, being $24,494.51 above the current year, the board lopped $7,380.73 off the preliminary figure brought in last April.

With anticipated revenue of $25,000 from county offices, $283,677.16 will be raised by taxation. Millage for county operation has been set at 5.16 mills.

Adoption of the final operating budget saw reductions in three departments while two county offices received increases over April's tentative figure.

Iosco Welfare Department's direct relief fund was cut from $22,000 to $20,000, while the sheriff department's operating expense was cut from $43,488 to $37,608.

Under the tentative April budget, allocation of Iosco-Arenac Regional Library was to have been $12,379, but the figure was cut back to $8,977.75.

The board of supervisors had agreed last spring to add 20 cents to the annual 55-cent per capita allocation by this county, to help finance cost of a new library headquarters building, if a like amount was contributed by Arenac. The latter's board of supervisors did not include this increase in its 1963 budget and Iosco's figure was readjusted.

Budget of Iosco Register of Deeds was increased from $13,812 to $14,212 to cover the cost of hiring a full-time office clerk, which action had been approved last spring.

Also receiving an increase was Iosco Circuit Court. The budget of this office was upped from $10,117.95 to $13,617.95, representing the salary of a friend of the court. This new judicial aide is to be named by Judge Allan C. Miller.

Elder Benson to Preside Over Conference

Elder Ezra Taft Benson, a member of the Council of Twelve Apostles of the Church of Jesus Christ of Latter-day (Mormon) in Salt Lake City, will preside over a quarterly conference of the Lansing stake Saturday and Sunday, October 20-21, in East Lansing.

General sessions of the conference will be conducted Sunday at 10:30 a. m. and 2:00 p. m. by Sylvan Wittwer, stake president.

Visitors are welcome to attend the Sunday meetings to be held at the East Lansing High School, 509 Burcham Drive.

Special leadership and parent-youth meetings are scheduled for church members Saturday evening.

Council

(Continued from page 1.)

application was submitted and the council took no action.

Mueller also requested that the city improve the curve on Fifth Avenue near his property. He said that the street extended several feet onto his property.

The council approved advertising for bids on purchase of a new patrol car for the city police department. Specifications on the new car were submitted by Police Chief George Ruth for council approval. Bids are to be opened November 5.

The department of public works was authorized to purchase a hot roll street patcher. Approximate cost is $375. A machine of this type was demonstrated here last spring and patches made on Whittemore Street are still in place. This is the same type of unit used by the state highway department.

WILBER NEWS

Mr. and Mrs. Alton Abbott were visitors in Flint Tuesday.

Joan Newberry of Flint spent the week-end with her parents, Mr. and Mrs. John Newberry.

Mrs. Lyndon Lee is visiting this week in Baltimore, Maryland.

Mr. and Mrs. Francis Dorey and Mrs. Russell Alda, accompanied by Mr. and Mrs. Ray Kobs, were in Ann Arbor Sunday where they visited Russell Alda.

The Hernden family is vacationing in Washington and California. While in Washington, a visit to the World's Fair is planned.

Dennis Cross will be in charge of the service next Sunday at Wilber Methodist Church. Layman day will be observed.

First in News and Pictures! Read The Tawas Herald.

TO HAVE BRIDLE TRAILS ACROSS THE STATE

Michigan is on its way to have a bridle and hiking trail blazed across the state. This adds another main attraction to people who visit the state.

According to information received by the Tawas Chamber of Commerce, two trails will lead to this area through the Huron National Forest.

5th Graders Correspond with Nebraska Class

Mrs. John Coyle's fifth grade at the Tawas City elementary unit received a letter recently from a fifth grade class at Hayes Center, Nebraska, asking for information about Michigan.

According to Evelyn Awalt, reporter, children in Mrs. Coyle's room have been working on pictures, maps, folders and drawings to send to Nebraska.

"Some of the boys and girls have written letters telling about our state and Mrs. Coyle prepared a letter telling about our community and school," said Miss Awalt.

FAMILY THEATRE
EAST TAWAS

Wednesday, October 17 – – – – CLOSED

Thursday-Friday-Saturday Oct. 18-19-20

See this great picture at REGULAR PRICES!

MATINEE SATURDAY AT 2:30 P. M.

NOTE: HATARI will be shown once each night on Thursday and Friday. Doors open 7:15 — Show Starts 8:00. Two times on Saturday night. Doors Open 6:45 — Show starts at 7:00.

Sunday-Monday-Tuesday Oct. 21-22-23

MATINEE SUNDAY AT 3:00 P. M.

COMING—"THE MUSIC MAN" Oct. 24-30

LAKE THEATRE – Oscoda

Wednesday thru Saturday
Oct. 17 thru Oct. 20
Matinee Saturday at 2 PM
Out at 5 PM
For this picture Only
All Family Picture

One Showing Each Evening Starts at 7:40 PM Feature at 8 PM

Sunday-Monday and Tuesday Oct. 21-22-23
Matinee Sunday at 2 PM
Two Showings for this Picture Each Evening Starts at 7 PM
All Family

Starts Wednesday, October 24
Extended Run
One Showing Each Evening
Feature at 8 PM
"THE MUSIC MAN"

IGA
The Brand In Demand

McDONALD's – VANILLA
ICE CREAM
½ Gallon 69¢

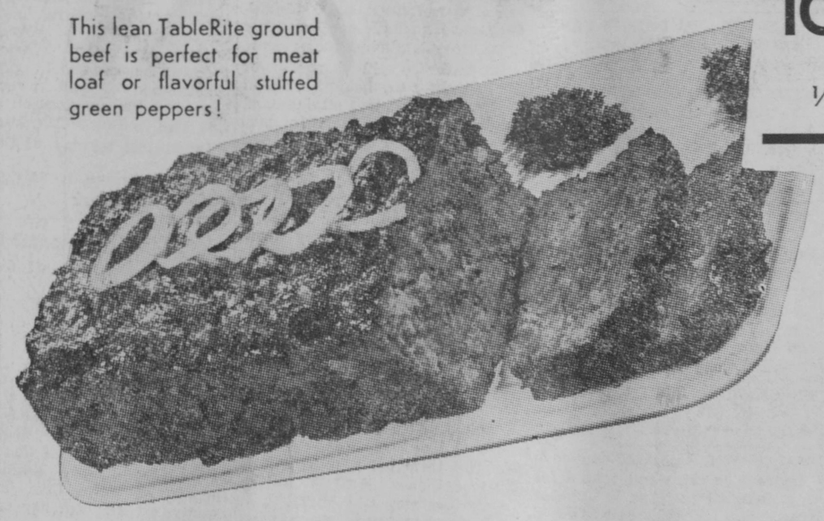

This lean TableRite ground beef is perfect for meat loaf or flavorful stuffed green peppers!

OVEN-GLO
Bread
1¼ lb. loaf
2 FOR 39¢

DOUBLE M & M STAMPS MONDAY

TableRite
Ground Beef lb. 49c

Farmer Peet's
Smoked Picnic lb. 31c

Fresh Sliced
Side Pork lb. 39c

Farmer Peet's
Ranch Bacon 2 lb. pkg. 99c

IGA
SALAD DRESSING qt. jar 39c

Hekman
CHOCOLATE COOKIES pkg. 45c

Valley Lea
ORANGE DRINK ½ gal. 21c

McINTOSH
APPLES . . . 4 lbs. 29c

CELLO
SALAD . . . . pkg. 10c

No. 303 size can
IGA PEAS
IGA TOMATOES
IGA PEACHES
Ripe & Ragged
6 for $1.00

DEL MONTE
CHUNK TUNA
3 cans $1.00

IGA—8 oz. pkg.
FISH STICKS
4 for $1.00

50 FREE Stamps
with coupon and $5.00 PURCHASE
Except Beer, Wine, Cigarettes
Coupon good thru October 20, 1962, Brugger's IGA Market only.

100 FREE Stamps
with coupon and purchase of 1 qt. bottle—IGA
All-Purpose Cleaner
Coupon good thru October 20, 1962, Brugger's IGA Market only.

50 FREE Stamps
with coupon and purchase of 2 pkgs.
Archway Cookies
Coupon good thru October 20, 1962, Brugger's IGA Market only.

100 FREE Stamps
with coupon and $2.00 purchase from
Drug & Health Dept.
Coupon good thru October 20, 1962, Brugger's IGA Market only.

Brugger's IGA Market
Corner First and Lake Streets–US-23
Tawas City

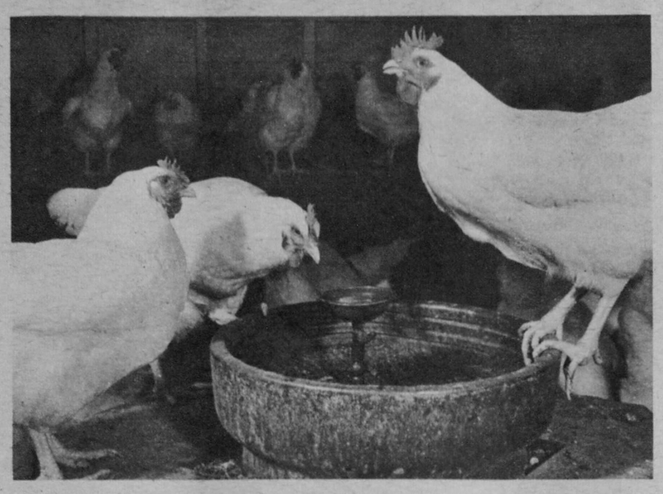

Nutritionists admit water is as important as feed. Top poultrymen say adequate supplies of clean, fresh water are the cheapest way to keep hens producing at their best. Here's a continuous flow fountain that does a good job for this egg producer. He makes certain he has one fountain for each 100 hens and that the fountains are no more than 30 feet apart. Under most conditions 100 hens will consume about seven to eight gallons of water a day.

Rate of production makes a big difference in egg profits. Flocks that produce much less than 200 eggs per hen during 12 months of lay seldom make a profit for the operator. On the other hand, records of Midwest egg producers show that, when production averages 18 dozen eggs per hen annually, net profits often run $1 or more per bird; and at the 230-egg level some producers are realizing a return of $1.50 or more per hen.

Basically most flocks of pullets are quite similar in their genetic or bred-in ability to produce at a high rate. However, actual performance after a year's lay will vary greatly from flock to flock. The reason is usually due to different levels of stress to which the flock is subjected.

Don't Let STRESS Rob Your Egg Basket

Just what is stress? It can be defined as any outside force that places an undue strain on your birds. No poultry flock is entirely free from stress because some of the things that are done to protect the flock, such as vaccinations, are actually stresses in themselves. However, these are essential to preventing more severe problems. Your main concern must be to reduce the length of stress from various management practices and eliminate those that can be controlled and prevented.

How can you recognize undue stress? You first must know how your hens should act when they're completely contented, healthy and performing well. Whenever a slight change from normal occurs you had better start looking for the cause. To do this you must constantly be on your toes to spot troubles before they get started.

Housing environment is one of the biggest causes of undue stress during winter. Unnecessary drafts and sudden changes in weather can quickly throw birds out of best condition. During winter, proper ventilation and a plentiful supply of water can often be equally, or at times, more important than feed. If the house is damp or if wet, caked spots develop in the litter and ammonia fumes become great, you can be sure the hens are under an undue stress.

Overcrowding and inadequate feeder and water space can also put a stress on your birds. Even inadequate nesting conditions will disrupt your hens and keep them from producing at their best. With plenty of feed and water space and adequate ventilation you can house up to one hen for each square foot of floor space. But it takes the most optimum conditions under such a high population to get satisfactory production with a minimum of management problems.

Feeds and feeding methods can often offset or prevent undue stresses on a flock but they won't counteract poor housing management. Tremendous strides have been made in the field of poultry nutrition during the past few years. Tailor-made feeds, containing additives to counteract various forms of stress and improve performance, have been a great boon to the egg producers. Contact your feedman.

The stresses mentioned above can become even more severe if several are present at the same time. For instance, if your laying house should be poorly ventilated, litter is wet and hens have an insufficient amount of feed and water space, your risk of diseases developing can be quite severe. No matter how good your feeding program may be, it's hard for the feed to counteract poor management on your part.

NEW BIG POWER

... the D-19 Turbo-Charged Diesel

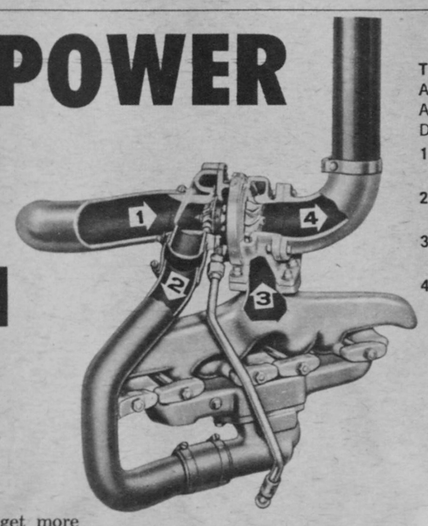

Turbo-Charger Action in Allis-Chalmers D-19 Diesel
1. Clean air IN to **Turbo-Charger.**
2. Compressed air to intake manifold.
3. Exhaust drives **Turbo-Charger.**
4. Quiet Exhaust, OUT.

Turbo-Charging is the modern way to get more power more efficiently out of a big farm diesel . . . without the need for the excessive bulk of bigger-displacement engines . . . without running smaller engines at "revved up" speeds.

Turbo-Charging adds 20% to engine power. The power output depends on the oxygen available to burn fuel efficiently. **Turbo-Charging** simply pushes more air into manifold and cylinders. The compressor that does this job is driven by exhaust energy normally wasted.

Turbo-Charging sweeps out burned gases. Exhaust valves remain open momentarily after the intake valves are opened. A stream of clean, cool air rushes through each cylinder for a clean sweep between each power stroke.

Turbo-Charging cools valves, nozzles and pistons. The cooling action of this air on valves, injector nozzles and pistons lengthens engine life significantly.

Through **Turbo-Charging,** Allis-Chalmers meets today's farm problems of increasing work capacity, simplifying tractor design, and extending tractor life. **Turbo-Charging** is not new in Allis-Chalmers power plants — for years Allis-Chalmers' large crawler tractors and earth movers have been **Turbo-Charged.**

If you're looking for the latest in big diesel tractors — 70.35 hp on the PTO — see and try the D-19 **Turbo-Charged** Diesel, now.

You can get the D-19 for gasoline with 75.3 hp on the PTO, and for LP gas with 69.6 hp on the PTO. (*All horsepower figures are corrected to standard conditions.*)

ALLIS-CHALMERS, FARM EQUIPMENT DIVISION, MILWAUKEE 1, WISCONSIN

ALLIS-CHALMERS

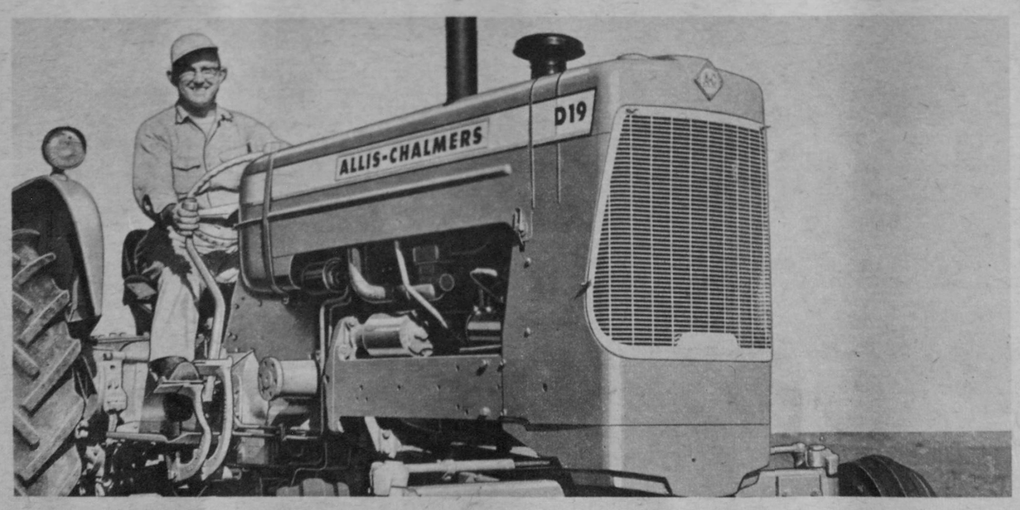

When these pullets are housed they're going to be put under stress. The less you disrupt their routine, the less problems you'll have when you get them into the laying house. New pullets should be vaccinated and wormed at least three weeks before they are housed. This gives them time to recuperate and get back to normal. When housed, clean, well-ventilated conditions will help reduce stress. Also, your feed dealer can give you tips on how antibiotics can help offset stresses during housing.

as management improves — STRESS Retreats

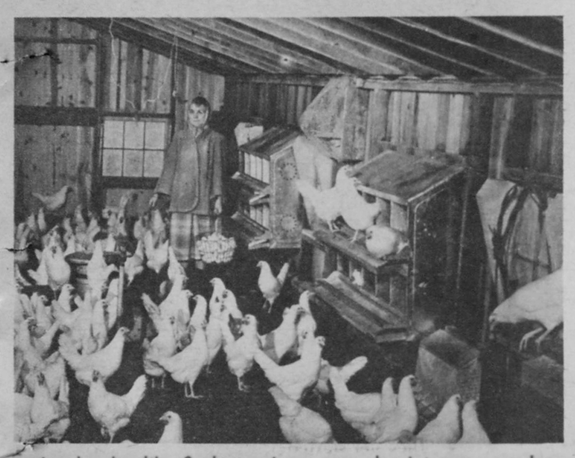

It takes healthy flocks to give you peak winter egg production. Mrs. Alfred Nielsen, of near Defiance, Iowa, has been getting about 80% production during winter from the 750 layers in this house. If the flock starts showing signs of disease, she puts a stop to it immediately by making adjustments in management. Note the ventilating fan covered with wire mesh at her left. Good ventilation plays an important role in preventing CRD and other respiratory problems.

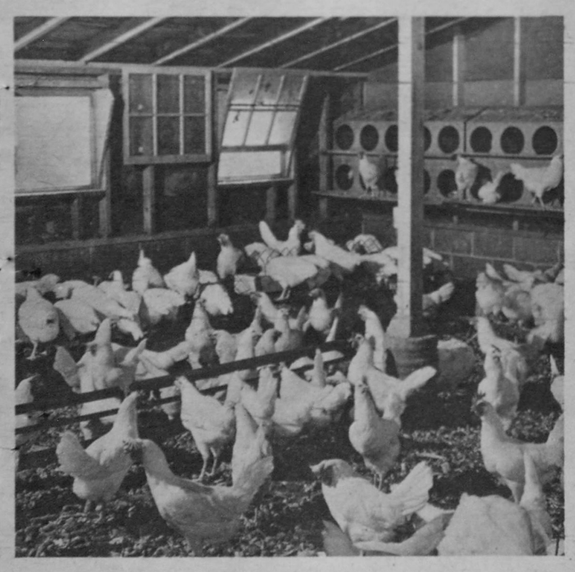

Here's a flock that has been provided a good environment. You'll note the windows can be adjusted to vary natural ventilation as weather conditions change. As a result, the litter is dry, loose and clean. Also, there's plenty of feeder and waterer space. Hens need about five inches of feeder space each. Otherwise four feeders, each five feet in length, will supply enough space for each 100 hens in a house. These should be spaced so birds won't have to walk over 10 to 15 feet to get to feed. Also, make sure water fountains are placed close by.

FREE!

$1.49 VALUE PLEWS PISTOL-GRIP OILER

with the purchase of this special 12-tube carton of

TERRAMYCIN® FOR MASTITIS

Brand of oxytetracycline HCl

Get this rugged, durable Plews Oiler. Piston-controlled trigger releases a stream or just a drop of oil. Sturdy nickel-plated steel spout gets into even hard-to-reach places.

Enter the Terramycin Checkstakes at your supplier's today . . . you may win $25,000

You'll get this rugged Plews Oiler—packed right in the box—when you buy this special 12-tube carton of Terramycin for Mastitis.

The only all-liquid broad-range mastitis preparation you can buy

It stands to reason only an all-liquid mastitis product has what it takes for faster action and cleaner milk-out. And, Terramycin is the only broad-range mastitis treatment you can buy that's completely dissolved in its liquid carrier . . . ready to go to work the minute you treat. This fast action means surer results and less damage to valuable milk-producing tissues.

Once Terramycin has done its job . . . it milks out clean and completely as only a liquid can. There are no antibiotic residues when used as directed. And, it has no penicillin. Yet no drug or antibiotic fights more mastitis-causing organisms—year after year—than Terramycin. Make it your treatment of choice for dry and milking cows.

Mastitis lowers milk production and reduces profit—so make sure your mastitis control program is a sound one. Warning: milk taken from dairy animals within 72 hours after the last treatment for mastitis must not be used for food.

See your animal health supplier now—and get your special 12-tube carton.

Pfizer
Science for the world's well-being®
Chas. Pfizer & Co., Inc.
New York 17, N. Y.

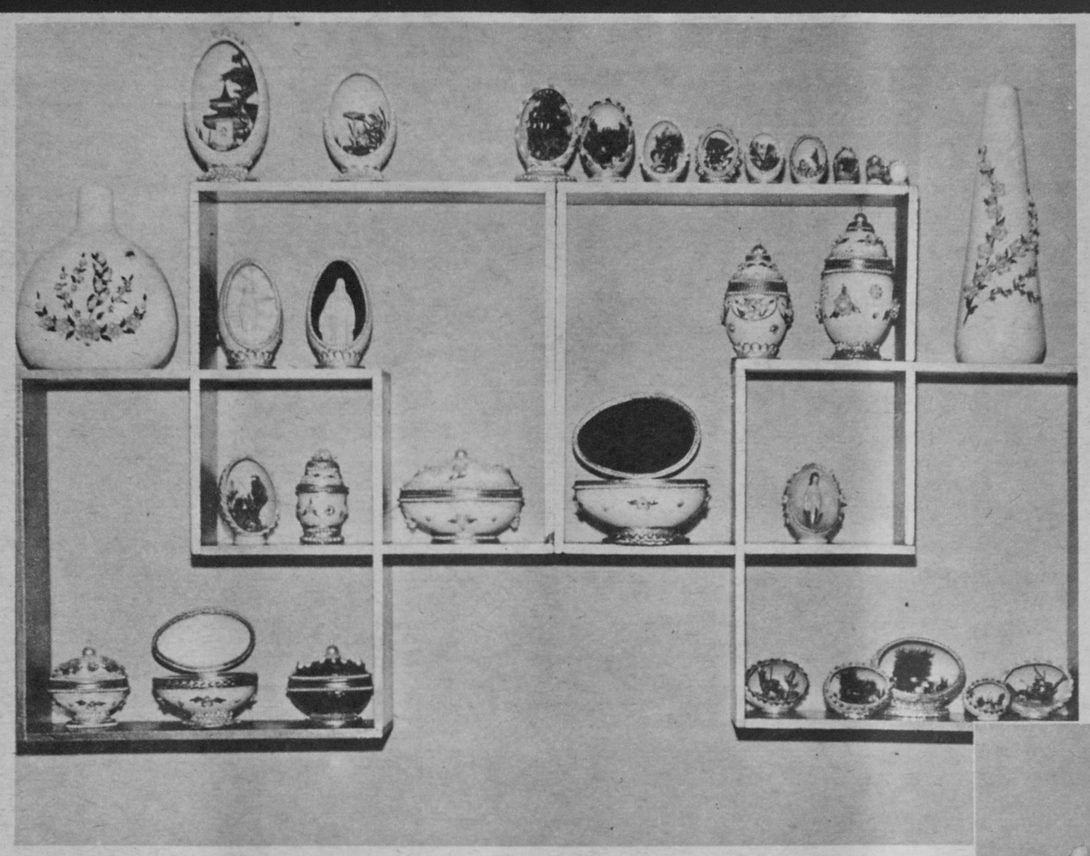

A shelf in the Killeen living room displays the art work of many hours' doing. The empty parakeet egg shell is shown at the right end of the graduating sizes on the top shelf.

This closeup shows the intricate sewing on the velvet lining of a jewelry case, gathered to fit the top. Little pearls and pink seashells form the flower design.

WHO SAYS THROW AWAY THE EGG SHELL?

1

2

3

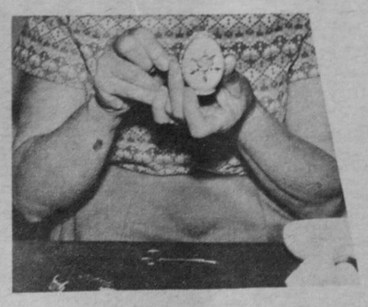

4

"And there you have it in an eggshell," Mrs. Caroline Killeen might tell you after showing her fascinating hobby.

Most housewives throw away chicken eggshells or put them through the disposal. But the ordinary eggshell becomes a thing to look at through the skilled hands and imaginative artistry of this Dell Rapids, South Dakota housewife and mother of five school-age children.

Her patience is a great attribute to her art. So is the patience of her family as she spends extra hours in her hobby room after supper. Even little five-year-old Patty is interested in Mama's hobby and knows each tiny eggshell scene and describes her favorites explicitly to visitors. Their eyes beam as she shows each intricate scene in a shell.

Chicken eggs are not the only source of shells for Mrs. Killeen's hobby. She has goose eggshells as large as six or seven inches in length. However, she has not found an appropriately delicate scene for a tiny parakeet shell a friend has given her.

Scenes inside the shells vary from snowmen, Santa Clauses and Easter bunnies, to ballet dancers, Hawaiian figures, Chinese themes or Madonna figurines.

Store-bought images of ballerina dolls, farm animals and reindeer are sometimes found in children's toy departments or on party favor counters. But Mrs. Killeen constructs snowmen out of poppit beads, cattails out of toothpicks and felt and birdhouses out of construction paper. She cuts little birds off greeting cards. She cuts up small pieces of plastic artificial ferns and leaves to make fronds and branches in the tiny scenes. She also uses many tiny colored seashells, bits of real coral, beads and stars which she buys from hobby catalogs.

She prepares in advance all the things the scene will contain. The objects of each scene are pushed into place in soft melted wax poured into the "floor" of the eggshell.

The goose eggs also make ideal jewelry boxes. Each one is lined with richly-gathered velvet linings. The outsides are bedecked in colors corresponding to the inside linings, with gold or silver braid, pearls and shell flowers. A tiny hinge holds the top on and one poppit bead forms the handle for opening the top.

"Such things as the pearl beads and gold tapes can get to be quite expensive," Mrs. Killeen said, "but any hobby is going to run into a little money if you let it."

1. First Mrs. Killeen cuts a circular "window" in each egg with a razor blade. She later evens off the rough edge with manicure scissors.

2. She then paints the shell inside and out with tempera paints and then shellacs over this.

3. She then decorates the edge of the egg opening with gold tape or a tiny string of pearls, then glues flower designs made of tiny colored seashells.

4. The "standard" on the bottom is a small plastic ring of pearls glued on.

When these pullets are housed they're going to be put under stress. The less you disrupt their routine, the less problems you'll have when you get them into the laying house. New pullets should be vaccinated and wormed at least three weeks before they are housed. This gives them time to recuperate and get back to normal. When housed, clean, well-ventilated conditions will help reduce stress. Also, your feed dealer can give you tips on how antibiotics can help offset stresses during housing.

as management improves — STRESS Retreats

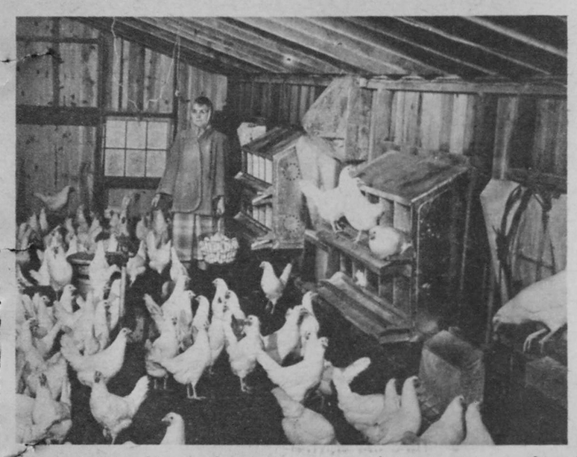

It takes healthy flocks to give you peak winter egg production. Mrs. Alfred Nielsen, of near Defiance, Iowa, has been getting about 80% production during winter from the 750 layers in this house. If the flock starts showing signs of disease, she puts a stop to it immediately by making adjustments in management. Note the ventilating fan covered with wire mesh at her left. Good ventilation plays an important role in preventing CRD and other respiratory problems.

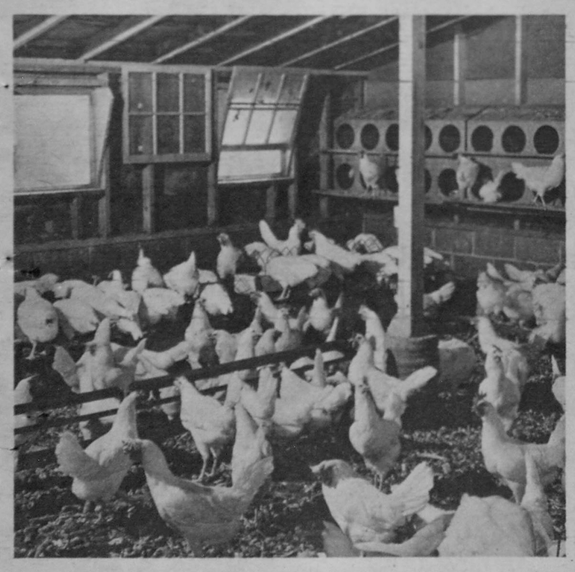

Here's a flock that has been provided a good environment. You'll note the windows can be adjusted to vary natural ventilation as weather conditions change. As a result, the litter is dry, loose and clean. Also, there's plenty of feeder and waterer space. Hens need about five inches of feeder space each. Otherwise four feeders, each five feet in length, will supply enough space for each 100 hens in a house. These should be spaced so birds won't have to walk over 10 to 15 feet to get to feed. Also, make sure water fountains are placed close by.

FREE!

$1.49 VALUE PLEWS PISTOL-GRIP OILER

with the purchase of this special 12-tube carton of

TERRAMYCIN® FOR MASTITIS

Brand of oxytetracycline HCl

Get this rugged, durable Plews Oiler. Piston-controlled trigger releases a stream or just a drop of oil. Sturdy nickel-plated steel spout gets into even hard-to-reach places.

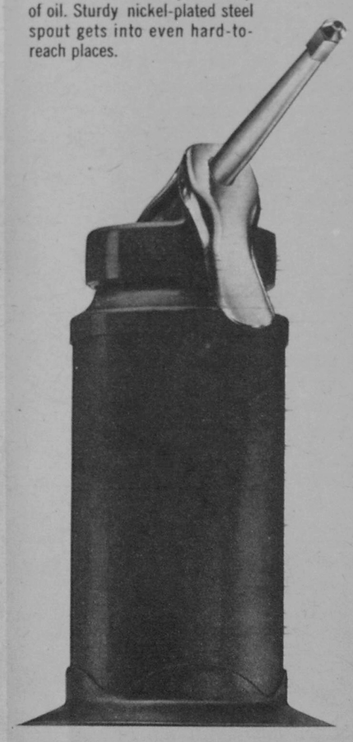

Enter the Terramycin Checkstakes at your supplier's today . . . you may win $25,000

You'll get this rugged Plews Oiler—packed right in the box—when you buy this special 12-tube carton of Terramycin for Mastitis.

The only all-liquid broad-range mastitis preparation you can buy

It stands to reason only an all-liquid mastitis product has what it takes for faster action and cleaner milk-out. And, Terramycin is the only broad-range mastitis treatment you can buy that's completely dissolved in its liquid carrier . . . ready to go to work the minute you treat. This fast action means surer results and less damage to valuable milk-producing tissues.

Once Terramycin has done its job . . . it milks out clean and completely as only a liquid can. There are no antibiotic residues when used as directed. And, it has no penicillin. Yet no drug or antibiotic fights more mastitis-causing organisms—year after year—than Terramycin. Make it your treatment of choice for dry and milking cows.

Mastitis lowers milk production and reduces profit—so make sure your mastitis control program is a sound one. Warning: milk taken from dairy animals within 72 hours after the last treatment for mastitis must not be used for food.

See your animal health supplier now—and get your special 12-tube carton.

Pfizer
Science for the world's well-being®
Chas. Pfizer & Co., Inc.
New York 17, N. Y.

12x18L
11x17L
11x17P
LGL.P

Engineered by a 5'4" housewife

(that's the average—we like 'em any size)

It makes sense . . . Why not let the American housewife guide us in designing the perfect range top . . . So, we did. The result you see above is the most comfortable-to-cook-on range in America. The new "Terrace Top"—available only from Westinghouse.

From work-height studies and other experiments, we found that most cooking chores required not one but *two* working heights for maximum comfort. Thus the unique split-level design of the Terrace Top electric range.

The front surface units are lowered to just the right height for stirring, blending, flipping, beating. (Much less fatiguing than standard-height units.) The back surface units are higher than the front units but still lower than counter height. They're perfectly placed for foods that don't require constant attention.

Note, too . . . Side-mounted controls that eliminate reaching over hot utensils. The timing center that controls the big, roomy oven and outlet for small appliances *automatically*.

Nice, and so is the price . . . as *only* your Westinghouse dealer can tell you. *You can be sure . . . if it's* **Westinghouse**

11x17L
12x18L

refreshments move INDOORS

By Susan Lowe

With the return of fall, refreshment service has moved from patio and porch to the living room or family fun room. In keeping with the homey atmosphere, refreshments take on an informal air centering around fall foods in festive array.

If you have a "fun room" or "family room" you can provide adventure with an indoor picnic. For easy eating make it finger food — possibly chicken in a basket with French fries and crisp relishes; and if the weather is a little on the cool side a warm dessert will hit the spot.

For late afternoon or early evening snacks, big mugs of warm spiced cider extend welcoming cheer when teamed with doughnuts or man-sized cookies . . . Then too you might wind up an evening party with delicious curried shrimp that's quick to fix for a savory night cap. But regardless of time or place make the most of homey atmosphere and let informal refreshments keynote your fall party.

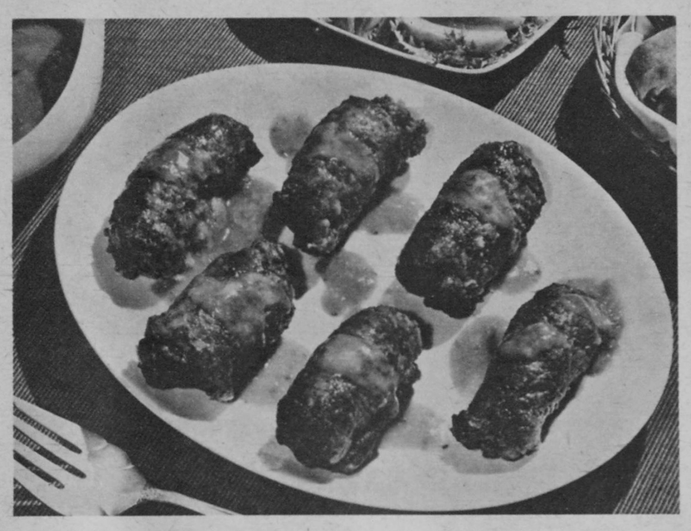

BEST-EVER BEEF ROLL-UPS

1 beef round steak, cut ½ inch thick
¼ pound pork sausage
½ pound ground beef
1 cup soft bread crumbs
2 tablespoons chopped onion
2 tablespoons chopped parsley
¼ teaspoon curry powder
¼ teaspoon garlic salt
¼ cup flour
3 tablespoons lard
1 can (10½ ounces) condensed consomme
2 tablespoons catsup
Flour for gravy

Cut steak into 5 or 6 servings and pound until it is ¼ inch thick. Mix together sausage, ground beef, bread crumbs, onion, parsley, curry powder and garlic salt. Place about ¾ cup meat-crumb mixture on each piece of steak and roll like jelly roll. Fasten with wooden picks or skewers. Dredge beef rolls in flour. Brown meat rolls slowly in lard or drippings. Pour off drippings. Combine consomme and catsup and add to meat. Cover tightly and cook slowly 1½ hours or until meat is tender. Thicken cooking liquid for gravy, if desired.

Protect your clothes
in smooth, ever-sparkling Stainless Steel
rust-proof, chip-proof, buckle-proof

12 LB. CAPACITY AUTOMATIC WASHER

In addition to being stainless steel . . . the tub in the model A38 Speed Queen automatic is SUPER BIG. Provides the necessary free circulation to wash loads up to 12 lbs. — thoroughly clean. 8 cycles. Automatic removal of lint and sediment. Fluid drive.

AUTOMATIC DRYER

With the exclusive stainless steel drum in your Speed Queen dryer, you always have a smooth, sparkling surface to protect your clothes. Rust-proof! Chip-proof! Buckle-proof! Guaranteed for life of dryer. Electric and gas models.

WRINGER WASHER

Even in your wringer washer you can enjoy all the benefits of a stainless steel tub. There is no finer wringer washer built. Washes up to 7 loads per hour. Timer switch stops machine automatically. Available with pump.

McGRAW EDISON

See your dealer or, for literature, write Speed Queen, a division of McGraw-Edison Co., Ripon, Wis.

SPEED QUEEN®
AUTOMATIC WASHERS • ELECTRIC & GAS DRYERS • WRINGER WASHERS

HOT PEACH AMBROSIA

1 (8-ounce) can pitted Bing cherries
2 firm bananas
1 (No. 303) can cling peach halves or slices
½ (6-ounce) can orange juice concentrate (about ⅓ cup)
½ teaspoon grated orange rind
Flaked coconut

Drain cherries. Peel and slice bananas. Combine all fruits including undrained peaches with orange juice concentrate and rind. Heat to simmering. Serve warm with a garnish of flaked coconut over each serving. Makes 6 servings.

QUICK CURRIED SHRIMP

¼ cup butter or margarine
½ cup chopped onion
1 green pepper, diced
2 cans condensed cream of celery soup
½ soup can milk
8 ozs. sharp cheddar cheese, grated
1½ teaspoons curry powder, or to taste
1½ lbs. cooked shrimp

Melt butter in skillet set at 300°; add onion and pepper and sauté until tender. Add remaining ingredients, lower temperature to 200° and heat until cheese is melted. Serve with saltine crackers, chutney, and blanched almonds browned in butter.

APPLESAUCE-CHEESE TARTS

Five-Minute Pie Crust
2 cups flour
1 teaspoon salt
⅔ cup lard
1 cup shredded sharp aged cheddar cheese
¼ cup water

Mix flour and salt together thoroughly into mixing bowl. Add lard and cheese and cut into flour with pastry blender until mixture resembles coarse meal. Add water all at once, pressing dough with knife until dough just holds together. Divide dough into 6 balls. Roll each ball on lightly floured pastry cloth or board. Roll from center to edges until crust is about ⅛ inch thick and circles are about 5 inches in diameter. Fit pastry loosely over the back of muffin pans. Crimp edges and prick the crust liberally with a fork. Bake in a 425°F. oven for 10 to 12 minutes. Makes 6 tarts.

At serving time, fill tart shells with fresh applesauce and top with sour cream.

Now... make delicious light and dark chocolate

KING MALLOWS

King Mallows
Easy fun for youngsters, too!

1. Melt over hot (not boiling) water, 1 Nestlé's® King Size Chocolate Bar (your favorite Nestlé's bar—Milk, Crunch or Almond). Stir till smooth. Spread in a lightly greased 8" or 9" square pan.
2. Sprinkle 2 c. miniature marshmallows (or regular marshmallows, cut in 8) over chocolate in pan.
3. Melt over hot (not boiling) water, 1 6-oz. package (1 c.) Nestlé's® Semi-Sweet Chocolate Morsels. Spread melted chocolate, gently, over marshmallows.* Chill before serving. Cut into squares. Yield: approx. 1½ lbs.

**For luscious variations of King Mallows: make both top and bottom layers of Semi-Sweet Morsels, or make bottom layer with Semi-Sweet and top with melted Nestlé's Butterscotch Morsels.*

Nestlé's makes the very best chocolate!

Light and luscious Bars

+dark and delicious Morsels

=a double layer treat!

halloween parties are for everyone

Halloween parties need not be exclusively for the youngsters. Why not plan fun for adults and teenagers too?

Refreshments can be a simple serve-yourself collection of typically Halloween foods. Mask-making is hilarious since each guest can use his imagination.

Of course, the old Halloween party favorite is dunking for apples. But at your Halloween party this year don't forget about "Apples-on-a-Stick".

Use your ingenuity. Let your imagination run wild. Have a Halloween party that is fun for everyone!

HAPPY JACK-O-LANTERN CAKE

Here's an easy to do specialty cake for Halloween and one sure to delight all the children in your family. It's a Happy Jack-O-Lantern cake made with fresh California walnuts.

You can put a cake together in a jiffy using your favorite yellow or chocolate cake recipe, then a filling of whipped cream and bananas, plus a frosting. For the final decorating touch, use walnut halves or large pieces for the eyes, then outline the eyes with whipped cream, and use whipped cream for the mouth and nose. If you like, add ½ cup finely chopped California walnuts to the cake batter, too, before baking.

Two final hints on the cake preparation. Put the whipped cream and bananas together at the last so that the bananas won't turn dark from standing. The easiest way to outline the jack-o-lantern face is to make a pastry tube of an envelope, then snip off one corner, fill the envelope with whipped cream and squeeze.

1 layer cake, chocolate or yellow
1 cup whipped cream
1 teaspoon vanilla
2 bananas, sliced
¾ cup chopped California walnuts

Prepare cake, baking in 8 or 9-inch round pans. Cool. Shortly before serving, prepare frosting. Whip cream with vanilla. Reserve ½ cup whipped cream for decorating. To remainder of whipped cream, add sliced bananas. Put cake layers together with banana-whipped cream mixture. Swirl frosting over top and sides of cake. Use chopped walnuts to decorate sides of cake, pressing walnut pieces gently into frosting. Use halves or large pieces of walnuts for "eyes". Outline eyes, nose and mouth with whipped cream. Makes one 8 or 9-inch cake, or 12 to 14 servings.

SHOOFLY PIE

1 9-in. unbaked pastry shell
1½ cups sifted flour
¾ cup granulated or brown sugar
½ teaspoon salt
⅓ cup Nucoa® or Mazola® Margarine
½ teaspoon soda
⅓ cup hot water
⅓ cup Karo Blue Label Syrup
Cinnamon

Sift flour, sugar, salt together; cut in margarine until mixture is crumbly; spread 1 cupful over bottom of pastry shell. Stir soda into hot water; mix in Karo Syrup. Spoon liquid mixture over crumbs (do not pour all in one spot). Spread remaining crumb mixture evenly over top; sprinkle with cinnamon. Bake in 400° F. (hot) oven 15 min.; reduce heat to 350° F. and bake 30 min. longer. Serve warm.

KARO® SYRUP *makes it with the Wholesome Kind of Sweetness that comes from Corn!*

In cooking and as a pour-on—no other brand has more uses than Karo—America's favorite syrup! Get rich, dark Blue Label, crystal-clear Red Label and maple-y flavored Green Label Karo Syrups. In pints, quarts, also 5 and 10 lb. cans.

Really startling costumes can be built around full head masks, made with surprising ease from household aluminum foil. The sparkling foil is merely shaped around a large balloon. When the shape is completed, the balloon is deflated and removed.

Each mask requires only a single roll of foil, a few simple props, and a large balloon.

Here's how they are made:

1. Using a 25 ft. roll of foil, tear off the entire roll in three-foot lengths. Crumple one length into a ball to make a nose.

2. Blow up the balloon until it is 11 to 14 in. in diameter (should be smaller for children).

3. Place the balloon, with blowing spout up, on the center of the first sheet of foil and shape the foil up around the balloon. Place it again on the next sheet so that the foil will shape around the uncovered portions of the balloon. Repeat with a third sheet of foil.

4. Place the wad of foil for the nose in position and hold with cellophane tape. Then wrap the next length of foil around the center of the balloon and over the nose to hold it in place, forming it to the nose shape.

5. The remaining foil sheets can then be applied like the first three to complete the form of the mask.

6. Tuck in the ends smoothly around the head opening, at the spout end of the balloon, allowing 7 to 9 in. diameter for passage of the wearer's head. Then the air is let out of the balloon, and it is removed.

This completes the basic construction. Decorating then can begin, to give the mask identity. Desired eye and mouth shapes are cut out with scissors. Ears, shaped from paper, cloth or foil, are fastened on with a white glue. They should be held in place with tape, until the glue dries. Features and markings can be added with colored plastic tape, or poster paint. Hair can be made from rug yarn or ribbon.

CREAMY CARAMELS

2 cups sugar
2 cups warm light cream
1 cup light or dark corn syrup
½ teaspoon salt
⅓ cup margarine or butter
½ cup broken walnuts
1 teaspoon vanilla

Combine sugar, 1 cup of the cream, corn syrup and salt in a large heavy saucepan. Cook over medium heat about 10 minutes; stir constantly throughout all cooking periods. Pour in remaining cup of cream very slowly, so that mixture does not stop boiling at any time. Cook about 5 minutes longer. Stir in margarine about a teaspoon at a time. Turn heat to low and cook slowly to 248°F. until a small amount of the mixture forms a firm ball when tested in very cold water. Remove from heat; add vanilla and walnuts and mix gently. Allow to stand about 10 minutes and then stir only enough to distribute the walnuts. Pour into one corner of a lightly-buttered 8 x 8 x 2-inch pan, letting the mixture flow to its own level in the pan. Do Not Scrape The Cooking Pan. Cool to room temperature. Turn the block of candy onto a cutting board; if candy sticks, heat bottom of pan slightly; cool before cutting. Mark off into ¾-inch squares and cut with a large, sharp knife. Wrap each caramel in waxed paper. If candy is to be eaten right away, it may be dusted with confectioners sugar. Makes about 2 pounds of candy.

Creamy Raisin Caramels: Add 1 cup raisins, chopped, with the walnuts.

APPLES-ON-A-STICK

8 medium red apples
8 wooden skewers
3 cups sugar
½ cup light corn syrup
½ cup water
1 drop oil of cinnamon
1 teaspoon red vegetable coloring

Wash and dry apples; remove stems. Insert skewers in stem end of apples. Combine sugar, corn syrup and water in a heavy deep saucepan. Cook over medium heat, stirring constantly, until mixture boils. Then cook without stirring to soft crack stage (285°F.) or until a small amount separates into threads which are hard but not brittle when tested in very cold water.

Remove from heat; add flavoring and coloring, and stir only enough to mix. Hold each apple by skewer end and quickly twirl in syrup, tilting pan to cover apple with syrup. Remove from syrup; allow excess to drip off, then twirl to spread syrup smoothly over apple. Place on lightly buttered baking sheet to cool. Store in cool place.

In Chicago...
WHERE ELSE BUT THE
SHERMAN HOUSE

★ Downtown location convenient to shopping, theatres, business district
★ Five famous restaurants including the College Inn Porterhouse and the Well of the Sea
★ Completely Air Conditioned
★ Drive-In Garage

...It's fun to stay at the Sherman

SHERMAN HOUSE
CHICAGO
WORLD FAMOUS HOTEL

Clark & Randolph Street • Phone: FRanklin 2-2100 • Teletype CG 1387
Airline buses serve the Sherman House directly to and from both Chicago airports

COME TO *Minneapolis for a Weekend*

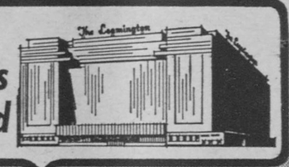

SPECIAL RATES
EXCITING LEAMINGTON WEEKEND
Friday — Saturday — Sunday

Choice luxuriously furnished twin or double bedroom including dinner and/or smorgasbord.
Friday night occupancy includes dinner in famous Imperial Garden. Saturday night occupancy includes dinner in Imperial Garden or Elaborate Norse Room Smorgasbord on Sunday.
ONLY $8.75 per day, per person double occupancy

ONLY the LEAMINGTON

offers the Extraordinary in Luxury Accommodations — Little EXTRAS that make you feel "Special." No matter where you travel for business or vacation, you'll long remember the quality appointments and conveniences found rarely — but ALWAYS at the New Leamington — Minneapolis' finest hotel address. ONLY THE LEAMINGTON has SIX Dining and Wining Rooms.

★ 800 Luxurious Outside Rooms and Suites
★ Gratis TV and Radio
★ Completely Air Conditioned
★ AMPLE CONVENIENT PARKING
★ Family Rates
Children under 14 Free

Growing with the Minneapolis Skyline
NEW Leamington
3rd Ave. So. at 10th & 11th Sts., Minneapolis

Please send me your Interesting Brochure and Map

FREE—Write for 18-page Illustrated Color Brochure and Map of Downtown Minneapolis showing location of Stores, Theatres, Banks, Office Buildings, and One-Way Streets.

Name
Address
City
State

HOTEL Seneca

Proper address for the Executive.
Steps from world-famous Michigan Avenue specialty shops, Rush Street entertainment, Lake Michigan...5 minutes from the Loop. Deluxe accommodations – finest service.
Complete facilities under one roof.
Singles from $10, Twins from $13, Suites from $22
JOHN W. BORHMAN, JR., Gen. Mgr.
On Chicago's Exclusive Gold Coast
SUPERIOR 7-2380 200 E. CHESTNUT
CHICAGO

DON'T SETTLE FOR ANYTHING LESS THAN THE BEST

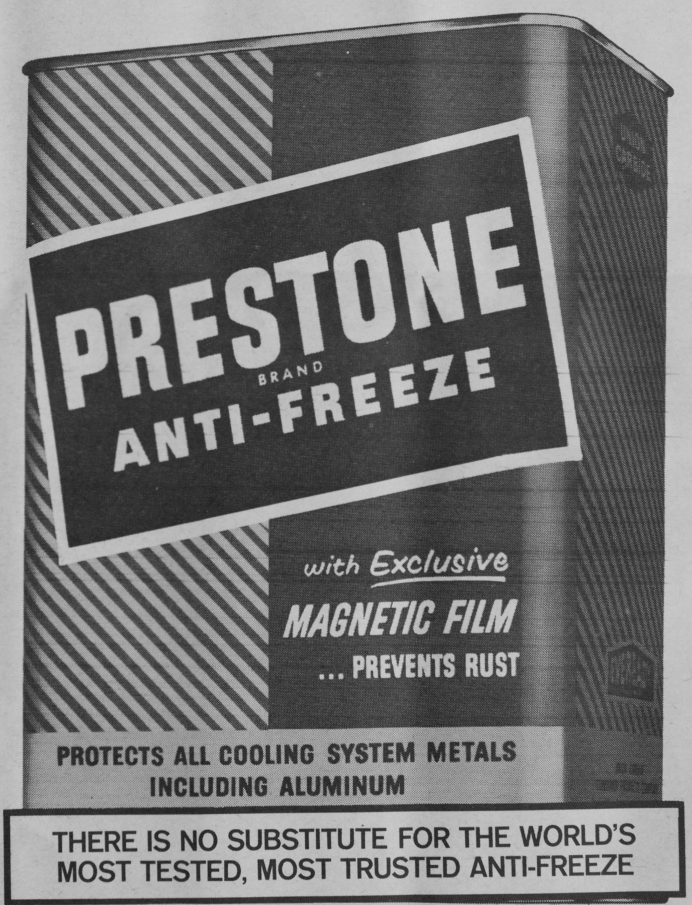

THERE IS NO SUBSTITUTE FOR THE WORLD'S MOST TESTED, MOST TRUSTED ANTI-FREEZE

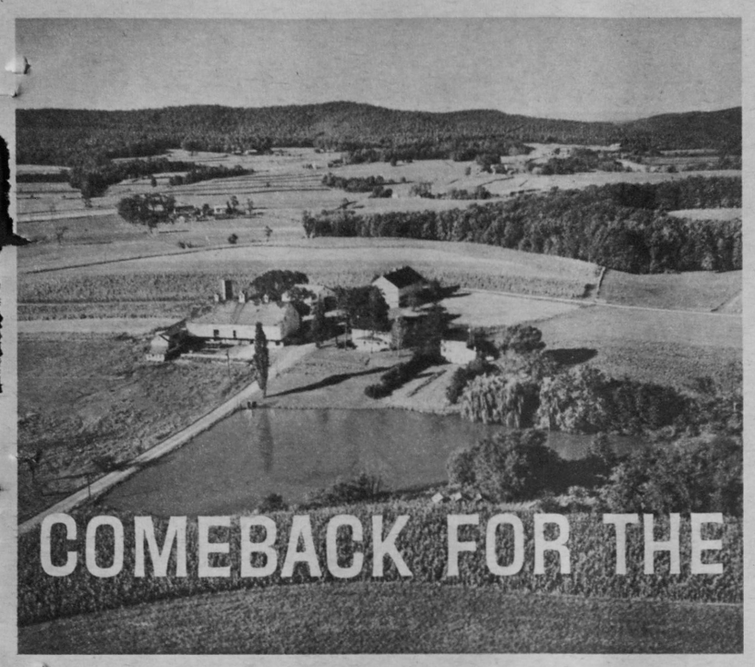

COMEBACK FOR THE COUNTRYSIDE

. . . about the author

These reassuring words for Rural America come from an old friend, G. B. Gunlogson of Racine, Wisconsin. An agricultural engineer and expert in many fields, GB "retired" recently but did not mean it for a minute. He is now busily engaged in the greatest project of all — telling our rural people what a wonderful life is right in front of them — if they just do things begging to be done.

A recent study of conditions in rural areas among small town and farm people has brought to light many interesting findings which signify the beginning of important changes in the future of Rural America. Despite the recapitulation of trends and various opinions expressed in print and on the air about the widespread migration of people toward cities, the countryside is not about to wither away and become a "no-man's land". All the enduring elements are still there and the roots are firmly in the ground to assure a healthy future and, in due time, a resurgence of growth. Here are some facts which may be of interest:

The countryside comprises nearly ninety per cent of the land area of the country, not counting public lands. It contains a large and very important segment of America's total population and economy. The census places the rural population, people living on farms and in towns of 2500 or less, at 55,000,000. Actually we may add to this five or six million more who live in slightly larger towns but are essentually rural.

This adds up to 60,000,000 or close to a third of the total population, about 25 per cent of which live on farms.

While the basic economy is farming, these people are engaged in highly diversified enterprises. This is the third of the population which not only produces but also forms the first link in connecting the rest of the population with the necessities of life. This is the third which annually produces more primary wealth than all the rest of the population.

This is the propertied part of the population. In addition to the 1.12 billion acres of farm land in their hands the per capita ownership of homes and other property (except in a few areas) is considerably higher than for the rest of the country.

These people are different and their environment is different. They are more independent and less regimented or group controlled. The percentage of enterpreneurs, self-employed and owners of businesses is far higher. These conditions and experiences have made for greater resourcefulness, enterprise and better work habits than is generally found among city people. They are closer to the realities of life and their values are different.

For many years rural people would look to the city for advancements and advantages. They were enchanted by big industries, big businesses, big payrolls, glamor and adventure. The lure of big pay and easier work attracted millions. During war and in prosperous times intensive recruiting campaigns for factory workers reached almost every rural community. Most of the recruits remained although some returned when work gave out, rather than join the ranks of the city unemployed.

Young people from the country who had education frequently attained much success in the city. To "make good in the city" became a great challenge in many communities. While this has been a two way blessing, it has tended to make country people look too much in one direction and overlook opportunities at home.

Except for the local weeklies (and farm papers going to farmers) nearly every type of media reaching the country is city oriented and slanted. There is little in any of the general run of periodicals that is geared to country people, or identified with their way of life, opportunities and aspirations. Essentially these publications are designed to serve the urban level and interests.

THE TIDE MAY BE TURNING. There are signs that the tide may be reaching its crest. The process of change is many sided and it is being shaped by people—people with desires, needs, values and who reason and plan for their future. For one thing cities are becoming less attractive. Many are suffocating from over-population. Many are facing serious financial problems, unemployment, influx of aliens and indigents, inefficiency, slums, growing crime and disintegration of human values. These conditions are tending to worsen and their solutions grow increasingly difficult. The big city complex may be likened to an old structure that has been repeatedly added to, shored up and patched up. It has become inefficient, outdated and unsound. Many city people are living on a thin margin and many are disillusioned. Country people are becoming increasingly aware of some of these conditions.

Some years ago industry began to decentralize because bigness in one place created certain problems which could best be solved by establishing other units. Behind such moves many factors are involved such as sources of materials, accessibility to markets, transportation, over-crowding and other environmental conditions. Now many industries are studying how this process may be carried on still farther. Actually new approaches may be evolved enabling certain industries to disperse their production into still smaller units.

In recent years another movement got under way. People began to suburbanize and business centers began to spread into the country. This may be the beginning of a broader movement which may reach out still farther. This country has never stood still. Free people will always continue to seek better living conditions and new opportunities.

THE COMMUNITY PACKAGE CONCEPT. There are two new developments which are likely to halt a long trend and almost certainly will help to shape a new future for Rural America. A number of small towns are making a reappraisal of themselves and what the community has in resources and people and potential opportunities. This has stimulated local planning and efforts which in many instances has brought significant improvement in local attitudes and economic conditions.

There are many factors which are changing this attitude and are bringing the farmer and townsman together in a common purpose. Better roads, of course, have brought the farm and town closer together. The consolidated school has been an important influence in many counties, enabling children to occupy the same class rooms and enjoy the same cultural, social and recreational activities. Farmers and businessmen are joining together in community, business, recreational, social and church affairs.

The results may be widely noted in the growing number of new hospitals, clinics, homes for the aged, parks and public works. At the same time planning on the economic front has not been over-looked. Many communities have active committees (or Chambers of Commerce) made up of local businessmen, farmers and professional people carefully surveying every likely area for economic development. This has included processing of farm products and other locally oriented enterprises or service. Some manufacturing plants turning out various products or parts have been successfully established in many small towns.

These committees have discovered that the countryside has many hidden assets and attractions which can be developed to make the community better and provide opportunities for people. They are also discovering that to succeed a community must have self-starting and generating forces within itself.

Never before has there been more widespread interest and endeavor in behalf of rural development. One noteworthy example is the rural development program launched a few years ago by the Department of Agriculture. Some of the Agricultural Colleges and the Extension Services have undertaken various studies. These agenices have not only been helpful but they have shown readiness to cooperate in these local undertakings. The agricultural college operates largely on state basis and is freer from Washington politics than some of the agricultural agencies.

THE COUNTRY NEWSPAPER. There is much evidence to show that a good local newspaper is one of the key factors in the life and progress of any country community. Without it the community is somewhat like an individual deficient in speech, hearing and eye sight. The newspaper is the instrument which can help most to keep together and keep moving ahead the many-sided interests in a country community. It alone can present the living pulse and progress of a community to the local people and the outside world. It records family gatherings, births, school doings, Sunday sermons, local sports, field and crop conditions, and the affairs of local business and industry.

Nowhere else are the character and the prospects of a community reflected more clearly than in the columns of the local newspaper. Indeed, if one were selecting a new location for a business one of the first things to look into would be the quality of the local paper.

TIME IS ON THE SIDE OF COUNTRY PEOPLE. To know much about the country one has to experience it and sense its qualities, magnitude and infinite variety. Within its boundaries of oceans, the Rio Grande and Canada it has nearly 3 million square miles of land outside cities and their suburbs and many regions and climates. It has 3 million miles of highways, 15,000 towns and about one million different businesses and services. Never have the opportunities in this vast and varied country been greater.

The growing population pressure in populous centers will place ever higher premium on the very things which now are in super abundance in the countryside: land and congenial living space, products of the good earth, beauty of the landscape, woods, clean water and wild life. It is inevitable that people of the cities must turn increasingly to the country for these essential needs of life. No wonder that people in many rural areas are beginning to reappraise these assets and their strategic position. No wonder that many city people are beginning to look and to long for the country.

New **FAB** *has* *more* *than just a detergent–*

FAB adds 5 extra laundratives

to get wash not just detergent clean but Clean Clear Through!

See the difference between FAB and the detergent alone!

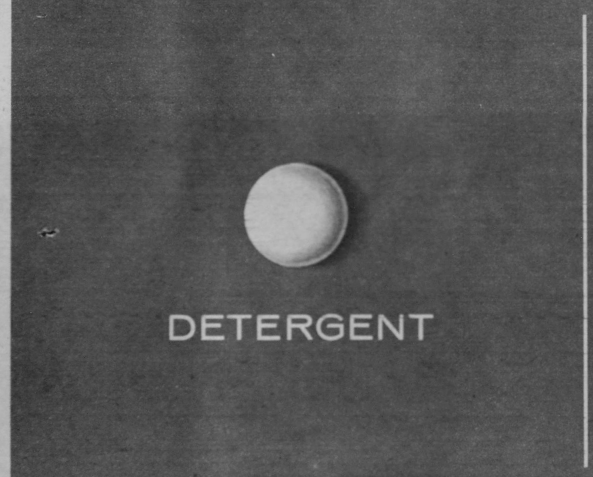

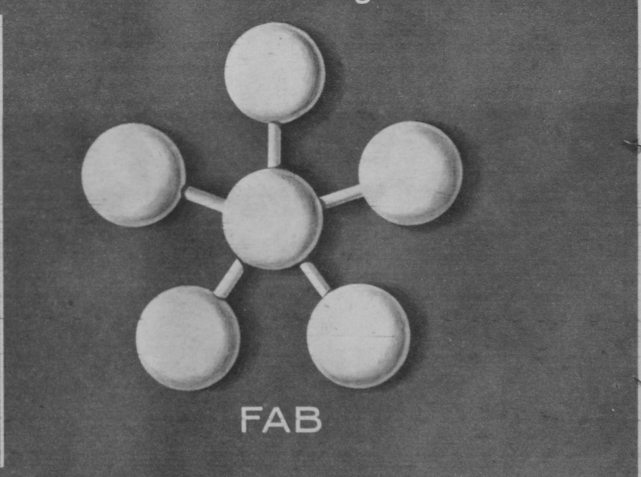

The detergent granule is only one laundry ingredient. But FAB has more than just a detergent— adds 5 extra laundratives to every single granule!

FAB with 5 extra laundratives removes deep-dirt problems as the detergent alone cannot do!

New FAB gets wash far cleaner than the detergent alone can do because FAB has more than just a detergent. FAB adds 5 extra laundratives to every single granule!

That's why FAB attacks deep-dirt problems as the detergent alone fails to do. FAB penetrates deep to 1) adsorb deep grit, 2) neutralize stain acids, 3) destroy odor deposits, 4) dissolve grease, and 5) soften stiffness. No wonder FAB gets wash not just detergent clean, but clean clear through!
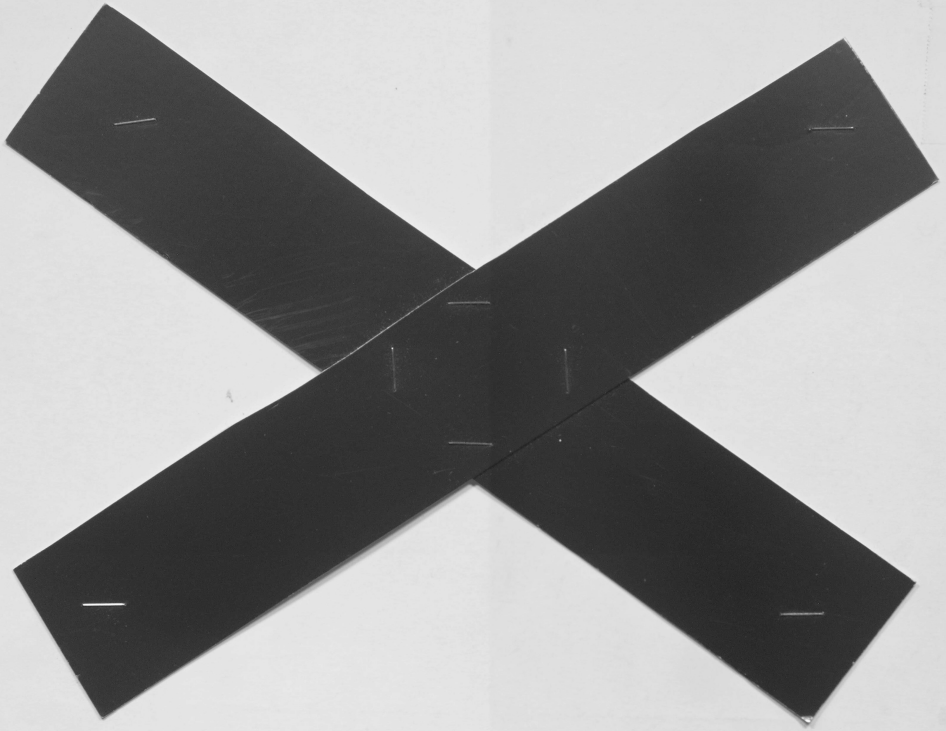
Get **FAB** with 5 extra laundratives in every granule!