In Michigan Vacationland

5c

THE TAWAS HERALD

1959 National Editorial Association Contest Winner — First Place, Best Use of Photographs; Honorable Mention, Typography

Iosco County-Gypsum Producing Center of the Nation

SEVENTY-NINTH YEAR | RATES: $2 per year in Iosco County, $3 per year outside Iosco | TAWAS CITY, MICHIGAN, WEDNESDAY, APRIL 10, 1963 | Phone: FOrest 2-3487 | NUMBER 15

Forest Fires Still a Menace to Iosco

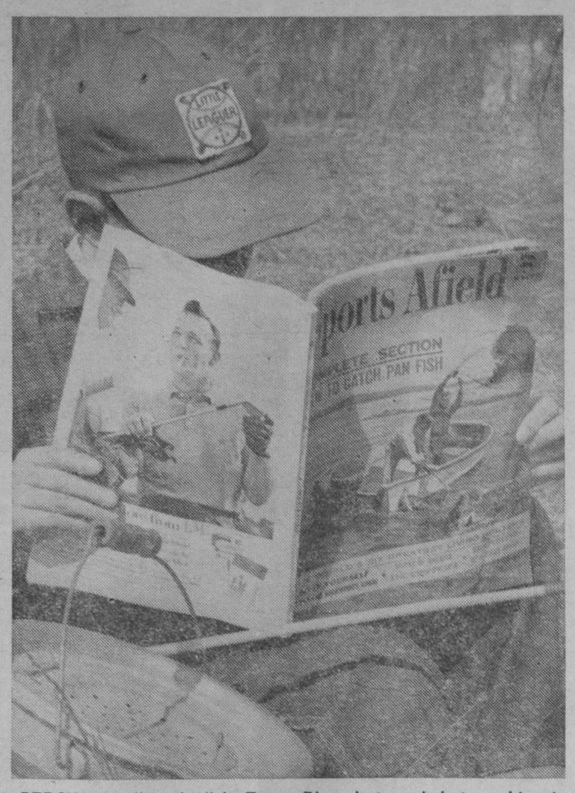

PERCH were "running" in Tawas River last week but would not take any bait offered. This youngster studied an article in Sports Afield on how to catch pan fish, which featured perch fishing in this area. The fish still would not bite.—Tawas Herald Photo.

Tawases Receive National Publicity

The Tawas area received nationwide publicity through an article appearing in the April issue of Sports Afield, one of the country's top outdoor magazines.

A feature article, "How to Catch the Popular Perch," described fishing for perch from the charterboat, Miss East Tawas, which operates from the Michigan Waterways Commission Dock.

Christopher Michaels, author, described his trip to the Tawases last spring and his fishing excursion aboard the charterboat. The story was illustrated with two color photographs. One picture showed the dock and Tawas Bay shoreline in the background.

Ralph Western, president of the Tawas Chamber of Commerce, called the article one of the biggest boosts ever received by the area's resort business.

The sign mentioned in this story, which consisted of an Indian boy dragging a huge fish over his back, is the work of Mr. and Mrs. Walter Schuhmacher and Mrs. Greta Chaney at the Enchanted Forest studio.

TA Vocalists Take Part in Festival

Fourteen girls from Tawas Area High School participated in the district vocal solo and ensemble festival held Saturday at Rogers City. A total of 25 girls from here took part in the massed choir during the morning program.

Lynn D. Joley, a sophomore at Tawas Area, received an I rating, or superior, for her two solos.

Other soloists who received third division ratings were Karen Tree, Barbara Duquette, Lois Mallon and Trina Ouillet.

The Trudell trio received a second division rating of excellent, as did the vocal group, "Happy Wanderers." In addition to those named, this group includes Barbara White, Ruth Murphy and Karen Conklin.

The duet of Ruth Musolff and Cheryl Coyle received a III rating.

Accompanists were Marjorie Cross, Miss White, Miss Musolff, Mrs. Charles Nash and Terry Ross.

Miss Judith Gillies is choral director at Tawas Area.

Tour East With University Band

Nancy Allen and Julie Ann White, former members of Tawas Area High School band, left last Wednesday on a week's tour with the University of Michigan Symphony Band. The band has scheduled concerts in the States of New York, New Hampshire, Vermont, Connecticut, Pennsylvania and at Washington, D. C.

Miss Allen is the daughter of Mr. and Mrs. Joseph Allen and Miss White is the daughter of Mr. and Mrs. Stuart White, all of East Tawas.

Woodlands Tinder-Dry; Be Careful!

Following one of the most hazardous weeks in recent history, area fire suppression agencies again warn Iosco residents that the forest fire peril is still great in this area and the peak is yet to come.

Woodlands, fields and brushlands are all tinder dry, awaiting only the spark that could touch them off into roaring infernos.

The danger abated somewhat early this week with cooler temperatures and lowering of wind velocity, but the danger is still great because of the absence of rain.

Only fine work by fire-fighting crews prevented full scale forest fires last week. In addition, volunteer fire departments in five Iosco communities battled a rash of grass fires, several of which endangered urban areas and farm buildings.

The worst fire came last Wednesday evening when more than 200 acres of brushland was burned in Reno Township northwest of Whittemore. This fire amounted to more acreage than had been burned on state and private lands in Iosco during the past five years.

Conservation department and volunteer fire fighters, along with Plainfield Township and Whittemore fire departments, battled this blaze for nearly four hours before finally bringing it under control.

Flames, fanned by roaring winds, raced toward several large tree farms in that area. During a lull in the storm, fire-fighters managed to "pinch-off" the blaze.

Fire Warden Bert MacGregor of Tawas City reports that this blaze was caused when winds fanned some still-burning embers which had remained from a barn fire the previous Saturday.

Earlier Wednesday afternoon, the United States Forest Service crew from Tawas battled a 20-acre fire in Huron National Forest which started at Sand Lake dump. Many volunteers and the Hale Fire Department aided in bringing this blaze under control.

In addition to grass fires, the Whittemore Fire Department battled two residential blazes. The Percy Mervyn home four miles northwest of that community caught fire Thursday evening. The home was badly damaged.

The Perry Johnson home southwest of the Whittemore Elementary School was completely destroyed by fire Friday morning. The Johnson's son was the only one home at the time and he and his dog escaped through a bedroom window. The family lost all furniture and clothing in the blaze.

Plainfield Township Fire Department answered nine calls from Monday through Friday. Included was a grass fire south of Hale Monday night, a 30-acre brush fire on property owned by Robert Tremain Tuesday noon, a grass fire at Hale Area School later that afternoon. On Wednesday, the department answered a grass fire call at Samuel Denstedts, a brush fire on the north

(See FIRES, page 8.)

DENSE SMOKE on volunteers beating out grass fires was a common scene during the past week. The lack of rain and high winds make the forest fire peril great in the area.—Tawas Herald Photo.

Reno Recount Changes Spring Election Result

A recount in last Monday's spring election in Reno Township has reversed finding of the election board in a two-way race for township treasurer.

Mrs. Sylvia Youngs edged Clarence Brindley, 74-73, according to action of the canvassing board. Original tabulations of the election board had Brindley winning, 73-70.

Mrs. Youngs, a candidate running on stickers, announced immediately following the election that she would ask for a recount.

Acting on the special canvassing board, which met Saturday, were William White, retiring supervisor; Clerk Leonard Robinson and James Mielock.

Third member of the board would have been Brindley, the incumbent treasurer, who was disqualified. Mielock, a member of the Michigan House of Representatives who resides in Reno Township, was appointed to fill the canvassing board vacancy.

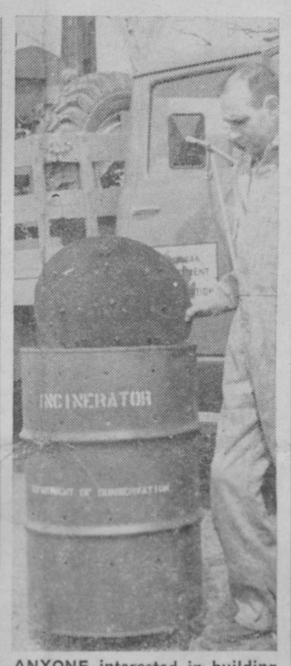

ANYONE interested in building a safe trash incinerator may obtain plans from Fire Warden Bert MacGregor or Roy Milnes, above.—Tawas Herald Photo.

Oates Tops Long as Supervisor Chairman

Two Democrats were named as top officers of the Iosco County Board of Supervisors during Tuesday's reorganization for 1963.

Henry Oates of Alabaster Township was elected chairman to succeed Glenn Long of Tawas Township. George Blust of Whittemore was elected chairman pro tem.

Oates, a member of the board for the past eight years, had served under Long as chairman pro tem for five years. His term in that office coincided with Long's chairmanship. He had succeeded Clarence Everett five years ago. Long has been a board member since 1950.

The session was opened with the board naming Long as temporary chairman. Nominations for permanent chairman found Supervisor Lloyd Little placing Long's name before the board and Everett nominated Oates.

Results of a secret ballot found Oates winning the chairmanship by a 10-8 vote.

Supervisor Clement Stephan then nominated Long as chairman pro tem and Long nominated Blust for this position. Blust won by an 11-7 secret ballot.

Although a candidate on Alabaster Township's Peoples Party in the recent election, Oates has been an active member of the Iosco County Democratic Committee and once was a Democratic candidate for the state legislature. Blust was elected mayor of Whittemore on the Democratic ticket.

Both of the new officers have held membership on important committees of the board of supervisors during past years.

Following reorganization, the board recessed until 3 o'clock yesterday afternoon in order for the chairman to select new members to committees.

April is one of the busiest sessions of the year for the board of supervisors. In addition to equalizing assessments as brought in by various taxing units of Iosco, the board must prepare a preliminary county budget for 1964.

Deadline for the budget to reach the county tax allocation board is next Monday.

Members of the board are as follows:

Abbott, Wilber Township; Burdge Ashton, AuSable Township; Theodore Bellville, Burleigh; Blust, Whittemore; James Campbell, East Tawas; Everett, Tawas City; Edward Gerard, Sherman Township; John Hosbach, Tawas City; Robert LaVoy, Baldwin Township.

Little, Grant Township; Long, Tawas Township; Clarence McKenzie, East Tawas; Ralph Meyers, East Tawas; Oates, Alabaster; Odell, Reno Township; Charles Smith, Oscoda Township, Stephan, Tawas City; George Webb, Plainfield Township.

Seven Lack Election Certification by Clerks

Opening of the April session of Iosco County Board of Supervisors was delayed four hours Tuesday while seven supervisors sought certification of election reports from township clerks.

Although clerks are not required to certify election of supervisors until Wednesday, the April session of the board is scheduled by statute to open the second Tuesday.

Those supervisors not certified would have been ineligible to vote on reorganization of the board.

Clerk George Prescott reported that Edward Seifert, a senior alderman at East Tawas and by city charter a supervisor, would not be eligible to sit on the board. He is presently serving as friend of the court and a county employee.

In such cases, the city's mayor pro tem would be appointed to fill the vacancy. However, James Campbell, who presently holds this appointment, is a senior alderman and a member of the board. A new mayor pro tem will not be named until next month.

Petitions Now in Circulation for TA Board

Nominating petitions are now being circulated for three members of the Tawas Area Board of Education who seek re-election in the annual school election June 10.

Trustees Harold Hammond and Leonard Sarki are candidates for four-year terms, while Walter Champion, who was appointed to fill the vacancy of Bruce Myles, seeks a two-year term.

Other persons desiring to become candidates for the board of education may obtain nominating petitions at the school office or from Secretary Walter Niles. Signed petitions must be returned by May 10.

Last day of registration for the annual election is May 10.

Seek Contestants for Dairy Princess

Who will be Michigan's dairy princess? Last year's princess was from Ogemaw County. The 1963-64 princess could well be from Iosco County.

The various dairy interests in the county are sponsoring a program to select a dairy princess by May 10. Each candidate must be at least 16 years of age by September 1, 1963, and must not be over 25 years of age as of September 1, 1963.

She must not be, nor have been married, nor plan to marry during her reign if selected as the Michigan dairy princess.

The county contest will be held Saturday, April 27 at the Whittemore-Prescott High School. A committee of judges from out of the county will select the princess that evening.

Any young lady living in Iosco County who has a dairy farm background is encouraged to call or write to Ross Williams, Whittemore, to obtain entry blanks.

Game Biologist Slated as Speaker

John Bylech, conservation department game biologist, will be guest speaker at the noon luncheon meeting of Tawas Kiwanis Club Tuesday, April 16, at the Holland Hotel. His topic is "How to manage the deer herd in Northeastern Michigan." Members of the Iosco County Board of Supervisors have been invited to attend.

Following the luncheon, a tour of Cabble Hunting Camp in Grant Township will be conducted to view the wildlife plantings made by the Iosco County Extension Service and Michigan State University crops department.

Anyone interested in attending the noon program or tour is urged to contact agricultural committee members, Cecil Cabble and George Prescott, or Marvin Davenport, county extension director, telephone 362-3449.

Registrations Being Taken for New Educational Program at Tawas Area

Registrations are now being taken for an experimental six-week summer educational program at Tawas Area School. Courses are scheduled to start June 10 and end July 26.

Miss Burnetta Miller will handle courses in remedial reading and remedial mathematics. Open to students from grades four through 12, each course would be one hour a day, five days a week.

In addition to this remedial program, the board of education recently authorized a summer program in English for those students in grades seven through 12 who wish to improve basic English skills.

Also to be offered will be high school mathematics, including algebra I, algebra II, geometry and any other regular course for which there is a demand.

Robert H. Crawford, who will handle the English program, said the course will consist of individual work. The instructor will work with each student and give him help in the areas where he has difficulty. An attempt will be made to have a variety of materials available to meet the needs and interests of each student.

Students who may be interested in this course are: 1. Those who have decided to take college preparatory English and feel that they should have a review of English grammar; 2. Those students who have failed English and, in some instances, could use this to make up a half-credit so they could en-

(See SUMMER SCHOOL, page 8.)

46 TA Teachers Return Contracts for Next Year

Forty-six members of the Tawas Area School faculty have returned signed contracts for the 1963-1964 school year, according to a report at Monday night's meeting of the board of education.

The board authorized signing of those contracts which had not been acted upon.

Three known vacancies and possibly a fourth remain to be filled, reported Supt. Reynold Mick. Miss Marilyn Westrich, commercial teacher, has returned an unsigned contract while Miss Emma Whipple, elementary teacher, retires this year.

A vacancy also exists in elementary music. Mrs. Howard Staebler has filled this position for the past two years, but is not fully qualified and has filled in as a substitute.

In other business, Mick reported that state law prohibited the use of school buses as common carriers. Tawas Chamber of Commerce had requested information as to the possibility of transporting a group of youngsters to Silver Valley next winter. According to the report, a group of between 500 and 800 children expect to spend a week-end here and wished transportation to the winter sports park.

The board authorized setting up a list of specifications for bids on replacing the roof on the old Tawas City school annex.

Establishment of a new written policy concerning hiring of custodial and maintenance help was approved by the board.

The administration was authorized to contact Robert Reasner, vocational education instructor, to determine if his class would be interested in planting grass seed at the Tawas City Elementary Unit.

A letter was read from Mrs. Charles Nash in regard to scheduling of band trips. She felt expenses of individual bandsman were not excessive and praised Director Edward Rima and the bands for their accomplishments this year.

The board authorized purchase of black-out curtains for the Tawas City unit.

On recommendation of Trustee Walter Champion, the board is to send a letter to the junior class commending all who took part in the musical-comedy, "Swinging High." This program was well attended last Thursday and Friday nights. It was again presented before a large audience Monday night of this week.

New P-TA Officers to be Installed

At its final meeting of the season, to be held at the high school cafeteria Monday, April 15, 8:00 p. m., Tawas Area Parent-Teacher Association will install three officers for two-year terms.

Officers to be installed are Mrs. Gwen Starling, mother vice president and program chairman; Harold Cook, father vice president, and Paul Beyer, treasurer.

In a sequel to the discussion on the teen-ager by an adult panel at the February meeting, the April program will feature a teen-age panel on the subject, "The Teen-Age Outlook on Community Problems."

The teen-agers participating are students at Tawas Area High School and will be coached by Lawrence DeBeau, forensics instructor.

This program is designed to give the teen-agers a chance to present viewpoints on community problems, and, in so doing, will give adults an insight toward their attitudes, desires and "pet peeves."

"Everyone is cordially invited to attend," states Clyde Soper, P-TA president.

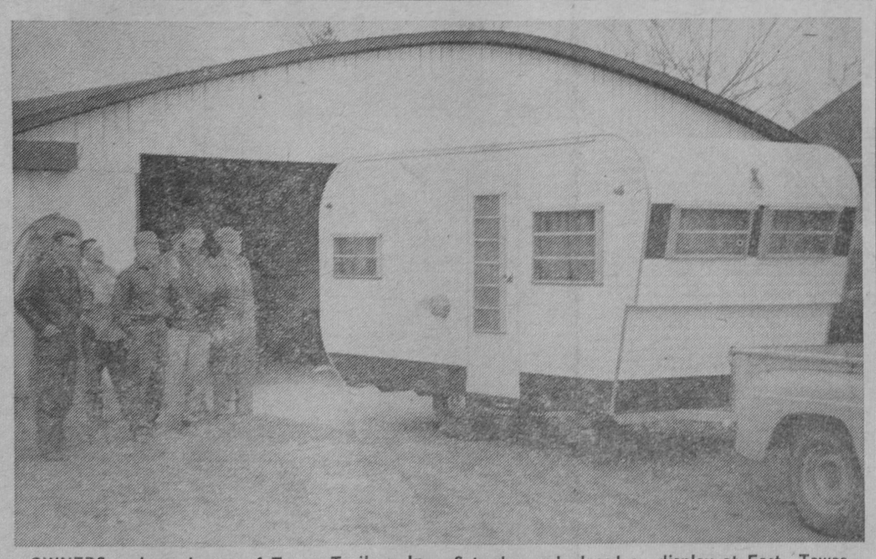

OWNERS and employees of Tawas Trailers, Incorporated, are shown here admiring the first new travel trailer produced at the firm's plant in Tawas City. The trailer was rolled out last Saturday and placed on display at East Tawas. This model is called the "Brave." The plant is located in the building formerly occupied by Huron Rustic Furniture.—Tawas Herald Photo.

HENRY OATES, who was elected chairman of the Iosco County Board of Supervisors, is shown seated above. Standing from left are George Blust, new chairman pro tem, and new members of the board, Alton Abbott, Ralph Meyers and Harvey Odell. Oates won over Glenn Long, who had held the chairmanship five terms.—Tawas Herald Photo.

I pledge allegiance to the flag of the United States of America and to the republic for which it stands; one nation, under God, indivisible, with liberty and justice for all.

In Michigan Vacationland
THE TAWAS HERALD
Iosco County-Gypsum Producing Center of the Nation
ESTABLISHED 1884
Entered at the Tawas City Post Office July 12, 1884, as Second Class Matter, under Act of March 1, 1879
NATIONAL EDITORIAL ASSOCIATION 1963 SUSTAINING MEMBER
MICHIGAN PRESS ASSOCIATION
N. E. and W. N. THORNTON, Publishers

Attend Church Easter Sunday

Reno News

African Tribesman to Speak at Hemlock Road Baptist Church

Guest speaker at the Hemlock and Reno Baptist Churches missionary dinner Monday evening, April 22, will be L. Kingingtuba of the Ao tribe of Noga. He will relate experiences and personal testimony.

Everyone is invited to attend the program which will be held at the Hemlock church.

Mr. and Mrs. Harvey Odell's granddaughters, Patty and Susie Odell of Saginaw, are spending some time here.

Mr. and Mrs. Amos Miller and family of Flint visited her parents, the John Cobbs, over the week-end.

Friday evening, Mrs. Joseph Cayro of Prescott called on Mrs. John Cobb.

The Rev. and Mrs. Grant Lapham are the parents of a baby girl, Kathleen Joy, born Friday morning at Tolfree Hospital, West Branch.

Mrs. Evelyn Smith and Mrs. Edith Karth of Flint were week-end guests of the Elwin Robinsons.

Mr. and Mrs. John Cobb visited in Caseville and Caro one day last week.

Mr. and Mrs. Harry Kief and son, Mr. and Mrs. Larry Kief and the Austin Robarts family were week-end guests of Mrs. Jennie Thompson and Mrs. Rachel Kief. Visiting throughout Sunday were the Lowell Kief family, Mr. and Mrs. Dale Thompson and family of Pontiac; Mr. and Mrs. William Brown of Turner; Mrs. Jennie St. James and Mr. and Mrs. Ethan Thompson of Whittemore.

William Dobson, Ervin Cobb and family of Flint spent the week-end with his parents, the John Cobbs.

Mrs. Thelma Long, Harold Busch, Victor Herriman of the Hemlock Baptist Church and Mrs. Margaret E. Charters of the Reno Baptist Church, members of the board of Christian education, accompanied the Rev. Grant Lapham to a meeting at the Lincoln Baptist Church Monday evening. The meeting was conducted by Dr. E. Lloyd Norton of Lansing.

Mrs. Clara Sherman and Mrs. Floyd Sherman returned home last Thursday after visiting friends and relatives in Florida, Arizona, Texas and California.

Sympathy is extended to the Perry Mervyn family, whose home was badly damaged by fire early Friday morning. They have moved onto the John Dickey farm while their home is being repaired.

Mr. and Mrs. Lionel Wesenick and son, Wayne, Mr. and Mrs. Lloyd Massey and son, Robin, of Flint; Mrs. Ella Anderson and Mrs. Earl Dannels of Hale were Sunday guests at the Herman Wesenick home.

Mrs. Henry Pake of Whittemore spent Friday with her sister, Mrs. Herman Wesenick.

Farm Bureau's
COMMUNITY SERVICE AUTO INSURANCE
Where SAFE Drivers SAVE!
Everyone can insure with Community Service. No Farm Bureau membership is required. See your local Farm Bureau agent for details. Do it today!
ORVILLE and DALE STRAUER
NATIONAL CITY
ROBERT REASNER
TAWAS CITY
FARM BUREAU INSURANCE COMPANIES OF MICHIGAN

SHOP Sally's...
for that Spring and Easter Look

See that distinctive California Styling by GRAFF - FRITZI CODDINGTON and ALICE of California in Misses
DRESSES SPORTSWEAR and HATS
Shorts, Slacks and Skirts in all the Spring colors. Mix or match.
Sweaters . . . by Blairmoor
Use our Lay-A-Way Plan
Sally's
Tawas City

Holy Week Services Announced by Local Churches

ZION LUTHERAN CHURCH

The Rev. Walter Pieper, pastor of Zion Lutheran Church, Tawas City, has announced the following schedule of services for Holy Week:

MAUNDY THURSDAY

7:30 p. m.—Holy Communion, the Rev. Raymond Moelter, preacher.

GOOD FRIDAY

12:00 noon to 3:00 p. m.—Tre Ore. Seven 20-minute devotions on the theme, "Words To Us Below," based on the seven words spoken by Christ from the cross. Between each devotion there will be a five-minute period for personal meditation and-or opportunity to come or leave.

12:05 p. m. — "Father, forgive them; for they know not what they do."

12:30 p. m.—"Today shalt thou be with Me in Paradise."

12:55 p. m.—"Woman, behold thy son: Son behold thy mother."

1:25 p. m.—"My God, My God, why hast Thou forsaken Me?"

1:50 p. m. "I Thirst."

2:15 p. m.—"It is finished."

2:40 p. m.—"Father, into Thy hands I commend My spirit."

EASTER DAY

6:30 a. m. — Sunrise Service with Holy Communion.

8:30 a. m.—Holy Communion.

9:30 a. m.—Sunday School and Bible Class.

10:30 a. m.—Holy Communion.

METHODIST CHURCHES

The following schedule for Holy Week services is announced by the Rev. Ralph Edwards, minister of East Tawas and Tawas City Methodist Churches:

Maundy Thursday, April 11, "Upper Room" celebration of Holy Communion, East Tawas, 7:30 p. m.

Good Friday, April 12, meditation on the seven last words of Jesus, Tawas City, 1:00 p. m.

Easter Sunday, April 14, early worship, East Tawas, 7:30 a. m.; Easter breakfast, East Tawas, 8:30 a. m.; Easter worship service, Tawas City, 10:00 a. m.; East Tawas worship service, 11:15 a. m.

CHRIST EPISCOPAL CHURCH
East Tawas

Holy week services, announced today by the Rev. Robert Morrison, pastor, are listed below:

Thursday, April 10—Maundy Thursday, 8:00 a. m., Holy Communion.

Friday, April 11—Good Friday, 12:00 noon to 3:00 p. m., meditation.

Sunday, April 14—Easter Sunday, 7:30 a. m., Holy Communion; 11:00 a. m., Holy Communion.

United thank offering ingathering will be held at the 11:00 a. m. service Sunday, April 28.

Christian Science

Christian Science Society

919 E. Bay St., East Tawas, Sunday Service, 11:00 a. m.; Sunday School, 11:00 a. m.; Wednesday, 8:00 p. m. through July and August, every second Wednesday September through June.

THE BIBLE SPEAKS TO YOU

SUNDAYS
9:30 A. M.
WIOS - 1480 kc
CKLW - 800 kc
9:45 A. M.
New Christian Science Radio Series

Christian Science Lesson-Sermon

The meaning for today of Christ Jesus' complete triumph over the flesh will be emphasized this Sunday at all Christian Science churches.

Golden Text: "There is therefore now no condemnation to them which are in Christ Jesus, who walk not after the flesh, but after the Spirit" (Romans 8:1).

The Bible lesson is entitled "Are Sin, Disease and Death Real?" Related readings include this passage from "Science and Health with Key to the Scriptures" by Mary Baker Eddy (p. 233): "Every day makes its demands upon us for higher proofs rather than professions of Christian power. These proofs consist solely in the destruction of sin, sickness, and death by the power of Spirit, as Jesus destroyed them."

Reader Response — In The Tawas Herald

Tawas City WSCS Devotions Message Has Easter Theme

April 4, 24 members of Tawas City Methodist WSCS gathered in the church's memorial hall with Mrs. Charles VanHorn, president, presiding at the business session. Mrs. Reynold Mick led devotions with the message based on the Easter season.

Friday, May 10, has been chosen as the date for the mother-daughter dinner as reported by Mrs. William McCready. Plans were discussed to attend the Saginaw-Bay district meeting at First Methodist Church, Midland, April 23. Mrs. Waldo Leslie, recording secretary, and Mrs. Geraldine Smith, treasurer, read reports of their offices.

The following slate of officers, presented by Mrs. Ernest Jordan, was accepted and elected: Mrs. VanHorn, president; Mrs. John Hatton, vice president; Mrs. Albert Conklin, recording secretary; Mrs. Smith, treasurer. Secretaries elected were Mrs. Mick, children's work; Mrs. John McCormick, social relations; Mrs. Ira Horton, literature and publications; Mrs. Paul Koepke, missionary education; Mrs. George Liske, promotion; Mrs. Eber Wetzel, spiritual life; Mrs. Carl Schaaf, student work; Mrs. William Galliker, supply work; Mrs. Leslie, youth work; Mrs. Earl Davis, local church activities. These officers will be installed at the May 11 meeting.

Starting in September, the society meetings will be on the fourth Thursday of the month.

Refreshments were served by Mrs. Smith, Mrs. Mick and Mrs. Roland Rabideau. Mrs. McCormick received the dime from the cake.

IDA MAE HEWSON

An Iosco County resident, Mrs. Ida Mae Hewson, died Wednesday at Tawas Hospital soon after admittance. She was born February 9, 1882, in Laidlawville and was a member of the Presbyterian Church.

Mr. Hewson died in 1954.

Surviving are a son, Richard of West Branch; a daughter, Mrs. Mildred Gardner of East Tawas; five grandchildren, and seven great grandchildren.

Funeral services were conducted Saturday at the Moffatt Funeral Home, East Tawas. The Rev. Charles Strum of West Branch officiated with burial in Greenwood Cemetery.

OUR SILVER ANNIVERSARY PHOTO BOOK—Holds 24 3½x3½ inch pictures. Gift boxed. The Tawas Herald, 408 Lake Street, Tawas City 7-tfb

LOOKING BACKWARD—

Light Vote Cast In Elections Around Iosco

April 10, 1903—Throughout the county a very light vote was cast at Monday's election. The following mayors were elected in the cities: F. W. Schlechte, Tawas City; C. W. Luce, East Tawas; George Sutherland, AuSable City. Supervisors elected were: L. J. Patterson, T. J. Armstrong and Fred Rollin, Tawas City; E. L. King, Frank Walker and Thomas Walters, East Tawas; C. T. Venners, A. F. McDonald, Frank Muncy and Harry Brown, AuSable City; John McFarlane, AuSable Township; T. G. McCausland, Alabaster; Thomas Glendon, Baldwin; Eli Dutton, Burleigh; William West, Reno; Edward Ely, Oscoda; Leander Gardner, Plainfield; James Jackson, Sherman; George Anschuetz, Tawas; John Searle, Wilber.

* *

Miss Lillian Jahraus is visiting friends in Oxford.

* *

Mrs. Angus McClellan of Tawas Township is visiting relatives in Canada.

* *

Miss Mary Schneider of Sherman Township was a guest of friends in the city during the past week.

* *

A. B. Wismer of Whittemore transacted business in the city Wednesday.

* *

George Redhead has resumed his position as filer at the Prescott mill.

* *

The legislature is writing up legislation to govern the newly-established primary elections.

* *

Miss Mae Lake of Laidlawville is visiting her sister, Mrs. Sylvester, at Quanicassee.

* *

Mr. and Mrs. E. J. Barlow have returned to Whittemore after spending the winter in Petoskey.

* *

Thomas Glendon of Baldwin Township left Saturday for Buffalo, New York, where he will resume his work of sailing on the Great Lakes.

* *

Charles Glendening of Hale is visiting relatives in Wilber Township.

* *

The farmers have started their spring plowing.

* *

William Reeves of Detroit is visiting relatives in East Tawas.

* *

Ezra Armstrong and Maurice Moore of Hale were in the city Wednesday and Thursday.

* *

Misses Blanche West and Annie Robinson were week-end guests of Miss Victoria Sauve at Hale.

April 8, 1938 — An enjoyable evening was spent at the Hale Methodist Church Friday when 175 people met to celebrate the burning of the old church mortgage.

* *

Clifford Boomer and Vernon Davis returned Sunday to Mt. Pleasant after spending the Easter holiday here.

* *

Miss Faye Gurley of Bay City is visiting relatives in the Tawases.

* *

Mr. and Mrs. John St. James spent the week-end in Lansing.

* *

Fred Rempert and son, Harvey, are at Detroit on business this week.

* *

Mr. and Mrs. Alfred Swales are visiting relatives in Detroit.

* *

James Pierson, student at East Lansing, is home for the spring holidays.

* *

Miss Genevieve Herrick of Detroit arrived Saturday for a visit with relatives

* *

Herbert Cholger has been substitute teacher at the Taft school during the past week.

April 10, 1953 — Conservation Officer Arthur Leitz reports that 90 beaver were trapped in Iosco County during the recent open season.

* *

Miss Barbara Young, student at Marywood Academy, Grand Rapids, is spending a few days with her parents, Mr. and Mrs. Peter Young.

* *

The Rev. and Mrs. Herbert Buch of Yale were Sunday guests at the Fred Buch home.

Presents East Tawas WSCS Program 'A Sign Unto You'

Miss Bernestyne Cozadd presented the East Tawas Methodist WSCS program, "A Sign Unto You," Tuesday evening. Mrs. Peter Lichtfusz was worship leader. During the evening, Easter music was enjoyed.

Final plans for the mother-daughter banquet were made. This event is set for May 7 and the dinner will be served by the East Tawas Methodist Men's Club.

Table decorations were carried out in keeping with the season. Mrs. Gerald Rapp, Mrs. Harold Klump, Mrs. Joseph Blake and Mrs. Roy Burgis served refreshments of fruit gelatin and assorted cookies.

A SEWING MACHINE care and adjustment workshop was held recently at Reno Township Hall. Seated is Mrs. Fred Wolf, who is helping Mrs. John Webb put her machine in tip-top condition. The workshop was conducted by Miss Dorothy Scott, county extension agent. Another workshop is planned this month at the extension service office.

BANQUET PAPER—Ideal for dinners and receptions. In rolls 40 inches wide by 125 feet long The Tawas Herald, 408 Lake Street, Tawas City, phone FOrest 2-3487. 40-tfb

A Gratifying Assurance . . .
DIGNITY—You will appreciate the dignity and understanding that keynotes our service. It will remain a cherished memory.
AMBULANCE SERVICE
JACQUES FUNERAL HOME
FOrest 2-2991 Tawas City

REAL ESTATE
MEADOW ROAD—Brand new three bedroom home available for immediate occupancy. Large living room, large family room, large kitchen with divided dining area, ceramic bath with built-in vanity, ½ bath off kitchen, utility with oil furnace and outlets for automatic washer and dryer. Good deep well, two septic tanks and two dry wells. The property consists of 10 acres and is available with terms.
NEW SUB. in TAWAS CITY—New three bedroom home. Large living room with fireplace, dining room, attractive kitchen with birch cabinets, tile bath with deluxe fixtures, utility room with automatic washer and dryer facilities and storage cabinets. Attached one and half car garage with workshop and storage area. Oil furnace, city water and sewer. Available with finance.
A. DON ANDERSON REALTOR
Phone 362-3701 East Tawas
Gilbert Barrett, Salesman
Phone 362-5232

CHEVROLET
Quality

The best helper a plumber can have is a truck he can rely on . . . so his customers can rely on him.
CHEVROLET
Telephone your Chevrolet dealer for any kind of truck.
McKAY SALES COMPANY
325 LAKE STREET TAWAS CITY FOrest 2-3404

Whittemore News

Bellville Home Scene of Women's Club Meeting

The Whittemore Women's Club met at the home of Mrs. Theodore Bellville Tuesday night. Assisting hostesses were Mrs. N. Colvin and Mrs. D. Bellville.

Mrs. A. Zemke, president, conducted the meeting.

Roll call was "Why plant a tree?" The program was on conservation with Mrs. C. Gallant in charge. She gave an interesting paper on national forests and flowers.

The April 17 meeting will be at the home of Mrs. Zemke. Lunch was served by the hostesses.

Whittemore Chapter, OES, Meeting Attended by 23

Whittemore Chapter, OES, met Thursday night with 23 members and guests present. Mr. and Mrs. William Lennox, worthy matron and worthy patron of Lincoln Chapter, were guests.

A new altar drape was dedicated in memory of May Sageman.

Refreshments were served by Mrs. J. Barrington, Mrs. H. Pake, Mrs. Theodore Bellville and Mrs. R. Charters.

To Host Young Women's Club Meeting Thursday, April 11

The Young Women's League will meet Thursday evening, April 11, at the home of Mrs. Junior Grezeszak. Mrs. John Dooley of Hale will give a demonstration on making smocked pillows.

Anyone wishing to make a pair of pillows should bring 1½ yards of light or medium color corduroy, coarse thread to match, needle, pencil and yardstick.

Assisting Mrs. Grezeszak will be Mrs. John Valent and Mrs. J. D. Lehman.

Mr. and Mrs. Clarence Bellville spent Sunday in Garden City visiting her mother, Mrs. Maude Munroe, at the osteopathic hospital. Mrs. Munroe will undergo major surgery on Monday. Friends wish her a speedy recovery.

The Iosco-Arenac Regional Library staff came to the home of Mrs. Robert Curtis Monday, April 1, and helped her celebrate her birthday anniversary with a luncheon. Mrs. Curtis, who has been very ill for some time, is gaining nicely.

Mr. and Mrs. Harry Hollenbeck of Twining were in town Wednesday morning.

Terry Bellville of Sault Ste. Marie spent the week with his parents, Mr. and Mrs. Dornace Bellville.

Mr. and Mrs. Archie Graham, Mr. and Mrs. Octave St. James, Mr. and Mrs. DeWayne Hall, Mr. and Mrs. Arden Charters and Mrs. Irene Jordan were at the Jacques Funeral Home, Tawas City, Wednesday evening due to the death of Mary Lou Anschuetz.

The Whittemore-Prescott Area Junior Class presented the play, "Grandad Goes Wild," Friday and Saturday nights in the school auditorium. A large audience witnessed the well presented play.

The Pabst bowling team went to Bay City Saturday to bowl in the state tournament. Participating were Mrs. Clayton Pipesh, Mrs. George Grabow, Mrs. William Fuerst, Mrs. Harrison Snyder and Mrs. Donald Schuster.

Those from here who attended AIA Association in Oscoda Wednesday afternoon and evening were Mrs. Roy Leslie, Mrs. Theodore Bellville, Mrs. Henry Pake, Mrs. John Barrington, Mrs. Elgin O'Farrell, Mrs. William Fuerst, Mrs. Harrison Snyder and Mrs. Roy Charters.

Keith Charters of Mt. Pleasant and Miss Karen Pickens of Big Rapids were Sunday visitors with his parents, Mr. and Mrs. Arden Charters.

Mr. and Mrs. Dale Blust and family of Hale spent Sunday here with relatives.

Mr. and Mrs. Hansel Wallace and son of Detroit enjoyed the week-end with Mr. and Mrs. Lester Cron.

Thursday, Mrs. Helen Ruckle and daughter, Mrs. Harold Switzer, and daughter of Flint were in East Tawas with Mr. and Mrs. Hubert Bellon.

Mr. and Mrs. Henry Hasty and sons spent Monday evening in Bay City.

John and Tom Secor of Garden City were here over the week-end looking after their cabin, which had been burglarized.

Mr. and Mrs. Sterling Cataline and Mr. and Mrs. John O'Farrell spent Wednesday in Rose City with the George O'Farrells.

Mrs. Floyd Freel spent a few days the past week in Bay City and assisted her sister, Mrs. George Smiley, who had returned to her home from the hospital after a serious operation.

Mrs. Roy Charters was in Prescott Tuesday afternoon.

Mr. and Mrs. Henry Ott and Mr. and Mrs. Sterling Cataline were in Saginaw Sunday.

Mrs. John DeLorean of Birmingham spent the week-end here with her parents, Mr. and Mrs. John Higgins.

Mrs. Henry Pake, Mrs. John Barrington and Mrs. Floyd Killey enjoyed Tuesday afternoon in East Tawas.

Mr. and Mrs. Arden Charters and two daughters were Tuesday evening guests at the Saginaw home of their daughter, Mrs. Ronald Gawne, and family.

Mrs. Lois L. Fuerst, high school librarian, was accompanied by Mrs. Kittie Stevenson, Hale Area High School librarian, and Mrs. Lurissa Forsten, librarian at the Oscoda High School, to Ann Arbor Friday and Saturday where they attended the Michigan Association of School Librarians conference.

Mr. and Mrs. Harrison Snyder and Mrs. Rhoda Snyder enjoyed the week-end in Flint.

Mrs. Bessie Ruckle has returned to her home after spending the winter in Saginaw.

Mr. and Mrs. Harold Switzer and daughter, Linda, of Flint enjoyed the week-end with her mother, Mrs. Helen Ruckle.

Mr. and Mrs. Joseph Drzewiecki of Saginaw spent Sunday with their parents, Mrs. John Barrington and Mr. and Mrs. Stanley Drzewiecki.

Last week-end, Mrs. Gwen Boettner of Bay City visited her parents, Mr. and Mrs. Melvin Bowen.

Mr. and Mrs. Carl Edwards and daughter, Carla, of Sterling were Saturday afternoon and evening guests at the home of the latter's sister, Mrs. Irene Jordan.

Mr. and Mrs. William Dorcey and son of Flint spent the week-end with his parents, Mr. and Mrs. Charles Dorcey.

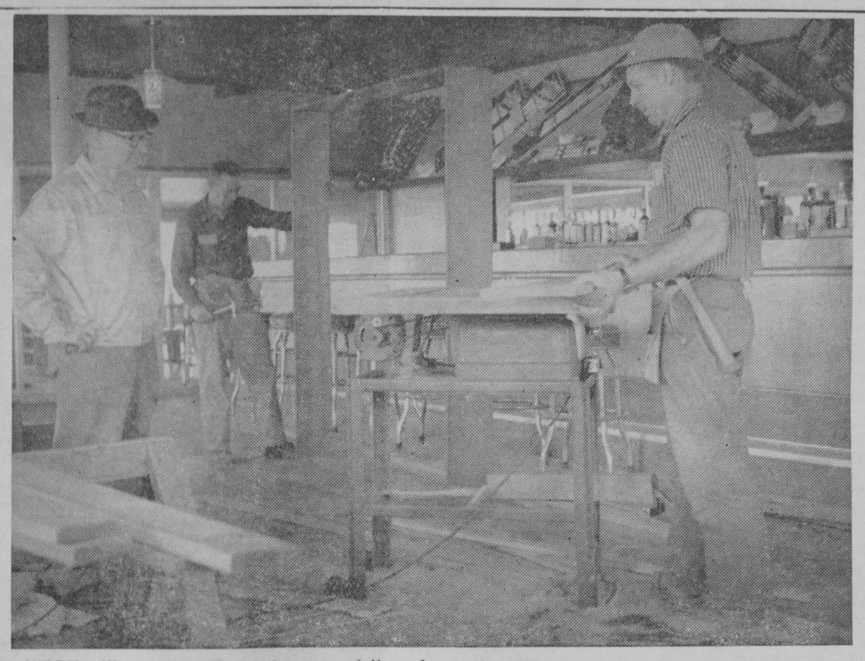

WORK will soon be completed on remodeling of Tawas Golf and Country Club on Monument Road. Owner Alvin Zaharias is shown at left watching Joseph Wainwright, right, and Walter Wegner, center, who are doing the carpentry work. New wood paneling and windows have been installed in the dining room and bar. Air conditioning equipment was installed last year along with carpeting in the dining room. Play has already started on the course.—Herald Photo.

ANNA MOHNK FRENZEL

Mrs. Anna Mohnk Frenzel of Whittemore passed away Sunday at Tolfree Hospital, West Branch, after a brief illness.

Anna Mohnk was born May 27, 1885, in Saginaw. She married William Schwartz June 21, 1911. He died January 6, 1939. On September 18, 1943, she married Charles Frenzel, who died September 15, 1961. Mrs. Frenzel lived in Saginaw all her life until September 1961 when she moved to Whittemore to reside with her daughter, Mrs. Dornace Bellville. She was a member of Immanuel Lutheran Church, Frankentrost.

Survivors include her daughter; nine grandchildren; three sisters, Mrs. Eugene Fernette (her twin) and Mrs. Louise Somers, both of Saginaw, and Mrs. Minnie Ward of Whittemore.

Funeral services will be held at 1:30 p. m. Wednesday from the Gugel Funeral Home, Saginaw, under the direction of the Forshee Funeral Home, Twining. Entombment will be in Oakwood Mausoleum, Saginaw.

Lower Hemlock

Mr. and Mrs. William Allen and baby daughter of Alpena spent a few days with her parents, the Lloyd Kattermans.

Mrs. Merlin Look and children were in Bay City last Monday.

The Clarence Fowlers of Bay City spent last Sunday at the George Biggs home.

Arthur Ropert, who had surgery at Bay City, is improving slowly.

Carl Look of Port Hope was a Friday caller of relatives and friends in the Tawases.

Monday, Otto Grabow visited in Standish with Mrs. Myrtle Ross.

Mr. and Mrs. Kenneth Bessey and daughter spent the week-end with his parents on upper M-55.

Mr. and Mrs. August Lorenz were Thursday evening visitors at the Bernard Lorenz home in Whittemore.

Mr. and Mrs. George McCardell of Hazel Park were here to attend the funeral service of Mary Lou Anschuetz and called on relatives and friends.

Mr. and Mrs. Darrell Upson of Tawas City entertained the Merlin Look family Friday evening honoring Mr. Look's birthday anniversary.

Mrs. Lloyd Katterman returned home after spending several days in Alpena with her daughter, Mrs. William Allen, and family.

Saturday, Herbert Katterman returned home from Tawas Hospital where he was a patient for several days.

Richard Laidlaw is taking a short course at Ann Arbor.

Mrs. Harry McLean of Saginaw, Mrs. May Laidlaw, Walter Laidlaw and son, Richard, visited the Victor Beauchamps of Rockville, Maryland, for a week.

Mrs. August Lorenz attended a Farm Bureau Women's Committee meeting at the Dale Strauer home Wednesday afternoon.

The Friebe cottage on lower M-55 has been sold and the new owners have taken possession.

Mr. and Mrs. Carl Postuma of Ypsilanti and Richard Laidlaw of Ann Arbor were week-end visitors at the Laidlaw home.

Mrs. Joyce Burke and baby of Puerto Rico; Walter Fisher, Frank, Mary and Roy Fisher of Garden City; Mrs. Martha Pero, the Gale Durants of Flint; Kenneth Anschuetz of Tucson, Arizona; Mr. and Mrs. Clifford Anschuetz, the Richard Reinkes and Willard Bouchard of Bay City; Mr. and Mrs. Archie Ewing of Hale, and Robert Stevens of Lapeer were here to attend the funeral services of Mary Lou Anschuetz Thursday.

Hale Area News

Methodist Circle Group Sees Arizona Trip Pictures

Sunshine Circle of the Hale Methodist Church met Thursday at the church. Mrs. August Lange showed souvenirs and pictures of her Arizona trip. Mrs. John Webb presented an Easter program. It was announced that the next circle meeting will be May 2.

Lunch was served.

The WSCS is scheduled to meet April 19 at the church.

Mary Martha Guild Entertained at Fred Wolf Home Thursday

Mrs. Fred Wolf entertained members of St. Paul's Lutheran Mary Martha Guild at her home Thursday afternoon. Following the business meeting, Mrs. Joseph Barnes conducted a missionary program. Pastor Charles Boeder lead devotions.

The May meeting will be held in the evening at the church.

Refreshments were served at the close of the program.

Will Present Slides on Holy City April 18

Miss Dorothy Scott will present her slides on Jerusalem at St. Paul's Lutheran Church April 18 at 8:00 p. m. The public is invited.

St. Paul's Lutheran Church Announces Holy Week Services

Holy Week services at St. Paul's Lutheran Church will include a Thursday evening service and a Good Friday service, which begins at 1:30 p. m.

Mr. and Mrs. Eldon Bannister and family of Sandusky spent the week-end with her parents, Mr. and Mrs. Charles Bills, and called at the home of his brother, Joseph Bannister.

The 60 Lakes Club is planning a mother and daughter banquet May 18. A turkey dinner will be served.

Mr. and Mrs. Frank Wells left Friday for Detroit. Monday morning, they began a three-week trip to Tennessee.

Mrs. Bell has moved to Curtisville to live with relatives there.

Mr. and Mrs. Paul Labian and family of Flint spent the week-end with her mother, Mrs. Edith Nunn.

Mr. and Mrs. Archie Ewing enjoyed Sunday evening with Mr. and Mrs. Louis Katterman.

Patrick Reilly, son of Mr. and Mrs. Richard Matthews, recently graduated from the signal corps school and will leave soon for California, enroute to Korea.

Sunday, Dr. and Mrs. James Summers and baby of Freeland visited his mother, Mrs. Albert Gardner.

Mrs. May Kesler will start construction of her new store April 15. It will be located beside her home. Elden Miller is doing the work.

Mrs. Lloyd Guest was in West Branch Monday visiting her father, Fred Rosebrugh, and sister, Mrs. Max Ferguson, and family.

Dennis Chrivia Jr., son of Mr. and Mrs. Dennis Chrivia, was discharged from the army Thursday and is expected home soon.

Mr. and Mrs. Richard Parrish were in Bay City Wednesday.

Mr. and Mrs. Richard Parkinson returned home Sunday after a Florida vacation.

Mrs. Joseph Bannister and son, Ray, were in Saginaw Thursday.

Daniel Bernard, son of the Ellsworth Bernards, had a tonsillectomy Thursday at Tolfree Hospital, West Branch.

The Rev. and Mrs. James Duthie and Joan of Springport spent the week-end with the Emil Wagners.

Mr. and Mrs. Glenwood Streeter left Sunday to spend a week with their daughter and family in Indianapolis, Indiana.

Mr. and Mrs. Emil Wagner were in Bay City Tuesday.

Harold Dorcey is in Tolfree Hospital.

The Rev. and Mrs. James Duthie and Mrs. Emil Wagner called on the Daniel Emerys Saturday morning.

Mr. and Mrs Glenwood Streeter and Mr. and Mrs. Emil Wagner were at Oscoda recently for dinner to celebrate Mrs. Wagner's birthday.

Mr. and Mrs. Hugh Slosser were in West Branch Thursday.

Mr. and Mrs. Clyde Humphrey were in East Tawas Monday.

Ira Scofield purchased two ponies for his sons and Richard Parkinson bought one. They will be kept at the Thurman Scofield farm.

Mrs. Merton Webb is working at Wyatt's.

Mr. and Mrs. Harold Bannister and two sons of Zilwaukee visited the Joseph Bannisters and Glenn Nunns for the week-end.

SHERMAN NEWS

Several from here attended the funeral and rosary for Mary Lou Anschuetz the past week. She was a sister of Mrs. Walter Smith.

Victor St. James of Whittemore transported several truck loads of his cattle to pasture on the William Bamberger farm.

Mr. and Mrs. George Smith were Thursday and Friday guests at the Midland home of their daughter and family.

Several ladies from here attended St. James Altar Society meeting at the Donald Daniel home in Whittemore Tuesday evening.

The order of the week is sucker fishing in the West Branch of the AuGres River. Many fine catches are being taken.

Mrs. Lawrence Jordan was at Bay City Friday.

Mrs. George Simons of Whittemore called on Mrs. Edward Magalski Tuesday.

Robert Kavanaugh of Bay City enjoyed the week-end here.

Friday, the Frank Smiths were at West Branch.

Mr. and Mrs. Theodore Freel were Standish callers Friday.

Sympathy goes to the Ralph Shorts. Mr. Short's father died last week.

Sunday, Mr. and Mrs. Frank Smith and the Harvey Smiths were callers in Tawas City.

The Stephen Lewickis of Bay City were here Wednesday evening enroute to Tawas City to attend Mary Lou Anschuetz's rosary service.

McIVOR NEWS

Farm Bureau Women's Committee Hosted by Mrs. Dale Strauer

Mrs. Dale Strauer was hostess to the Farm Bureau Women's Committee Wednesday afternoon. The business meeting and discussion period were held.

Lunch was served by the hostess.

Merry Neighbors Entertained

Mrs. Kenneth Pringle entertained the Merry Neighbor Club Thursday evening. After the business meeting, games were played and prizes won by Mrs. Orville Strauer, Mrs. Silas Thornton, Mrs. John Jordan and Mrs. Carl Norris.

Refreshments were served by the hostess. The door prize was won by Mrs. Strauer.

Sunday evening, Mr. and Mrs. Arthur Anschuetz and boys of Flint and parents, Mr. and Mrs. Walter Anschuetz of Tawas City, visited at the home of his sister, Mrs. Herbert Schroeder.

Lyle Jordan of Flint spent the week-end with his parents, Mr. and Mrs. John Jordan.

Friends and neighbors extend sympathy to Mr. and Mrs. Ralph Short in the loss of his father, who resided at Hale.

Mr. and Mrs. Robert Christie of Sterling visited the Kenneth Pringles Sunday afternoon.

Mrs. Charles Thornton went to Ann Arbor Sunday for treatment.

Mrs. Samuel Boger of Whittemore visited Mrs. Kenneth Pringle Monday afternoon.

Monday evening, Mr. and Mrs. Clyde Wood and son, Dale, and Miss Donna Freel of Tawas City visited at the Herbert Schroeder home.

Mr. and Mrs. George Kohn Sr. visited his sister, Mrs. Anna Halstead, in Tawas City last Thursday.

Mr. and Mrs. John Utter and son of West Branch spent Wednesday at their farm home here.

How to liven up a lunch box

Meat—cheese—egg—almost any kind of sandwich tastes new and wonderful when you use Miracle Sandwich Spread. It's made by KRAFT.

Miracle Sandwich Spread

FLORAL FANTASIES AND FLATTERING SHAPES ARE

Easter Headliners

IN OUR MILLINERY DEPARTMENT

Fine selection of hats to complement your Easter Outfit—reds, navys, pinks, yellows, and many other colors . . . whether you choose high straws, flowered or whimmsies.

Priced from $3.99 to $14.95

Also a fine selection of HANDBAGS, GLOVES and SCARFS

Pendleton Shop

EAST TAWAS

Stag & Doe Shop

OSCODA

Go first class!... Buick just $2353.28*

Buick's breaking sales records all over—and you can make a record deal yourself. During "record setting days," take off with the first class comfort, luxury and room of the jaunty Buick Special. America's only V-6 car engine. Plus plenty of no-cost extras, only $2353.28.* FLASH! Special V-8 sweeps Class D Mobil Economy run!

*Based on Manufacturer's Suggested Retail Price for two-door Special sedan with white sidewall tires and windshield and rear window reveal moldings (includes reimbursement for Federal Excise Tax and Suggested Dealer Delivery and Handling Charges). Transportation charges, State and Local taxes, accessories, and other optional equipment additional.

at Buick Dealers

THANKS, VOTERS--

I would like to thank the voters of Alabaster Township for their support in the April 1 election.

VIOLA WEMERT

REPORT OF CONDITION OF

FARMERS & MERCHANTS STATE BANK OF HALE

in the State of Michigan at the close of business on March 18, 1963. Published in accordance with a call made by the Commissioner of the Banking Department pursuant to the provisions of Section 82 of the Michigan financial institutions act.

ASSETS

Cash, balances with other banks, and cash items in process of collection	$337,102.74
United States Government obligations, direct and guaranteed	1,052,612.90
Obligations of States and political subdivisions	75,370.39
Other bonds, notes, and debentures (including NONE securities of Federal agencies and corporations not guaranteed by U. S.)	NONE
Corporate stocks (including NONE stock of Federal Reserve Bank)	NONE
Loans and discounts (including $2,273.22 overdrafts)	2,183,159.63
Bank premises owned $95,952.66, furniture and fixtures $24,565.59	120,518.25
(Bank premises owned are subject to NONE liens not assumed by bank)	
Real estate owned other than bank premises	643.00
Other assets	10,511.57
TOTAL ASSETS	$3,779,918.48

LIABILITIES

Demand deposits of individuals, partnerships, and corporations		$853,865.76
Time and savings deposits of individuals, partnerships, and corporations		1,980,767.23
Deposits of United States Government (including postal savings)		47,854.96
Deposits of States and political subdivisions		549,066.01
Deposits of banks		15,000.00
Certified and officers' checks, etc.		39,338.40
TOTAL DEPOSITS	$3,485,892.36	
(a) Total demand deposits	$1,274,125.13	
(b) Total time and savings deposits	$2,211,767.23	
Mortgages or other liens NONE on bank premises and NONE on other real estate		
Other liabilities		54,078.93
TOTAL LIABILITIES		$3,539,971.29

CAPITAL ACCOUNTS

Capital: (a) Common stock, total par value $100,000.00	
(b) Preferred stock, total par value $ NONE	100,000.00
(c)) Capital notes and debentures $ NONE	
Surplus	100,000.00
Undivided profits	39,947.19
Reserves (and retirement account for preferred capital)	NONE
TOTAL CAPITAL ACCOUNTS	$239,947.19
TOTAL LIABILITIES AND CAPITAL ACCOUNTS	$3,779,918.48

MEMORANDA

Assets pledged or assigned to secure liabilities and for other purposes (including notes and bills rediscounted and securities sold with agreement to repurchase)	NONE
(a) Loans as shown above are after deduction of reserves of	$20,899.83
(b) Securities as shown above are after deduction of valuation reserves of	NONE
Deposits of the State of Michigan (included in Deposits of States and political subdivisions)	NONE

I, Richard E. Parkinson, of the above-named bank, do solemnly (swear-affirm) that this report of condition is true and correct, to the best of my knowledge and belief.

RICHARD E. PARKINSON

State of Michigan
County of Iosco, ss:

Sworn to and subscribed before me this 3rd day of April, 1963, and I hereby certify that I am not an officer or director of this bank.

IRA SCOFIELD, Notary Public
My commission expires March 23, 1964

Correct—Attest:

Fred Holzheuer
D. D. Pearsall
Carl F. Adams
Directors.

THE TAWAS HERALD

Social

20th Century Club Elected New Officers

Twentieth Century Club was entertained at the home of Mrs. A. E. Giddings of Tawas City on Monday evening.

During the business session, the following officers were elected for the ensuing year: Mrs. Douglas Ferguson, president; Mrs. A. J. Sevener, first vice president; Miss Bessie Brown, second vice president; Mrs. Donald MacDonald, secretary; Mrs. Ervin Ulman, treasurer.

The club voted to participate in the community project of landscaping Tawas Hospital grounds.

Mrs. Elizabeth Holland, retiring president, was elected as a delegate to the state convention of the Federation of Women's Clubs to be held at Saginaw this month.

Bruce Leslie of Bay City was guest speaker and talked on the subject, The Lord's Prayer. Mrs. George Liske and Mrs. Waldo Leslie sang "Whispering Hope" and "The Twenty-Third Psalm."

The concluding meeting of the season will be May 8 with a pot-luck dinner at Tawas Area School.

To Give Talk on 'Child's Intelligence' at Meeting

Miss Clara Bolen will be guest speaker at the Ladies Literary Club meeting Wednesday, April 17, 8:00 p. m., in the clubrooms. She will speak on the topic, "Your Child's Intelligence." Music will be furnished by winners of the northeast district contest. Miss Emma Whipple is program chairman.

Mrs. Peter Lichtfusz, Mrs. Glenn Middleditch and Mrs. Norman Merschel will serve as hostesses.

Complete Plans for Memorial Planting

The Tawas City Garden Club met Wednesday afternoon at the home of Mrs. John T. McCormick.

The completed plans for the club's memorial planting at Tawas Hospital were presented by Mrs. P. N. Thornton, civic committee chairman.

During the business meeting, a donation of $5 was made to the Iosco Red Cross Chapter. The post office planter, which has been filled each spring with petunias by the organization, came up for discussion and was held over to the May meeting.

Mrs. T. J. Smith, conservation chairman, gave a report on the paying of bounties and their unnecessary cost to the state.

The roll call was "my favorite annual," followed by a review of the new year book by Mrs. Charles VanHorn, program chairman.

A panel discussion on annuals was presented by Mrs. Anna Kasischke, Mrs. Donald MacDonald and Mrs. Paul Koepke.

The program committee has arranged a meeting for May 7 and guest speaker will be John R. Hood, education consultant, from the Michigan Conservation Department. This will be men's night featuring a 6:30 planned dinner.

Hostesses assisting Mrs. McCormick were Mrs. Richard Erspamer, Mrs. Ervin Ulman and Mrs. Fred Buch. Twenty-eight members enjoyed fruit gelatin, cupcakes and coffee. The luncheon table was decorated with an Easter floral arrangement.

Celebrates Birthday with Party Saturday

Four friends of David Mielock of East Tawas helped him celebrate his seventh birthday Saturday. Present were Michael Hughes, Allen Nash, Thomas Tracy, Donald Backus and David's brother, Kevin.

After attending the theatre matinee, the boys went to the Mielock home for cake and ice cream. Favors decorated the table.

Mrs. David Mielock was assisted by her sister, Patricia Klein of Tawas City.

E-Z-DO-IT EXTENSION GROUP TO MEET APRIL 16

Tuesday, April 16, 8:00 p. m., the Wilber E-Z-Do-It Extension Group will assemble at Mrs. Norman Howarth's home. Mrs. Bert MacGregor will present a lesson on smocked pillows.

June Wedding Planned

Carl B. Babcock of East Tawas and Mrs. Oka Laney, Scottsdale, Arizona, announce the engagement of their daughter, Cheryl Lynn, to Duane Norman Sanders, son of Mr. and Mrs. Cecil Sanders of Sand Lake.

The couple plans a June 8 wedding.

Mr. and Mrs. Harold Bublitz and children left Friday for a 10-day visit in Florida.

Mr. and Mrs. Hughes Will Observe Golden Anniversary

Observing their 50th wedding anniversary Monday, April 15, will be Mr. and Mrs. A. Glenn Hughes of 406 West State Street, East Tawas.

The Hughes will be honored Sunday, April 21, 3:00 to 5:00 p. m., at an open house to be held at the First Methodist Church Fellowship Hall, East Tawas. Lunch will be served by the Charity Circle.

Mr. Hughes and the former Miss Edna Webb were married April 15, 1913, at the home of her parents in Tawas Township. The Rev. W. A. Gregory officiated at the ceremony.

A native of Gallipolis, Ohio, Hughes came to the Tawas area in 1912 and worked on a farm. Following their marriage, Mr. and Mrs. Hughes returned to Gallipolis where they resided for seven years.

After working for United States Gypsum Company here for eight years, Hughes entered the grocery business at East Tawas and operated Quality Market for 18 years. He later operated Glenn's Sport Shop on Newman Street for 12 years, retiring in 1959.

Mr. Hughes has taken an active part in the Masonic Lodge and Oddfellows, while Mrs. Hughes is a member of the Order of Eastern Star and Rebekahs.

They have one son, Vernon, and four grandchildren, who reside at East Tawas.

10th District Girl Wins in Oratorical Contest

Mrs. Nell King of Oscoda, 10th district past president, was a guest at the Audie Johnson Unit, American Legion Auxiliary, April 1 meeting. She reported Miss Marion Maliszewski of Big Rapids as 10th district second prize winner in the spring oratorical contest. She was the recipient of a scholarship.

Mrs. Joya Brown, past president of the Oscoda unit, and Mrs. Gertrude McGuire, past president of the Midland auxiliary, were also guests.

Miss Helen Applin, Pan-American chairman, presented a program on the Dominican Republic with sketches to illustrate her talk. Mrs. George Rose assisted Miss Applin as hostess.

A get-well card was signed and sent to Mrs. Fred Look.

Thirty-four essays from Tawas Area school students are being judged and winners will be announced at a later date.

TC Legion Auxiliary Makes Plans for Sale

At the April 1 meeting of Jesse Hodder Unit, American Legion Auxiliary, members discussed plans for a rummage sale April 25-27 with a bake sale in conjunction on Saturday only. May 23-25 were selected as poppy days.

Mrs. Fred Landon and Mrs. Delbert Albertson served on the lunch committee.

To Honor Star Points at Chapter Meeting

Star points will be honored at the April 16 meeting of Tawas City Chapter No. 303, OES. Following the 8:00 p. m. meeting in the Masonic Temple, Tawas City, the Easter theme will be carried out for the social evening.

Mrs. Elmer Malenfant left Friday for a visit with her son, Edward, at St. Clair Shores.

PICARD STUDIO
PHOTOGRAPHS
547 Lake St. Tawas City
Sundays and Evenings by Appointment—Closed Monday
Phone 362-5638
COMMERCIAL
CHILD PHOTOGRAPHY
PORTRAITS WEDDINGS

About PEOPLE YOU KNOW

Tawas City

Mr. and Mrs. Lee Bielby and son, Lindsey, were week-end guests at the Midland home of his sister and brother-in-law, Mr. and Mrs. David Sheldon.

Mr. and Mrs. Caroll W. Harger are now residing at 24060 Glen Ridge Court, Novi.

Mr. and Mrs. Roy McMurray, who spent the winter at Anna Maria Island, Florida, have returned home.

Friday, Mr. and Mrs. John McCormick were in Saginaw.

Miss Ida Johnson of Detroit has returned home after a 10-day visit with friends at Alabaster.

Mr. and Mrs. Robert Eskola and daughter, Ellen Jane, of Royal Oak spent Palm Sunday week-end with Mrs. Eskola's parents, the Charles Randalls of South US-23. Mr. and Mrs. Jack Lennox and family of Detroit will be Easter visitors of Mrs. Lennox's parents.

Mrs. Arthur Walker and Mr. and Mrs. Richard Denby, all of Bay City, visited Mrs. Walker's sister, Mrs. William DeLosh, and other relatives Saturday.

Mr. and Mrs. Harold Peterson returned Sunday from Bentonville, Arkansas. The trip was made by plane.

Lois Ann Gauthier, daughter of Mr. and Mrs. Ervin Gauthier, is recuperating at University Hospital, Ann Arbor, following heart surgery last month.

Mr. and Mrs. John McCormick were Sunday guests of Mrs. R. O. Isola at Glennie.

Mrs. Louise Davis of Detroit is making her home with her brother, Vernon Pugh, and family.

Mrs. Emil Frisch was in Saginaw Friday and Saturday visiting friends.

Mrs. Margaret Stewart and James of Bay City were Sunday guests of Mrs. Victor Johnson of South US-23.

Mr. and Mrs. Edward Lawson of Grand Blanc spent the week-end here and visited her mother, Mrs. Ora Berube.

The T. J. Smiths of Big Island Lake have returned home from several weeks visit at Clearwater, Florida, and Louisiana.

The Francis Schloff family of Detroit is expected to spend the Easter week-end with her parents, Mr. and Mrs. Joseph Stephanski.

Mr. and Mrs. Stanley Brugger of Clare and the former's sister, Mrs. Myrtle Ricker of Blissfield, were Wednesday dinner guests of Mr. and Mrs. J. A. Brugger. Stanley Brugger and Mrs. Ricker are brother and sister of J. A. Brugger.

Mr. and Mrs. A. A. Bigelow have returned from Florida where they spent the winter months.

Mrs. Ella Watts returned home Saturday from Flint. She had spent the winter there with relatives.

East Tawas

Friday, Mr. and Mrs. William Standhardt left for a two-week visit at Livonia.

Mr. and Mrs. Walter A. Luce and daughter, Edna, have returned home from Sarasota, Florida.

The Robert Ford family of Madison Heights enjoyed the week-end with his mother, Mrs. Luella Ford.

Mr. and Mrs. Henry Biskner arrived home from Bradenton, Florida, Sunday.

Mr. and Mrs. Willard Johnson of Royal Oak expect to be Easter week-end guests of his aunt and uncle, the Walter Luces.

Sunday, Mrs. Frank Berzhinski visited in Bay City.

Gregory Huck, who attends Northwood College at Midland, spent the week-end with his parents, Mr. and Mrs. Gordon Huck.

Mrs. Robert McComiskey and Mrs. C. D. Ives were at Bay City Friday.

Mr. and Mrs. T. M. "Bill" O'Loughlin and daughter, Terry, attended the wedding of Mr. O'Loughlin's nephew at Royal Oak Saturday. While there, they visited with their son, Maj. Earl O'Loughlin of Columbus, Ohio, and daughter, Mrs. Thomas McLaughlin of Dearborn, and their families.

Dr. and Mrs. Raymond Sutton and family enjoyed the week-end at the Straits of Mackinac.

The William Look Jr. family and Mr. and Mrs. William Look Sr. spent Sunday at Saginaw.

Mrs. Emil Jarovetz was a week-end guest of her daughter, Mrs. Rolland Kolinda, and family of Flint.

Mr. and Mrs. Elmer Carpenter were at Lansing Friday.

Mr. and Mrs. Walter Lixey of Mio visited relatives here and attended the funeral of Mrs. Charles Hewson Saturday.

Guests at the Ralph Western home this week are their daughter, Miss Liana Western of Ann Arbor, who attends University of Michigan, and Mrs. Western's mother, Mrs. Mark Graham of Hemlock.

Charles Noel, who is stationed at Bethesda, Maryland, with the United States Navy, enjoyed a short visit Saturday with his parents, Mr. and Mrs. Joseph Noel.

The Melbourne Metcalf family spent Sunday at Turner with her sister, Mrs. Harry Nitschke, and family.

Present for the confirmation of Jon Staudacher, son of Mr. and Mrs. Harold Staudacher of Flint, Sunday at Mt. Olive Lutheran Church were Mrs. Johanna Staudacher and the George Staudacher family.

Dale Murphy of Lapeer visited his parents, Mr. and Mrs. Arthur Murphy, over the week-end.

Mr. and Mrs. C. D. Ives entertained their granddaughter, Mrs. William Puzjak, and family of Mt. Morris last week-end.

Mr. and Mrs. J. E. LaBerge will be Easter Sunday guests of Mrs. E. B. Timm of Bay City.

Mrs. Norman Randall of Mio visited at the home of her brother, Herbert Hertzler, last Friday.

Mr. and Mrs. Edward Myers, Mrs. Lydia Jorgensen and Miss Margaret Woizeschke spent Sunday in Rogers City with Mr. Myers' mother, Mrs. Agnes, Myers, who had been in the hospital for a week. They also visited Mrs. Myers' sister, Mrs. Alva Meyer, and Miss Woizeschke's brother, Lavin Woizeschke, also of Rogers City.

100 Attend East Tawas OES 'Friendship Night'

One hundred members and guests honored friendship night at the April 5 meeting of Iosco Chapter No. 71, OES. Mrs. Carl Eckman, worthy matron, presided at the business meeting in the Masonic Temple, Tawas City.

As members and guests entered the chapter room, they were presented with golden friendship links and a program in pink and green, the worthy grand matron's colors this year.

Mrs. George Rose, grand representative to Massachusetts and mother advisor for W. Mark Sexson Assembly, Order of the Rainbow for Girls, and new officers of the AIA were introduced and welcomed. Iosco Chapter officers introduced their guests.

Degree work was conferred upon two pro tem candidates by guests, Mrs. Florence Sterling of Harrisville Chapter No. 184, acting as worthy matron, and Roy Westfall, Tawas City Chapter No. 303, worthy patron. Iosco Chapter officers presented gifts to their guests following degree work.

The serving table was decorated in the Easter motif. Refreshments were served by Mrs. Rose, Mrs. George Erwin, Maria Erwin and Mrs. Robert Brookbank.

Guests were present from Rose City, Whittemore, Hale, Harrisville, Lincoln, Oscoda, Omer, Standish, Tawas City and Linden.

Jr. Garden Clubbers Present Club Program

Ten members of the Junior Garden Club presented the East Tawas Garden program April 8 when 14 members and one guest, Mrs. Ernest Nesbitt, gathered in the council room of East Tawas City Hall.

Mrs. Lewis Besancon, leader of the junior group, introduced Nancy Hennigar, club president. All junior members participated in the program based on the state flower, apple blossom; state bird, robin; state tree, white pine, and a litterbug reading.

An arrangement of apple blossoms centered the lace covered serving table. Mrs. Morse Porter, Mrs. Paul Harvey and Mrs. George Herman served as hostesses.

RECEIPT BOOKS — Bill heads and statement pads. The Tawas Herald, 408 Lake Street, Tawas City. 7-tfb

Happy Easter SALE

CUDDLY TOYS From 1.25

Filled EASTER BASKETS 1.29

RIT EASTER EGG COLORING KIT 29¢

GILLETTE GIFT SET Shaving cream, razor set 2.29

CHOCOLATE BUNNIES AND CHICKS From 29¢

EASTER CARDS from 5c

JELLY BIRD EGGS All your favorite flavors 49c 1½ lbs.

BROWNIE STARMATIC CAMERA Built-in electric eye 34.50

Come quick as a bunny to KEISER'S for exciting values in Easter Goods and Goodies. We've ever so many wonderful things on display that our store resembles a big, beautiful Easter Basket filled with purse-pleasing buys. Hop in and shop—our Bunny saves you money.

KEISER'S DRUG STORE
PHONE FO 2-3551 — PRESCRIPTIONS — TAWAS CITY

EASTER 'FOOT-NOTES'
from Nash Shoe Store
Good Shoes for Boys and Girls

At school or play, your children will be confidently sure-footed . . . for you can trust our careful service just as surely as you can trust Lazy-Bones famous fit and workmanship.

Sizes: 8 to 4

$5.95 to $7.95

NASH SHOE STORE
East Tawas

Why buy an engine for every job? Let one do it all.

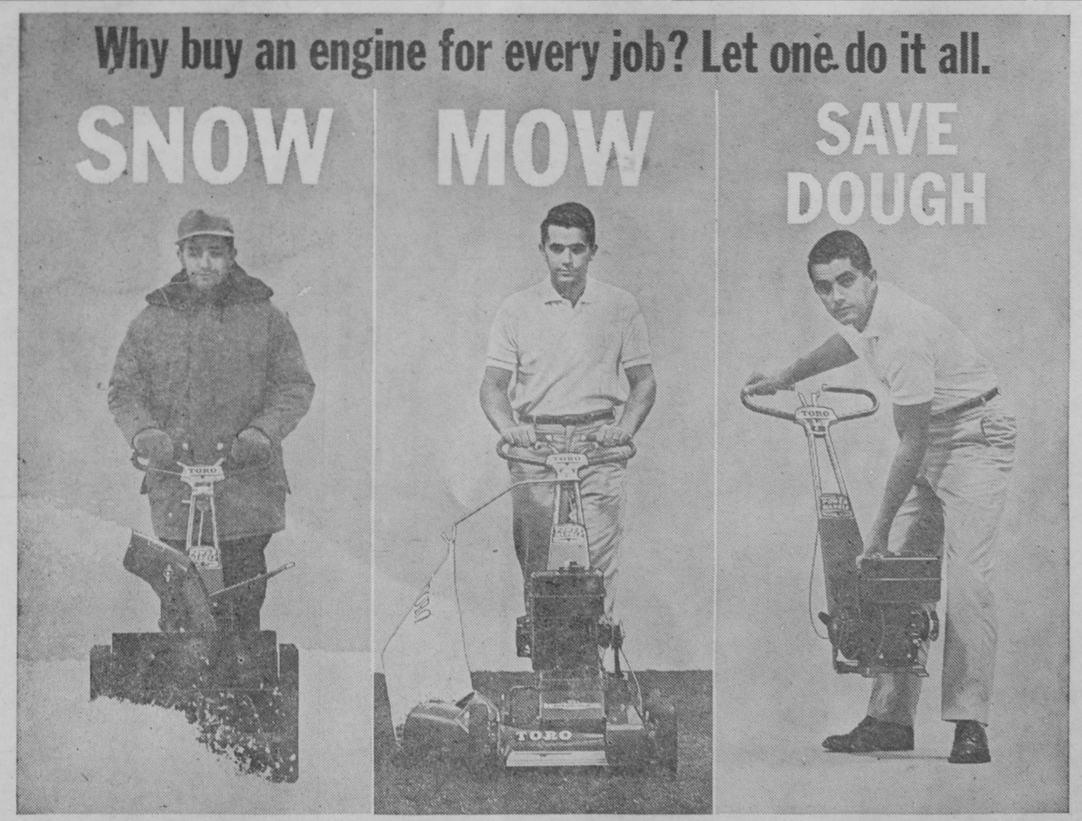

One versatile, 3 H.P. Toro Power Handle powers snowplow, lawn mower... and more, at a saving

Here's the practical way to lick the two biggest outdoor jobs you have—with one, handy lift-off engine.

Right now, the Toro Power Handle can end the lifting, lugging work of shoveling snow. Then, next spring, it can also mow your lawn—beautifully.

The Power Handle's wintertime partner is the famous Toro Snow Hound. Snapping firmly to the Power Handle in 17 seconds (no tools needed), the Snow Hound shoots snow off sidewalk or drive at the rate of a half ton a minute. Discharges snow in any direction, bites through powdery or drifted snow as deep as 16 inches.

Come spring and the Power Handle turns to cutting grass. It simply lifts off the snowplow, snaps onto a 21-inch Toro rotary mower attachment.

Buy the Power Handle and both implements at once or separately—the combination saves you money. Bought now, ready for snow, the Power Handle and Snow Hound cost only $199.90. In the spring you can get the rotary mower attachment for only $89.95 (giving you the kind of Whirlwind 21 mower that would normally cost you $149.95). Then you're ready to mow, you're ready for snow, you're saving dough all year 'round.

Since 1955, over 150,000 people have bought the Power Handle and various of its implements (others: pump, edger-trimmers, tiller, reel mower). They're proving, year 'round, what a valuable tool this unique lift-off engine is. And they're saving money doing it.

Come in today for the full Power Handle story.

CLARK GARDEN CENTER
East US-23 "Tawas Center" East Tawas

WILBER NEWS

Thursday evening, a pot-luck supper was held at the Wilber Methodist Church followed with a sermon by the Rev. Joseph Dibley of East Tawas.

Linda Dorey spent Thursday night with a friend, Kharla Frank, at East Tawas.

No Muss No Bother when you use New DUPONT *Lucite® WALL PAINT*

Creamy new "Lucite" Wall Paint stays on your brush or roller as you work... doesn't drip all over the place like ordinary paints. No mixing, thinning or priming, either! And because it dries in 30 minutes, you can use the room the same evening. Quick cleanup with soap and water. White and 22 decorator colors.

Decorating Ideas to Take Home...

We'll gladly lend you "Du Pont Color Scheme Classics"—20 pages of decorating ideas—large sheets of all "Lucite" Wall Paint colors—50 harmonious color combinations!

LUCITE

Ceiling White Reg. $7.45 Gal. $5.95

Colors Reg. $7.45 Gal. $6.45

DUCO

Gloss or Satin Sheen Reg. $3.05 Gal. $2.55

Price Effective through April 13

SCHRECK LUMBER COMPANY

East Tawas

Eighteen ladies enjoyed the housewarming party Friday for Mrs. Russell Alda, who recently moved into her new home.

Mrs. Ida Olson, who spent the winter in Pontiac, has returned home.

Mr. and Mrs. Alden Phelps and family were in Detroit over the week-end.

The Francis Dorey family, Mr. and Mrs. Robert Smith of East Tawas and Mr. and Mrs. Raymond Kobs of Grant Township spent Saturday at Bay City.

Joan Newberry enjoyed the week-end at her home.

Mrs. Ruth Suhrman and Miss Ila Burt, both of Pontiac, visited Mrs. Ida Olson one day last week.

Miss Jean Cross, a member of the Tawas Area girls choir, attended a district festival at Rogers City Saturday.

The Rev. Herbert Brubaker was in charge of Sunday worship services at the church. A fellowship dinner was served following the service.

Mr. and Mrs. Charles Wilson, former Wilber Township residents, are now residing at 103 Michigan, Rye Beach, Huron, Ohio. Mr. Wilson was recently transferred to the National Air Space Administration at Sandusky, Ohio.

Hemlock News

Surprised with Party on 67th Birthday Saturday

Robert Umphrey of North Sand Lake Road was pleasantly surprised Saturday when 20 members of his family helped him celebrate his 67th birthday. Dinner was served with the traditional birthday cake.

Visiting him were the Gilbert Dunsmores and Mr. and Mrs. Howard Dunsmore, all of Flint; Mr. and Mrs. Warren Henry of Montrose; the Peter Chargos of Clio; the Robert McArthurs of Tower; Mrs. Mac Blackmore and Mr. and Mrs. Henry Gage of Sand Lake.

Mr. and Mrs. John Utter of West Branch have moved to their farm on South Sand Lake Road.

Saturday, Mrs. Alton Durant and Mrs. Dewayne Durant were in Bay City.

Mr. and Mrs. Eugene Wood of Whittemore were Friday dinner guests of Mr. and Mrs. Robert Umphrey.

Mr. and Mrs. Gale Durant of Flint attended the funeral of her cousin, Mary Lou Anschuetz, last Thursday.

Mr. and Mrs. Clarence Herriman have returned home after spending the winter in New Mexico and Arizona.

The Charles Binder family of Utica spent the week-end with his parents, Mr. and Mrs. Russell Binder.

Mrs. Clara Smith has returned home after spending a week at Flint.

Several ladies attended the Rural Women's Study Club meeting at Grant Township Hall. Plans were made for a mother-daughter banquet in May.

Mr. and Mrs. Harry Herriman and children of Saginaw were recent week-end visitors with the Victor Herrimans.

BALDWIN

Mr. and Mrs. Kenneth Anderson and Mrs. Anderson's father, Mr. Grosjean, all of Hazel Park, spent the week-end with Rudolph Anderson.

Saturday, Rudolph Anderson and Kenneth Alstrom attended the stock sale at Bad Axe.

Mrs. Andrew Anschuetz attended the 59ers Club Tuesday afternoon at Mrs. Clarence Lang's home.

This week, the Horace Staffords are visiting at the Charlotte home of their son.

Harold Ellsworth is a patient at Mercy Hospital, Bay City.

Mrs. Theodore Anderson and son, Theodore, of Alpena were Wednesday guests at the Andrew Anschuetz home.

The summer season is fast approaching, Mr. Businessman. If you need additional printing supplies to carry you through, order now from The Tawas Herald.

Today's Teen

TODAY'S TEEN is Donald Cataline, 15, a junior at Tawas Area High School. A B-minus average student, his subjects this year include algebra II, English III, French I, biology and United States History. His hobbies are hunting and fishing. He has attended school here since the seventh grade. He is the son of Mr. and Mrs. Elbridge Cataline of National City.—Tawas Herald Photo.

Bowling

Ladies Tuesday MAJOR League

	W	L
Pfeiffer's Flowers	42	10
Barnes Hotel	32	20
Drewrys	30½	21½
Stroh's	30½	21½
Sally's Shop	24½	27½
Carling's	24½	27½
Blatz	24	28
Myles Insurance	21	31
E&B	20	32
Merschel Cleaners	11	41

Team High Series: Pfeiffer's Flowers, 2983; Stroh's, 2927; Carlings, 2877.

Team High Single: Pfeiffer's Flowers, 1011; Blatz, 994; Sally's Shop, 986.

Individual High Series: Rhoda Wickert, 641; Kathie Sheehan, Harriet Crooker, 631; Pat Klein, 629.

Individual High Single: Harriet Crooker, 255; Helen Coller, 244; Trixie Colburn, 239.

East Tawas COMMERCIAL League

	W	L
Mac's Sport Shop	26	13
Twin Service	21½	17½
Pfeiffer	20½	18½
Travelers	20	19
Audie Johnson Post	15	24
Blatz	14	25

Team High Series: Mac's, 3086.

Team High Single: Baltz, 1094.

Individual High Series: C. Lorenz, 628.

Individual High Single: H. Look, 265.

BOWLIN' BELLES

	W	L
Alley Cats	35½	16½
Globe Trotters	35	17
Commutters	28½	23½
Eager Beavers	27½	24½
Lucky Strikes	27	25
Spare Ribs	24	28
Nine Pins	24	28
Balls of Fire	21½	30½
Bowlerettes	20	32
Gutter Gussies	17	35

Team High Series: Alley Cats, 2456.

Team High Single: Alley Cats, 890.

Individual High Series: A. Hosbach, 674.

Indiviual High Single: L. Cecil, 253.

BRAVES and SQUAWS

	W	L
Mohawk	34	22
Blackfeet	33½	22½
Kickapoo	31	25
Sioux	30	26
Navajo	30	26
Iroquois	28	28
Mohican	27	29
Chippewa	23½	32½
Apache	23	33
Cherokee	20	36

Team High Series: Chippewa, 2356.

Team High Single: Cherokee, 851.

Individual High Series: Ken McLean, 704; Pat Taylor, 598.

Individual High Single: Ken McLean, 265; Therma Duquette, 229.

Tawas City COMMERCIAL League

	W	L
McArdle Body Shop	41	15
Cue Club	35	21
Huron Loan	34	22
Goebel	30	26
Wojahn Floor Covering	30	26
Barnes Hotel	28	28
Wilson's Mobilgas	27	29
Dean's Milk	25	31
Tawas Country Club	15	41
Bublitz Oil	14	42

Team High Series: Wojahn Floor Covering, 2999; Bublitz Oil, 2996; Cue Club, 2986.

Team High Single: Cue Club, 1072; McArdle Body Shop, 1071; Wojahn Floor Covering, 1064.

Individual High Series: B. Martin Jr., 659; W. Thornton, 656; S. Rapp, D. Myles, 655.

Individual High Single: R. Bublitz, B. Martin Jr., 261; S. Rapp, 260; D. Myles. 247.

Tawas City MAJOR League

	W	L
Tawas Bay Agency	28	17
Drewrys	27½	17½
Midway Drive-In	25	20
Thunder Bay Const.	25	20
St. James Electric	23	22
Ivan's Barber Shop	21	24
Fuelgas	19½	25½
Hall's Refrigeration	19½	25½
Tawas Golf Club	19	26
Lowery's	17½	27½

Individual High Series: A. Nelkie, 610; G. Clig, 592; J. Brown, 573.

Individual High Single: G. Clig, 224; W. Thornton, 222; J. Brown, 220.

Tawas City MINOR League

	W	L
D&M Railway	41	15
Kiwanis No. 3	36½	19½
Jefferson Trucking	34	22
Johnson Auto Supply	32	24
Earl's Store	27	29
Feather-Lite	24½	31½
Barkman Outfitting	23	33
Wojahn Floor Covering	22	34
Kiwanis No. 1	22	34
Kiwanis No. 2	18	38

Team High Series: D&M Railway, 2942; Jefferson Trucking, 2939; Kiwanis No. 2, 2921.

Team High Single: Wojahn Floor Covering, 1010; Kiwanis No. 2, 1004; D&M Railway, 994.

Individual High Series: B. Wendt, 656; K. Conn, 651; E. Shover, 650.

Individual High Single: B. Wendt, 250; H. Clements, 249; E. Shover, 241.

GOULD'S

Rexall DRUG STORE

KID'S COLOR CONTEST

CONTEST RULES

1. Contest open to all children up to age 14.
2. All entries must be received by April 13th.
3. Pencil, paint or crayon may be used to color.
4. Awards of judges will be final.

CONTEST PRIZES

FIRST PRIZE — A genuine Buxton Billfold
SECOND PRIZE — A Game of Monopoly from our year 'round toy departments
THIRD PRIZE — 1-pound Box of Sanders Candy

OPEN: 8:30 AM-9:30 PM Monday thru Saturday
Sunday: 8:30 AM-1 PM and 4:30-7:30 PM

- Easter Candy
- Easter Cards
- Easter Toys
- Easter Baskets

all at GOULD'S Thrifty Prices!

Kroger

DOUBLE DISCOUNT for EASTER FEASTING!

SAVE ON LOW PRICES! SAVE WITH EXTRA TOP VALUE STAMPS!

FULL SHANK HALF **SMOKED HAM** 39¢ LB. NO CENTER SLICES REMOVED

Plus 100 EXTRA TOP VALUE STAMPS WITH COUPON BELOW

14 TO 16 LB. WHOLE HAM ... LB. 43¢

SMOKED HAM BUTT PORTION . LB. 49¢

WHOLE OR HALF Semi Boneless HAM. . 59¢ LB.

MARHOEFER BRAND CANNED HAM 10 LB. CAN $5.90

SWIFT'S OR HYGRADE'S CANNED HAM . . 5 LB. CAN $3.99

CENTER CUT HAM SLICES lb. 79¢

OVEN READY—16 LBS. AND UP **TURKEYS** 29¢ LB.

Plus 100 EXTRA TOP VALUE STAMPS WITH COUPON BELOW

KROGER TENDERAY U.S. GOV'T. GRADED CHOICE Tenderay Rib Roast

4TH & 5TH RIBS 69¢ LB. | 1ST 5 RIBS 75¢ LB. | 1ST 3 RIBS 79¢ LB.

FRESHLY GROUND HAMBURGER 3 LBS. $1.17

U.S. GOV'T. GRADED CHOICE TENDERAY RIB STEAK 7 INCH CUT . . . . . LB. 79¢

GORDON'S ROLL PORK SAUSAGE . 2 LB. ROLL 59¢

VALUABLE COUPON
WITH THIS COUPON
VERNOR'S GINGER ALE 6 24-OZ. BTLS. PLUS DEP. 89¢ SAVE 22¢
Coupon valid at Kroger in Detroit and Eastern Michigan thru Sat., April 13, 1963. Limit One Coupon per family.

VALUABLE COUPON
WITH THIS COUPON
SPOTLIGHT COFFEE 3 LB. BAG $1.39 SAVE 20¢
Coupon valid at Kroger in Detroit and Eastern Michigan thru Sat., April 13, 1963. Limit One Coupon per family.

VALUABLE COUPON
WITH THIS COUPON—SALTED
LAND O'LAKES BUTTER 1-LB. CTN. 59¢ SAVE 14¢
Coupon valid at Kroger in Detroit and Eastern Michigan thru Sat., April 13, 1963. Limit One Coupon per family.

VALUABLE COUPON
HURRY! COMPLETE YOUR OLD FASHIONED STONEWARE NOW! OFFER ENDS SOON!
100 EXTRA TOP VALUE STAMPS
3 PIECE STARTER SET, DUTCH OVEN, JUMBO PITCHER, CANDLE FLAME CASSEROLE, PARTY MUG SET, DIVIDED VEGETABLE BOWL, FRENCH HANDLED CASSEROLE, COOKIE JAR, SALAD BOWL, INDIVIDUAL FRENCH HANDLED CASSEROLES OR BEAN POT.
Coupon valid at Kroger in Detroit and Eastern Michigan thru Saturday, April 13, 1963.

SAVE 6¢—ALL PURPOSE **PILLSBURY FLOUR . 5 LB. BAG 49¢**

SAVE 15¢—SPECIAL LABEL **GIANT SURF . . . . . BOX 59¢**

WHITE OR COLORED **NORTHERN TISSUE. 12 ROLLS $1**

SAVE 11¢—KROGER SLICED FRESH—BUTTERMILK VARIETY **WHITE BREAD . . . . . 2 20-OZ. LOAVES 39¢**

SAVE—CUT CORN, PEAS & CARROTS, CUT GREEN BEANS, MIXED VEGS., FRENCH FRIES **PACKER LABEL FROZEN VEGETABLES EACH 10¢**

KROGER FRESH GRADE 'A' LARGE EGGS ALL WHITE 2 DOZ. 79¢ NO LIMIT

We reserve the right to limit quantities. Prices and items effective at Kroger in Detroit and Eastern Michigan thru Sat., April 13, 1963. None sold to dealers.

KROGER— Buttermilk or Home Style BISCUITS Tube of 10 3 for 29c

SAVE 10¢—BORDEN'S GOLDEN WHIP 8-OZ. CAN 39¢

SAVE UP TO 30¢—BORDEN'S ICE CREAM. . . . ½-GAL CTN. 69¢

Easter Plants HYDRANGEAS AZALEAS OR EASTER LILIES YOUR CHOICE $1.79 AND UP

SAVE 14¢ Del Monte Catsup 5 14-OZ. BTLS. 89¢

SAVE 9¢—DEL MONTE Fruit Cocktail . . . 4 303 CANS 89¢

SAVE 9¢—DEL MONTE CUT Green Beans. . . . 4 303 CANS 89¢

SAVE 11¢—PINEAPPLE-GRAPEFRUIT Del Monte Drink . 3 46-OZ. CANS 89¢

SAVE 28¢—WHOLE KERNEL OR CREAM STYLE Del Monte Corn . . 6 303 CANS 89¢

SAVE 17¢—RED Hawaiian Punch. . . 3 46-OZ. CANS $1

SAVE 6¢—25-FT. ROLL Kaiser Foil . . . . . ROLL 29¢

SAVE 50¢—SEAMLESS—30 DAY GUARANTEE Insured Hosiery. . 2 PAIR PKG. $1.49

BORDEN'S FRESH HOMOGENIZED Half Gallon Milk . . GLASS PLUS DEP. 37¢

BORDEN'S DELICIOUS EGG NOG QUART CARTON 59¢

PLUS 50 EXTRA TOP VALUE STAMPS WITH COUPON

GOLDEN RIPE BANANAS 10¢ LB.

U.S. NO. 1 IDAHO RUSSET POTATOES 10 LB. BAG 59¢

FRESH STRAWBERRIES . . . FULL QUART 59¢

SUGAR LOAF PINEAPPLE SWEET JUMBO 3 FOR $1.00

VALUABLE COUPON
50 EXTRA TOP VALUE STAMPS WITH THIS COUPON AND $5 PURCHASE OR MORE EXCEPT BEER, WINE OR CIGARETTES
Coupon valid at Kroger in Detroit and Eastern Mich. thru Sat., April 13, 1963. Limit One Coupon per family.

VALUABLE COUPON
50 Extra TV Stamps with this coupon and purchase of any size pkg. STORE CUT CHEESE
Coupon valid at Kroger in Tawas, thru Sat., April 13, '63.

VALUABLE COUPON
50 EXTRA TOP VALUE STAMPS WITH THIS COUPON AND PURCHASE OF KROGER ANGEL FOOD CAKE
Coupon valid at Kroger in Detroit and Eastern Michigan thru Sat., April 13, 1963.

VALUABLE COUPON
50 EXTRA TOP VALUE STAMPS WITH THIS COUPON AND PURCHASE OF ECKRICH SMOKED SAUSAGE OR SMOKED KIELBASA
Coupon valid at Kroger in Detroit and Eastern Michigan thru Sat., April 13, 1963.

VALUABLE COUPON
50 EXTRA TOP VALUE STAMPS WITH THIS COUPON AND PURCHASE OF ONE PART OF TWO PART COOKBOOK BINDER
Coupon valid at Kroger in Detroit and Eastern Michigan thru Sat., April 13, 1963.

VALUABLE COUPON
100 EXTRA TOP VALUE STAMPS WITH THIS COUPON AND PURCHASE OF ANY TURKEY
Coupon valid at Kroger in Detroit and Eastern Michigan thru Sat., April 13, 1963.

VALUABLE COUPON
100 EXTRA TOP VALUE STAMPS WITH THIS COUPON AND PURCHASE OF 1½-LB. MAPLE LEAF OR 3-LB. PLUMROSE CANNED HAM
Coupon valid at Kroger in Detroit and Eastern Michigan thru Sat., April 13, 1963.

VALUABLE COUPON
50 Extra TV Stamps with this coupon and purchase Packer Label FROZEN 5 10-oz. pkgs. 99¢ STRAWBERRIES
Coupon valid at Kroger in Tawas, thru Sat., April 13, '63.

VALUABLE COUPON
50 EXTRA TOP VALUE STAMPS WITH THIS COUPON AND PURCHASE OF QT. CARTON BORDEN'S EGG NOG
Coupon valid at Kroger in Detroit and Eastern Michigan thru Sat., April 13, 1963.

VALUABLE COUPON
50 EXTRA TOP VALUE STAMPS WITH THIS COUPON AND PURCHASE OF $1.00 OR MORE OF EASTER CANDY
Coupon valid at Kroger in Detroit and Eastern Michigan thru Sat., April 13, 1963.

VALUABLE COUPON
50 EXTRA TOP VALUE STAMPS WITH THIS COUPON AND PURCHASE OF 2-LBS. APPLES
Coupon valid at Kroger in Detroit and Eastern Michigan thru Sat., April 13, 1963.

VALUABLE COUPON
50 EXTRA TOP VALUE STAMPS WITH THIS COUPON AND PURCHASE OF SECTION 1-8 OF THE COOKING ENCYCLOPEDIA
Coupon valid at Kroger in Detroit and Eastern Michigan thru Sat., April 13, 1963.

VALUABLE COUPON
100 EXTRA TOP VALUE STAMPS WITH THIS COUPON AND PURCHASE OF ANY WHOLE OR HALF SMOKED HAM
Coupon valid at Kroger in Detroit and Eastern Michigan thru Sat., April 13, 1963.

VALUABLE COUPON
FREE! ONE JAR STRAINED HEINZ BABY FOOD WITH COUPON AND PURCHASE OF 10 JARS 11 JARS 99¢
Coupon valid at Kroger in Detroit and Eastern Michigan thru Sat., April 13, 1963. Limit One Coupon per family.

Program Schedule

WNEM–Television Channel 5

SATURDAY, APRIL 13
7:00 Thought For Today
7:05 News
7:15 Ripley's Believe It or Not
7:30 Farm Show
8:00 Roy Rogers Show "Sunset in El Dorado"
9:00 Cartoon Capers
9:30 Ruff and Reddy* (Color)
10:00 Shari Lewis Show* (Color)
10:30 King Leonardo and His Short Subjects (Color)*
11:00 Fury*
11:30 Make Room For Daddy*
12:00 Watch Mr. Wizard*
12:30 Exploring* (Color)
1:30 Lone Ranger "The Lost Chalice"
2:00 Top Star Bowling "Dick Agee vs. Tom Hennessey"
3:00 The Deputy "The Lonely Road"
3:30 Adventure Theater
4:00 Mickey Rooney Show "Basketball Star"
4:30 Championship Wrestling
5:30 Wanted—Dead or Alive "Triple Vice"
6:00 News
6:15 Weather
6:20 Sports
6:30 Bold Journey "Northern Guide"
7:00 Michigan Jubilee ((Live) Starring: Kenny Roberts with Charlotte Harden & the Country Caravan
7:30 Sam Benedict*
8:30 The New Joey Bishop Show* (Color)
9:00 Saturday Night at the Movie* (Color) "I'd Climb the Highest Mountain" Susan Hayward, William Lundigan
11:00 News
11:15 Weatherman
11:20 Sports Final
11:30 Hollywood Movie "Wilson" A. Knox
1:30 News Digest

SUNDAY, APRIL 14
6:55 Thought For Today
7:00 Sunday Funnies
7:30 News
8:00 The Christophers
8:30 Mass For Shut-ins (Live)
9:00 Cartoon Capers
9:30 This is the Life
10:00 Science Quiz
10:30 It Is Written (Col.) "Passion Play in the Desert"
11:00 Special Easter Sunday Services from Pleasant Ridge Presbyterian Church, Cincinnati, Ohio
12:00 Riverboat "The Landlubber"
1:00 Summerfield TV Bowl (Live)
1:30 Sunday Afternoon at the Movies Easter Sunday Special, 3 hours long "The Silver Chalice" starring Paul Newman, Pier Angeli, Virginia Mayo, Natalie Wood, and Jack Palance
4:30 Fred Waring Special* (Color)
5:30 Bullwinkle* (Color)
6:00 News
6:15 Weather
6:20 Sports
6:30 McKeever and the Colonel*
7:00 Ensign O'Toole*
7:30 Walt Disney' Wonderful World of Color*
8:30 Car 54, Where Are You?*
9:00 TV Guide Awards with host, Bob Hope (Color)*
10:00 Dupont Show of the Week* (Color)
11:00 News
11:15 Weather
11:20 Sports Final
11:30 Hollywood Movie "Three Stripes in the Sun" Aldo Ray
1:00 Highway Patrol
1:30 News Digest

MONDAY THRU FRIDAY DAYTIME
APRIL 15 THRU APRIL 19
5:45 Thought For Today
5:50 Early Birds News
6:00 Continental Classroom
7:00 Today Show*
●9:00 Update* Mon. Only Cent. Mich. Education (Tues.-Fri.)*
9:30 Cent. Mich. Educa.*
10:00 Say When*
10:25 NBC News Day Report*
10:30 Play Your Hunch* (Color)
11:00 Price Is Right*
11:30 Concentration*
12:00 Your First Impression* (Color)
12:30 Truth or Consequences*
12:55 NBC News Day Report*
1:00 News Report
1:05 Live on 5 (Live Variety)
1:30 Mr. Adams and Eve
2:00 Ben Jerrod* (Color)
2:25 NBC News
2:30 The Doctors*
★3:00 Loretta Young Theater*
3:30 You Don't Say* (Color)
4:00 Matchgame*
4:25 NBC News Day Report*
4:30 Kenny Roberts Show (Live)
5:30 Mickey Mouse Club

MONDAY, APRIL 15
6:00 Top of the News
6:10 Weatherman
6:15 Bat Masterson
6:45 Huntley-Brinkley Report*
7:00 Phil Silvers "Bilko Talks in Sleep"
7:30 Monday Night at the Movies* (Color) "An Affair To Remember" C. Grant, D. Kerr
9:30 Art Linkletter Show*
10:00 David Brinkley's Journal* (Color)
10:30 Honeymooners "Man's Pride"
11:00 Five Star Final
11:15 Weatherman
11:20 Sports Final
11:30 Johnny Carson Show (Color)*
1:00 Channel 5 News
1:05 Broken Arrow "Attack on Ft. Grant"
1:40 Sign-Off

TUESDAY, APRIL 16
6:00 Top of the News
6:10 Weatherman
6:15 Sea Hunt
6:45 Huntley-Brinkley Report*
7:00 Dragnet "The Big Frank"
7:30 Laramie* (Color)
8:30 Empire (Color)*
9:30 Dick Powell Theater*
10:30 Chet Huntley Reporting*
11:00 Five Star Final
11:15 Weatherman
11:20 Sports Final
11:30 Johnny Carson Show* (Color)
1:00 Channel 5 News
1:05 Highway Patrol
1:40 Sign-Off

WEDNESDAY, APRIL 17
6:00 Top of the News
6:10 Weatherman
6:15 Bat Masterson
6:45 Huntley-Brinkley Report*
7:00 Trackdown "The Brothers"
7:30 The Virginian*
9:00 Perry Como Show* (Color)
10:00 Eleventh Hour*
11:00 Five Star Final
11:15 Weatherman
11:20 Sports Final
11:30 Johnny Carson Show (Color)*
1:00 Channel 5 News
1:05 Adventure Theater
1:40 Sign-Off

THURSDAY, APRIL 18
6:00 Top of the News
6:10 Weatherman
6:15 Seahunt
6:45 Huntley-Brinkley Report*
7:00 Michigan Outdoors
7:30 Checkmate "The Cyanide Touch"
8:30 Dr. Kildare*
9:30 Hazel*
10:00 Andy Williams* (Color)
11:00 Five Star Final
11:15 Weatherman
11:20 Sports Final
11:30 Johnny Carson Show (Color)*
1:00 Channel 5 News
1:05 Highway Patrol
1:40 Sign-Off

FRIDAY, APRIL 19
6:00 Top of the News
6:10 Weatherman
6:15 Bat Masterson
6:45 Huntley-Brinkley Report*
7:00 Adventure Theater
7:30 International Sowtime* (Color)
8:30 Sing Along With Witch* (Color)
9:30 Price Is Right* (Col)
10:00 Jack Paar Show* (Color)*
11:00 Five Star Final
11:15 Weatherman
11:20 Sports Final
11:30 Johnny Carson Show (Color)*
1:00 Channel 5 News
1:05 Hollywood Movie "Three Bad Sisters" Marla English

●9:00-9:30, April 15, Cartoons. 9:30-10:00, April 15, Adventure Theater.
★3:00-4:00, April 18, "The Problem Child." Special.

The FRASER
RCA VICTOR MARK 8 COLOR TV

COMPLETE SELECTION of STEREO and TV
"Largest Home Furnishings and Appliance Store in This Area"

BARGAINTOWN

TAWAS CITY Phone 362-3761

WJRT–Television Channel 12

SATURDAY, APRIL 13
7:55 Sign-On—Thought for the Day
8:00 The Life and Teachings of Jesus (Lesson 10)
8:55 Famous Names in History
9:00 4-H TV Electrical Club
9:30 Saturday with Stooges
10:00 American Bandstand
11:00 Cartoonsville
11:30 Beany and Cecil
12:00 The Bugs Bunny Show
12:30 Land of Allakazam
1:00 My Friend Flicka
1:30 Tiger Baseball
4:00 Wrestling Champs
5:00 Award Theater "Best of the Badmen"
6:30 Special: The Calm; The Troubled Sea
7:00 Michigan Polka Party
7:30 The Gallant Men
8:30 Hootenanny
9:00 Lawrence Welk
10:00 Fight of the Week
10:45 Make that Spare
11:00 News
11:15 Sports, Weather
11:20 Theater of Trills "The Cosmic Man"
1:00 Late News, Weather
1:05 Sign Off and National Anthem

SUNDAY, APRIL 14
8:00 Sign On—The Story
8:30 Meet the Minister
8:45 Sacred Heart Program
9:00 Chapel Voices
9:30 The Christophers
10:00 This is the Life
10:30 Easter Solemn Mass
11:30 Clutch Cargo
12:00 Wide World of Sports
1:30 Tiger Baseball
4:00 Major Adams—Trailmaster
5:00 Award Theater "What Next Corporal Hargrove"
6:30 Special: Close-Up The Vatican
7:30 Sunday Night Movie "The Unforgiven"
10:00 The Voice of Firestone
10:30 Howard K. Smith
11:00 News
11:15 Sports, Weather
11:20 Showtime "Lucky Stiff"
1:00 Late News, Weather
1:05 Sign Off and National Anthem

MONDAY THRU FRIDAY DAYTIME
MONDAY, APRIL 15
6:45 Sign-On, Almanac
7:00 Cartoon Capers
7:30 Almanac—News and Weather
7:45 Thought for the Day
8:00 Almanac—News and Features

MONDAY, APRIL 15
8:30 Special: Perspective
9:00 Jeff's Collie

TUESDAY, APRIL 16
7:15 Davey & Goliath
8:30 World History —Grade 10
9:00 Science—Grades7&8

WEDNESDAY, APRIL 17
8:30 American History Senior High
9:00 Science—Grades 5&6

THURSDAY, APRIL 18
7:15 Light Time
8:30 World History —Grade 10
9:00 Science—Grades 7&8

FRIDAY, APRIL 19
8:30 American History
9:00 Conservation of Michigan Resources
10:30 Special—All For April Interview
9:30 Discovery '63
9:55 Clutch Cargo
10:00 Rae Deane and Friends
11:00 Leave it to the Girls
11:30 Seven Keys
12:00 Tennessee Ernie Ford
12:30 Father Knows Best
1:00 General Hospital
1:30 Best of Groucho
2:00 Day in Court
2:25 Midday Report
2:30 Jane Wyman Presents
3:00 Queen For a Day
3:30 Who Do You Trust
4:00 Mr. Magic's Open House

MONDAY, APRIL 15
5:00 Early Showtime "No Place To Hide"
6:30 News
6:40 Sports, Weather
6:45 Connie Dycus Show
7:00 Yogi Bear
7:30 The Dakotas
8:30 The Rifleman
9:00 Stoney Burke
10:00 Ben Casey
11:00 News
11:15 Sports, Weather
11:20 Yesterday's Newsreel
11:30 Showtime "Indian Love Call"
1:00 Late News, Weather
1:05 Sign Off and National Anthem

TUESDAY, APRIL 16
5:00 Early Showtime "The People vs. Dr. Kildare"
6:30 News
6:40 Sports, Weather
6:45 Connie Dycus Show
7:00 Ripcord
7:30 Combat
8:30 Hawaiian Eye
9:30 The Untouchables
10:30 As Caesar Sees It
11:00 News
11:15 Sports, Weather
11:20 Yesterday's Newsreel
11:30 Showtime "The Lady Is Willing"
1:00 Late News, Weather
1:05 Sign Off and National Anthem

WEDNESDAY, APRIL 17
5:00 Early Showtime "Red Light"
6:30 News
6:40 Sports, Weather
6:45 Connie Dycus Show
7:00 Quick Draw McGraw
7:30 Wagon Train
8:30 Going My Way
9:30 Our Man Higgins
10:00 Naked City
11:00 News
11:15 Sports, Weather
11:20 Yesterday's Newsreel
11:30 Showtime "Naked Gun"
1:00 Late News, Weather
1:05 Sign Off and National Anthem

THURSDAY, APRIL 18
5:00 Early Showtime "Meet Captain Kidd"
6:30 News
6:40 Sports, Weather
6:45 Connie Dycus Show
7:00 Huckleberry Hound
7:30 Hennesey
8:00 Donna Reed Show
8:30 Leave It To Beaver
9:00 My Three Sons
9:30 McHale's Navy
10:00 Premiere
11:00 News
11:15 Sports, Weather
11:20 Yesterday's Newsreel
11:30 Showtime "Mighty Joe Young"
1:00 Late News, Weather
1:05 Sign-Off and National Anthem

FRIDAY, APRIL 19
5:00 Early Showtime "Tarzan's Magic Fountain"
6:30 News
6:40 Sports, Weather
6:45 Connie Dycus Show
7:00 Adventures In Paradise
8:00 The Story of
8:30 Flintstones
9:00 Special: Here's Edie
9:30 77 Sunset Strip
10:30 Death Valley Days
11:00 News
11:15 Sports, Weather
11:20 Yesterday's Newsreel
11:30 Showtime "The Fugitive"
1:00 Late News, Weather
1:05 Sign Off and National Anthem

All Programs Subject To Change Without Notice

NEW HOME of Lakeside Motor Sales is located at 1135 US-23 next to King's Market. Local distributor of Kaiser Jeep vehicles, the new location has showroom, sales lot and service facilities. John L. Coyle, owner, along with Albert Cadorette, service manager, and William Shultz stand next to the two new Jeep Waggoneers.—Tawas Herald Photo.

Receives 20-Year Pin as Medical Advisor to SS Board

Dr. Justus J. Austin has been awarded a certificate of appreciation and service pin for 20 years of service as medical advisor to Michigan Local Board No. 36, Selective Service System.

In transmitting the award issued in the name of the president and the national director of selective service, Col. Arthur A. Holmes, state director, declared "with this certificate goes my sincere appreciation for your devotion to duty, your integrity and leadership, and your demonstrated spirit of volunteer public service.

"These are the qualities which have made it possible for selective service to accomplish every mission assigned in peace or war. They are the qualities for which you have earned the respect of our fellow citizens. In no small measure, they have contributed to the security of our nation."

REAL ESTATE TRANSFERS

Florence C. Mann to H. Maxine McKenzie, Lot 6 of "Brinkman's Addition to Village of Hale."

Ashley Bell and wife to H. Maxine McKenzie, Part of N½ of NE¼ of Section 22, T23N R5E.

Maxine McKenzie to Ashley Bell and wife, Lot 8 of "Brinkman's Addition to Village of Hale."

Maxine McKenzie to Florence C. Mann et al, Lot 7 of "Brinkman's Addition to Village of Hale."

Dennis B. Chrivia and wife to Carl F. Adams and wife, Parcel in Section 36, T23N R6E.

Alvin Dorcey to Carl F. Adams and wife, Part of Lot 12 of N. J. Crocker's Subdivision.

Albert H. McClatchey and wife to Glendon H. Libby and wife et al, Lots 3 and 58 and Part of Vacated Cedar Lake Street of "Jimmie Moore's Cedar Lake Ranch Subdivision."

Gordan L. Shieldy to Federal Housing Administration, Lot 68 and Part of Lots 67 and 69 of Lakeview Homesites.

Carl A. Brownell Jr. and wife to George H. Huffmaster and wife, Lot 946 of Lake Huron Beach No. 7.

Clarence W. DeKett and wife to Archibald H. Stevens and wife, Part of Government Lot 5 of Section 4, T23N R9E.

State Builders, Incorporated, to Marvin R. Draeger and wife, Lot 60 of Hull Island Subdivision No. 2.

Thomas Dean and wife et al to George Draver and wife et al, Parcel in NW Frl. ¼ of NW¼ of Section 19, T24N R5E.

Earl Bielby and wife et al to Alvin L. Dorcey et al, Lot 24 of "Woodland Glen."

Donald H. Jordan, Individually, et al to Frank Schuetz Estate, Lot 24 of Jordanville Subdivision.

James E. Waier and wife to Stanley S. Machul and wife, Lot 26, Block 3 of Ottawas Beach Subdivision.

Nellie M. Helms to Theodore R. Burr and wife, Part of SE¼ of of SW¼ of Section 31, T24N R5E.

Herbert D. Holmes and wife to Herbert D. Holmes, Parcel in W½ of E½ of NW¼ of Section 30, T22N R7E.

Richard J. Doherty and wife to John A. Gould, Part of NE¼ of SE¼ of Section 16, T24N R5E.

Donald J. Doherty to John A. Gould, Part of NE¼ of SE¼ of Section 16, T24N R5E.

George W. Shangle to Dorthy L. Shangle, Lots 1 to 11, Inclusive, Block 2 of VanEttan Lake Park.

Harry I. Miller and wife to Roy A. Almy and wife, Part of SE¼ of NW¼ of Section 31, T23N R7E.

Roy A. Almy and wife to Harold Katterman and wife, Part of SE¼ of NW¼ of Section 31, T23N R7E.

Stewart White to Lawrence W. Jewell and wife, Lot 84 of Tawas Lake Park.

R. S. Dickinson and wife to William F. Tracy and wife, Lots 3, 4, 5 and Part of Lot 2, Block 19 of Newman's Addition to East Tawas.

Cora Colburn to Melbourne A. Metcalf and wife, Lot 4, Block 1 of Nelson and Wilkinson's Addition to City of East Tawas.

Alvin J. Zaharias to Ronald Whitford and wife, Part of SW¼ of SE¼ of Section 11, T22N R7E.

Henry Oates and wife to Robert A. Oates and wife, Lot 24 of Supervisors Plat of Alabaster Heights.

Gordan H. Schultz and wife to Forest W. Lee and wife, Lot 6 of Silver Sand Estates.

Robert Hilbrecht and wife to Helen M. Phillips, Part of SE¼ of SE¼ of Section 9, T23N R8E.

Carl B. Babcock, Individually, and wife by Attorney to Carmon V. Miller and wife, Lot 28 of Supervisors Plat of Sunset Acres.

Carl B. Babcock, Individually, and wife by Attorney to William D. Donnenwerth and wife, Lot 212 of Kokosing Subdivision.

John E. Furst to Walter F. Furst, NW¼ of NW¼ of Section 34, T21N R7E.

John E. Furst to Walter F. Furst et al, E½ of NW¼ of Section 33, T21N R7E.

State Builders, Incorporated, to Edward C. Lee and wife, Lot 58 of Hull Island Subdivision No. 2.

Katherine Reagan to Carl Reagan and wife, Lot 7, Block 6 of Plan of City of East Tawas.

Carl A. Brownell and wife to Arthur LaClair and wife, Lots 367 and 368 of Lake Huron Sand Beach Subdivision No. 2.

Floy M. Holloway to Paul Borg and wife, Parcels in Section 5, T22N R8E.

Earl Bielby and wife et al to Ernest W. Dammann and wife, Lots 243 and 204 of "Lakeside Heights."

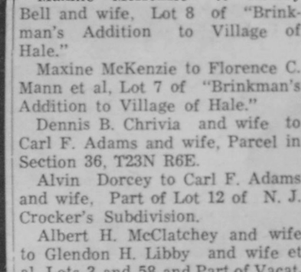

How to liven up a lunch box

Meat—cheese—egg—almost any kind of sandwich tastes new and wonderful when you use Miracle Sandwich Spread. It's made by KRAFT.

Miracle Sandwich Spread

College of Mining Scholarship Awards Announced

Scholarships awarded to high school seniors, applicable to tuition, have been announced by the Michigan College of Mining and Technology-Sault Branch.

Recipients of board of control scholarships are two Whittemore boys, Bruce W. Hall, son of Mr. and Mrs. DeWayne J. Hall, and William Bellville, son of Mr. and Mrs. Dornace Bellville. They will graduate from Whittemore-Prescott High School in June and plan to enroll in the electrical engineering program at the college.

The board of control scholarship is granted on a competitive basis and the following guides are considered: Academic rank in the high school class, grade point average, recommendation of the high school principal, guidance counselor or superintendent of schools; financial need, selected program of study, and test scores from either the National Merit Scholarship tests or the college board examinations.

This scholarship is valid for four years, providing that the student maintains and fulfills the college requirements of scholarship and conduct of attitude on the basis of which the award was granted. The final two years of college work would be taken at the main college at Houghton.

It Pays to Advertise in the Tawas Herald!

CREDIT BUREAU of IOSCO COUNTY
CREDIT REPORTING DIVISION
1703 E. US-23 East Tawas
Phone 362-3419
COLLECTION SERVICE DIVISION
520 River Street Tawas City
Phone 362-4121

HENRY OATES BUILDING CONTRACTOR
Phone FOrest 2-2440
2645 South US-23 Tawas City, Mich.

NOTICE
ON ACCOUNT OF HOLIDAYS OUR PLACE OF OF BUSINESS WILL BE CLOSED ON:
WEDNESDAY, APRIL 10th
MONDAY - TUESDAY, APRIL 15th-16th
J. BARKMAN LUMBER CO.

Reservations Agent for Airline in Milwaukee

Sandra J. Lipka, daughter of Mr. and Mrs. Leroy Anderson, Tawas City, has been assigned to the position of reservation agent for North Central Airlines. She will be stationed in Milwaukee, Wisconsin.

Miss Lipka attended Tawas Area High School and is a recent graduate of the Weaver Airline Personnel School, Kansas City, Missouri.

THANK YOU NOTES—Several patterns in gold and silver. The Tawas Herald, 408 Lake Street, Tawas City. 7-tfb

MINER'S GROVE
Standard Gas - Oil
Groceries - Ice Cream
SDM License
Holdens Red Stamps
Monument and Wilber Road

STANDARD SIZE STAPLES—Fit all makes of standard staplers. The Tawas Herald, 408 Lake Street, Tawas City. 7-tfb

HARE
HOP TO IT—get the new Umbrella Homeowners Policy for your home and property. Have perfect coverage when it rains trouble Call
Complete Insurance Service
TAWAS BAY AGENCY, INC.
R. W. Elliott Sr. John C. Elliott
R. W. Elliott Jr.
EAST TAWAS, MICHIGAN
FO 2-3400 FO 2-3409
YOUR Independent Insurance AGENT "PREFER YOU FIRST"

MODERN WOODMEN
★Life Insurance
★Savings Plans
★Retirement Plans
★Mortgage Cancellation Plans
★Educational Funds
NEIL LUEDTKE
Phone 362-2752
200 W. State St. East Tawas
MODERN WOODMEN OF AMERICA
Home Office — Rock Island, Ill.

MOFFATT FUNERAL HOME

24-HOUR AMBULANCE SERVICE
Call East Tawas FOrest 2-3423 or FOrest 2-3912
400 W. State Street East Tawas

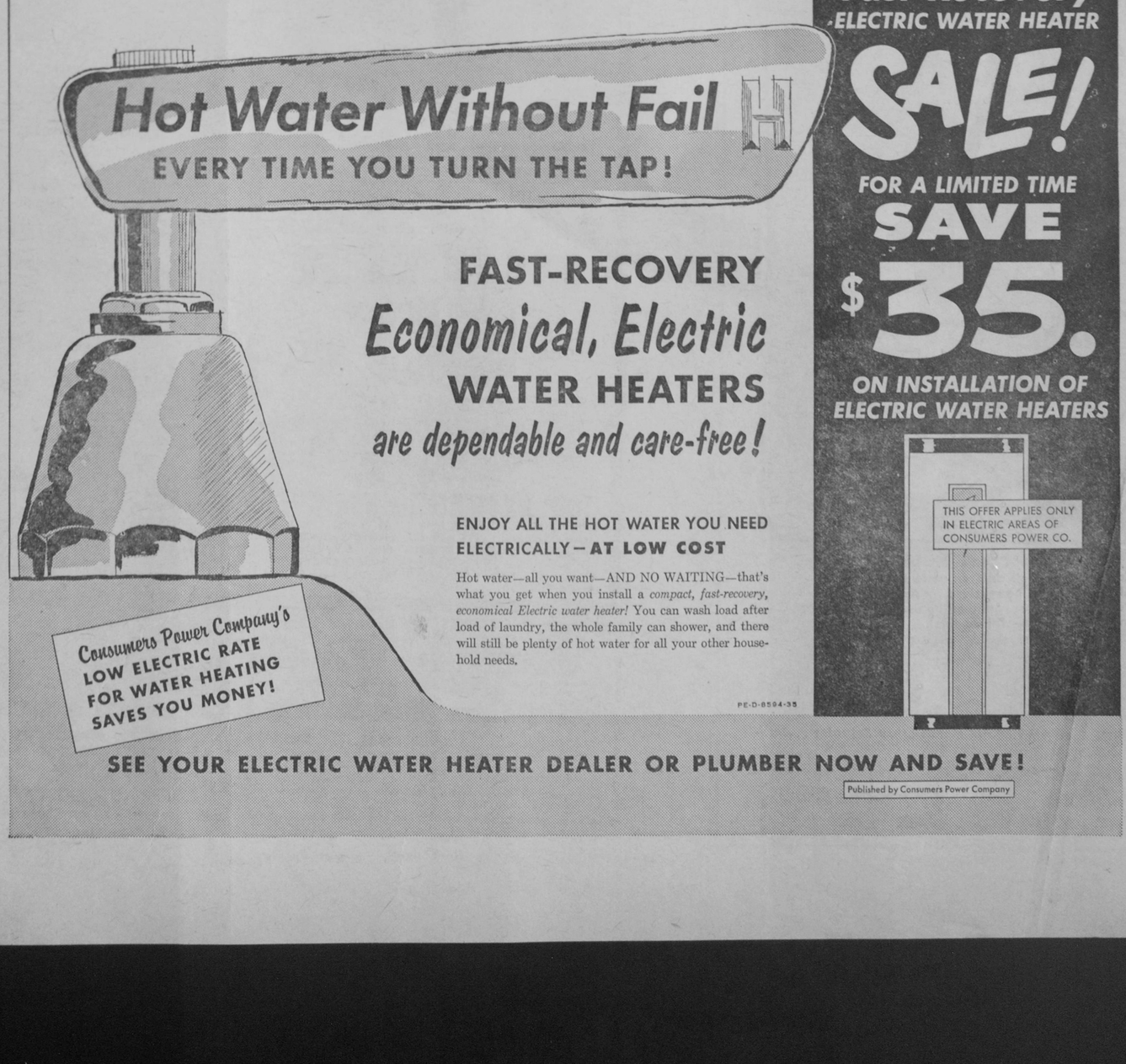

READ THEM OFTEN CLASSIFIED ADS USE THEM OFTEN

FOR RENT

FOR RENT — Furnished, year around two bedroom cottage, reasonable, utilities included, 542 Lake Street, Tawas City. 15-tfb

FOR RENT—Apartment. Suitable for working couple or single person. $45 per month. Inquire 514 Lake Street, Tawas City. 11-tfb

MISC. SERVICES

MARK EVERY GRAVE — With Winona Monuments and markers. The best granites, lettering and carving. Courteous dealing. Andrew Anschuetz, FO 2-3704, Tawas City. 15-tfb

ALCOHOLICS ANONYMOUS — Meeting every Wednesday, 9:00 p. m., at Episcopal Church basement, AuSable. 40-tfb

CAR WASH—Saturday, April 13, 9:00 a. m.-4:00 p. m., Kroger parking lot, sponsored by Sophomore bandsmen. Proceeds for trip to State Band Festival, Battle Creek. 15-1p

HEATING
PLASTERING
CARPENTRY

We can arrange financing for Home Improvements.

"We Service What We Sell"

PROCTOR HEATING
JOHN J. PROCTOR, Contractor
355 Monument Road East Tawas
Phone FO 2-5023 5-tfb

LOST—FOUND

LOST DIAMONDS — Come from not being checked regularly. Have your diamonds checked and cleaned free. Branham's Jewelry, East Tawas. 49-tfb

CARDS OF THANKS

I wish to thank all my relatives, friends, neighbors and Tawas Industries for all their cards, gifts and get-well wishes while I was in the hospital.

Leo Wellna 15-1b

We wish to thank the Rev. Robert Morrison, neighbors and friends for their kindness at the time of the death of our father, John McIntosh, and especially to Mrs. Jane Vedmore and staff at the Huron Convalescent Home for the wonderful care they gave him.

Wilfred McIntosh
Florence Cater 15-1p

We would like to thank everyone for the cards, letters and donations sent to our daughter, who underwent surgery last month. A special thanks to the blood donors.

The family of Lois Ann Gauthier 15-1b

I wish to thank all my friends, neighbors and relatives for cards, letters and their prayers during my illness. A special thanks to the Rev. Kasischke for his visits and prayers during my stay at Mercy Hospital.

Arthur Ropert 15-1b

INSURANCE

INSURE AGAINST LAW SUITS—If your mailman slips on Junior's skate; if Fido bites the plumber; if your neighbor trips over your garden hose . . you might have a lawsuit on your hands that would wipe out your savings. You can't afford to play ostrich unless we "look out" for you! So, insure now. Oscoda Insurance Agency, 739-3481 or Myles Insurance Agency, 362-3425, Tawas City. 15-1b

LOANS

LOANS $25 to $500—Huron Loan Company (a home owned company), 538 West Lake St., Tawas City, 362-3437. 9:00 a. m. to 5:00 p. m. daily; 9:00 a. m. to 12 noon Saturday. Evenings by appointment. 28-tfb

FOR SALE
By
R. W. POWERS
Real Estate
1424 Forest Glen Beach
Phone 362-3285 (Area Code 517)
EAST TAWAS, MICHIGAN

SEMI-FURNISHED—Two bedroom cottage on Tawas Lake, full bath with shower. $7,400, low down payment.

FOUR ROOM COTTAGE—At Ottawas Beach, completely furnished. $7,000, terms.

100 FEET LAKE HURON FRONTAGE — 900 Feet deep, $3,500 down.

U S - 2 3 FRONTAGE — Near Schaaf Lumber Company, $20 per foot and up.

Classified Advertising

RATES

Three cents per word. Minimum 50c. Bold face type, four cents per word. Contract rates on request.

Card of Thanks, in Memoriam and Reader—three cents per word. Minimum 75c.

A carrying charge of 25c will be added to all accounts not paid before mailing of statement.

FOR SALE—Misc.

REAL ESTATE

Monument Road — 3-Bedroom, ultra modern kitchen, two car garage. See this one. $13,200. Terms.

Tawas City—3-Bedroom; corner lot, nice location, $4,800. $1,000 down.

Cottage or Home—Bay Drive. Lake front, 2-bedrooms, living room with fireplace, kitchen and dining area, $14,800. Terms.

WILLIAM BOROSCH
Realtor
Phone 362-3469 Tawas City

WATCH FOR OUR BIG SPRING SALE—Cabble Hardware, Tawas City. 15-1b

BULK GARDEN SEEDS—Big savings — many varieties! Clark Garden Center, E. US-23, East Tawas. 15-1b

FOR SALE—Unusual furniture value. Two - piece living room suite, looks like new, amazing low price. Barkman's Tawas City, 362-3479. 15-1p

SENTRY NEW DECOR—House paint, $3.95 gal. Cabble Hardware, Tawas City. 15-1b

WONDER GRO "XIT"—Prevents crab grass. Gingerich Feed & Implements, Tawas City, FO 2-3181. 15-3b

FOR SALE—Four-wheel on rubber, manure loader and spreader. Victor Bouchard, Tawas City, 362-2608. 15-2p

SENTRY NEW DECOR — Latex flat paint, $3.95 gal. Cabble Hardware, Tawas City. 15-1b

FOR SALE—Boats. New Thompson and Fiberglas boats, aluminum boats, Johnson motors, now set up for showing. Jerry's Marina. Tawas Point, FO 2-3939. 5-tfb

FOR SALE—Dow crab grass killer, most effective weed seed killer. Clark Garden Center, Tawas Center on East US-23, East Tawas. 15-1b

Consumers Power's
LOWEST PRICE EVER
ON A GLASS-LINED, FAST RECOVERY
WHITE ELECTRIC
40-GALLON
WATER HEATER
NOW ONLY . .
$104.95
(Model E40D-10)
INSTALLED
$15 trade-in allowance for your old non-electric water heating
BEN BREWER
SALES REPRESENTATIVE
CONSUMERS POWER CO.
Tawas City FO 2-3474
Open Evenings by Appointment

FOR SALE—Misc.

SEE FUELGAS COMPANY—For all your bottlegas needs. Also new and used appliances. Phone 362-3091. Fuelgas Company, Tawas City. 8-tfb

FOR SALE—Fertilizers for all purposes. For lawns, straight or with weed killer and insecticide. For flowers, vegetable gardens, trees and evergreens. Clark Garden Center, Tawas Center on East US-23, East Tawas. 15-1b

WATKINS PRODUCTS—For demonstration and home delivery in Iosco County, call FO 2-3714 or write L. Alverson, R 1, East Tawas. 15-1p

WONDER GRO—"Double Duty" (weed and feed). Gingerich Feed & Implements, Tawas City, FO 2-3181. 15-3b

FOR SALE—3 Bedroom, brick home with garage attached. On blacktop road. Write for appointment and information: Classified Adv. A-1, Box 358, Tawas City. 5-tfb

SENTRY NEW DECOR—Semi-gloss, $3.95 gal. Cabble Hardware, Tawas City. 15-1b

BULK LAWN GRASS SEEDS — Highest quality at lowest cost! Choose the mixture best for your needs. Clark Garden Center, E. US-23, East Tawas. 15-1b

OUR GOLDEN ANNIVERSARY PHOTO BOOK—Holds 24 3½ x 3½ inch pictures. Gift boxed. The Tawas Herald, 408 Lake Street, Tawas City. 11-tfb

COMING EVENTS

CARD PARTY—Sponsored by Tawas Hospital Auxiliary, Monday, April 15, Barnes Hotel, Tawas City. Beginning with 12:30 p. m. luncheon, $2.25 per person. 15-1b

WANTED—Misc.

WANTED—Good used spinet piano. Call Wurtsmith Air Force Base, 739-3611, extension 2296. 15-1b

BIDS WANTED

NOTICE TO BIDDERS

Sealed proposals will be received at the office of the Board of County Road Commissioners of Iosco County, East Tawas, Michigan, until 8:00 P. M. Eastern Standard Time Wednesday April 24, 1963, by the Board of County Road Commissioners for 1 Station Wagon and 3 two door cars.

Specifications may be obtained at the office of the Board of County Road Commissioners, East Tawas, Michigan.

All proposals are to be in sealed envelopes and plainly marked as to the equipment being bid upon and the name of the bidder. All bids will be on standard bid forms.

The right is reserved to reject any or all bids.

BOARD OF COUNTY ROAD COMMISSIONERS OF THE COUNTY OF IOSCO
By A. J. Aulerich, Chairman 15-1b

Sealed bids will be received until May 6 for cleaning Boston Boulevard and construction of fire line and road with four inch gravel. See L. S. Little for plans.

Grant Township Board 15-3b

I am now accepting bids on the property owned by Grace and Clara Walker, in Alabaster Township. Description as follows:

T21N R7E Sec 29
S½ of NW ¼ - 80 acres.

All bids are to be sent to Seymour Dawson, Rte. 3, Box X50, Lowell, Michigan. 15-3b

NOTICE

DETROIT AND MACKINAC RAILWAY COMPANY
NOTICE OF ANNUAL MEETING OF STOCKHOLDERS

To the Stockholders of Detroit and Mackinac Company:

Notice is hereby given that the Annual Meeting of Stockholders of Detroit and Mackinac Railway Company will be held at the office of the Company in the City of Tawas City, Michigan on Tuesday, the 30th day of April, 1963 at 12 o'clock noon for the following purposes:

(1) To elect Directors;

(2) To transact such other business as may properly come before the meeting or any adjournment or adjournments thereof.

The stock transfer books will close April 1, 1963, and reopen May 1, 1963.

JAY W. SORGE
Secretary
Tawas City, Michigan
March 25, 1963 13-5b

LEGAL NOTICE

STATE OF MICHIGAN

The Probate Court for the County of Iosco

At a session of said Court, held at the Probate Office, in the City of Tawas City in said County, on the 22nd day of March 1963

Present: Honorable H. Read Smith, Judge of Probate.

In the Matter of the Estate of Rowland J. Goldie, deceased.

Emily Lulu Goldie and National Bank of Detroit having filed in said Court their first account as Executors of said estate, and their petition praying for the allowance thereof.

It is Ordered, That the 7th day of May 1963, at ten o'clock in the forenoon, at said Probate Office, be and is hereby appointed for examining and allowing said account;

It is Further Ordered, That notice thereof be given by publication of a copy hereof for three weeks consecutively previous to said day of hearing, in The Tawas Herald, and that the petitioner cause a copy of this notice to be served upon each known party in interest at his last known address by registered or certified mail, return receipt demanded, at least fourteen (14) days prior to such hearing, or by personal service at least fourteen (14) days prior to such hearing.

MABEL KOBS
Register of Probate

A true copy.
Mabel Kobs
Register of Probate
Miller, Canfield, Paddock & Stone
3456 Penobscot Building
Detroit 26, Michigan
Attorneys for the estate. 13-3b

STATE OF MICHIGAN

Circuit Court for the County of Iosco

William Mostranski
Plaintiff.
vs.
Joan Marie Mostranski
Defendant.

ORDER TO ANSWER

On March 4, 1963, an action was filed by William Mostranski, Plaintiff, against Joan Marie Mostranski, Defendant, in this Court to seek divorce, custody of children and equitable division of property.

It is hereby ordered that the Defendant, Joan Marie Mostranski, shall answer or take such other action as may be permitted by law on or before May 13, 1963. Failure to comply with this order will result in a judgment by default against such Defendant for the relief demanded in the complaint filed on this Court.

ALLAN C. MILLER
Circuit Judge
DATE OF ORDER
March 4, 1963
William H. McCready
Plaintiff's Attorney.
Tawas City, Michigan
Business Address 12-4b

LEGAL NOTICE

MORTGAGE SALE

Default having been made in the conditions of a certain mortgage by Howard C. Dietzel and Bernice H. Dietzel, his wife, to George O. Fetters and Company, a Michigan Corporation dated the 29th day of March, 1957, and recorded in the office of the Register of Deeds for the County of Iosco and State of Michigan, on the 2nd day of April, 1957, in Liber 42 of Mortgages, on Page 44, and subsequently assigned to Mutual Trust Life Insurance Company, an Illinois Corporation by assignment dated the 18th day of April, 1957, and recorded in the office of the Register of Deeds for the County of Iosco and State of Michigan, on the 4th day of June, 1957, in Liber 42 of Mortgages on Page 220, on which mortgage there is claimed to be due at the date of this notice, the sum of Twelve Thousand Seven Hundred Twenty-Nine and 01/100ths ($12,729.01), and an attorney's fee as provided for in said mortgage, and no suit or proceedings at law having been instituted to recover the moneys secured by said mortgage, or any part thereof.

Notice is Hereby Given, that by virtue of the power of sale contained in said mortgage, and the statute in such case made and provided, on Friday the 17th day of May, 1963, at ten o'clock A. M., Eastern Standard Time, the undersigned will, at the Front entrance to the Court House, in the City of Tawas City, Michigan, that being the place where the Circuit Court for the County of Iosco is held, sell at public auction, the premises described in said mortgage, or so much thereof as may be necessary to pay the amount then due on said mortgage, including unpaid interest, legal costs and attorney's fee, and taxes or insurance that the undersigned may pay on or prior to the date of said sale, which said premises so to be sold are situated in the Township of Baldwin County of Iosco State of Michigan, and are described as:

Part of the southwest ¼ of the northwest ¼ of Section 22, township 22 north, range 8 east, described as follows: Commencing at the intersection of the East line of said 40 acres and the southeasterly line of US-23, thence south on said East line 168¾ feet, thence westerly at right angles 105 feet, thence northerly parallel with said east line of said 40 acres 131.3 feet more or less to the southeasterly line of said Highway, thence northeasterly along said highway line to the point of beginning, together with right of easement over parcel of land west of and adjacent to the above described parcel for access to U. S. 23 on driveway as established.

Dated February 20, 1963

(Mutual Trust Life Insurance Company, Assignee of Mortgagee)

Wallace L. Jungerheld
Attorney for Assignee of Mortgagee
202 Eddy Building
Saginaw, Michigan 8-13b

STATE OF MICHIGAN

In the Probate Court for the County of Iosco

In the Matter of the Estate of Matthias Jordan, Sr., Deceased.

ORDER FOR PUBLICATION PROBATE OF WILL

At a session of said Court, held at the Probate Office in the City of Tawas City, in said County, on the 19th day of March, 1963.

Present: Allan C. Miller, Circuit Judge in the absence of Judge of Probate.

Michael J. Jordan having filed his petition praying that an instrument filed in said Court be admitted to probate as the last will and testament of said deceased and that administration of said estate be granted to himself as the executor named in said instrument, or to some other suitable person.

IT IS ORDERED, That the 29th day of April, 1963, at ten o'clock in the forenoon, at said Probate Office, is hereby appointed for hearing said petition.

It Is Further Ordered, That notice thereof be given by publication of a copy hereof for three successive weeks previous to said day of hearing in The Tawas Herald, a newspaper printed and circulated in said County, and that the petitioner shall, at least ten (10) days prior to such hearing, cause a copy of this notice to be mailed to each party in interest in this estate at his last known address by certified mail, return receipt demanded.

ALLAN C. MILLER
Circuit Judge, in absence of the Judge of Probate. 14-3b

Dr. L. J. KEHOE
Optometrist
205 Newman St.
Phone FO 2-2754
EAST TAWAS, MICHIGAN
33-tfb

LEGAL NOTICE

To the Owner or Owners of any and all Interests in or Liens upon the Lands herein described

TAKE NOTICE: that sale has been lawfully made of the following described land for unpaid taxes thereon, and that the undersigned has title thereto under tax deed or deeds issued therefor, and that you are entitled to a reconveyance thereof, at any time within six months after return of service of this notice, upon payment to the undersigned or to the Register in Chancery of the County in which the lands lie of all sums paid upon such purchase, together with fifty per centum additional thereto, and the fees of the Sheriff for the service or cost of publication of this notice, to be computed as upon personal service of a declaration as commencement of suit, and the further sum of five dollars for each description without other additional cost or charges: Provided, That with respect to purchasers at the tax sale held in the years 1938, 1939 and 1940 the sum stated in such notice as a condition of reconveyance shall only be all sums paid as a condition of the tax title purchase, together with ten per centum additional thereto. If payment as aforesaid is not made, the undersigned will institute proceedings for possession of the land.

DESCRIPTION OF LAND

State of Michigan, County of Iosco

Lot 12, First Addition to Crescent Beach Subdivision, Baldwin Township according to plat thereof. Amount paid $5.21. Tax for Year 1958.

Amount necessary to redeem $12.82 plus the fees of the Sheriff.

Alton L. and Leona P. Long
Place of Business
Tawas City, Michigan

To William C. Barber, 460 East Marshall, Ferndale 20, Michigan, last grantee in the regular chain of title of such lands, or of any interest therein, as appearing by the records in the office of the Register of Deeds of said County, at the date of delivery of this notice to the Sheriff for service.

STATE OF MICHIGAN, ss,
County of Iosco

I Do Hereby Certify and Return, that the within notice was delivered to me for service on the 14th day of March 1963, and that after careful inquiry, which has been continued from that time until this date, I am unable to ascertain the whereabouts or postoffice address of William C. Barber, the person appearing by the records in the Office of the Register of Deeds of said County, to be the last grantee in the regular chain of title to the within described lands at the said date of the said delivery of such notice to me for service.

LEON PUTNAM
Undersheriff of said county
Dated March 19th, 1963
My fee, $1.00. 14-4b

COUNCIL PROCEEDINGS

Meeting of the Tawas City Council held at the Tawas City Hall March 18, 1963.

Meeting called to order by Mayor George Tuttle.

Roll call: Cabble, Davis, Evril, Hatton, Murray and Ulrich.

Minutes of the previous meeting were read and approved.

A letter was read to the council from Arthur Wegner requesting his resignation as alderman of the First Ward of Tawas City. Mr. Wegner is taking the position as foreman vacated by the retirement of Matthew Pfeiffer for the City of Tawas City.

Motion by Cabble and seconded by Evril that resignation be accepted.

Roll call: Ayes, Cabble, Davis, Evril, Hatton, Murray.

Motion by Hatton and seconded by Evril that Daniel Ulrich be appointed to serve the remainder of the term as alderman of the First Ward, one year remaining of the term.

Roll call: Ayes, Cabble, Davis, Evril, Hatton, Murray.

William Borosch was present and inquired as to any available property which is owned by the city for the erection of a commercial building. He was advised that the city did not have any property. Mr. Borosch was interested in the erection of a building for the purpose of a boat manufacturing business in the city.

The following building permit was read to the council by Supt. Reginald Bublitz. Erect shelving and remodel interior of the Wilkuski Mill for the purpose of establishing a trailer manufacturing company for the building of trailers, $250.00.

Permit of approval made by Superintendent Bublitz.

John Austin was present and asked if the council would write a letter to the Iosco County Sportsmen's Club in regard to the sponsoring of the explorer scouts which do not have a sponsor for this year.

Motion made by Hatton and seconded by Davis that the clerk write a letter to the Iosco County Sportsmen's Club to this effect.

Roll call: Ayes, Cabble, Davis, Evril, Hatton, Murray and Ulrich.

Motion by Cabble and seconded by Murray that the salary of the inspectors of the spring election be as follows: Full time inspectors be paid $18.00 per day; extra counters be paid $6.00 for time required after the closing of the polls.

Roll call: Ayes, Cabble, Davis, Evril, Hatton, Murray and Ulrich.

The following salaries of the city officers were for 1962-63-64: Mayor, $100.00 per year; treasurer, $300.00 per year plus one percent of collections; clerk, $600.00 per year; aldermen, $3.00 per meeting attended; chief of fire department. $50.00 per year; supervisors, $150.00 per year.

Motion by Evril and seconded by Murray that the salary of the mayor be raised to $125.00 per year and the aldermen to receive $4.00 per meeting for meetings attended. All other salaries to stay as before.

Roll call: Ayes, Cabble, Davis, Evril, Hatton, Murray and Ulrich.

George Ruth was present and gave the report of the police department for February. Motion by Murray and seconded by Cabble that the report of the police department be accepted as read.

Roll call: Ayes, Cabble, Davis, Evril, Hatton, Murray and Ulrich.

Superintendent Bublitz gave a report of the special meeting held for the appointment of a new foreman to fill the vacancy of Matthew Pfeiffer for the City of Tawas City. Arthur Wegner was named for the vacancy.

Motion was made by Hatton and seconded by Evril that the salary of the foreman be set at $4,200.00 per year for 48 hour week. For overtime put in by the foreman, wage was set at $2.00 per hour over 48 hours. This salary could be raised to $4,600 per year if proven satisfactory.

Roll call: Ayes, Cabble, Davis, Evril, Hatton, Murray and Ulrich.

No other business, meeting adjourned.

George Tuttle, Mayor
Walter Nelson, Clerk 15-1b

STATE OF MICHIGAN

In The Probate Court For The County of Iosco

In the Matter of the Petition of the Board of County Road Commissioners for the Condemnation of Certain Lands for the Airport Road in the Township of Baldwin, County of Iosco

ORDER FOR HEARING

At a session of said Court held at the Probate Office in the City of Tawas City, in said County, this 3rd day of April, 1963.

Present: Mabel Kobs, Register of Probate.

The Board of County Road Commissioners having filed in said Court its Petition for the condemnation of certain lands and premises, hereinafter more particularly described, and having represented therein the names of the owners thereof and the value of the interests to be taken; upon motion of Paul Harvey, attorney for petitioners:

It Is Ordered that said Petition shall be brought on for hearing before the Court at the Probate Office in the City of Tawas City at 10:00 A. M. on Monday, the 22nd day of April, 1963.

It Is Further Ordered that said order be served on the following named persons, or their unknown heirs or assigns by publication in The Tawas Herald, this being a newspaper of general circulation in said County of Iosco once a week for two successive weeks immediately preceding the day set for hearing.

Said premises and the named owners thereof and the value of their interests are as follows:

A parcel of land situated in the Township of Baldwin, County of Iosco described as: Commencing at the SE corner of the SE¼, NW¼, Section 14, T22N, R8E, thence North along the North-South quarterline 50.00 feet; thence South 45 deg. 0 min West to the East-West quarterline; thence East along the East-West quarterline to the point of beginning.

The owners thereof are reported to be William W. Bristol, Lucy G. Bristol, Josephine E. Bristol, and Ann M. Bristol, or their unknown heirs or assigns, and the value of said interests are reported to be $10.00.

MABEL KOBS
Paul Harvey, Attorney for Petitioner
309 N. State Street
Oscoda, Michigan 15-2b

STRICTLY BUSINESS by McFeatters

"Make a comeback? I never started anything to come back to!"

DHIA Lists Top 20 Iosco Cows in March Milk Production

The top 20 cows in milk production for the month of March are list below from a report by Ross G. Williams, Iosco DHIA tester.

R. Harris

Herd Owner	Cow's Name	Milk Da.	Milk Mo.
	Dilly	78.0	2418.0
H. Drengberg	14	73.2	2269.2
H. Drengberg	46	70.3	2179.3
C. Timreck	6	69.2	2145.2
C. Timreck	93	66.5	2061.5
J. Reinke	Betsy	65.9	2042.9
E. Ruckle	20	65.7	2033.6
L. & L. Robinson	Alice	64.5	1999.5
L. & L. Robinson	Polly	63.5	1968.5
J. Reinke	Frisky	63.4	1965.4
H. Drengberg	4	63.2	1959.2
R. Harris	Toot	63.0	1953.0
C. Timreck	10	62.0	1922.0
R. Harris	Emma	61.0	1891.0
E. Ruckle	3	60.8	1884.8
J. Bannister	Lucky	60.0	1860.0
L. & L. Robinson	Nancy	59.8	1853.8
H. Drengberg	39	59.6	1847.6
L. & L. Robinson	Pansy	59.2	1835.2
C. Timreck	2	58.5	1813.5

LEGAL NOTICE

STATE OF MICHIGAN

The Probate Court for the County of Iosco.

At a session of said Court, held at the Probate Office in the City of Tawas City, in said County, on the 21st day of March A. D. 1963.

Present: Honorable H. Read Smith, Judge of Probate.

In the Matter of the Estate of Ernst H. Taubert, Deceased.

Vera Taubert having filed her petition praying that an instrument filed in said Court be admitted to Probate as the last will and testament of said deceased and that administration of said estate be granted to Vera Taubert or some other suitable person.

It is Ordered, That the 6th day of May A. D. 1963, at ten o'clock A. M., at said Probate Office is hereby appointed for hearing said petition.

It is Further Ordered That notice thereof be given by publication of a copy hereof for three successive weeks previous to said day of hearing in The Tawas Herald, a newpaper printed and circulated in said County, and that the petitioner shall, at least ten (10) days prior to such hearing, cause a copy of this notice to be mailed to each party in interest in this estate at his last known address by registered mail, return receipt demanded.

MABEL KOBS
Register of Probate
William H. McCready
Attorney at Law
County Building
Tawas City, Michigan 13-3b

GUEST BOOKS BY GIBSON—Perfect for weddings, parties, club activities and school functions. Padded leatherette covers in assorted colors. The Tawas Herald, 408 Lake Street, Tawas City. Phone FOrest 2-3487. 26-tfb

E. C. Silverthorn, O.D.
Optometrist
Myles Insurance Building
Tawas City
OFFICE HOURS
9:00 A.M. to 4:00 P.M.
Except Wed. and Sat.
Phone FOrest 2-2401

MEMBER G GUARANTEED WARRANTY W USED CAR WARRANTY PLAN

USED CAR AND TRUCK VALUES THAT CAN'T BE BEAT

USED CARS

'61 FORD—4-Door sedan; V-8 engine, manual transmission, heater and defroster. $1,595

'61 VALIANT—4-Door sedan; 6 cylinder engine, manual transmission, radio and heater. $1,225

'60 DODGE "Phoenix"—4-Door sport sedan; V-8 engine, power steering, power brakes, automatic transmission, radio and heater. $1,395

'60 CHEVROLET—4-Door sedan, 6 cylinder, manual transmission, radio and heater. $1,395

TRUCKS

'61 GMC — Pickup, ½ ton, V-6 engine, 3 speed trans., heater and defroster, 23,000 miles $1,550

'60 GMC — Tractor, (A5005) 157" wheelbase, V-6 engine. Like new $3,165

'55 FORD—2-ton with 12 foot van body, V-8 engine, 2 speed axle $665

OTTAWA EQUIPMENT CO.
840 E. Lake Street FO 2-3429 Tawas City

Fires

(Continued from page 1.)

side of Bass Lake, a fire at Gardner's Mill, the Sand Lake dump fire and assisted with two fires near Whittemore.

Tawas City Fire Department extinguished a blaze early Friday morning at the Bublitz Oil Company. A passing motorist spotted flames coming out a rear window and turned in the alarm.

The department also answered grass fire calls Saturday morning at Nelkie's Dairy and at the Darrell Upson residence. Sunday saw grass fires at the Marvin Gingerich residence and the office of Dr. E. B. Cavell. The latter fire threatened bulk fuel storage tanks of Bublitz Oil Company on First Street.

Former Whittemore Man Top Salesman

David Fortune, formerly of Whittemore, now with Delta Ford, Incorporated, Bay City, was among Lansing district Ford car and truck salesmen who qualified for Ford Motor Company 300-500 Club membership for outstanding retail sales.

Summer School

(Continued from page 1.)

ter the next year's course; 3. Any other student in grades seven through 12 who feels a need for a review of basic English.

Enrollment will, of necessity, be limited to 25 students. The students selected will be on the basis of need.

An enrichment course in the modern trends of mathematics will be offered by John Forsten. This will include the concept of sets, fields, groups and rings and an introduction to probabilities. The use of the slide rule and recreational mathematics will also be included.

English and mathematics courses will be two hours a day, five days a week. There will be a fee of $10 per student to help defray the cost of materials needed to administer the program.

PITCHING STAFF of the Tawas Area Braves is shown here with Coach Bill McIntosh, left. From second left are Ron Priebe, Chuck Anschuetz and Dick Doak. The Braves open the spring baseball season April 26 here against Gladwin.—Tawas Herald Photo.

Braves Open Spring Sched. April 26

Tawas Area Braves open their 1963 baseball schedule here Friday, April 26, against Gladwin. The Braves have an 11-game schedule this spring.

Eight letter-winners from last year's squad are returning this spring. The list includes Dick Doak, pitcher; Jerry Youngs, first base; Brian Helmer, catcher; Ron Priebe, pitcher; Bob Erickson, third base; Jim Herriman, outfield; Don Lear, shortstop, and Tyler Cholger, second base.

Three of these boys, Erickson, Herriman and Lear, held down regular positions on area independent teams last summer.

Newcomers to this year's team are Chuck Anschuetz, pitcher; Wally Cook, outfielder, who is a transfer student; Darrell Welch, second base; Ken Cadorette, catcher; Jim Smith, shortstop; Herb Humphrey, first base; Larry Killey, outfield; Jerry Hosbach, outfield.

Bill McIntosh is varsity baseball coach while Ron Wiltse is handling the junior varsity.

Officers Installed by AIA Association

During the spring session of AIA Association, Order of Eastern Star, the following officers were installed: Elizabeth McArthur, president, Lake Huron Chapter No. 184, Harrisville; Walter Sageman, first vice president, Whittemore Chapter No. 426; Theresa Schram, second vice president, Lincoln Chapter No. 509; Blanche Carlson, third vice president, Iosco Chapter No. 71, East Tawas; Lucille Davis, secretary, Hale Chapter No. 482; Mary Westfall, treasurer, Tawas City Chapter No. 303; Agnes Unger, chaplain, Grace Chapter No. 41, Omer; Julie Oliver, marshal, Pine Tree Chapter No. 264, Oscoda; Beth Bessinger, organist, Violet Chapter No. 78, Standish.

The affair was witnessed by 137 persons at the Oscoda Community Building Wednesday, April 3. Pearl Rowell, worthy grand matron of the Grand Chapter of Michigan, was guest speaker.

On September 21, the fall session will be held at Harrisville.

Join your friends and neighbors! Be in on the "know." Still only $2 a year to new subscribers in Iosco.

Studies at Michigan State

Kenneth Davenport, son of Mr. and Mrs. Marvin Davenport of Tawas City, learns how to determine the relative hardness of a rock in a geology laboratory at Michigan State University. Holding the rock and nail used in the test is Patricia Asiala, lab assistant.

Davenport, a freshman, has chosen geology as his major field. He is active in the Wesley Foundation, a student religious organization, and the Young Republicans.

Hardness is one of the many physical properties of rocks studied in the lab sessions which are part of the general phyical geology course. This course offers a broad coverage of the physical and chemical composition and processes of the earth.

NEM Loop to Reorganize for 46th Season

The Northeastern Michigan Baseball League will take the first step Thursday night to organize for its 46th season. A reorganization meeting will be held at the Arenac County Building, Standish, at 8:00 p. m.

President Fred Jones directed Secretary Floyd Perlberg to inform all teams that had participated last year of the meeting. "We feel everyone will be ready to field a team again this season," reported the president.

Tawas City's entry in the NEM had a good turnout of prospective players Sunday afternoon, reports Manager Harold Rollin. First regularly scheduled practice will be held Friday evening, 5:30 o'clock, and every Tuesday and Friday evenings throughout the season.

"Anyone interested in playing is welcome to come out," states Rollin.

The club also is seeking someone to collect gate receipts during games. Anyone interested may contact Rollin.

Iosco County's other two baseball teams in the NEM, East Tawas and Hale, held practice sessions Sunday. It is expected that Hale's home field will be at Prescott this year.

Miss Clara Bolen, elementary supervisor of Tawas Area Schools, is to attend a conference of state elementary principals at East Lansing April 18-19. The conference is to be held at Kellogg Center on the campus of Michigan State University.

CANCER CRUSADE KICK-OFF SCHEDULED FRIDAY, APRIL 26

The 1963 American Cancer Crusade kickoff will be at the Holland Hotel, East Tawas, Friday, April 26, 1:30 p. m. A dessert and coffee will be served. Carl Thompson, local field representative, will show a film, "The Other City."

FUNERAL SERVICES TODAY FOR MRS. MINNIE KRUEGER

Funeral services for Mrs. Minnie Cholger Krueger will be conducted Wednesday, 1:30 p. m., at her home in Wilber Township, and 2:30 p. m. at Emanuel Lutheran Church, Tawas City. The Rev. John Ruege will officiate with burial in Emanuel Lutheran Cemetery.

Mrs. Krueger, who died Sunday at Tawas Hospital following a three-week illness, was born February 22, 1873, at Wilber Township and had lived there all her life. On September 6, 1896, she married Carl A. Krueger. He died in August 1942.

Surviving are three sons, Leo of Bay City, Harry of Wilber Township, Clarence of East Tawas; one daughter, Mrs. Bulah Blum of Saginaw; 10 grandchildren; one great grandchild; three brothers, Emil Cholger of East Tawas, William Cholger of Tawas City, George Cholger of Escanaba; one sister, Mrs. Lena Bauer of Howell.

Tawas Hospital

BIRTHS—

Born to Mr. and Mrs. Louis Awalt, Tawas City, April 3, a girl, weight eight pounds, two ounces.

Born to Mr. and Mrs. Joseph Wilk, AuGres, April 7, a boy, weight seven pounds, 14½ ounces.

ADMITTANCES—

Tawas City: Tilden Winchell, Earl Brown, Mrs. Dolores Sieloff, George Digby.

East Tawas: Mrs. Julia Jacobs, Mrs. Minnie Lorenz, Mrs. Frances Holmes, William VanNorman, George Zudell, Mrs. Betty Branham, William Hernden, Mark Holmes, Mrs. Nina May.

Oscoda: Mrs. Ida Annis, Mrs. Martha Root, John Behrens.

County: Mrs. Ethel N. Bronson and Sheila Kay McIvor, Whittemore.

Other communities: Mrs. Pearl M. Wilk and Mrs. Thelma Chartier, AuGres; Harvey Briggs, Barton City.

WOULD WASH CARS TO FINANCE BAND TRIP

Sophomore members of Tawas Area bands will wash automobiles this Saturday at the Kroger parking lot, 9:00 a. m. to 4:00 p. m. Proceeds will be used to pay cost of lodging members during the senior band's overnight trip to the state band festival at Battle Creek next week.

Wool Payment Program Ends for 1962 Year

The 1962 wool payment program marketing year ended March 31, says Burton A. Partlo, chairman, Iosco ASC County Committee. Farmers who sold wool or unshorn lambs between April 1, 1962, and March 31, 1963, and have not made an application for the incentive payment, should bring sales slip to the ASCS office at East Tawas and file their applications before April 30.

Medical Self-Help Training Classes Start Here This Week

"What can we in Iosco County do to assure the safety of families and food in case of a disaster?"

This is a question being asked of those who will be attending the medical self-help training series of classes starting this week at Tawas Area High School. The questions will be provided answers as the eight weekly, two-hour meetings progress, comments Dorothy Scott, county extension agent.

Arranged by Miss Scott and Francis Block, deputy civil defense director, the classes will be conducted with visual aids. There is no charge involved, just come and learn all you can. "We'd like to make it possible for a member of every Iosco County family to have this training," adds Miss Scott. It could be father or teen-ager as well as mother.

Persons already enrolled in the initial class held on Tuesday evening, April 9, will welcome additional enrollees Tuesday evening, April 16. The time is 8:00 p. m. at Tawas Area School.

VFW Auxiliary Elected Officers at April 8 Meet

At the April 8 meeting of Iosco County VFW Ladies Auxiliary No. 5678, the following officers were elected: Mrs. Connie Hill, president; Mrs. Rose Hill, senior vice president, Mrs. Bertha Butler, junior vice president; Mrs. Flora Roberts, treasurer; Mrs. Fannie Walstead, chaplain; Mrs. Dorothy Thompson, conductress; Mrs. Florence Shedenhelm, guard; Mrs. Naomi Bennett, three-year trustee.

Mrs. Margaret Myers was winner of the mystery package and jack pot. April 19, 8:00 p. m., has been set for the next card party at the post home.

Mrs. Connie Hill and Mrs. Rose DeLosh served refreshments at the close of the evening.

Next auxiliary meeting will be April 22, 8:00 p. m.

It happens every spring!

When snow leaves the ground, forestry and conservation department officials warn residents to be extra-cautious in burning trash or dead grass. They might just as well save their breath.

High winds buffeted the area last Wednesday and a little common sense would tell anyone that it certainly was no time to start a fire. The inevitable happened, however, and two separate grass fires burned nearly 300 acres of brush land in Iosco County.

Fire-fighters battled late into the night in an effort to stop one blaze before it reached valuable tree farms. The other fire was stopped after it burned about 30 acres of jack pine, but not before heavy earth-moving equipment was rushed to the scene.

Owner of a tree farm was not so fortunate the previous day. A grass fire swept through 30 acres of valuable trees.

In each case, much valuable property was threatened or destroyed, lives endangered and tax dollars expended to bring these unnecessary fires under control.

City and township dumping grounds are notorious as the starting point for many brush fires each year. The main trouble, however, can be traced directly to the public. Persons who use these dumping grounds should not start fires to burn trash. Left unattended, a small blaze may soon be fanned into a full-scale forest fire.

This newspaper urges all Iosco County residents to cooperate with area fire suppression agencies. If you must burn, obtain a permit beforehand. And, when you obtain such a permit, use extreme caution.

It should be remembered that individuals who are responsible for lighting fires are liable for any damage which may result. Strict enforcement of state laws or local ordinances governing grass fires is urged. Offenders should be fined or ordered to pay the cost of fire fighting.

It was recently reported that a number of the state's Civil War battle flags housed at the capitol are now in shreds. It seems as though a protective gas used in several glass display cases has escaped.

Now, we have often wondered about the excessive amount of gas leaking out of Lansing, but never realized that a couple of faulty glass cases were the cause. We hope that the legislature will make the necessary corrections.

It comes as no surprise to hear that the forces opposing adoption of Michigan's new constitution are seeking a recount following last Monday's election. Had the tables been turned, the "yes" advocates would be taking similar steps.

Judging from past recounts at the state level, we doubt whether there will be enough "mistakes" found to change the final outcome of Monday's vote. However, because a recount probably will be held, it does point out one important aspect concerning elections which all local governmental units should remember. That is, every attempt should be made to have competent people sitting on election boards.

Actually, there is no room for mistakes on the part of election boards. A school of instruction was held prior to the election to acquaint board members with laws and procedures to follow. If these instructions were not followed, the result could be embarrassing.

TAWAS DRIVE IN Theatre
ON US-23
Between TAWAS and OSCODA
Welcome back to another season of top movie entertainment.
OUR OPENING PROGRAM FOR 1963
Friday-Saturday and Sunday April 12-13-14
3 FEATURES
M-G-M presents Kirk Douglas Edward G. Robinson 2 weeks in another Town starring Cyd Charisse CINEMASCOPE METROCOLOR
"Hell is For Heroes"
"Escape from Zahrain"
1,000 FREE GIFTS
Boxoffice Opens at 7 PM
Show starts at dusk (About 7:30 PM)

LAKE THEATRE - Oscoda
Wednesday thru Wednesday
April 10 thru April 17
8—Days—8
ALL FAMILY
Matinee Sunday at 2 P.M.
LOADED WITH FUN! IT'S A BLAST!
Walt Disney Son of FLUBBER
Released by BUENA VISTA Distribution Co., Inc.

Compo's FRUIT MARKET
US-23 at M-55
Grapefruit 3 for 25c
Radishes bunch 5c
Carrots 3 lbs. 25c
Cucumbers 3 for 25c
Lg. Peppers 3 for 25c
Cabbage lb. 9c
APPLES bushel $1.75

FAMILY THEATRE EAST TAWAS
Wednesday thru Tuesday April 10-16
ONE FULL WEEK

©1962 Walt Disney Productions
Loaded with Laughs!
Walt Disney presents Son of FLUBBER
starring FRED MACMURRAY NANCY OLSON KEENAN WYNN
RELEASED BY BUENA VISTA DISTRIBUTION CO., INC. ©1962 WALT DISNEY PRODUCTIONS
MATINEE SATURDAY and SUNDAY
Saturday Matinee—Doors Open 2 PM Show Starts 2:30 PM
Admission: Adults 40c Children 25c
Sunday Matinee—Doors Open 2:30 PM Show Starts 3 PM

DON'T DELAY!
. . . GET THEFT INSURANCE TODAY!
You can never tell when you might be the victim of theft. Make sure all of your valuables are adequately covered by insurance. Make an inventory of your possessions, then see us for a program of protection.
FOR COMPLETE INSURANCE COVERAGE CALL NOW!
OSCODA INSURANCE AGENCY
327 S. State Street—Oscoda
Phone 739-3481
MYLES INSURANCE AGENCY
516 W. Lake St.—Tawas City
Phone 362-3425

EASTER SAVINGS GALORE
IGA
SAVE ON EASTER HAM AT IGA!
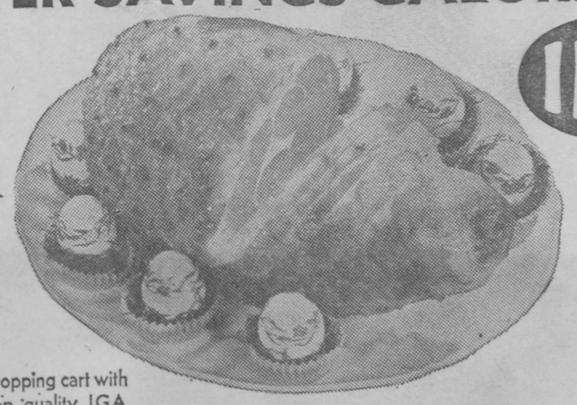
Fill your shopping cart with the many top quality IGA values you and your family are sure to enjoy this Easter weekend. We guarantee to fill your food needs thru our large selection. Come in today ...shop IGA!
ARMOUR'S STAR FULLY COOKED—12 lb. avg. SMOKED HAM lb. 49c
Country Fresh—White EGGS
LARGE . . 2 doz. 79c
EXTRA LARGE . . 2 doz. 89c
IGA—No. 303 Fruit Cocktail 2 cans 39c
IGA—CRUSHED No. 303 Pineapple 4 cans $1.00
IGA—46 oz. can Pineapple Juice 4 cans $1.00
IGA Potato Chips 1-lb. pkg. 49c
IGA—FRESH FROZEN—10 oz. Strawberries 4 for 89c
Hekman's Pecan Sandies lb. pkg. 45c
SEMI-BONELESS—Whole or Half Smoked Ham . . lb. 59c
TableRite Roasting Chicken lb. 39c
YOUNG Hen Turkeys . . . lb. 39c
PEET'S—FRESH or SMOKED Polish Sausage lb. 69c
TableRite Bacon . . . . . lb. 47c
Valley Lea Whipping Cream ½ pt. 29c
PASCAL CELERY bunch 19c
YAMS 3 lbs 39c
HEAD LETTUCE 2 for 35c
McDonald's CARNIVAL ICE CREAM ½ gal. 49¢
Oven-fresh BROWN 'n SERVE ROLLS 19¢ pkg.
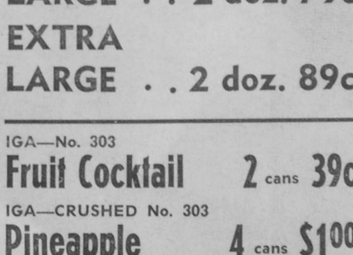
...SESAME ROLLS... ...TWIN ROLLS... ...POPPY SEED ROLLS... CRUSHED WHEAT ROLLS... ONLY
MAXWELL HOUSE · HILL'S or CHASE & SANBORN COFFEE lb. 59¢
BRUGGER'S IGA MARKET
Corner First and Lake Streets (US 23) TAWAS CITY

In Michigan Vacationland

THE TAWAS HERALD

Iosco County-Gypsum Producing Center of the Nation

WEDNESDAY, FEBRUARY 13, 1963

farm Home Section

YOU Can Save Your Town and Community

By
Dr. John E. Thompson

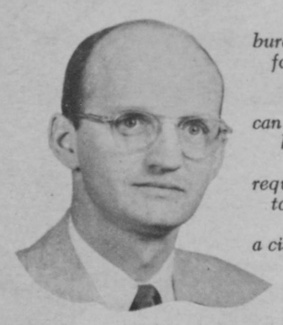

Rural Area Development—sounds too much like a government bureau. No, Rural Area Development is country America's best hope for future prosperity because it puts local resources to work for the local community.

The author of this interpretive article on what our rural areas can do to help themselves is an economist in South Dakota. He heads up that state's extension activities in rural development.

In brief, according to Dr. Thompson, Rural Area Development requires a combined force of rural and city people working together to provide a future for themselves.

If you live in a small town or on a farm, in fact if you live in a city, this article is for YOU! It may help you to solve the economic problems of your community.

The production of rural opportunities in America, like the production of good crops, depends on good management.

The most successful farm operators are those who are constantly studying and using new farm management techniques and methods of increasing their profits. Likewise, our fastest growing and most prosperous rural communities, offering the greatest employment opportunities, are those where people are constantly studying and taking action on the basis of new techniques which have been tested, tried and have succeeded.

The leaders in these fast growing communities study the changing conditions in their economy which not only limit but can open up new opportunities. They are aware of the shifts in supply and demand for the kind of products currently being produced.

The markets, both domestic and foreign, are ever changing. The impact of these changes is recognized early. Above all, the most successful rural communities, like the most successful farmers, are those having people who have prepared themselves to make good judgments about future conditions.

Estimates of what can be expected in the future can be improved when local people study and analyze their human and physical resources. These resources should be evaluated in relation to the changes that are taking place. This enables local people to adjust to change, to take advantage of changes and even to cause changes which can benefit the whole community. It is important to study the causes for past trends and consider to what extent these causes can be expected to continue into the future. Also, to what extent can they be altered if they are undesirable.

The demands of people need to be studied in terms of how the local community can help satisfy such demands. For example, the development of new recreational opportunities is a real potential in many areas when one considers the projections made by the Outdoor Recreation Resources Review Commission on *Outdoor Recreation for America*. This research organization projects almost a doubling of population by the year 2000 along with about

One planting-time application of Atrazine or Simazine herbicide can weed your corn all season long. Controls annual broadleaf weeds and grasses through to harvest. Safe to corn, safe to humans and animals. Works even when you can't—in wet, rainy weather. Saves labor, conserves time for other seasonal operations. . . . And less tillage means less soil compaction, better moisture retention. Reserve your supply now.

ATRAZINE OR SIMAZINE HERBICIDE

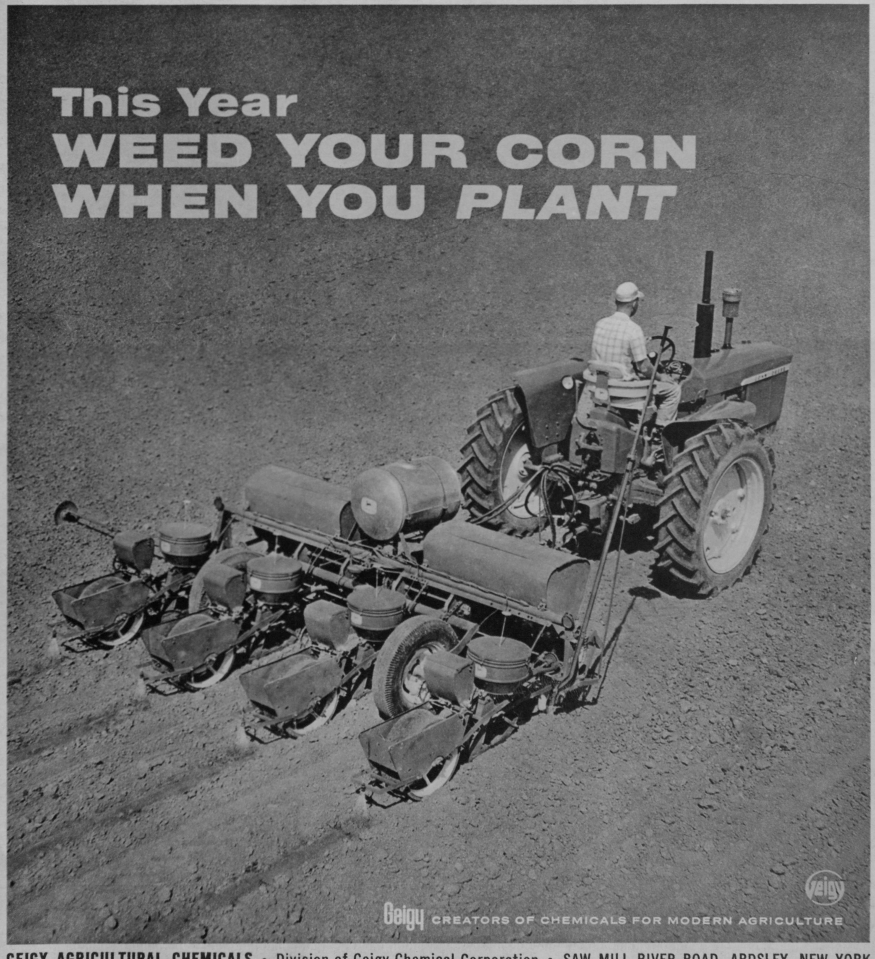

GEIGY AGRICULTURAL CHEMICALS • Division of Geigy Chemical Corporation • SAW MILL RIVER ROAD, ARDSLEY, NEW YORK

a four-fold increase in disposable consumer income and billions of passenger miles that will be traveled. A shorter work week permitting more time for recreation is also anticipated. All of these changes will put a greater demand on space required for several types of outdoor recreational activities that are possible only in rural communities. To capitalize on such changes, however, will require study, planning and action by people living in the rural areas.

In order to develop many of the rural areas to their fullest potential, prompt action is needed in planning, zoning and development.

Like the leading farmer, local people are going to have to consider the different types of economic activity which will give them the greatest comparative advantage. The farmer and businessman in a community are not only in competition with their close neighbors, competition from outside of their area and region is becoming very keen.

The competitive position of a community or an area depends on the advantages which the local people can develop and show. Some of the desirable aspects of a rural community have to be planted, nourished and cared for. Others already exist, such as beauty, space, contentment and close family ties. Still other conditions of Rural America considered of real value in times past, such as the very localized community functions, can be expected to give way in the future as the number of farms decrease and transportation facilities continue to improve.

If a community is to compete with other communities, changes will also have to occur in local institutions such as rural schools, churches and recreational facilities. Many of these services were designed for a different type of social and economic environment than what exists today. Without change in these institutions people will desire to move out of an area to other localities more adequately meeting their present and future needs. The decisions of people to stay or move into a community do not depend solely on the job opportunities. Such decisions are also based on other community services and advantages. The adequacy and quality of educational training, recreation, church facilities, shopping services, the general appearance of the town and country, along with the general attitude of local people about the future are some of the important aspects taken into account in deciding where individuals want to live.

AUREOMYCIN® Oblets. Buy 16 Oblets to treat uterine infection and calf scours. Get 8 Oblets and uterine applicator FREE.

SULMET Oblets.® Buy 24 Oblets to treat calf scours. Get 8 Oblets FREE.

SULMET® Drinking Water Solution. Buy 1 gallon to treat foot rot, shipping fever, mastitis, scours, etc. in dairy cattle and beef cattle. Get unbreakable drench bottle and mouthpiece FREE.

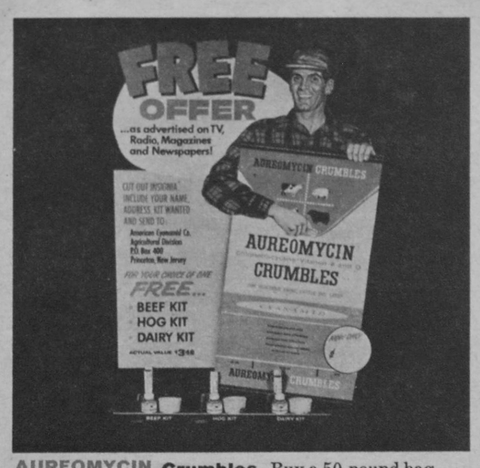

AUREOMYCIN Crumbles. Buy a 50-pound bag to help prevent foot rot, scours, pneumonia, shipping fever. Get dairy, hog, or cattle kit with measuring cup, AUREOMYCIN first aid spray, all-purpose knife, and weight measuring tape FREE.

FREE OFFER

with your purchase of any of these Cyanamid Animal Health Products

SEE YOUR DEALER NOW! He has some really attractive offers for you! Buy products that will keep your livestock healthier and pay you more returns. Get FREE gifts that will be mighty useful on your farm.

CYANAMID
AMERICAN CYANAMID COMPANY
PRINCETON, NEW JERSEY

The need for a community with many job opportunities and a wide variety of goods and services is recognized by almost everyone. What often is not adequately understood are the various methods used in creating such areas. Success in causing economic development is usually not easy. It is challenging in rural areas because of the continual decline in farm population and the effect of this on the area. The problem in most of Rural America is not the inability to produce. The problem is a loss in the local markets of consumer buying of what is produced. The continual out-migration of people tends to reduce in rural areas the demands for many types of goods and services. Ultimately this restricts investments and job opportunities in those farm areas.

In most rural areas the trend of fewer and fewer farms can be expected to continue. This trend may be slowed down somewhat by irrigation development, increase in fertilization, increase in cattle feeding, dairying, truck gardening, etc. However, the underlying forces causing this unwelcome trend — the adoption of new farming technology and improved production practices — are anticipated to continue. Therefore, it appears that the greatest chance for employment opportunities in the rural farm areas are in non-farming types of work. Where farming is the major economic activity, expanding employment in agriculturally related industries should be closely investigated.

A very brief review of some essential elements required for community growth which have been successfully used in rural areas should be considered. These requirements for economic growth and development could be referred to as the five P's of economic progress. They stand for (1) Priority of Time and Effort, (2) A Plan, (3) Project Selection, (4) Persistence and (5) Patience.

1. *Priority of Time and Effort* — One of the first decisions to be made by people of a community interested in economic development is whether they are willing to give the time and effort required to make the program succeed. If employment opportunities are to be created the time required for study and action in a development program has to be given a higher priority than the time involved in participating in some other types of activities. A host of organizations are constantly competing for everyone's time. The cost of failing to give the necessary time for economic development compared with the disadvantages of not participating in some other function should be seriously considered.

2. *A Plan* — A second essential for economic growth and development is for local people to follow a logical plan in moving through the steps of progress. While there is more than one plan or procedure that can be followed in economic development, the steps usually include: (a) stimulating local interest in development (this can be done by pointing out problems and possible opportunities), (b) organizing a steering or action committee, (c) inventorying the human and physical resources in order to better recognize the limitations and opportunities that exist, (d) choosing a course of action, (e) evaluation of the action

The 5 "P's" of Rural Development

- PRIORITY
- PLAN
- PROJECT
- PERSISTENCE
- PATIENCE

AND HARD WORK

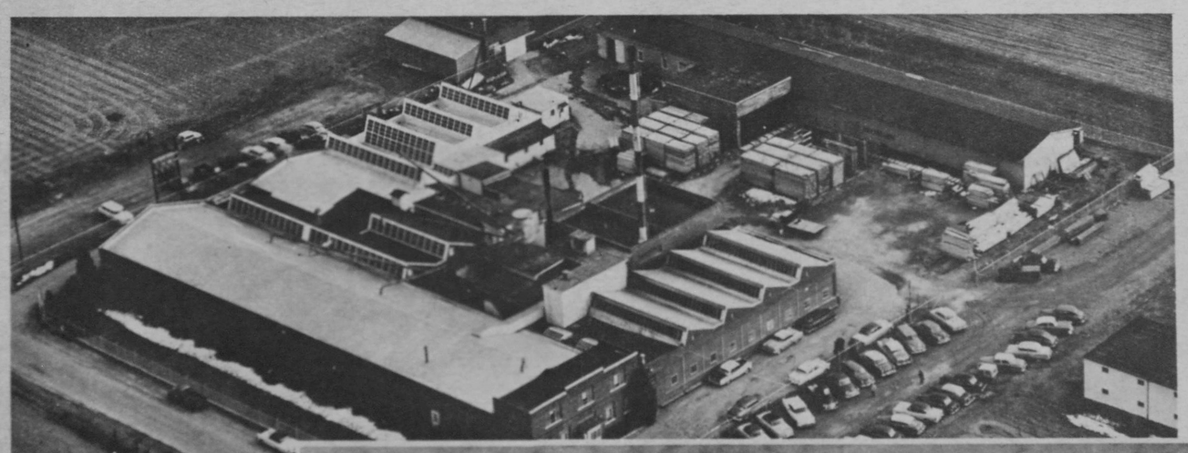

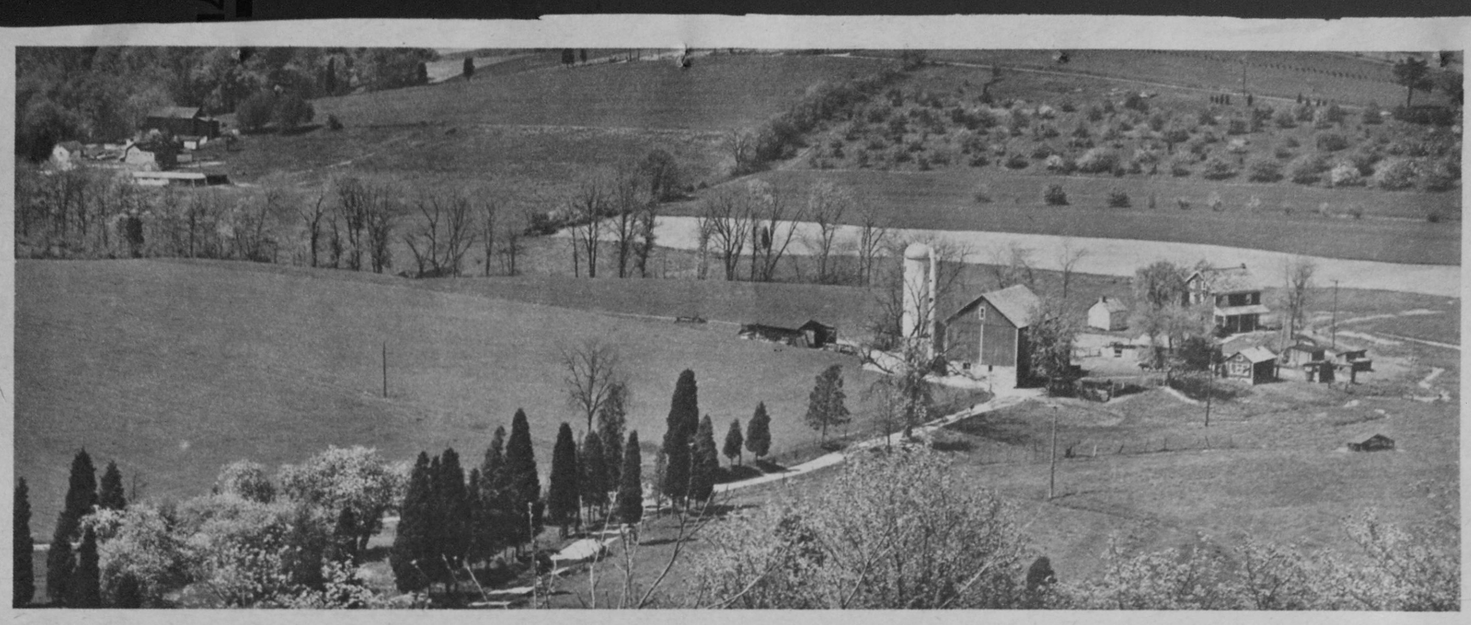

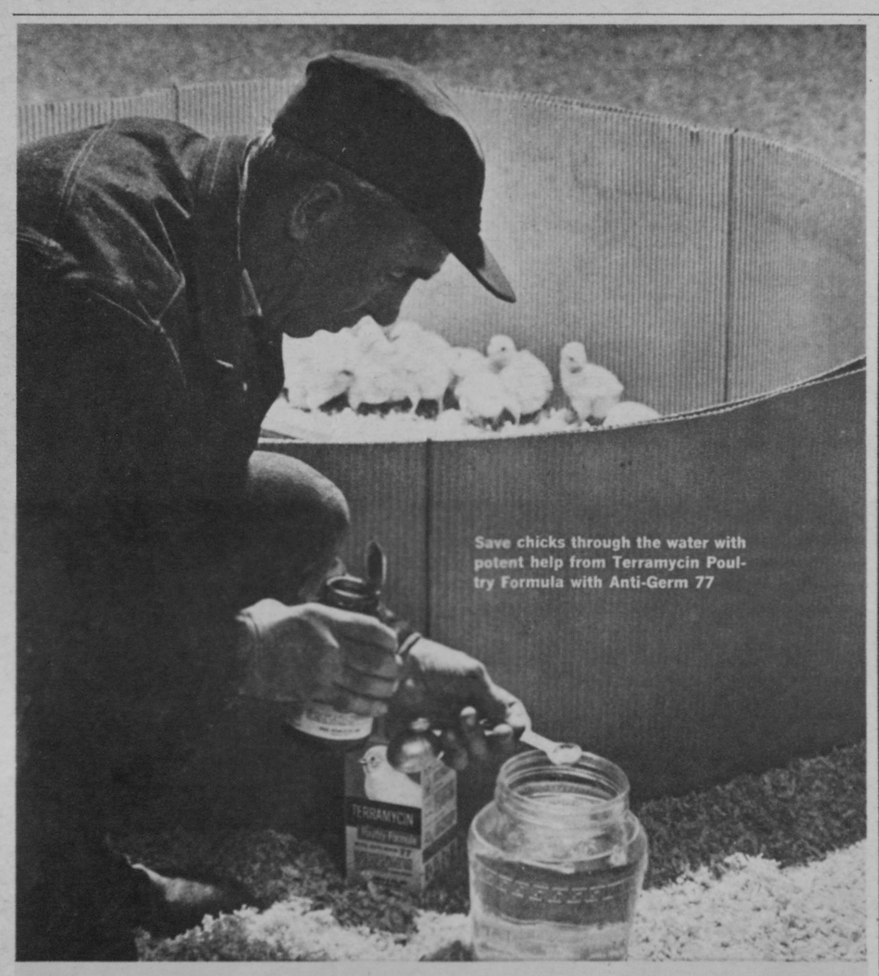

Terramycin® Fights Early Mortality

BRAND OF OXYTETRACYCLINE HCl

ONLY TERRAMYCIN GIVES YOU ALL THESE ADVANTAGES:

Broad range—to fight the many kinds of germs—which hit chicks—that are susceptible to Terramycin. No other antibiotic or drug is effective against more disease organisms than Terramycin.

Complete solubility—to give chicks all the medication you put in the water . . . even at high concentrations through automatic medication systems.

Greater stability—to get its disease-fighting activity into chicks at high levels. Terramycin is the only broad-range antibiotic for farm use with the potency-protected molecule.

Greater absorption—to get broad-range antibiotic carried by the blood to the site of infections.

Kills drinking water germs with Anti-Germ 77. Germ-killing action on organisms that cause paratyphoid, pullorum, fowl cholera, infectious diarrhea and enteritis. Only Terramycin gives you the broad-range solubility, stability and absorption you need.

Don't risk losing chicks when nothing else has all the advantages of Terramycin. See your animal health supplier today. Chas. Pfizer & Co., Inc., New York 17, N. Y.

Pfizer

Science for the world's well-being®

TERRAMYCIN® POULTRY FORMULA with Anti-Germ 77®

taken, (f) consideration of other actions that might be taken. Technical assistance in ways of stimulating interest, in organization, in the ways of inventorying, analyzing and evaluating the resources, and in helping the organization function can make the difference between success and failure. Technical assistance is often available from agricultural agencies and organizations, Department of Commerce agencies, Chambers of Commerce, service organizations, educational leaders, church groups, leagues, etc.

3. *Project Selection*—A committee has to have a project to work on if interest is to be maintained and the necessary effort is to be given. As an analysis of the economy is being made various ideas for group projects will arise. It is important that local people be given the opportunity to study the feasibility of various projects as they germinate in this environment of human thinking and cross-fertilization of ideas. In virtually every area there are opportunities for many people of many different interests to participate. They can study the possibilities of several economic ventures that might improve their community.

4. *Persistence*—The importance of persistence and grim determination on the part of local people in developing a better community in which to live cannot be over-emphasized. In order to have this element of progress convincing, evidence is frequently needed suggesting opportunities. The members of a steering committee or some other community leaders should be ever ready to instill hope and encourage continuous study and action when signs of inactivity, complacency and stagnation become evident.

5. *Patience*—In most cases economic development does not occur rapidly. It is a time consuming process that usually demands a good deal of patience. Enthusiasm frequently wanes when projects are discovered to be "not feasible". The chance of making mistakes in the process of economic development is high. However, it is important to learn from these mistakes and not be easily discouraged. Much time often has to be spent in discovering what the real opportunities and limitations of a community are. There is a continuing need for planning, and these plans are only the beginning. At best they serve as no more than a promise for progress. The carrying out of the plan is usually more difficult and time consuming than preparing it. This phase requires a generous supply of persistence and patience.

These are only some of the ingredients required in producing rural opportunities and economic growth. They are not always readily available in every community. However, where there are people the potential for development exists. Continuing to strive for a better community is the best insurance against community stagnation.

Rural opportunities are produced by hard work by many people. They grow out of cooperation, wide scale participation, grim determination, sacrifice, planning, study and action. There is no more safety for a community in waiting for a favorable change than there is for a farmer who attempts to play it safe by planting nothing. The Rural Areas Development Program can be the scientific machine used to produce rural opportunities. It must be operated by determined local people in a manner adapted to area conditions. This program can be a valuable educational device leading to economic growth and development because it provides an opportunity for everyone to be a leader and a teacher. This is the most basic element for progress in a free society. The Rural Areas Development Program is a real challenge and opportunity. It is the best hope for greater opportunities in Rural America.

SPRING!

SPRING FOOD FESTIVAL

Here's the new spring collection of cakes, kuchens and cookies... plus pretty, practical foods for your sunniest spring meals: how to live high off the ham... six bright meal-makers... one complete dinner with new ideas from beginning to end!

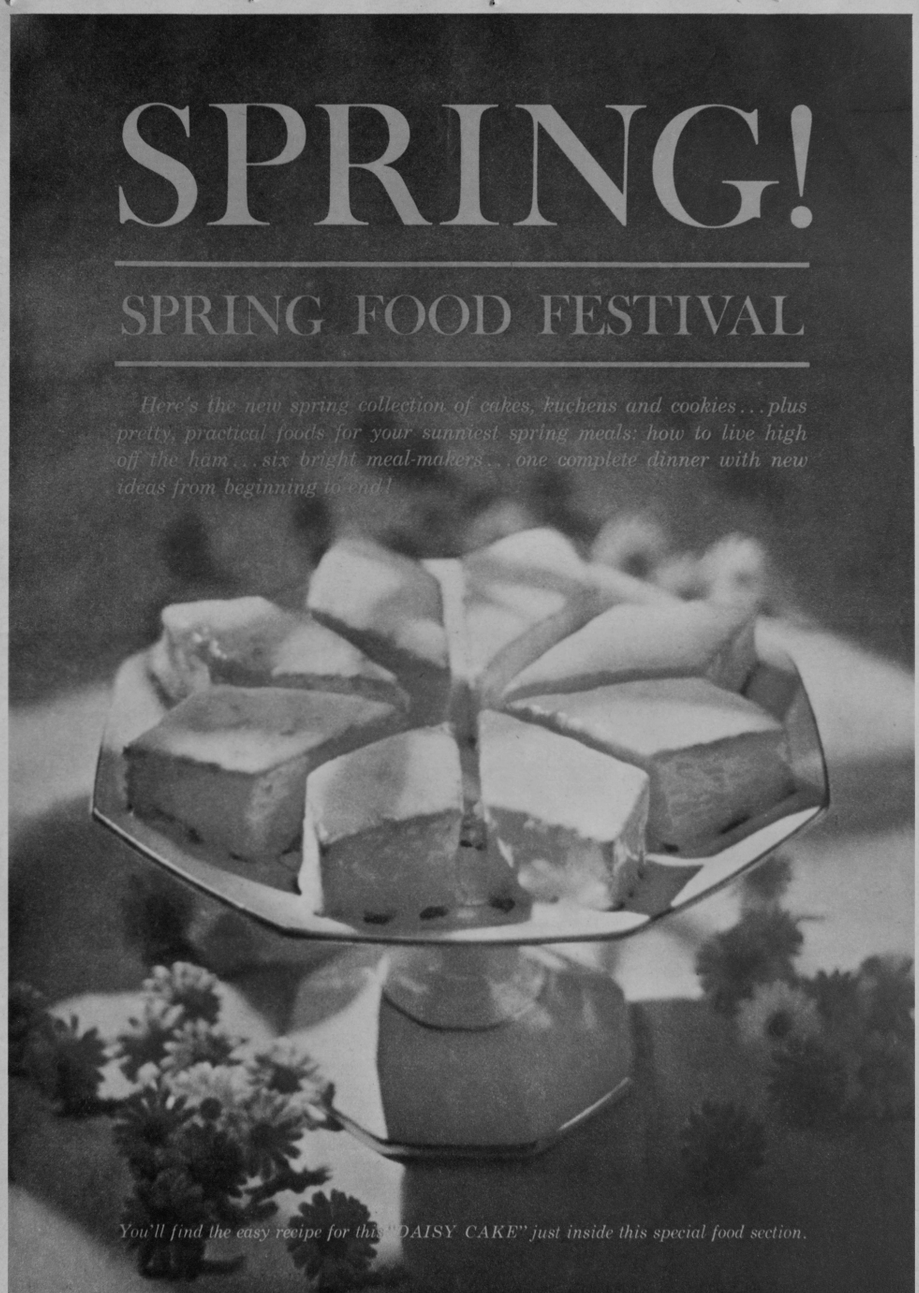

You'll find the easy recipe for this "DAISY CAKE" just inside this special food section.

MARMALADE TWIST

Winner, 11th Grand National Bake-Off by
Mrs. Marie C. O'Brien, Long Beach, California

⅓ cup sugar
⅓ cup shortening
1 teaspoon salt
½ cup hot scalded milk
1 slightly beaten egg
1 cake compressed yeast, crumbled (or substitute 1 pkg. active dry yeast softened in ¼ cup warm water; decrease milk to ¼ cup)
1 teaspoon vanilla
Grated rind of 1 orange (1 or 2 tablespoons)
2½ to 2¾ cups sifted all purpose flour
¼ cup orange marmalade

Combine sugar, shortening, salt and milk in large mixing bowl. Cool to lukewarm. Stir in egg, yeast, vanilla and orange rind. Gradually add flour to form a stiff dough, beating well after each addition. Cover. Let rise in warm place until light and doubled in size—1 to 1½ hours.

Orange-Cream Filling: Beat ⅓ cup (3-oz. pkg.) cream cheese with 2 tablespoons orange marmalade until light and fluffy. Add ½ cup chopped nuts, 1 tablespoon grated orange rind and ¼ teaspoon nutmeg; blend thoroughly.

Roll out dough on floured surface to 14x12-inch rectangle. Spread with Filling. Roll up, starting with 14-inch side. With a sharp knife, split roll in half lengthwise. Keeping the cut-side up, twist the two strips together. Seal ends. Place on greased foil, on a cookie sheet. Cover. Let rise until light and doubled, 30-45 minutes. Bake at 350° for 30-40 minutes. Remove from sheet. While warm, brush with ¼ cup orange marmalade.

TROPICAL BUTTERSCOTCH FROSTING

¼ cup sugar
2 tablespoons cornstarch
1 6-oz. pkg. (1 cup) butterscotch morsels or semi-sweet chocolate morsels
⅓ cup evaporated milk
⅓ cup water
1 egg yolk, beaten
1⅓ cup (3½-oz. pkg.) flaked coconut
2 tablespoons butter

In a saucepan, combine sugar and cornstarch. Add morsels, milk, water and beaten egg yolk. Stirring constantly, cook over moderate heat until mixture thickens. Remove from heat. Stir in coconut and butter. Chill. Fills and frosts your favorite 8 or 9-inch layer cake.

JIFFY CALIFORNIA BARS

½ cup softened butter or margarine
3 tablespoons powdered sugar
1 cup sifted all purpose flour
2 eggs
2 tablespoons all purpose flour
1 teaspoon baking powder
¼ teaspoon salt
1 cup (4-oz. can) chopped California walnuts
½ cup quick-cooking oats
½ cup flaked coconut
1 cup brown sugar, firmly packed
½ teaspoon vanilla

Cream butter until fluffy; blend in sugar. Add flour, a little at a time, mixing until smooth after each addition. Pat into a 9-inch square pan. Bake at 375° for 15 minutes.

Meanwhile beat eggs lightly. Sift in the 2 tablespoons flour, baking powder and salt. Stir in walnuts, oats, coconut, brown sugar and vanilla. Spoon over shortbread. Reduce heat to 325°. Bake 20-30 minutes. Cut into 1x3-inch bars. Makes about 2 dozen.

SPRING FOOD FESTIVAL

For goodness' sake

You know how it is. Sometimes you bake just for the joy of it. Not for a reason, but just for the sake of a new goodness from the oven. Well, here are recipes for that kind of feeling . . . for foods as warm and friendly as your best intentions.

FLUFFY APRICOT BUTTER CAKE

Junior Winner, 13th Grand National Bake-Off
by Patty Cannon, Bloomingburg, Ohio

1 can (1 lb.) apricot halves
2¾ cups sifted all purpose flour
3 teaspoons double-acting baking powder
½ teaspoon salt
¾ cup butter
1¾ cups sugar
3 unbeaten eggs
½ cup water
Coconut

Preheat oven to 375°. Drain apricots; reserve juice. Mash apricots to make ½ cup.

Sift flour with baking powder and salt. Cream butter; gradually add sugar, creaming well. Add eggs; beat well after each. Combine water with mashed apricots and ½ cup apricot juice. Add alternately with dry ingredients to creamed mixture, beginning and ending with dry ingredients. Blend well after each addition. Turn into two 9-inch round layer pans, well greased and lightly floured on the bottom.

Bake at 375° for 35-40 minutes, until cake springs back when touched lightly in center. Cool; frost. Sprinkle with coconut.

Fluffy Apricot Frosting: Combine in top of double boiler ¾ cup sugar, 2 egg whites, ¼ cup light corn syrup, 2 tablespoons apricot juice, 2 teaspoons lemon juice, ¼ teaspoon cream of tartar and ¼ teaspoon salt. Cook over rapidly boiling water, beating with mixer until mixture stands in peaks. Remove from heat. Add 1 teaspoon vanilla; beat until of spreading consistency.

DAISY CAKE

(Pictured on the cover): Cut one layer of Apricot Butter Cake into eight equal wedges, like a pie. Cut the corners off the outside edge of each wedge to get the Daisy petal shape. Frost top and sides with a thin butter-cream frosting, so cake texture shows through.

Creamy Frosting: Cream 3-oz. pkg. cream cheese with 1 tablespoon milk. Sift and beat in 2 cups powdered sugar. Add more sifted sugar until smooth and stiff. Then gradually thin with milk until frosting will slowly pour off a knife. Add food coloring if desired. Place cake "petal" on spatula, over wax paper. Pour frosting from knife over top and sides of cake. Arrange in Daisy pattern. Let stand 2-4 hours to set.

Tropical Butterscotch Frosting (left) turns white cake into an occasion!

Fluffy Apricot Butter Cake (lower left) is delicately flavored, mysteriously good.

Jiffy California Bars (right) are a breeze to make — just pat the dough into a pan.

Marmalade Twist (lower right) is the sunniest-flavored coffeecake this spring!

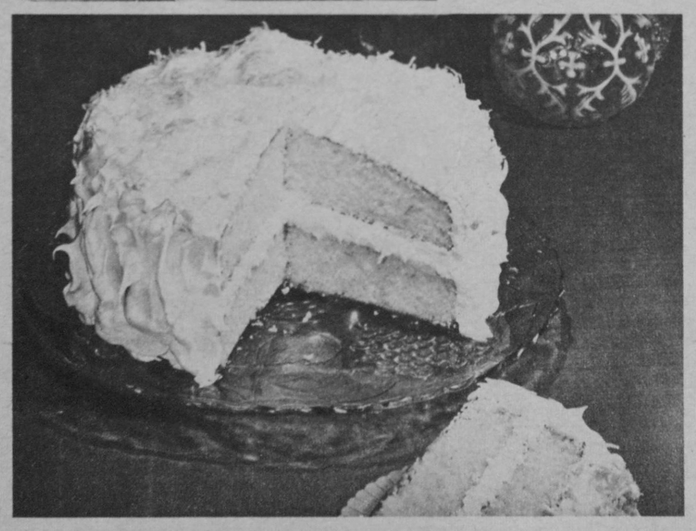

Apple Pie '63 wins $25,000 at the Pillsbury Bake-Off!

JULIA SMOGOR, South Bend, credits her baking skill to "a good Hungarian cook," her mother. Julia keeps in practice baking for her husband and teen-age son.

Apple Pie '63

Adapted by Ann Pillsbury

New! Caramels, walnuts . . . scrumptious!

BAKE at 375° for 30 to 35 minutes.
SERVES 12 to 15.*

Melt.... ½ pound (28) **light colored candy caramels** with ½ cup **evaporated milk** or light cream over boiling water, stirring occasionally. Keep over hot water.

Sift together.. 3 cups sifted **Pillsbury's BEST All Purpose Flour** ¼ cup **sugar** and 1½ teaspoons **salt** into mixing bowl.

Cut in... ½ cup **Land O'Lakes Butter** until fine.

Blend... ¼ cup **cooking oil** with 1 unbeaten **egg** and ¼ cup cold **water** until smooth and creamy.

Add..... to dry ingredients. Stir until mixture holds together. Form into a square.

Roll out.... on ungreased 18x14-inch sheet of heavy duty foil to a 17x12-inch rectangle. Fold edge to form standing rim; flute. Fold foil up around pastry to make pan. Place on cookie sheet.

Place..... Filling in pastry-lined pan. Drizzle caramel sauce in strips over apples.

Spoon..... Topping between caramel sauce. Sprinkle with ⅓ cup **Diamond Walnuts,** chopped.

Bake..... at 375° for 30 to 35 minutes. Serve warm or cold.

*For half recipe use 12x10-inch sheet of foil. Use egg yolk in pastry and egg white and 3-oz. pkg. cream cheese in Topping.

Apple Filling

Combine 6 cups pared, sliced apples, 1 cup sugar, ⅓ cup Pillsbury's BEST All Purpose Flour, 2 teaspoons grated lemon rind and 2 to 4 tablespoons lemon juice in bowl. (*Note: In the Fall, when apples are more juicy, cook filling until thickened before turning into pan.*)

Cream Cheese Topping

Beat 8-oz. pkg. cream cheese, 1 egg, ⅓ cup sugar 'til smooth.

Banana Split Layer Cake won $1,000 for Jean Albertowicz, Richland, Washington. She developed her prize cake with butter-cream filling, caramel chocolate frosting.

Banana Split Layer Cake

Adapted by Ann Pillsbury

BAKE at 350° for 25 to 30 minutes.
MAKES two 9-inch layers.

Sift together 2½ cups sifted **Pillsbury's BEST All Purpose Flour** 1½ cups **sugar** 2 teaspoons double-acting **baking powder** 1 teaspoon **salt** and ½ teaspoon **soda** into large mixing bowl.

Add..... 1 cup **milk** ½ cup **Land O'Lakes Butter** and ¼ cup **vanilla caramel sauce.**

Beat..... 1½ minutes.

Add..... 3 unbeaten **eggs** and 1 teaspoon **Burnett's Pure Vanilla.** Beat 1½ minutes.

Turn..... into two 9-inch round layer pans, greased and floured on bottoms.

Bake..... at 350° for 25 to 30 minutes. Cool; fill and frost.

Old Fashioned Butter Filling

Combine in small pan ¾ cup powdered sugar and ¼ cup flour. Gradually add ½ cup milk, stirring until smooth. Cook, stirring constantly, until mixture is very thick. Place in mixing bowl. Cover with Saran Wrap. Chill 1 hour. Add 6 tablespoons Land O'Lakes Butter, a tablespoon at a time; beat well with mixer. Fold in 2 sliced bananas and 1 teaspoon Burnett's Pure Vanilla.

Chocolate Frosting

Combine in pan 1 6-oz. pkg. (1 cup) Nestlé's Semi-Sweet Chocolate Morsels, ½ cup vanilla caramel sauce and 2 tablespoons Land O'Lakes Butter. Cook over low heat until chocolate melts. Blend in 1¼ cups sifted powdered sugar and 1 teaspoon Burnett's Pure Vanilla. If necessary, thin with milk.

Fantastic! Whoever heard of a *long* apple pie! It's new to look at, luscious eating, fun to make. A captivating sample of the Bake-Off recipes that come in each sack of Pillsbury's BEST Flour.

Pre-Sifted! Light, fine, fluffy. There's no finer flour you can buy today!

Get all 100 Bake-Off recipes in the official Grand National Cookbook. Send 35¢ to Bake-Off, Box 1059, Minneapolis 60, Minnesota.

P.S. Here's a special Bake-Off Bonus...to you from Pillsbury!

Your grocer now has specially marked sacks of Pillsbury's BEST Flour that bring you money-saving coupons. Look for them!

SPRING FOOD FESTIVAL

Add a touch of newness!

Take the traditional meal of meat and potatoes, all the trimmings—add the important differences in these recipes. Surprise! Everything from meat to potatoes to trim has a new imaginative taste. Try one or all your next big dinner!

JUICY GLAZED HAM

Select whole, smoked ham. Wrap in aluminum foil, using double folds to completely seal edges. Bake in 400° oven for 30-35 minutes per pound. If you use a meat thermometer, insert it through the foil wrapping. Ham is done when temperature reads 160°.

About one half-hour before baking time is completed, remove ham from oven. Open foil and press down around meat. With knife, make diagonal cuts ⅛-inch deep and about ¾-inches apart, across entire fat surface of meat. Stud with cloves. Spread with one of the glazes; return to oven; bake 30 minutes longer, until ham is done and glaze is brown. If desired, glaze may be applied about every 10 minutes during rest of baking time, but don't baste ham with glaze and drippings; it dulls luster of glaze.

Garnish with "tulips" made of cut hard-boiled egg white and pimiento.

Honey-Orange Glaze: Mix ⅓ cup honey with 1 cup brown sugar and ⅓ cup orange juice.

Marmalade Glaze: Mix 1 cup honey with ⅓ cup orange marmalade and dash of Tabasco.

Apricot-Pineapple Glaze: Combine 1 cup brown sugar, ½ cup canned apricot nectar, ½ cup pineapple juice; cook until thickened.

Cranberry Glaze: Mix ⅓ cup light corn syrup with 1 cup canned cranberry sauce.

SAVORY BAKED POTATO TOPPINGS

Allow one big white potato per serving. Scrub, and oil with bacon drippings or salad oil, if you like a soft crust. Bake 1 hour at 400°. (Prick potatoes with fork to avoid oven explosions.)

Butter Toppings: Melted butter with onions, parsley or chives chopped into it.

Sauce Toppings: Hollandaise or cream sauce, mixed with crumbled bacon, cubed cheese. Cheese sauce, from a can of cheese soup, all by itself.

Sour Cream Toppings: Coolly mixed ahead with chives, chopped onion or crumbled bacon.

SPRING GREEN BEANS

2 slices bacon or salt pork, diced
2 teaspoons sugar
1 family-size can cut green beans

Fry bacon or salt pork until crisp. Drain all but a few tablespoons fat off. Add green beans after removing a few tablespoons liquid from can. Add sugar, stirring as beans heat. Serve topped with pat of butter, salt and pepper.

HERB 'N SPICE BUNS

2½ cups sifted all purpose flour
2 tablespoons sugar
¾ teaspoon salt
¾ teaspoon powdered or crumbled leaf sage
1½ teaspoons caraway seed
¼ teaspoon nutmeg
¾ cup scalded milk
2 tablespoons soft shortening
1 egg, room temperature
1 pkg. dry yeast (or compressed yeast)
¼ cup warm water, 110°-115°, for dry yeast, lukewarm water for compressed

Measure first six ingredients together and blend. Scald the milk. Pour into a bowl with the shortening. Cool to lukewarm; stir in egg. Pour yeast on warm water. Let stand a few minutes. Stir; add to milk mixture with half the dry ingredients. Beat until smooth, about 50 strokes. Add remaining ingredients and beat again, 50 more strokes. Scrape batter from sides of bowl. Cover; let rise in warm place about 30 minutes, or until doubled.

Meanwhile, grease 12 large or 18 medium-sized muffin cups.

Stir down raised batter. Spoon into muffin cups, filling half full. Let rise again until batter reaches tops of cups, 20-30 minutes. Preheat oven to 400°. Bake rolls 15-20 minutes until golden brown. Cool on rack.

TOMATOES BASIL

3 medium-size fresh whole tomatoes
¼ cup salad oil
¼ cup vinegar
1 teaspoon sugar
Salt, pepper to taste
1 tablespoon basil

In jar, mix salad oil, vinegar, sugar, salt, pepper and basil. Shake well to mix. Dip tomatoes in boiling water, peel and slice onto serving plate. Shake dressing and sprinkle over tomatoes. Cover and chill until serving time.

PINEAPPLE MINT SUPREME

Winner, 13th Grand National Bake-Off by Mrs. Norma Schmelzer, Detroit, Michigan

1 cup all purpose flour
½ cup California walnuts, chopped
¼ cup firmly packed brown sugar
½ cup butter

PINEAPPLE-MINT FILLING:
1 can (1 lb. 4 oz.) crushed pineapple
1 pkg. (3 oz.) lime-flavored gelatin
1 cup (8-oz. pkg.) cream cheese
1 cup sugar
⅔ cup evaporated milk
1 tablespoon lemon juice
⅛ teaspoon peppermint extract

Combine flour, walnuts and brown sugar in mixing bowl. Cut in butter until particles are fine. Press into bottom of greased 12x8x2-inch baking dish. Bake at 400° for 12 to 15 minutes, until golden brown. Cool.

Pineapple-Mint Filling

Drain pineapple juice into saucepan (reserve pineapple). Bring juice to boiling point. Remove from heat. Dissolve gelatin in hot juice. Stir in pineapple. Cream cheese with sugar. Blend in gelatin mixture. Chill until thick but not set.

Beat evaporated milk, well chilled, in small bowl until soft mounds form. Add lemon juice and peppermint extract; beat until thick. Fold into pineapple-cheese mixture. Spoon over baked crust. Refrigerate while preparing Glaze. Spoon Glaze over filling. Spread carefully. Chill at least 4 hours or overnight.

Chocolate-Mint Glaze

Melt ½ cup semi-sweet chocolate morsels with ⅓ cup evaporated milk over low heat. Stir in 1 tablespoon soft butter and ¼ teaspoon peppermint extract. If necessary, thin with a few drops milk.

This recipe serves 12.

Try one of four new glazes to brighten ham dinner; bake fragrant (sage, caraway, nutmeg!) Herb 'n Spice Buns for a new dinner roll.

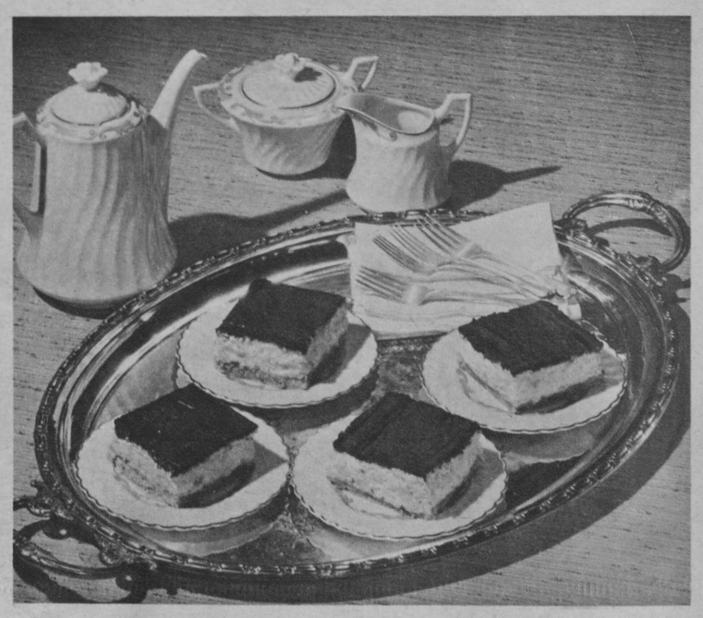

Dessert! Walnut-rich shortbread holds a layer of refreshing pineapple mint—under another layer of smooth chocolate-mint glaze!

YOU can be a Winner in

ALCOA WRAP'S Diamond Jubilee SWEEPSTAKES

Celebrating Alcoa's Diamond Anniversary

OVER 400 FABULOUS PRIZES

will be awarded by Alcoa® Wrap in celebration of Alcoa's 75th Anniversary! There is nothing to write—but your name and address—to enter this exciting Sweepstakes.

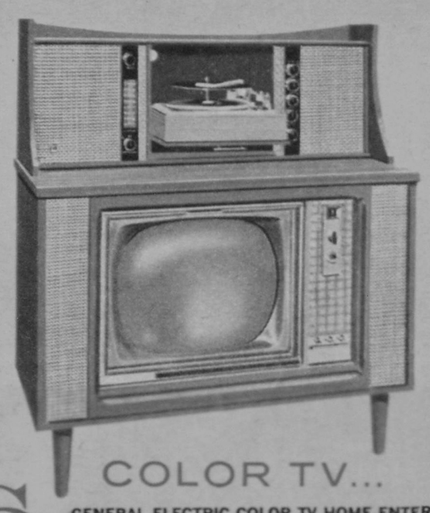

6 FIRST PRIZES COLOR TV...

GENERAL ELECTRIC COLOR TV HOME ENTERTAINMENT CENTERS complete with color TV, AM/FM and FM stereo radio and stereo phonograph. Watch brilliant color, sharp black and white TV programs or enjoy stereo records or FM listening with one finely designed unit.

10 SECOND PRIZES

GENERAL ELECTRIC BLACK AND WHITE HOME ENTERTAINMENT CENTERS with 23" "Daylight Blue" TV, AM/FM and FM stereo radio and stereo phonograph.

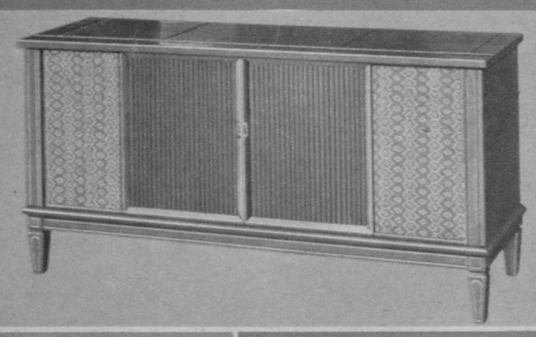

20 THIRD PRIZES

GENERAL ELECTRIC CUSTOM DECORATOR 19" "Daylight Blue" TV sets, with AM/FM and FM stereo radio and stereo phonograph.

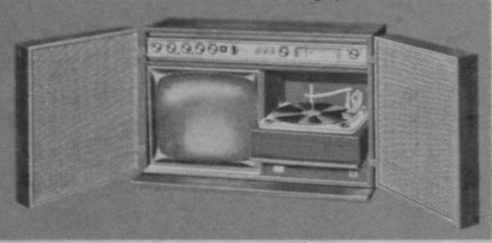

30 FOURTH PRIZES

GENERAL ELECTRIC LO-BOY CONSOLES with 23" "Daylight Blue" TV sets with built-in automatic convenience features.

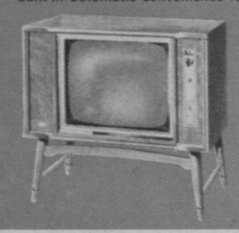

40 FIFTH PRIZES

GENERAL ELECTRIC FASHION DESIGNER 21" "Daylight Blue" TV sets with convenient side carrying grips, handsome front controls and built-in telescoping antenna.

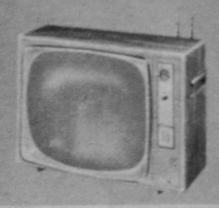

50 SIXTH PRIZES

GENERAL ELECTRIC ESCORT 16" portable TV sets with up-front controls and your own personal private earphone.

250 SEVENTH PRIZES

3-PIECE ALUMINUM HALL-ITE SETS by Wear-Ever consisting of 1½-quart Sauce Pan, 7" Teflon Fry Pan and 8-cup Percolator. Nontarnishing copper colored covers.

SWEEPSTAKES RULES

1. Print your name and address on an official Sweepstakes entry form, obtainable from your Alcoa® Wrap retail outlet, or clip the coupon from this ad, or use a plain piece of paper. Attach the words "Alcoa Wrap" from any size box of Alcoa Wrap or print them in plain block letters on a plain piece of paper (no purchase required) and mail to: Alcoa Wrap, Box 778, Chicago 77, Ill.
2. All entries become the property of Aluminum Company of America and must be postmarked no later than midnight, March 31, 1963 and received no later than midnight, April 7, 1963.
3. Winners will be drawn by random selection and notified by R. L. Polk & Co., an independent judging organization, within 30 days of closing date. Its selections and decisions will be final. You may enter as many times as you wish, but be sure to send each entry in a separate envelope. The more times you enter, the more chances you have to win. Only one prize will be awarded per family.
4. Sweepstakes open to all residents of the U.S.A. (including Hawaii and Alaska) except employees and their families of Aluminum Company of America and its subsidiaries, its advertising agencies and judging organization. Sweepstakes void in and not open to residents of Nebraska, Wisconsin and any other state or area where prohibited, taxed or otherwise restricted by law.
5. Liability for Federal, State or other taxes imposed on a prize of the winner in this Sweepstakes will be the sole responsibility of the prize winner and not Aluminum Company of America, its advertising agencies or Sweepstakes judges.

TO: Alcoa Wrap, Box 778, Chicago 77, Illinois
Please enter my name in Alcoa Wrap's Diamond Jubilee Sweepstakes. I am enclosing the words "Alcoa Wrap" from any size box of Alcoa Wrap or printed in plain block letters on a plain piece of paper.

Name_____

Address_____

City_____ Zone_____ State_____

ALCOA WRAP

Alcoa Wrap is made of the same quality foil used for packaging many fine products

Entertainment at its Best . . . ALCOA PREMIERE Presented by Fred Astaire . . . Thursday Evenings, ABC-TV

SPRING FOOD FESTIVAL

Brighter meals ahead!

With the arrival of that first seed catalog, how quickly we tire of winter and hope for spring! Even the hearty meals that nourished cold-weather appetites are no longer satisfying—we crave a sunny touch of spring. When this "spring fever" hits your home, try one of these recipes.

Foretell a summery picnic with franks (wrapped in cheese and bacon) and beans—"company baked" with lots of seasoning.

Let mugs of hot soup take care of winter; promise spring with Standing Bean Salads. They're so peppy and green peppery!

COMPANY-BAKED FRANKS

½ cup sharp processed cheese spread
2 tablespoons finely chopped onion
2 tablespoons finely chopped green pepper
½ teaspoon Worcestershire sauce
Dash cayenne
⅛ teaspoon dry mustard
8 frankfurters
8 strips bacon (thinly sliced)

COMPANY BAKED BEANS:
¼ cup dark molasses
⅓ cup brown sugar
½ teaspoon monosodium glutamate
2 teaspoons prepared mustard
2 cans pork and beans
1 large onion, cut in quarters

Preheat oven to 400°. Combine cheese, onion, green pepper and seasonings; blend thoroughly. Split franks lengthwise almost all the way through. Spread centers with cheese mixture; fold edges together. Wrap each frank in a bacon strip; fasten with toothpicks.

Combine molasses, brown sugar, monosodium glutamate and mustard; stir into beans. Place in four buttered individual casserole dishes. (Make them from doubled foil, shaped over a dish). Tuck an onion quarter into each. Place franks on top of beans in each dish. Bake 30 minutes or until bacon is crisp. Serves four.

PORK AND BEANS WITH BBQ FRANKS

(Not Illustrated)

2 cans (1 lb. 15 oz.) pork and beans
2 lbs. franks or wieners

BBQ SAUCE:
1 cup tomato catsup
2 cups water
½ cup Tarragon vinegar
¼ cup Worcestershire sauce
4 tablespoons A-1 sauce
2 teaspoons salt
4 dashes Tabasco
1 teaspoon chili powder

Grease two 1½-quart casseroles. Pour in pork and beans; top with franks or wieners. Combine all ingredients for the sauce, stirring well. Pour over franks and beans. Bake 1 hour at 350°. Makes 8 servings.

CANADIAN BACON WITH ORANGE-MOLASSES GLAZE

3 or 4-lb. roll Canadian bacon
¼ cup water
Orange slices
Whole cloves
½ cup light molasses
½ cup orange juice
¼ cup sugar
¼ teaspoon dry mustard

Preheat oven to 350°. Place bacon in shallow baking dish; add water. Cover and bake 20 minutes. Remove from oven. Cut thin orange slices in half; attach to bacon with whole cloves. Mix together molasses, orange juice, sugar and mustard. Pour over bacon roll. Bake, uncovered, basting frequently, one hour or until tender. Makes 8 servings.

If you want to use the canned, 1-pound bacon, cut recipe in half. Makes 4 servings.

Bright idea with Canadian bacon: bake it like ham, a bright-flavored glaze. Serve for breakfast or weekend suppers!

Old favorite, new flavor! Here's company-good spaghetti made (meatless) with shrimp. And it's a casserole — no last-minute work.

EARLY SPRING POTATO SALAD

(Not Illustrated)

4 medium potatoes, cooked
4 slices cooked bacon
¼ cup chopped onion
¼ cup chopped green pepper
¼ cup vinegar
2 tablespoons sugar
½ teaspoon mustard
1 teaspoon celery salt
¼ cup water

Place potatoes (cubed) in baking dish. Cook onion and pepper in bacon drippings. Add all ingredients to potatoes; toss lightly. Cover and bake at 350° for 30 minutes.

Serves 4-6. Serve with hot dogs or hamburgers, pork and beans, fresh fruit.

STANDING BEAN SALAD

1 can (1 lb.) pork and beans
½ cup chopped celery
½ cup chopped cucumber
¼ cup chopped onion
1½ teaspoons vinegar
½ teaspoon salt
Dash of pepper
4 green peppers
1 small pkg. cream cheese

Lightly mix all ingredients except green peppers and cream cheese. Chill. Hollow out centers of peppers. Divide cream cheese; spoon to bottom of peppers. Top with chilled salad; stand on crisp salad greens. Serve with cold meat sandwiches, relishes; makes 4 servings.

SPAGHETTI CASSEROLE

1 tablespoon salt
8 oz. spaghetti (about 4 cups cooked)
4 quarts boiling water
2 tablespoons butter or margarine
¼ cup salad oil
¼ cup finely chopped onion
¼ cup chopped green pepper
1 clove garlic, minced
1 bay leaf
½ teaspoon oregano
½ teaspoon salt
¼ teaspoon pepper
1 tablespoon sugar
1 8-oz. can tomato sauce
1 6-oz. can tomato paste
2 5-oz. cans shrimp, drained and cleaned
¼ cup grated Parmesan cheese

Add salt, spaghetti to boiling water; cook until tender, stirring occasionally. Drain and rinse. Melt butter in saucepan; add salad oil. Add onion, green pepper, garlic; sauté until tender. Add bay leaf, oregano, salt, pepper, sugar, tomato sauce and paste; simmer 7-10 minutes. Add shrimp and cooked spaghetti.

Shape casserole from double-thick square of foil around a 2-quart bowl. Pour spaghetti-shrimp mixture into greased foil casserole. Sprinkle grated Parmesan cheese over top. Place on baking sheet. Bake 30 minutes at 350°. Makes 4-6 servings. Add individual tossed salads, Italian dressing; crisp garlic bread; cheesecake for dessert!

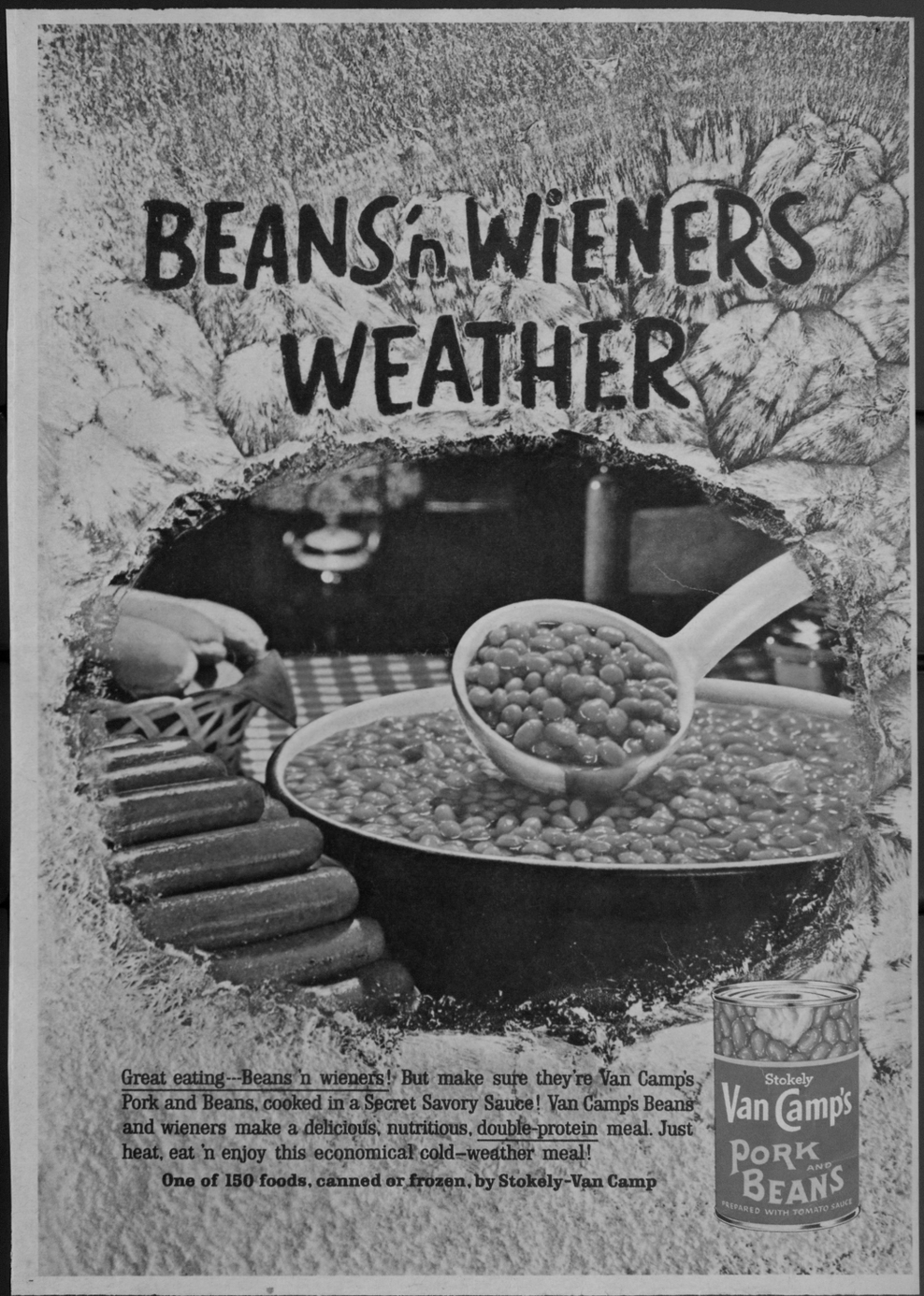
BEANS 'n WIENERS WEATHER
Great eating---Beans 'n wieners! But make sure they're Van Camp's Pork and Beans, cooked in a Secret Savory Sauce! Van Camp's Beans and wieners make a delicious, nutritious, double-protein meal. Just heat, eat 'n enjoy this economical cold-weather meal!
One of 150 foods, canned or frozen, by Stokely-Van Camp
Stokely
Van Camp's
PORK AND BEANS
PREPARED WITH TOMATO SAUCE

Slice Spring Kringle, show off hidden flavors!

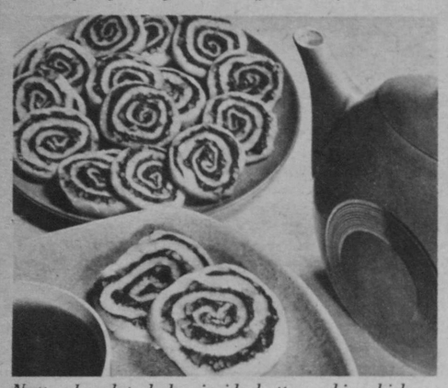

Nutty chocolate bakes inside buttercookie whirls.

Yeast-light Polish Butterhorns wrap around rich meringue-nut filling.

SPRING FOOD FESTIVAL

Look at what's inside

These cookies, cakes and kringles have something very special in common — tucked or twisted inside each one is a treasure of a filling that makes them worth their weight in goodness. Pretty as a picture on formal occasions, their extra flavor makes them as friendly as they are fancy!

CHOCOLATE WHIRLS

Winner, 12th Grand National Bake-Off by
Mrs. Jack Gruver, Sherwood, Oregon

3½ cups sifted all purpose flour
1 teaspoon salt
1 cup butter
½ cup (4 oz.) cream cheese
1 cup sugar
1 unbeaten egg
1 tablespoon grated orange rind
1 teaspoon almond extract

Sift flour with salt. Cream butter with cream cheese. Gradually add sugar, creaming well. Blend in egg, orange rind and almond extract. Gradually add dry ingredients; blend well. Chill about four hours.

Meanwhile prepare filling. Combine 1 cup (6-oz. pkg.) semi-sweet chocolate morsels, ⅓ cup sifted powdered sugar and ¼ cup orange juice in top of double boiler. Cook over hot water, stirring occasionally, until mixture is smooth. Remove from heat. Blend in ½ cup cream cheese and 1 cup nuts, ground or finely chopped. Cool.

Roll out half of dough on floured foil, making a 14 x 10-inch rectangle. Spread with half of Filling. Roll up, starting with 10-inch side. Wrap. Repeat with remaining dough. Chill overnight.

To bake, cut into ⅜ to ½-inch slices; place on lightly greased cookie sheets. Bake at 375° for 10-12 minutes. Makes 7-8 dozen.

SPRING KRINGLE

2 cups sifted all purpose flour
1½ tablespoons sugar
½ teaspoon salt
½ cup soft shortening (part butter or margarine)
1 pkg. dry yeast (or compressed yeast)
¼ cup warm water (lukewarm for compressed yeast)
½ cup milk
1 egg, separated

Measure flour, sugar, salt and shortening into a bowl. Cut in shortening, blending well. Add yeast to water; let stand 3-5 minutes. Stir to dissolve. Scald the milk. Cool to lukewarm, then blend in the egg yolk. Add yeast-mixture. Add this yeast-milk mix to flour mixture. Blend thoroughly. Scrape down dough from sides of bowl. Cover. Chill 2 to not more than 48 hours.

Prepare fillings: (Each one is for half the dough —one Kringle). *Candied Fruit Filling:* Finely chop ½ cup red or green candied cherries, ¼ cup nuts.

Cranberry Filling: ½ cup cranberries, coarsely cut, ¼ cup raisins, ¼ cup chopped nuts, ¼ cup sugar, ½ teaspoon mace, ¼ teaspoon allspice.

Divide dough in half. Refrigerate one half. Beat egg white. Grease 2 baking sheets. Roll dough into 6 x 18-inch rectangle. Spread center with half the egg white, then a filling. Wrap with dough, making 1 to 1½-inch lap. Pinch edges. Carefully arrange in circle or horseshoe shape. Shape second Kringle.

Cover. Let rise 30-45 min. Preheat oven to 400°. Bake 20-30 min., until golden brown. Sift powdered sugar over tops.

POLISH NUT-FILLED BUTTERHORNS

4 cups sifted all purpose flour
1 tablespoon sugar
1 teaspoon salt
½ lb. (1 cup) butter or margarine
2 pkgs. dry yeast (or compressed yeast)
¼ cup warm water (lukewarm for compressed yeast)
½ cup cultured sour cream
4 egg yolks (room temperature)

Measure the flour, sugar, salt and butter into a bowl. Blend in butter with a fork. Dissolve yeast in the water. Let stand 3-5 minutes, then stir. Scald cream, cool to lukewarm and blend in the egg yolks (keep whites for Filling). Add the yeast. Blend into flour mixture.

Place waxed paper over the bowl, then cover with foil. Chill from 3 to not more than 24 hours.

Prepare Filling: Beat 4 egg whites to soft peaks. Gradually beat in 1 cup sugar and 1 teaspoon vanilla. Beat until stiff. Gently fold in 1 cup finely chopped nuts.

Divide dough into 8 parts. Roll out one at a time on board sprinkled with powdered sugar. (Refrigerate the rest). Shape dough into a ball in the hands, then roll from center in all directions to an 8-inch circle. Add sugar to board for easy rolling. Cover circle with a thin layer of Filling. Cut into 8 wedges. Roll up, beginning at rounded edge. Place on ungreased sheet. Preheat oven to 375°. Bake until golden brown, 15-20 minutes. Cool on rack. If desired, roll in powdered sugar. Makes 64 Butterhorns.

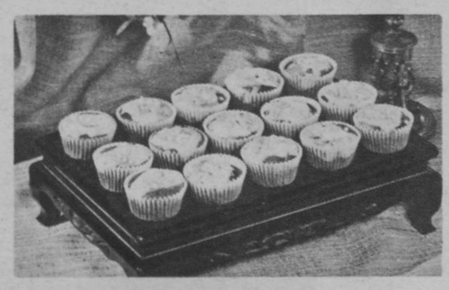

BLACK BOTTOM CUPS

Winner, 13th Grand National Bake-Off by
Mrs. Leonard E. Giesert, Lakewood, California

1 cup (8-oz. pkg.) cream cheese
1 egg
⅓ cup sugar
⅛ teaspoon salt
1 cup (6-oz. pkg.) semi-sweet chocolate morsels
1½ cups sifted flour
1 cup sugar
¼ cup cocoa
1 teaspoon soda
½ teaspoon salt
1 cup water
⅓ cup cooking oil
1 tablespoon vinegar
1 teaspoon vanilla

Combine cream cheese, unbeaten egg, sugar and salt; beat well. Stir in morsels.

Preheat oven to 350°. Sift together flour, sugar, cocoa, soda and salt. Add water, cooking oil, vinegar and vanilla. Beat until well combined.

Fill muffin cups, lined with paper or foil, one-third full with chocolate (cocoa) batter. Top each one with heaping teaspoonful cream cheese mixture. If desired, sprinkle with sugar and chopped blanched almonds.

Bake at 350° for 30-35 minutes. Makes 2 dozen.

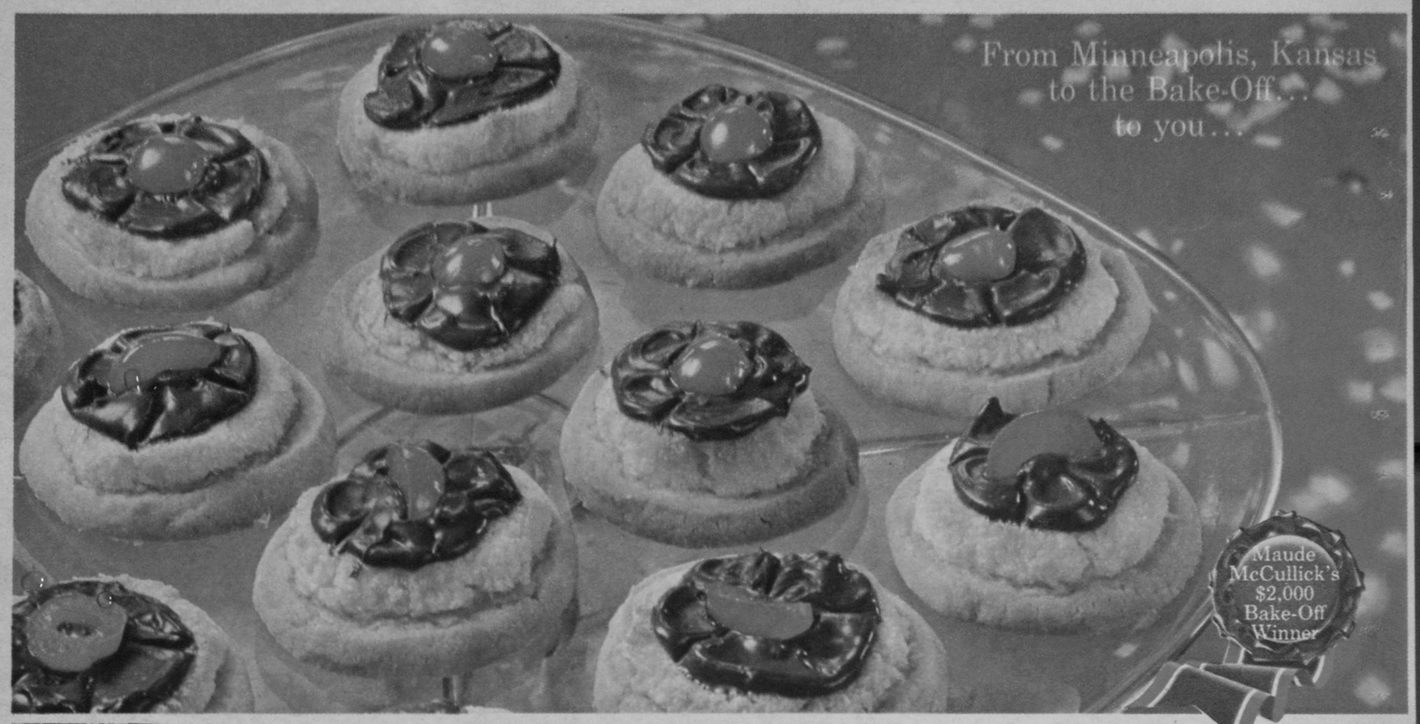

Chocolate Macaroon Toppers win praise 'n' prizes with Nestlé's Chocolate Morsels

MAUDE McCULLICK, Minneapolis, Kansas, likes to experiment with old recipes. She added her own touch to an old family favorite and came up with this winner.

Chocolate Macaroon Toppers

Adapted by Ann Pillsbury

Part macaroon, part crisp cookie, chocolate topped.

BAKE at 375° for 12 to 15 minutes.
MAKES about 3½ dozen cookies.

Combine . . 2 cups (7-oz. pkg.) packaged grated **coconut** and ½ cup powdered or granulated **sugar.**

Stir in . . . . 1 **egg white**
1 tablespoon **water** and
½ teaspoon **Burnett's Pure Vanilla.** Form into 16-inch roll. Wrap in **Saran Wrap;** chill.

Cream . . . ½ cup **Land O'Lakes Butter.** Add ½ cup packed **brown sugar;** cream well.

Blend in . . 1 unbeaten **egg yolk**
½ teaspoon **Burnett's Pure Vanilla** and
¼ teaspoon **salt;** beat well.

Add . . . . 1½ cups sifted **Pillsbury's BEST All Purpose Flour;** mix well. Form into 10-inch roll. Wrap in **Saran Wrap;** chill.

Cut . . . . . cookie dough in ¼-inch slices. Place on ungreased cookie sheets. Cut about ¼-inch slices of coconut roll, using sharp knife; shape into patties the same size as cookie rounds. Place on cookie slices.

Bake . . . . . at 375° for 12 to 15 minutes until golden brown.

Melt . . . . . 1 6-oz. pkg. (1 cup) **Nestlé's Semi-Sweet Chocolate Morsels.** Frost cookies. Cut **maraschino or candied cherries** in sixths. Place one on each cookie.

Walnut Sundae Torte. Winifred Mulder, East Grand Rapids, Michigan created this fancy torte-cake. It's lavish with walnuts, luscious with butterscotch sauce.

Walnut Sundae Torte

Adapted by Ann Pillsbury

BAKE at 350° for 25 to 30 minutes.
SERVES 15.

Sift together . . 3 cups sifted **Pillsbury's BEST All Purpose Flour**
1¼ teaspoons **salt**
1 teaspoon **soda.**

Cream . . . ¾ cup **Land O'Lakes Butter.** Gradually add 2 cups firmly packed **brown sugar,** creaming well.

Add . . . . . 2 unbeaten **eggs;** beat well.

Combine 1¼ cups **milk** and
1½ teaspoons **Burnett's Pure Vanilla.** Add alternately with dry ingredients to creamed mixture. Blend well after each addition.

Stir in . . 4½ cups (1 lb.) **Diamond Walnuts,** chopped. Turn into 15x10x1-inch jelly roll pan or two 9x9-inch pans, well greased and lightly floured on the bottom.

Bake . . . . . at 350° for 25 to 30 minutes.

Serve . . . . . warm or cold with whipped cream or ice cream and Butterscotch Sauce.

Butterscotch Sauce

Melt 1½ cups **Nestlé's Butterscotch Morsels** with 1 cup corn syrup, ⅓ cup light cream or half and half and ¼ cup Land O'Lakes Butter in a saucepan over medium heat. Stir until sauce is smooth and hot. Remove from heat and add 1 teaspoon Burnett's Pure Vanilla. Serve warm or cold. If sauce gets too thick, heat over hot water.

Whenever the recipe calls for chocolate—or butterscotch—do what the winners do. Call for Nestlé's. Fabulous Nestlé's® Semi-Sweet Chocolate Morsels, or exclusive Nestlé's® Butterscotch Flavored Morsels. They're first in quality, first in performance, first on the list of all good cooks. Nestlé's makes the very best flavors.

SPRING FOOD FESTIVAL

live high off the ham!

Here's to ham, the economy buy, the versatile meat, the special taste of spring! Now buy ham by the double-portion — use what's left over from ham dinner for meals (like these) that can never be called "leftovers."

Here's how: take the cooked ham — steak it or strip it, dice, cube or mince it . . . and follow one of these recipes for a brand new second meal.

Now ham, potatoes and eggs turn into an extravaganza, Planked Ham Puff. Lightly mix, sprinkle with cheese. Bake! Top with buttered mushrooms and beans for a wonderful one-dish meal.

CRANBERRY HAM ROLLS

¼ cup minced onion
¼ cup minced celery
¼ cup butter or margarine
2 cups cooked rice
¼ teaspoon salt
⅛ teaspoon pepper
8 thin slices leftover ham
1 can whole cranberry sauce
½ cup brown sugar, firmly packed
2 tablespoons lemon juice

Sauté onion and celery in butter until tender. Add rice, salt and pepper; blend. Spread mixture over ham slices; roll up and fasten with toothpicks. Place ham roll in center of double-thick square of aluminum foil. Shape foil around roll to make a shallow boat. Place on baking sheet.

In bowl, mash cranberry sauce with fork; add brown sugar, lemon juice; blend. Spoon mixture over ham rolls in boats. Bake 20 minutes in 350° oven.

Makes four servings. Good "go-with's" — whipped sweet potatoes, mixed peas and onions, tangy lemon pie.

Wrap ham slices around seasoned rice; top with cranberry sauce. Bake Cranberry Ham Rolls!

PINEAPPLE BEAN BAKE

2 cans (1 lb. 5 oz. each) pork and beans
⅓ cup chopped onion
1 cup cooked ham, cubed
1 can (1 lb.) pineapple chunks
¼ cup molasses
1 tablespoon prepared mustard

Mix together the pork and beans, onion and half the meat. Drain pineapple; add half the chunks to the bean mixture. Blend molasses and mustard well; add half this mixture to the beans. Turn into greased baking dish; bake, uncovered, at 400° for 30 minutes.

Combine remaining meat, chunks and molasses sauce. Place on top of bean dish; bake for an additional 10 minutes. Makes 6 to 8 good servings. Serve with cheese-flavored rolls or cornbread, relish plate, tossed slaw.

PLANKED HAM PUFF

1 cup diced, cooked ham
1 cup mashed potatoes
Salt, pepper
2 egg yolks, beaten
2 egg whites, stiffly beaten
1 cup grated American cheese
1 12-oz. pkg. frozen French-style green beans or 1 family-size can green beans
2 tablespoons butter
1 4-oz. can mushrooms, sliced

Combine ham, mashed potatoes, salt, pepper. Blend well. Add egg yolks; fold in beaten egg whites. Completely cover large meat platter or four dinner plates with foil. Make a ring of the ham mixture on the meat platter, or make individual puffs on dinner plates; sprinkle with grated cheese. Bake 30 minutes at 325°.

Cook green beans as directed. Sauté mushrooms in butter. Pile beans in center of ring; garnish with sautéed mushrooms. Makes four portions, to serve at once.

This one-dish meal needs little accompaniment. If desired, add French bread, a tossed salad; serve fresh fruit and cheese for dessert.

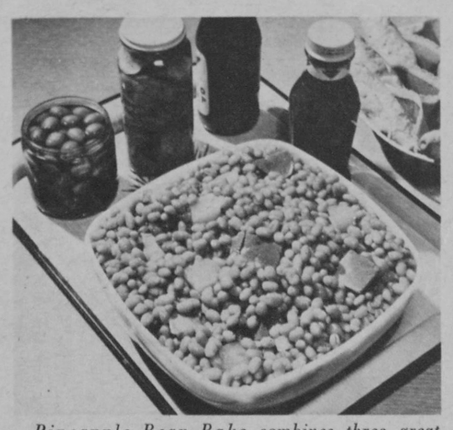

Pineapple Bean Bake combines three great "tastes": pineapple—and ham—and pork 'n beans.

MOLASSES HAM SKILLET

1 tablespoon cornstarch
1 can (12 oz.) apricot nectar
¼ cup light molasses
Juice and grated rind of one orange
¼ teaspoon nutmeg
4 cooked ham slices, ½ to 1-inch thick

Using a large skillet, slowly add apricot nectar to cornstarch, stirring until smooth. Add molasses, juice and rind, nutmeg. Cook over medium heat, stirring constantly, until mixture thickens and clears. Add ham to skillet just to heat through. Serve with potatoes au gratin, boiled cabbage, biscuits. Four servings.

Try the famous Southern recipes—Molasses Ham Skillet and Ham Creole—with fritters!

HAM CREOLE

¼ cup butter or margarine
1 cup sliced onions
2 cups cooked ham, cut in strips
1 medium green pepper, coarsely diced
½ teaspoon salt
⅛ teaspoon ground cloves
1 can (16 oz.) tomatoes
1 can (3 or 4 oz.) mushrooms
¼ cup dark molasses
2 tablespoons cornstarch
5 tablespoons water

Heat butter in saucepan; sauté onions until tender. Add next 7 ingredients. Cover; simmer 30 minutes. Blend cornstarch with water until smooth; stir in sauce. Cook, stirring, until thickened. Makes four helpings over fluffy rice. Serve with corn fritters, a hearty dessert.

How to bake a bargain...by the dozen!

Brer Rabbit Gingers—8 doz. only 79¢

2 cups Brer Rabbit Molasses
1 cup shortening
1 cup sugar
1 egg
2 tbsp. cider vinegar
7 cups sifted all-purpose flour
2 tbsp. ginger
1½ tsp. cinnamon
¼ tsp. nutmeg
4 tsp. baking soda
1 tsp. salt

In large mixing bowl, cream together shortening, sugar; add egg, beat well. Add Molasses and vinegar. Sift together sifted flour, spices, soda and salt; add to creamed mixture. Add 1 cup boiling water; mix well. If necessary add more flour to make a soft dough. Drop by teaspoons on greased baking sheet. Bake in moderate oven, 350° F., 10-12 min.

Brer Rabbit Bunnies—4 doz. only 52¢

1 cup shortening
1 cup Brer Rabbit Molasses
1 egg
½ tsp. lemon extract
4½ cups sifted all-purpose flour
4 tsp. ginger
1 tsp. baking soda
1 tsp. salt

Slowly melt shortening, cool. Add Molasses, egg, lemon extract; beat well. Sift together sifted flour, ginger, baking soda and salt; add to first mixture. Wrap dough in waxed paper, chill. Roll out small amount of dough at a time ⅛" thick on lightly floured board. Cut with "bunny" shaped cutter. Place on greased baking sheet; bake in moderate oven, 375° F., 8-10 min. Decorate with icing if desired.

Brer Rabbit Goodies—5 doz. only 33¢

½ cup Brer Rabbit Molasses
½ cup shortening
¾ cup sugar
1 egg
2½ cups sifted all-purpose flour
¼ tsp. baking soda
1 tsp. cinnamon
1 tsp. ginger
½ tsp. cloves
1 tsp. salt

Cream together shortening, sugar; add 1 egg; beat well. Add Brer Rabbit Molasses. Sift together sifted flour, soda, salt and spices. Add to creamed mixture, mix well. Form dough in rolls 2" in diameter. Wrap in waxed paper; chill 3-4 hours. Slice thin; place on greased baking sheet. Top with pecan if desired. Bake in moderate oven 350° F., 8-10 min.

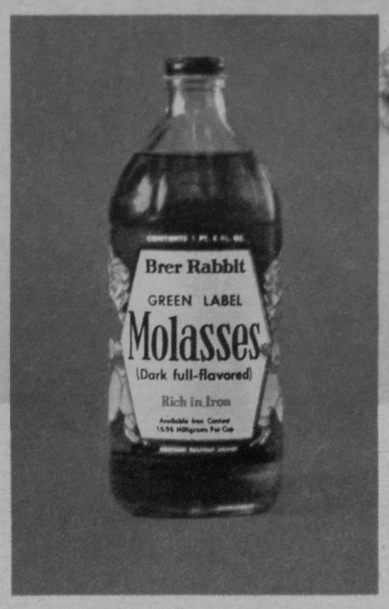

Brer Rabbit Molasses
makes cookies
more delicious... more nutritious.
It's rich in iron!

BRER RABBIT MOLASSES

From Tuscaloosa, Alabama to the Bake-Off... to you...

Rena Propst's $3,000 Bake-Off Winner

$3,000 'Tato Flake Cheese Buns made with Red Star Yeast

RENA PROPST, Tuscaloosa, Alabama, took a look at the new products on her kitchen shelf, then created this unique bread. With her prize money she'll buy a refrigerator.

'Tato Flake Cheese Buns

Adapted by Ann Pillsbury

New rolls, made with instant potato flakes and cheese.

BAKE at 375° for 20 to 25 minutes.
MAKES 2 dozen.*

Soften.... 1 packet **Red Star Special Active Dry Yeast** (or 1 cake Red Star Compressed Yeast) in ¼ cup warm **water.**

Combine... in large mixing bowl
½ cup **Pillsbury Mashed Potato Flakes**
¼ cup **Land O'Lakes Butter**
1 tablespoon **sugar**
2 teaspoons **salt**
⅛ teaspoon **cayenne pepper** and
¾ cup **boiling water.** Cool to lukewarm by adding
¾ cup **evaporated milk** or half and half cream.

Blend in.. 1 cup shredded **Cheddar cheese**
1 unbeaten **egg** and softened yeast.

Gradually add..... 3 to 3¼ cups **Pillsbury's BEST All Purpose Flour** to form soft dough; beating well. Cover with **Saran Wrap.**

Let rise.... in warm place until light, 1 to 1½ hours.

Beat..... down dough. Fill 24 greased muffin cups half full.*

Let rise.... in warm place until light, 45 to 60 minutes.

Combine ¼ cup melted **Land O'Lakes Butter** and
½ cup shredded **caraway cheese or Cheddar cheese.** Spoon over rolls.

Bake..... at 375° for 20 to 25 minutes. Serve warm.

*Or bake in two 9-inch square pans 25 to 30 minutes. Cut in squares.

Butter-Nut Bows are butter-rich yeast rolls with butterscotch-coconut filling. Margaret Last's family in Grand Junction, Iowa loves them.

Butter-Nut Bows

Adapted by Ann Pillsbury

BAKE at 375° for 12 to 15 minutes.
MAKES about 2 dozen rolls.

Soften.... 1 packet **Red Star Special Active Dry Yeast** (or 1 cake Red Star Compressed Yeast) in 1 cup warm **water** in mixing bowl.

Stir in... ⅓ cup **instant nonfat dry milk**
¼ cup **sugar**
1 unbeaten **egg**
¼ cup **Land O'Lakes Butter,** melted and cooled
1½ teaspoons **salt.**

Gradually add..... 3½ to 4 cups **Pillsbury's BEST All Purpose Flour** to form a stiff dough.

Knead..... on floured surface until smooth, 8 to 10 minutes. Place in greased bowl; cover with **Saran Wrap.**

Let rise.... in warm place (85° to 90° F.) until light, 1 to 1½ hours. Prepare Filling.

Divide..... dough in half. Roll out each to 14x12-inch rectangle. Place Filling on one rectangle; top with second rectangle. Cut into two 7x12-inch rectangles. Cut into 7x1-inch strips. Tie in knots, tucking ends under. Place on greased cookie sheets.

Let rise.... in warm place until light, 30 to 45 minutes.

Bake..... at 375° for 12 to 15 minutes until golden brown.

Butterscotch Filling

Melt ½ cup Nestlé's Butterscotch Morsels, ¼ cup packed brown sugar, 2 tablespoons honey with 1 tablespoon Land O'Lakes Butter. Remove from heat. Stir in 1 cup Diamond Walnuts, finely chopped or ground, and 2 tablespoons flour.

Wrap extra rolls in Saran Wrap and freeze for future use.

Try 'Tato Flake Cheese Buns, made with Red Star's modern new Batter-Way Yeast Dough, and Butter-Nut Bows, hiding a treasure of butterscotch, honey and nut filling. *Both are big winners* made with Red Star, the only official Grand National Yeast. Quick-rising Red Star Active Dry Yeast is the one ingredient that makes all the others do their best. Bake 'Tato Flake Cheese Buns and Butter-Nut Bows with sure-acting Red Star, the yeast that *works with you* for baking success every time.

Cherry Jubilee

By Shari Gruits

February is the month in which we make the widest use of cherries for we always feel we want to celebrate Washington's birthday with cherry dishes. Yet though we associate cherries with George Washington because of the tree he chopped down with his little hatchet, actually this fruit has a far longer history than this as cherries are known to date back at least to the time of the earliest Romans and the very earliest cook books describe their use. This acid fruit which stimulates the appetite affords a wealth of variety in the dishes we can prepare with it.

At this time of the year we depend upon canned or frozen cherries to meet our baking needs but who knows what will come out of a jar or can of cherries or a package of frozen ones? It could be *Cherry Pan Dowdy* or *Cherry Turnovers*; again we might prefer *Cherry Tarts* although the men in our families will vote for *Cherry Pie* every time, but even here we can find many interesting versions to choose among. *Cherry Puffs* are fun and a bit different and a *Plantation Cherry Cake* would do for any affair.

An easy dish is a quick *Cherry Cobbler* which you can make by thickening the juice with corn starch and adding sugar, pour cherries and thickened juice into a baking dish and lace pastry strips across the top of your deep dish. Or for topping you could use a biscuit mix preparation, adding a bit more shortening to the mix in order to make it richer. Serve while slightly warm.

Individual *Schaum Tortes* are delightful when heaped with a cherry filling. The frozen cherries are particularly attractive for this purpose because they retain their vivid red color.

But the use of cherries is not confined to dessert alone — you will love to use them in colorful molded salads. And cherries can even be used as topping for individual meat loaves. As can be seen, there is no end to the ways in which to use cherries not only in celebrating George Washington's birthday but throughout the year.

CHERRY PUFFS

½ cup butter
1 cup boiling water
1 cup sifted flour
¼ teaspoon salt
4 eggs
1 4-ounce package vanilla pudding mix
1½ cups milk
½ cup heavy cream, whipped
½ teaspoon almond flavoring
1 No. 2 can Cherry Pie Filling

Melt butter in boiling water. Add flour and salt, all at once, and stir vigorously. Cook, stirring constantly, until mixture forms a ball. Remove from heat; cool slightly. Add eggs, one at a time, beating vigorously after each addition. Drop by large tablespoonsful onto a greased cookie sheet. Bake in a hot oven (400°) 45 to 50 minutes. Split puffs and allow to cool. Make pudding as directed on package, using only 1½ cups of milk. Cool. Fold in whipped cream and flavoring. Spoon into puffs. Spoon Cherry Pie Filling over puffs and serve at once. Makes 8 large puffs.

Now...make delicious light and dark chocolate

KING MALLOWS

King Mallows
Easy fun for youngsters, too!

1. Melt over hot (not boiling) water, 1 Nestlé's® King Size Chocolate Bar (your favorite Nestlé's bar—Milk, Crunch or Almond). Stir till smooth. Spread in a lightly greased 8" or 9" square pan.
2. Sprinkle 2 c. miniature marshmallows (or regular marshmallows, cut in 8) over chocolate in pan.
3. Melt over hot (not boiling) water, 1 6-oz. package (1 c.) Nestlé's® Semi-Sweet Chocolate Morsels. Spread melted chocolate, gently, over marshmallows.* Chill before serving. Cut into squares. Yield: approx. 1½ lbs.

**For luscious variations of King Mallows: make both top and bottom layers of Semi-Sweet Morsels, or make bottom layer with Semi-Sweet and top with melted Nestlé's Butterscotch Morsels.*

Nestlé's makes the very best chocolate!

Light and luscious Bars — NESTLÉ'S KING SIZE MILK CHOCOLATE — +dark and delicious Morsels — NESTLÉ'S SEMI-SWEET CHOCOLATE TOLL HOUSE MORSELS — =a double layer treat!

It's always
FIESTA TIME
at Mexico City's
HOTEL LUMA

GAY! EXCITING! THRILLING!

For real vacation pleasure, there's no more delightful place to stay in Mexico City, than Continental Hotel Luma. Centrally located — close to shops — restaurants — night spots. Excellent American and International cuisine. 150 attractive guest rooms and suites, with bath, from $6.00 (U.S. currency). Parking for guests. *For information write—* **Or Contact your Local Travel Agent**

HOTEL LUMA
MEXICO CITY 7, D.F.

B R A N D
N A M E S

You're satisfied most with a brand that's made a name for itself.

BRAND NAMES FOUNDATION, INC.
437 FIFTH AVENUE, NEW YORK 16, N. Y.

DIAMOND JIM'S

Chicago's Most Exciting Restaurant

A glamorous setting to enjoy fabulous Food at modest prices.

COMPLETE DINNERS from $2.95

Featuring
VEAL CUTLET HAWAIIAN
& 24 Other Superb Entrees

Luncheons from $1.10
CREDIT CARDS HONORED

163 N. Dearborn State 2-4563
across from the Michael Todd Theatre "Mutiny on the Bounty"

CHICAGO

Sunday School Teachers:

ENTER YOUR CLASSROOM WITH
Confidence
LEAVE WITH A SENSE OF
Satisfaction

That's what you can expect with David C. Cook lesson materials

You enter with confidence because you get a wealth of lesson ideas, background material, a step-by-step teaching plan.

You leave, satisfied that your lesson has been faithful to God's Word, and has helped you reach and transform lives for Jesus Christ.

See for yourself! Send today for **FREE LESSON SAMPLE KITS** with visual aids, handwork, teacher and student quarterlies, take-home papers—or see your local Christian bookstore.

FREE

LESSON SAMPLES
DAVID C. COOK Publishing Co.
Elgin, Ill.

Please send free lesson sample kits for the following department(s) or age group(s):
☐ Kindergarten (4, 5) ☐ Junior High (12-14)
☐ Primary (6-8) ☐ Senior High (15-17)
☐ Junior (9-11) ☐ Adult (18-up)
PLEASE PRINT:
Name_____
Address_____
City_____ Zone_____ State_____
Church Name_____
AS-2-SK-RG

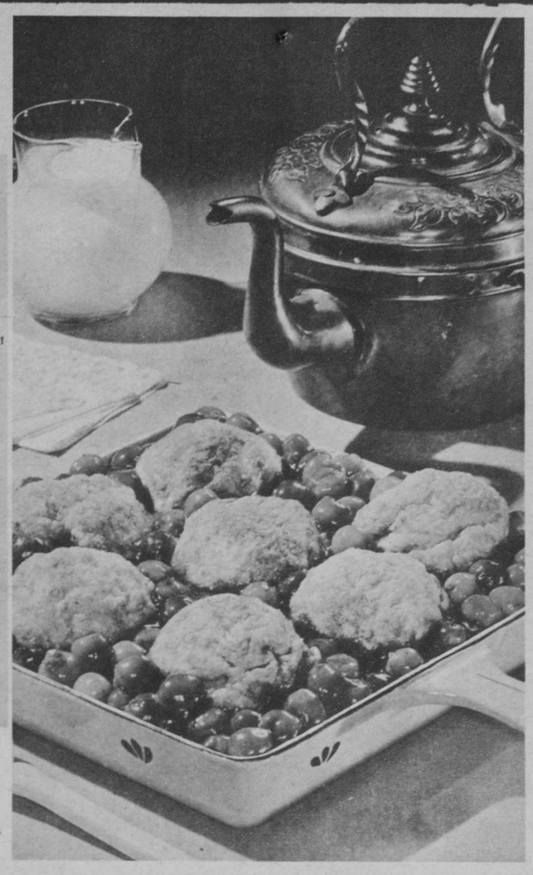

CHERRY PAN DOWDY

Filling

1 cup granulated sugar
¼ cup cornstarch
Dash salt
¼ teaspoon cinnamon
⅛ teaspoon nutmeg
2 No. 303 cans red sour pitted cherries
½ tablespoon lemon juice
¼ teaspoon almond flavoring
2 tablespoons butter or margarine
Few drops red food coloring

Combine sugar, cornstarch, salt, cinnamon and nutmeg; add to cherries and juice in a saucepan. Cook over low heat, stirring constantly, until thick. Remove from heat and add lemon juice, almond flavoring, butter and food coloring. Pour into greased 8 x 8 x 2-inch baking dish.

Topping

2 cups biscuit mix
⅔ cup milk
¼ cup sugar
1 teaspoon cinnamon

Stir biscuit mix and milk together just until blended. Drop by tablespoonfuls into mixture of sugar and cinnamon. Place biscuits on top of cherry filling and bake in a 400°F. oven about 30 minutes. Serves 6 to 8.

CHERRY FANTASY

1 package cherry-flavored gelatin
2 cups hot water

Dissolve gelatin in hot water. Pour 1 cup into large mold and chill. Chill remaining gelatin mixture until slightly thickened. Then place in bowl of ice and water and whip with rotary egg beater until fluffy and thick like whipped cream. Pour over firm gelatin in mold. Chill until firm. Unmold. Garnish with cherries and mint leaves and serve with custard sauce, if desired.

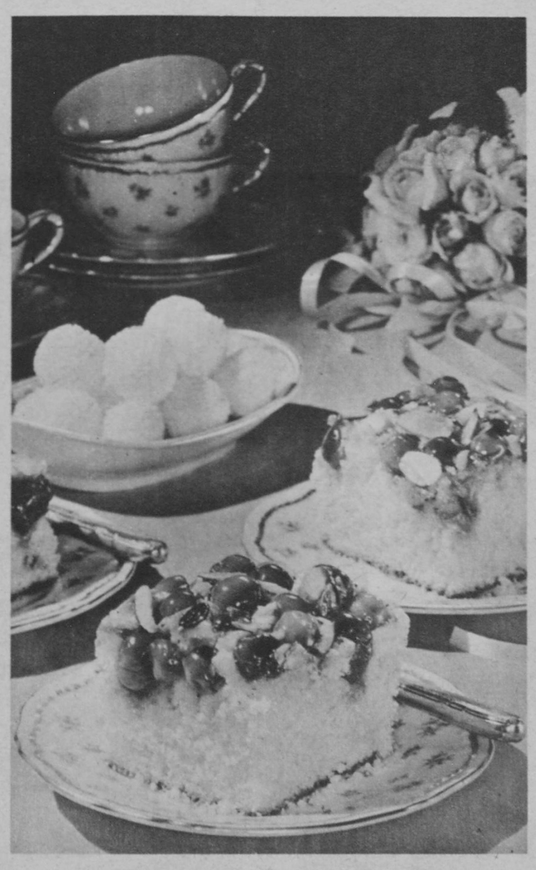

PLANTATION CHERRY CAKE

1 cup sifted flour
1 cup granulated sugar
2½ teaspoons baking powder
1 teaspoon salt
1 egg
¾ cup milk
1 tablespoon grated orange rind
¼ cup orange juice
1 teaspoon vanilla
⅓ cup melted butter or margarine
½ cup granulated sugar
1 No. 303 can red sour pitted cherries
½ cup crushed walnuts

Sift together flour, sugar, baking powder and salt. Stir in egg, milk, orange rind, orange juice, vanilla and butter. Pour into greased 10 x 6 x 2-inch baking pan. Add sugar to cherries and juice. Heat to boiling point, stirring to dissolve sugar. Drain. Sprinkle walnuts and drained cherries over cake batter. Bake in 400°F. oven for 30 to 40 minutes. Makes 8 to 10 servings.

CHERRY ICE CREAM TORTE

1½ cups crushed vanilla wafers
¼ cup sugar
½ cup (1 stick) butter, melted
1 quart vanilla ice cream
1 cup cherry juice
2 tablespoons cornstarch
½ teaspoon salt
¼ cup light corn syrup
1¾ cups (1 lb. 4-oz. can) drained frozen cherries
½ cup whipping cream
2 tablespoons sugar
1 tablespoon crushed walnuts

Use 8 or 9-inch round cake pan and preheat oven to 350 degrees.

Line cake pan with double thickness of aluminum foil, allowing foil to extend over edges. Mix vanilla wafers, sugar and butter; press onto bottom and up sides of cake pan. Bake 20-25 minutes until golden brown; chill. Allow ice cream to soften slightly; spoon into chilled crust. Pack ice cream down firmly, cover and freeze. Meanwhile blend a few tablespoons juice with the cornstarch and salt; add to remaining juice. Stir in corn syrup; heat, stirring constantly, until mixture thickens. Stir in cherries; chill. When ready to serve, spread ice cream with the chilled cherry mixture. Whip cream until stiff, gradually adding sugar. Garnish torte with walnuts and whipped cream; serve immediately. 6-8 servings.

GEORGE WASHINGTON PIE

1 recipe plain pastry
7 medium-sized tart apples, pared, cored and sliced
½ cup chopped maraschino cherries, drained (about 20 cherries)
⅓ cup sugar
¾ teaspoon cinnamon
Dash nutmeg
1 tablespoon butter
Green maraschino cherries, halved
Red maraschino cherries, quartered
Swiss cheese strips

Divide dough in half. Roll half of dough out on lightly floured board to ⅛-inch thickness. Line a 9-inch pie plate with pastry; trim off excess pastry.

Combine apples and ½ cup chopped cherries; mix lightly. Combine sugar, butter, cinnamon and nutmeg; mix well. Add to apple-cherry mixture and toss lightly but thoroughly. Turn into pastry-lined pie plate. Roll out remaining half of pie dough to ⅛-inch thickness and cover filling. Trim edge, seal and flute as desired. Cut a few slits in top of crust to allow escape of steam. Bake in hot oven (400°) 50-60 minutes, or until apples are tender.

Arrange cherries and cheese strips on top of cooled pie to resemble an American flag. Use green cherries as background for the stars, red cherries for the red stripes and cheese strips for the white stripes. Swiss cheese may be grated over green cherries for stars, if desired.

FRENCH CHERRY PIE

1 unbaked French Pastry shell*
¼ cup flour
½ cup sugar
3 cups (2 1-lb. cans) drained tart red cherries
Topping:
⅓ cup firmly packed brown sugar
⅓ cup instant nonfat dry milk
⅓ cup flour
3 tablespoons butter

Use a 9-inch pie plate and preheat oven to 400 degrees. Combine flour and sugar; toss lightly with cherries. Place fruit mixture in pastry shell; set aside. In mixing bowl combine brown sugar, nonfat dry milk and flour; using fork or pastry blender cut butter into flour mixture until mealy. Spread flour-butter mixture over fruit in pastry shell. Bake 10 minutes; lower oven temperature to 325° and bake 40-50 minutes more. Remove to cooling rack. If desired, garnish with a few fresh cherries. 6-8 servings.

*FRENCH PASTRY

½ cup (1 stick) butter
1 3-ounce package cream cheese
1½ cups sifted flour
¼ cup water

In mixing bowl cut butter and cream cheese into flour using fork or pastry blender. When mixture is mealy add water; mix lightly until all flour is moistened. Shape dough into 2 portions; wrap and chill. When ready to use roll the pastry to ⅛-inch thickness on lightly floured board. Makes enough for one 9-inch double-crusted pie.

Plum Perfect Sugar-Plum Ring!

Bake it high, light and tenderly delicious with Fleischmann's high, high-rising yeast

SUGAR-PLUM RING

1 package Fleischmann's Active Dry Yeast
½ cup warm water (105-115° F.)
½ cup evaporated milk
1 tablespoon sugar
½ teaspoon salt
1 tablespoon Fleischmann's Margarine
1¾ cups unsifted flour
½ cup finely chopped pecans
2 tablespoons sugar
1 teaspoon cinnamon
10 (1-pound can) whole plums, halved and drained

Dissolve Fleischmann's Yeast in warm water in large warm mixer bowl. Add evaporated milk, 1 tablespoon sugar, salt, Fleischmann's Margarine, flour. Beat 1 minute at slow speed and 2 minutes at medium speed on electric mixer. Cover; let rise in warm place, free from draft, until doubled, about 40 minutes. Combine pecans, 2 tablespoons sugar, cinnamon. Divide dough into 20 balls and roll in nut mixture. Arrange ten in greased 9-inch ring mold; cover each with well-drained plum half. Add second layer of balls; top with remaining plum halves; sprinkle with rest of nut mixture. Cover; let rise in warm place, free from draft, until doubled, about 30 minutes. Bake in moderate oven (375° F.) 35 minutes or until done.

ANOTHER FINE PRODUCT OF STANDARD BRANDS

Engineered by a 5'4" housewife

(that's the average—we like 'em any size)

It makes sense . . . Why not let the American housewife guide us in designing the perfect range top . . . So, we did. The result you see above is the most comfortable-to-cook-on range in America. The new "Terrace Top"—available only from Westinghouse.

From work-height studies and other experiments, we found that most cooking chores required not one but *two* working heights for maximum comfort. Thus the unique split-level design of the Terrace Top flameless electric range.

The front surface units are lowered to just the right height for stirring, blending, flipping, beating. (Much less fatiguing than standard-height units.) The back surface units are higher than the front units but still lower than counter height. They're perfectly placed for foods that don't require constant attention.

Note, too . . . Side-mounted controls that eliminate reaching over hot utensils. The timing center that controls the big, roomy oven and outlet for small appliances *automatically*.

Nice and so is the price . . . as *only* your Westinghouse dealer can tell you. *You can be sure . . . if it's* **Westinghouse**

CHERRY MEAT MUFFINS

1 can (12 ounces) luncheon meat, ground
1 cup soft bread crumbs
1 egg, well beaten
2 tablespoons brown sugar
1 teaspoon prepared mustard

Combine all ingredients, mixing thoroughly. Pack mixture into 8 or 10 medium-size muffin pans, filling muffin pans ⅔ full. Bake in a slow oven (300°F.) 30 to 45 minutes or until done. Serve with Cherry Sauce. 3 to 4 servings.

CHERRY SAUCE

1 can (16 ounces) sour pitted cherries
1 tablespoon cornstarch
¼ cup sugar

Drain cherries reserving liquid. Add enough water to cherry liquid to make 1 cup. Mix cornstarch and sugar. Stir in cherry liquid. Cook, stirring constantly, until thickened and clear. Add cherries and serve hot over meat muffins.

"SURPRISE" CHERRY TARTS

Five-Minute Pie Crust

2 cups unsifted flour
1 teaspoon salt
⅔ cup lard
¼ cup water

Sift flour and salt together into bowl. Add lard and cut into flour with pastry blender until mixture resembles coarse meal. Add water all at once, pressing dough with knife until dough just holds together. Divide dough into 6 balls. Roll each ball on a lightly floured pastry cloth or board. Roll from center to edges until crust is about ⅛-inch thick and circles are about 5 inches in diameter. Fit pastry loosely over the back of large muffin pans. Crimp edges and prick the crust liberally with a fork. Bake in a 425°F. oven for 10 to 12 minutes. Makes 6 tarts.

"SURPRISE" CHERRY FILLING

1 package vanilla pudding mix
1 (No. 2) can pie cherries (2½ cups cherries and juice)
⅔ cup sugar
½ teaspoon salt
3 tablespoons cornstarch
2 tablespoons butter or margarine
¼ teaspoon almond extract

Prepare vanilla pudding according to directions on package. (If cooked filling is used, add 1 tablespoon butter after pudding is cooked and cool slightly.) Pour into tart shells. Drain juice from cherries. Combine dry ingredients, add cherry juice, cook over low heat and stir until sugar is dissolved. Add cherries, butter and flavoring. Cool and pour over pudding in tart shells. Top with whipped cream. Fills 6 tarts. (Because of the cream filling, these tarts should be refrigerated until serving time.)

New **FAB** *has more than just a detergent–*

FAB adds 5 extra laundratives

to get wash not just detergent clean but Clean Clear Through!

See the difference between FAB and the detergent alone!

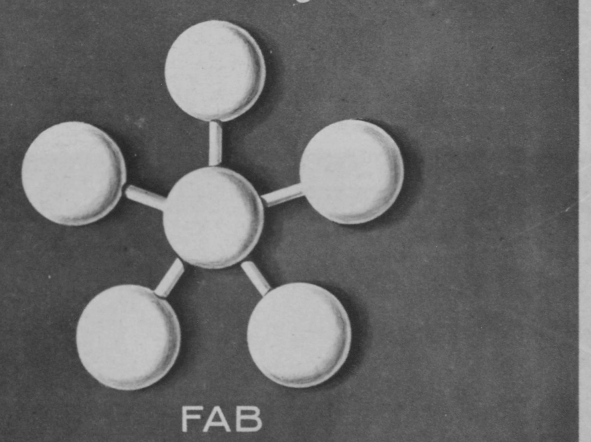

The detergent granule is only one laundry ingredient. But FAB has more than just a detergent— adds 5 extra laundratives to every single granule!

FAB with 5 extra laundratives removes deep-dirt problems as the detergent alone cannot do!

New FAB gets wash far cleaner than the detergent alone can do because FAB has more than just a detergent. FAB adds 5 extra laundratives to every single granule!

That's why FAB attacks deep-dirt problems as the detergent alone fails to do. FAB penetrates deep to 1) adsorb deep grit, 2) neutralize stain acids, 3) destroy odor deposits, 4) dissolve grease, and 5) soften stiffness. No wonder FAB gets wash not just detergent clean, but clean clear through!
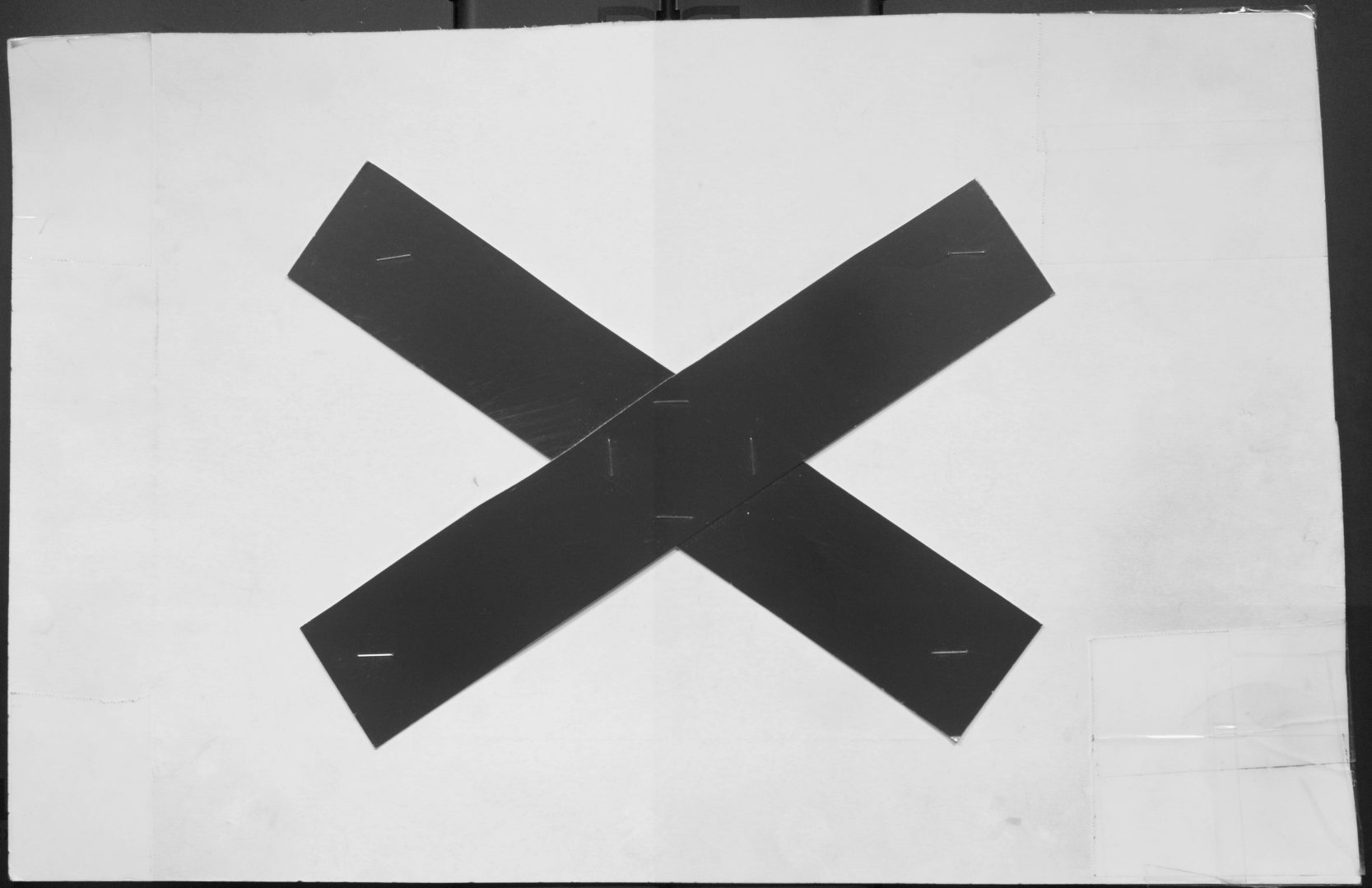
Get **FAB** with 5 extra laundratives in every granule!