In Michigan Vacationland

5c

THE TAWAS HERALD

Iosco County-Gypsum Producing Center of the Nation

1959 National Editorial Association Contest Winner — First Place, Best Use of Photographs; Honorable Mention, Typography.

SEVENTY-NINTH YEAR | RATES: $2 per year in Iosco County $3 per year outside Iosco | TAWAS CITY, MICHIGAN, WEDNESDAY, NOVEMBER 13, 1963 | Phone: FOrest 2-3487 | NUMBER 46

OVER THE TOP—Tawas Area Community Chest's first annual campaign surpassed its 1963 goal Monday. Shown painting the "thermometer" at the Tawas Chamber of Commerce office is William Tracy, a member of the chest's board of directors. Holding the ladder at left is Treasurer Richard Harwood and Mrs. L. G. McKay Jr., publicity chairman, is at right.—Tawas Herald Photo.

Tawas' First Chest Drive Tops Quota

Complete success in its first annual campaign was reported this week by officials of the Tawas Area Community Chest.

As of Monday morning, a total of $8,229 had been collected in actual cash contributions and pledges, reports Richard Harwood, treasurer. The total is expected to be swelled later this week when additional pledges are received.

Officials of the community chest painted the "thermometer" at the Tawas Chamber of Commerce office Monday to show that the $7,350 goal had been reached.

Mrs. George Prescott, president of the community chest, said that the goal had purposely been set low during the organization's first year of operation.

"Because of the lateness in organizing, we were limited in the amount of actual time which could be spent on the campaign," stated Mrs. Prescott. "Next year, the campaign will get an earlier start and members will have more experience in this type of a drive."

Under the original quota, breakdown of the money collected would be as follows:

Emergency community welfare and disaster fund, $1,800; Salvation Army, $400; American National Red Cross, $400; Iosco Red Cross Chapter, swimming program, $400; Iosco County Blood Bank, $400; Boy Scouts of America, local and council, $900.

Girl Scouts of America, local and council, $300; Michigan United Fund, $100; Polio Fund, $500; cancer research, $750.

Harwood said that committee members gained much experience in this year's drive. He said that one of the problems appeared to be determining each contributor's "fair share."

"Donations made during this year's campaign should act as a 'yardstick' for next year's drive," said Harwood.

READY for a workout, Trooper Arnold Jones opens the tailgate on this state police station wagon and "Partner" is eager to start his practice tracking session.

END OF THE LINE—Conservation Officer Arthur G. Leitz was the object of "Partner's" tracking efforts Monday east of the Monument Road in Huron National Forest.

Police Tracking Team

STATE TROOPER Arnold Jones and his German shepherd, "Partner," are shown here during a practice tracking session Monday in Huron National Forest west of the Tawases. Assigned to the third district headquarters at Bay City since July, Trooper Jones and "Partner" spent 3½ months in special school learning how to track humans. They have been called on to find lost children and may even be called out this week-end to find a deer hunter or two. After sniffing an article of clothing worn by the person who is sought, "Partner" has followed a track as old as 12 hours. In criminal investigation, the dog is useful in tracking burglars.—Tawas Herald Photos.

Final Plans for Addition Authorized by TA Board

A preliminary sketch for an addition to the East Tawas Elementary Unit was approved Monday night by the board of education and authorization was given to prepare detailed drawings of the project.

Several minor changes had been made in plans originally presented by the school architect, Bryssel-bout, Starke and Hacker of Bay City.

The board voted to let construction on this project in one bid, which would include general mechanical and electrical construction. This action had been recommended by the architect.

Bids are to be received in December. Alternate bids are to be asked for gas or electric equipment in the new kitchen.

The building would include a large multipurpose room which can be used for civic events, offices for the superintendent and board of education, restrooms and a kitchen.

In other business, three bids were accepted for installation of a bell system in the Tawas City Elementary Unit. The following bids were tabled for action at the next meeting: St. James Electric, Tawas City, $665.66; R. A. Brown Engineering Company, Grand Rapids, $602; Bob's Electric, East Tawas, $573.61.

On recommendation of Trustee Leonard Sarki, the board is to ask for a specific completion date before letting the contract. The board is also to advertise for bids on installing outdoor flood lights at the high school.

Three bids were received on a surplus 1953 school bus being offered for sale by the district. The high bid of Bernard Look was accepted. Look's bid was $126.95, as compared to a bid of $126 submitted by John Bolen Jr.

Authorization was given to organize eighth and ninth grade basketball teams to participate in the Northern B Conference this winter. Games will be scheduled Thursday evenings and Richard Fairless will coach both squads. Each team will have a six-game schedule.

On recommendation of Trustee Joseph N. Dimmick, the board is to arrange a meeting with Tawas and Baldwin Townships to determine if street lights could be installed on Plank Road and along the cut-off road between M-55 and the East Tawas bridge. The board is also to ask for prohibition of deer hunting in the vicinity of the high school.

J. N. Dimmick Resigns from School Board

Resignation of Trustee Joseph N. Dimmick was accepted Monday night by the Tawas Area Board of Education.

Mr. Dimmick, his wife and daughter are to move to their new home in Arizona later this month.

He had been a member of the board of education for three years and five months. Prior to reorganization of the district, he served on the East Tawas school board for two years.

Mrs. Norman Payea, who was recommended by the outgoing trustee as his successor, was appointed to fill out the remaining seven months of a four-year term.

The new trustee, whose appointment is effective November 25, is the first woman to be seated on the board of education since reorganization of the school district.

ATTENDS P-TA WORKSHOP SATURDAY AT ALPENA

Miss Clara Bolen, elementary principal of Tawas Area Schools, attended a Parent-Teacher Association workshop Saturday at Alpena Bingham School. She represented the Tawas Area P-TA.

Two Hospitalized in US-23 Crash Thurs.

J. Berkeley Smith, 29, editor of the Iosco County News, East Tawas, is confined to Tawas Hospital with a crushed chest suffered in a two-car crash south of Tawas City on US-23 last Thursday night.

Also injured and at Tawas Hospital is Kenneth Conn, 42, of East Tawas, an insurance agent. He sustained a fractured right leg, arm and four fractured ribs.

Conn was a passenger in the Smith auto. They were returning to East Tawas after a hunting trip.

Driver of the other car, Miss Burnetta M. Miller, a Tawas Area School teacher, was treated at Tawas Hospital Thursday night and released.

Both vehicles were traveling north on US-23. Miss Miller had just entered the highway from a private drive, police said. Her auto was struck from the rear by the oncoming Smith car.

The crash occurred near the National Gypsum Company stockpile area. Force of the crash sent the Smith auto against highway guardrails near a turnoff to a tourist spectator area overlooking the Charles T. Prescott dock.

Showing of Jameson's Movie Slated Tonight

Special showing of Russell Jameson's latest color movie, "Intrusion," will be held tonight (Wednesday) at the Tawas City Elementary School.

The Saginaw industrialist, who makes his home in Wilber Township, is furnishing the film free of charge to the Iosco Sportsmen's Club. Receipts from ticket sales will go to the club's building fund.

Filmed in Florida, "Intrusion" covers 400 years of history in depicting civilization's encroachment upon wildlife.

Jameson is nationally recognized for his photographic work. Showing of the two 45-minute reels starts at 8 o'clock.

IN THREE-CAR COLLISION FIVE PERSONS HURT

A three-car collision south of the Iosco-Arenac line on US-23 Monday night sent five persons to the hospital for treatment of minor injuries.

Treated at Tawas Hospital were Alfred J. Slater, 34, Flushing, and Nelson L. Hungerford, 65, Davison. Taken to Wurtsmith Air Force Base Hospital were Benedict L. Malin; his wife, Martha, and children, Mark and Dennis.

Police said that Slater swerved to avoid hitting a deer which was standing on the highway. His car collided with the Malin car, which swerved and hit a car driven by Harold J. McDonald, 44, Oscoda.

McDonald and his family were not injured.

12 Persons Named to Iosco Fair Board

Twelve members were named to the board of directors of the Iosco County Agricultural Society Thursday night at a meeting held at the Plainfield Township Community Building, Hale.

New members elected were Mr. and Mrs. Merle Bodenhorn and Robert Robinson.

Named to another three-year term were Mrs. Florence Dooley, Perry Shellenbarger, Frank Wells, Thurman Scofield, Elwood McIlmurray, Henry Wilson, Michael Avram, Mrs. Janice Wilson and Mrs. Edith Goodrow.

Annual election of officers will be held in January.

A social hour followed the meeting and refreshments were served.

Two from Iosco Attend Law Enforcement Meet

Attorney Gen. Frank J. Kelley sponsored a law enforcement conference for members of the Northeastern Law Enforcement Officers Association at West Branch Tuesday.

The association is comprised of officials from eight counties, Iosco, Arenac, Ogemaw, Oscoda, Alcona, Crawford, Roscommon and Gladwin.

Attending from Iosco were Prosecuting Attorney William McCready and State Trooper Robert Huddy of East Tawas.

The conference brought state and local law enforcement officials together for the purpose of exchanging ideas and discussing mutual problems.

Robert C. Goussy and Leo E. Maki, both of the attorney general's criminal division, addressed the more than 100 officers attending. Topics included laws of arrest and search and seizure.

Iosco Receives State Highway Fund Check

Iosco County received a check this week for $88,847 as its share of the third quarter motor vehicle highway fund collections distributed by the state highway department.

Cities receiving checks included East Tawas, $5,784; Tawas City, $3,940; Whittemore, $1,107.

Net receipts of the highway fund during July, August and September amounted to $46,289,244, an increase of $1,798,892, or 4.4 percent, compared to the same period of 1962.

All state gasoline and diesel fuel taxes and license plate fees go to the motor vehicle highway fund.

Redcoats Heading North for Friday's Whitetail Opening

An army of nearly one-half million red-coated hunters is expected to take to Michigan's northwoods Friday morning to open the general deer season.

Fifteen days later, an estimated 60,000 antlered deer and an equal number of deer without horns will have been harvested.

On the opposite side of the ledger, between 10 and 15 deer hunters will be killed this season in Michigan, about 35 wounded and at least five will die of heart attacks—if the records of last year are repeated or approximated.

Here in Iosco County, the deer population is higher than last year, according to reports from Conservation Officers A. G. Leitz of Baldwin Township and Jack LaFear of Oscoda.

A big harvest is expected on private hunting lands, particularly those which are located near lakes, rivers and creeks.

Hunting is expected to be pretty tough in the public pine plantations of the Huron National Forest and state lands. There may be too few hunters to "stir up" the deer, although Leitz expects a heavier concentration of hunters here.

Conservation department authorities have said that hunters will find deer about as plentiful as last year. Since deer do not move far from their home grounds, the county by county distribution will remain about the same, but hunters may not find them in the exact acreage and areas where they were before.

Leitz reports that the acorn crop here was generally poor this year. The prolonged dry spell of autumn will have its effects on deer distribution. Unless there are soaking rains this week, or a heavy fall of snow, many white tails will be sticking close to streams and other water areas.

Both Leitz and LaFear report that as the deer hunting season approaches, "shining" reached a new peak. Nightly patrols have been watching for violators in the Iosco area and five different arrests have been made.

Leitz also reports that some 118 deer have been killed on Iosco highways south of the AuSable River since the first of the year.

Deer hunting camps throughout the area were being readied over the past week-end for the season opener. Here in the Iosco area, some camps in the Sand Lake area were found to have been burglarized during recent weeks.

HOW TO STAY ALIVE

Here is some safety advice from Everett E. Tucker, head of the Michigan Conservation Department's law enforcement section:

"Watch out for your own gun"—about 25 percent of hunting accidents involve hunters who shoot themselves. Principal causes are carelessness while handling, loading and unloading weapons. Failure to use the safety lock is a frequent accident cause.

Be alert for other hunters. Avoid surprising other hunters and make your position known. Let your partners know where you will be and stay put.

Be sure before you shoot. It is far better to lose a shot than risk wounding another hunter by hastily firing away at what "looks like a whitetail."

Deer Hunters Invited to Use Huron Forest

L. A. Pommerening, supervisor of the Huron-Manistee National Forests at Cadillac, issued his annual invitation this week to deer hunters to visit these national forests.

A considerable amount of wildlife area improvement has been accomplished on the forests during the past year. Much of the work has been done under the Accelerated Public Works Program and increases the opportunity for hunting enjoyment and success.

Pommerening said the access roads, wildlife openings, small water areas and marsh areas created this past year should make for greater enjoyment of the forests by hunters.

Work in this area has been concentrated in the Tuttle Marsh area of Iosco County and Curran Hills area of Alcona County.

Tawas District Ranger Joseph Blake reports the usual heavy concentration of deer in the Tuttle Marsh. He has completed an access road into the marsh from the north to facilitate better hunting.

Over-all, the deer situation appears good. Recent dry conditions have forced animals to seek water so low areas should offer the best hunting. Hunters are warned to be careful of fire.

Plans to be Developed for Iosco Airport Paving

Plans for blacktopping a 3,000-foot runway at Iosco County Airport are to be developed this winter according to a report at last week's session of the Iosco Board of Supervisors.

Paving of the 75-foot-wide runway would be included with paving a 150-foot by 40-foot taxiway and 250-foot by 170-foot apron.

The above project is to be part of an $88,000 airport improvement project to be financed by federal, state and local funds.

Iosco County has allocated $10,000 this year and recently approved a budget of $12,000 next year as the county's share.

A formal request is to be made for including this project in the 1965 federal-state aeronautics construction program.

Crushed stone for the paving is to be furnished by the Iosco County Road Commission. It was said last week that this would save at least $11,000 on the project's total cost.

"This saving would then allow construction of marker lights and a beacon tower," reported Ralph Meyers, chairman of the airport committee.

Lacked Snow Last Winter--Iosco Pays

Only 40 of Michigan's 83 counties had enough snow last winter to qualify for snow removal funds—Iosco was not one of them.

State Highway Commissioner John C. Mackie said the average snowfall for Michigan last winter was 72.5 inches compared to nearly 79 inches the previous winter and 55 inches in the winter of 1960-61.

This year's snow removal fund totals nearly $612,000 compared to $594,000 last year.

The money, which is set aside from gas taxes and license plate fees, helps defray cost of snow removal in counties which have heavy snowfalls.

To qualify for snow removal funds, counties must have at least 70 inches of snow the previous winter. Distribution of money is based on a complicated snowfall, mileage and snowfall contour formula.

Iosco's 52 inches of snow last winter fell far short of that prescribed for payment. Snowfall in other area counties was as follows: Alcona, 61 inches; Arenac, 43; Ogemaw, 56.

Largest snowfall recorded in Michigan last year was 190 inches—nearly 17 feet—measured at a station in Keweenaw County. The smallest was 30 inches at several stations in the Detroit and Port Huron areas.

Herriman and Evans of TA Braves Named to All-Conference Team

Two members of the undefeated Tawas Area Braves were named to the all-conference football squad selected Monday night by NBC coaches.

Receiving league recognition were Halfback Jim Herriman and Guard Don Evans. Both are seniors and have played three years of varsity football.

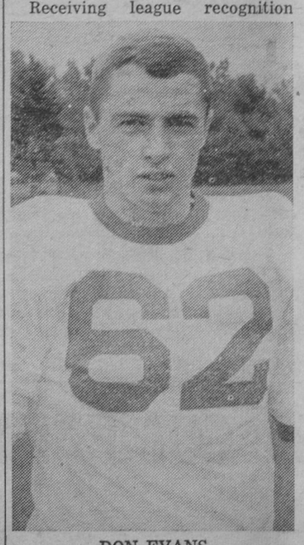

DON EVANS

Others who figured in the voting were Halfback Don Lear, End Herb Humphrey and Guard Larry Killey.

Herriman, co-captain of the squad, scored 30 touchdowns during his three years of varsity play. Evans was an outstanding trap blocker on offense and played equally as well as a linebacker on defense.

Other all-conference selections were as follows:

Ends—Mike Roach, Oscoda, junior, six feet tall and weighs 165 pounds; Mike Turner, West Branch, six feet, one-inch tall, 180 pounds, outstanding on defense and a good receiver.

Linemen—Barry Leosh, Gladwin, senior, six feet, three inches tall, 245 pounds, all-conference center as sophomore, all Saginaw area last year, 127 tackles to his credit during the past season; Pete Mitchell, West Branch, junior, six feet tall, 210 pounds, outstanding on blocking and tackling; Don Nuffer, Oscoda, senior, five feet, 10 inches tall, 200 pounds, co-captain and voted most valuable player by his team, strong on both offense and defense; Rich Weishuhn, Standish-Sterling, senior, five feet, 10 inches, 190 pounds, all-conference center last year.

Backfield—Ron Blank, Pinconning, junior, five feet, 11 inches, 185 pounds, best over-all Spartan back ever coached by Gary Ballergeron, totaled 1,150 yards in six games before being injured; Pete LaRouech, Oscoda, junior, five feet, eight inches, 150 pounds, all-conference last season, leading passer, rusher and punter with 1,200 total offensive yards; Glenn Johnson, West Branch, senior, five feet, 11 inches, 165 pounds, three years varsity.

Braves Listed Seventh and 11th in Final Polls

In final prep football polls announced Tuesday, the Tawas Area Braves were listed in seventh place among state class B schools by the Detroit Free Press and in 11th place in the Associated Press poll.

JIM HERRIMAN

I pledge allegiance to the flag of the United States of America and to the republic for which it stands; one nation, under God, indivisible, with liberty and justice for all.

In Michigan Vacationland
THE TAWAS HERALD
Iosco County-Gypsum Producing Center of the Nation
ESTABLISHED 1884
Entered at the Tawas City Post Office July 12, 1884, as Second Class Matter, under Act of March 1, 1879
NATIONAL EDITORIAL ASSOCIATION 1963 SUSTAINING MEMBER
MICHIGAN PRESS ASSOCIATION
N. E. and W. N. THORNTON, Publishers

With Our Servicemen—

Awarded AF Wings Upon Graduation At Williams AFB

2Lt. Kenneth W. Thomas of Sterling has been awarded the silver wings of an United States Air Force pilot upon graduation from flying training at Williams Air Force Base, Arizona.

Lieutenant Thomas flew the newest jet trainers and received special academic and military training during the course.

He is being reassigned to MacDill Air Force Base, Florida, for specialized training in F-4C aircraft.

The lieutenant, son of Mr. and Mrs. Howard O. Thomas, Sterling, is a graduate of Sterling High School. He received his bachelor of science degree from Michigan State University and was commissioned in 1962 upon completion of the Air Force Reserve Officer Training Corps program there.

His wife, Sherrill, is the daughter of Mr. and Mrs. Perry D. Tennis of Turner.

Cadet Kenneth R. Rose, son of Mr. and Mrs. Ralph N. Rose of Oscoda, has been named to the commandant's merit list for outstanding military achievement at the United States Air Force Academy, Colorado.

He also has been selected for the position of guidon bearer with the rank of cadet staff sergeant.

Cadet Rose, a member of the class of 1966, will wear the silver wreath of distinction on his sleeve in recognition of the honor accorded him by the academy commandant of cadets.

He is a graduate of Oscoda High School.

SMSgt. Robert A. Rousseau of Oscoda has retired from the United States Air Force after more than 20 years of active duty.

On the eve of his retirement, he was presented with a letter of appreciation for his long years of service to the United States at a wing review.

Sergeant Rousseau entered the service in August 1942 and served during World War II in the China-Burma-India Theater. His last assignment was with the 48th air police squadron at Lakenheath Royal Air Force Station, England, as an air police superintendent.

He is married to the former Wilma Faye Andrew, daughter of Mr. and Mrs. Grel Denes of Oscoda.

James R. Redman, 19, son of Mr. and Mrs. Earnest E. Redman of Hale, began basic training recently at the Naval Training Center, Great Lakes, Illinois.

The nine-week training includes naval orientation, history and organization, seamanship, ordnance and gunnery, military drill, physical fitness, first aid and survival.

During the training, recruits receive tests and interviews which determine their future assignments in the navy. Upon completing the program, they are assigned to service schools for technical instruction or to ships and stations for on-the-job training in a navy rating specialty.

Naval training produces the power in seapower by supplying qualified personnel to man the ships, aircraft and shore stations of today's navy.

BANQUET PAPER—Ideal for dinners and receptions. In rolls 40 inches wide by 125 feet long. The Tawas Herald, 408 Lake Street, Tawas City, phone FOrest 2-3487. 39-tfb

are you a careful driver?
SAFE DRIVERS RIVERSIDE INSURANCE SAVE DOLLARS
If you are, you can save money on your car insurance!
If you are a careful driver who is tired of paying costly premiums on your car—call your local RIVERSIDE agent. His new sensational automobile policy will save you many dollars.
RIVERSIDE Insurance Co. of America
Complete Insurance Service
TAWAS BAY AGENCY, INC.
R. W. Elliott Sr. John C. Elliott
R. W. Elliott Jr
EAST TAWAS, MICHIGAN
FO 2-3400 FO 2-3409
YOUR Independent Insurance AGENT "SERVES YOU FIRST"

CREDIT BUREAU of IOSCO COUNTY
CREDIT REPORTING DIVISION
1703 E. US-23 East Tawas
Phone 362-3419
COLLECTION SERVICE DIVISION
520 River Street Tawas City
Phone 362-4121

MOFFATT FUNERAL HOME

24-HOUR AMBULANCE SERVICE
Call East Tawas FOrest 2-3423 or FOrest 2-3912
400 W. State Street East Tawas

MEMBERS of the Tawas Area Braves varsity football squad were honored at a breakfast Tuesday morning by Mr. and Mrs Perry Crooker, owners of the Midway Drive-In. Receiving the most improved player award this year was Don Lear, second from left. Standing second from right is Dale Harten, who will be co-captain of next year's squad with Herb Humphrey. At right is Head Coach Herb Escott and at left is Assistant Coach Steve Sventko.—Tawas Herald Photo.

LOOKING BACKWARD—

Making Rapid Progress on D&M Cheboygan Branch

November 13, 1903—The Cheboygan extension of the Detroit and Mackinac Railway is making rapid progress. Rails are now laid to the Cheboygan River about three miles from Cheboygan. The Detroit Iron and Bridge Works promises to have the Cheboygan River bridge completed within a few days, according to J. D. Hawks, president of the railroad.

* *

The Rev. Charles E. Ehle of Sheridan is the new pastor at the Tawas City Baptist Church.

* *

Julius Rhode was a business visitor at Pine River last week.

* *

Miss Mary Lintz of Rose City is a guest at the J. C. Niblock home at Alabaster.

* *

Mr. and Mrs. Thomas Curry and daughter, Johanna, are visiting Mrs. Curry's old home at Ann Arbor.

* *

Hammond and Featherstone of Hale shipped 13 cars of lumber to the Detroit market during the past week.

* *

State Trespass Agent Peter E. Shien is at Lansing this week.

* *

The first carload of sugar beets received at the new plant of the Tawas Sugar Company was from the John Henry farm in Sherman Township.

* *

Joseph Goupil of Whittemore returned Monday from a business trip to Buffalo, New York.

* *

August Cholger has completed the season with his threshing outfit.

* *

P. J. Schuster and sons of Emery Junction were at Bay City last week.

* *

Bert Dorcey, Arthur Hobart and Elmer Streeter of Hale were in the city Monday.

* *

Harry LaBerge has a position in the chemical department of the Tawas Sugar Company.

* *

S. A. Wood and Frank Dease left Saturday for Duluth, Minnesota, on a 10-day land-looking expedition.

* *

Miss May Wood returned Friday from a trip to Chicago, Illinios.

* *

Miss Nina Fox returned Friday to the Michigan Agricultural College after a visit at her home at East Tawas.

* *

C. W. Luce, general superintendent of the Detroit and Mackinac Railway is at Detroit attending a conference on freight rate adjustment.

* *

W. N. Snook will hold an auction sale Monday at the Goldie farm on the Meadow Road.

November 11, 1938—Frank D. Fitzgerald was elected governor of Michigan defeating Frank Murphy by 87,000 votes. In the only contest in Iosco County, John Moran defeated Frank Bissonette by a vote of 1,848 to 1,412.

* *

Miss Lucille DePotty attended the civil service examination at Saginaw last week.

* *

Mrs. R. M. Baguley returned Monday from a visit with relatives at Caro.

* *

Mr. and Mrs. Clyde Hunter of Wyandotte are visiting relatives at East Tawas.

* *

Miss Annabelle St. Martin is at Newberry for a few days.

* *

Virgil Burnside is now operating the Roll-Inn at Whittemore.

* *

Hugh Cornett of Detroit spent a few days with his parents, Mr. and Mrs. Richard Cornett.

* *

Mr. and Mrs. Bert North of Flint are guests of East Tawas relatives.

* *

Mr. and Mrs. Ross Kitchen of Sterling were guests last week at the John O. Johnson home at Hale.

* *

Mr. and Mrs. William Phelps of Wilber Township were at Muskegon Saturday and Sunday.

* *

Miss Evelyn Latham, student at Mt. Pleasant, spent the week-end at her home here.

November 13, 1953—Announcement has been received that Allan Miller has become a partner in the law firm of Lucking, VanAuken and Shuman at Detroit. Miller has been with the firm since 1947.

* *

Mr. and Mrs. Rudolf Witzke were guests of Rogers City relatives over the week-end.

* *

Mr. and Mrs. Lester Libka of Alpena are spending a few days in the city.

* *

Walter Zollweg of Detroit is visiting his mother, Mrs. Otto Zollweg.

* *

Eugene Oliver of Detroit spent the past week in East Tawas.

* *

The Rev. Benjamin Whaley is attending a three-day session of United Nations at New York City.

* *

Mr. and Mrs. Harrison Snyder of Whittemore were at Lansing last week.

* *

Mr. and Mrs. Elwin Hobart of Bay City are spending a few days with friends at Hale.

* *

Mr. and Mrs. Charles Mark of Bay City were visitors in Sherman Township during the past week.

Christian Science

Christian Science Society
919 E. Bay St., East Tawas, Sunday Service, 11:00 a. m.; Sunday School, 11:00 a. m.; Wednesday, 8:00 p. m. through July and August, every second Wednesday September through June.

THE BIBLE SPEAKS TO YOU

SUNDAYS
9:30 A. M.
WIOS - 1480 kc
CKLW - 800 kc
9:45 A. M.
New Christian Science Radio Series

Christian Science Lesson-Sermon

"In the way of righteousness is life; and in the pathway thereof there is no death." This passage from Proverbs (12:28) will be read in all Christian Science churches next Sunday. The subject of the Bible lesson is "Mortals and Immortals."

These lines from the Christian Science textbook will also be included: "It is only by acknowledging the supremacy of Spirit, which annuls the claims of matter, that mortals can lay off mortality and find the indissoluble spiritual link which establishes man forever in the divine likeness, inseparable from his creator" (Science and Health with Key to the Scriptures by Mary Maker Eddy, p. 491).

Deer Season Masses Scheduled for Catholic Churches in Iosco

The following deer season Masses for November 17 and 24 have been scheduled by the Rev. Fr. Bela Torok: St. James Catholic Church, Whittemore, 5:00-8:00 a. m.; St. Pius X Catholic Church, Hale, 5:30-11:30 a. m.; Our Lady of Lourdes Catholic Church, Turner, 9:45 a. m.

GUEST BOOKS BY GIBSON—Perfect for weddings, parties club activities and school functions. Padded leatherette cover in assorted colors. The Tawas Herald, 408 Lake Street, Tawas City Phone FOrest 2-3487. 26-tfb

MRS. SALLY THOMSSON

A resident of Hale, Mrs. Sally Thomsson died Tuesday, November 5, at Tolfree Memorial Hospital, West Branch. She was born February 10, 1904, at Kentucky.

Mrs. Thomsson was a member of Glenn Staley American Legion Auxiliary No. 422, Hale Methodist Church, Hale's Happy Homemakers Extension Group and was active in girl scout activities.

Surviving are her husband, Serge; a daughter, Mrs. Judy Szymanski of Flint; a son, Link Randall of Flint, and four grandchildren.

Funeral services were conducted Thursday at the Methodist Church. The Rev. Arthur Parkin officiated with burial in Evergreen Cemetery, Hale.

Zion Lutheran Ladies Aid Elects Officers at November 7 Meeting

Election of officers highlighted the Thursday, November 7, meeting of Zion Lutheran Ladies Aid. Serving with Mrs. Leonard Hosbach, president, are Mrs. Joseph Fox, vice president; Mrs. Delbert Albertson, treasurer; Mrs. Robert Short, secretary.

The annual Christmas bazaar to be held Saturday, December 7, was the main topic discussed. Thirty members were present.

Mrs. Hosbach, Mrs. Short, Mrs. Tillie Bertch and Mrs. Fred Bublitz served refreshments.

To Speak on Physical Education at Zion P-TL Meeting Nov. 14

Mrs. Gilbert Fisceri is scheduled to talk on physical education in the school at Zion Lutheran P-TL meeting Thursday, November 14. This meeting commences at 7:30 p. m. in the school.

Missionary to Japan to Speak at Meeting of Zion Men's Club

Thomas Going, missionary to Japan since 1958, will be guest speaker at the Zion Lutheran Fellowship Hall Tuesday, November 19, 8:00 p. m. Sponsored by the Zion Men's Club, the event is open to the public.

REAL ESTATE TRANSFERS

Ernest E. Edwards and wife to Robert R. Wrathell and wife N½ of SW¼ of Section 1, T21N R5E.

Harold W. Hursh and wife to Dennis B. Chrivia and wife, Lot 11 of Little Long Shores Subdivision.

Dennis B. Chrivia and wife to Ivan C. Ingersoll and wife, Lot 11 of Little Long Lake Shores Subdivision.

Lloyd G. McKay and wife to Walter Chapin, Lot 1, Block 3 of Inter Lakes Subdivision.

Charles Dane and wife to Lawrence T. Doelker and wife, Lot 16 of "Estralia Beach" Subdivision.

Forest O. Butler and wife to William V. Meuhlen and wife, Undivided 2-9 Interest in Lot 1, Block 2 of Huron Heights Subdivision.

Leona H. Butler to William V. Meuhlen and wife, Undivided 1-3 Interest in Lot 1, Block 2 of Huron Heights Subdivision.

Neva L. Maaske to William V. Meuhlen and wife, Undivided 2-9 Interest in Lot 1, Block 2 of Huron Heights Subdivision.

Evelyn E. Acton to William V. Meuhlen and wife, Undivided 2-9 Interest in Lot 1, Block 2 of Huron Heights Subdivision.

Lena M. Ward Estate to William V. Meuhlen and wife, Lot 1, Block 2 of Huron Heights Subdivision.

Delphine Lixey to Paul P. Klenow and wife, Lot 42 of Supervisors Plat of Woodland Beach Subdivision.

Delphine Lixey to Mervin M. Lixey and wife, Lot 43 of Supervisors Plat of Woodland Beach Subdivision.

Delphine Lixey to Ralph S. Lixey and wife, Lot 44 of Supervisors Plat of Woodland Beach Subdivision.

Delphine Lixey to Donald T. Lixey and wife, Lot 45 of Supervisors Plat of Woodland Beach Subdivision.

Delphine Lixey to Richter E. Lixey and wife, Lot 46 of Supervisors Plat of Woodland Beach Subdivision.

Chester Miller et al to Allen E. Hearn and wife, Part of N½ of S½ of SW¼ of SE¼ of Section 16. T24N R8E.

Elmer A. Beyer and wife to Ronald W. Barley and wife, Lot 39 of First Addition to Kokosing.

Richard L. Harwood and wife to John A. Alexander and wife, Lot 6 of Supervisors Plat of Pinehurst.

Area news, area pictures, area features—all part of every issue of The Tawas Herald. Subscribe today; $2.00 a year in Iosco.

Smokey Says:

We wish to Announce
that
JEAN JONES
IS THE NEW OPERATOR AT
MARCELLA'S BEAUTY SHOP
OPEN TUESDAY thru SATURDAY
Thursday evenings until 9 o'clock
Located next to post office, Tawas City
Yvonne Smith, Manager
Telephone 362-2102

ORDER EARLY!
NAME IMPRINTED
CHRISTMAS CARDS

SELECT your Christmas cards NOW. Big selections with many styles for families, husband and wife, single men and women and business firms. Prices include imprinting of name. Don't delay—Order today.
THE TAWAS HERALD
408 Lake Street Phone 362-3487 Tawas City

'64 Jet-smooth Luxury CHEVROLET
Chevrolet Impala 4-Door Sport Sedan
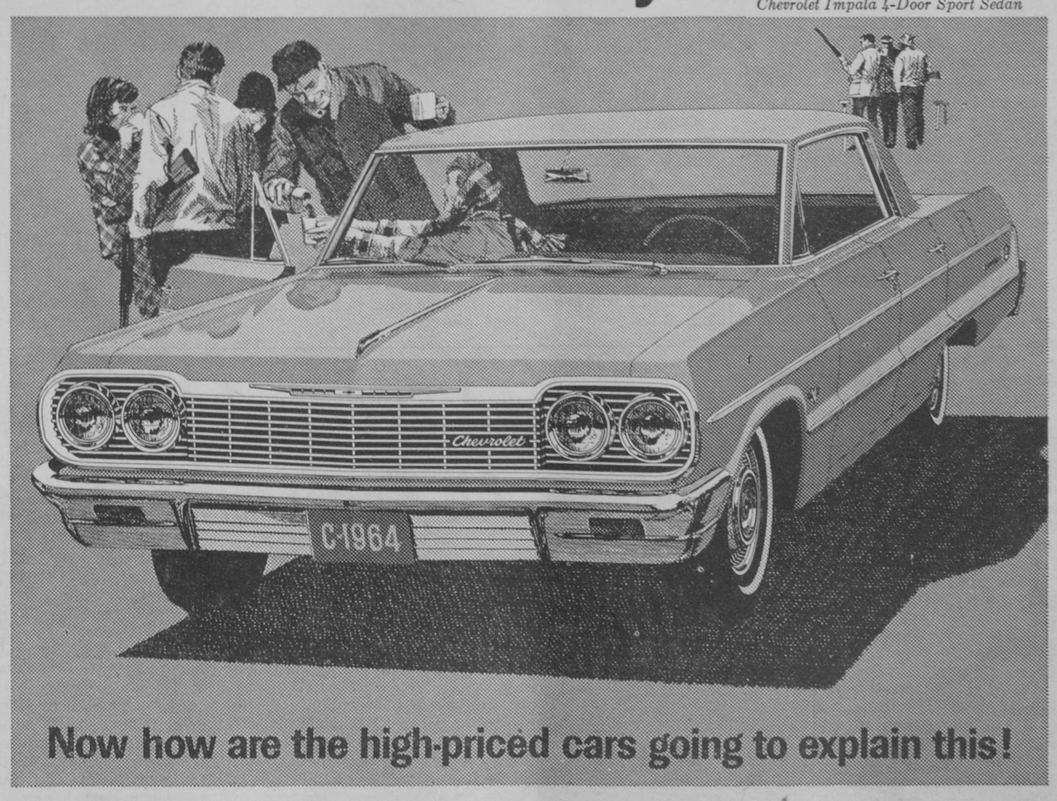

Now how are the high-priced cars going to explain this!
Here are looks, luxury and comfort that you'd expect to set you back plenty—if they came from anybody but the people at Chevrolet.
Fresh-minted styling with clean uncluttered lines that give the '64 Jet-smooth Chevrolet its feeling of new length and lowness. Rich new interiors with supple fabrics. Foam-cushioned front and rear seats and door-to-door carpeting—now standard in all models, including the modestly priced Biscaynes. And, of course, the niceties of Body by Fisher craftsmanship.
You've got a wealth of power to pick from—engines from a peppery 140-hp 6 to a 425-hp V8*! And you've got the '64 Jet-smooth ride to cushion you from road noise and vibration.
Been promising yourself luxury like this someday? Your someday is here, as your dealer will gladly show you. *Optional at extra cost.
CHEVROLET
Ask about a SMILE-MILE Ride and the Chevrolet Song Book at your Chevrolet dealer's
McKAY SALES COMPANY
325 Lake Street Tawas City FOrest 2-3404

THREE BOOSTERS for the 1963 Christmas Seal "Keys to Breathtaking Victories" campaign are former Circuit Judge Herman Dehnke (left) of Alcona County, Mrs. George Romney, and Lloyd Humbarger, of Battle Creek, president of the Michigan TB and Respiratory Disease Association. Dehnke is a veteran campaigner against TB, now serves as secretary of the National Tuberculosis Association. Mrs. Romney is honorary state chairman of the Christmas Seal campaign, with $1,000,000 goal.

Whittemore News

Annual Meeting of Iosco Women's Club Held at W-P Area School

Annual meeting of the Iosco County Federated Women's Clubs was held at the Whittemore-Prescott Area High School Tuesday evening, November 5. The cafeteria was beautifully decorated in autumn colors. A turkey dinner was served by the senior class to 57 members and guests.

The meeting was called to order by the president, Mrs. Charles Dorcey. Mrs. Cecil Ruckle, president of the Whittemore Women's Club, which was the hostess club, gave the address of welcome.

Corsages were presented to all the past presidents, county and district officers. Group singing was lead by Mrs. Dorcey. Misses Jeanne Fitzpatrick and Gloria Stanley of Prescott gave two flute and piano selections.

A humorous style show was presented by members of the two Whittemore clubs.

Mrs. Alvin Bartow of Harrison, first vice president of the northeastern district and representative of Girlstown, was present. She reported on the state convention and Girlstown.

Mrs. John Proctor of East Tawas, chairman of status of women and press book for Michigan State Federation of Women's Club, gave a brief talk.

Mrs. Herbert Hertzler of East Tawas, representing the Iosco County Cancer Society, urged all women to have a yearly check-up.

Elected for the coming year were the following officers: Mrs. Clarence Everett, Ladies Literary Club, East Tawas, president; Mrs. George Leslie, Twentieth Century Club, Tawas City, first vice president; Mrs. Irene Jordan, Young Women's League, Whittemore, second vice president; Mrs. Leonard Calabrese, Tawas Women's League, secretary.

Letters were read from Mrs. Jessie Brockenbrough of Richmond, Virginia, 1942 president, and Mrs. C. E. Earl of Tawas City, 1955 president.

The following past presidents were present: Mrs. James Mark, who served in 1943; Mrs. Arden Charters, 1948; Mrs. Alma Pake, 1951; Mrs. Hertzler, 1952; Mrs. C. L. McLean, 1953; Mrs. Charles Bailey, 1954; Mrs. Roy Charters, 1957; Miss Helen Applin, 1958; Mrs. A. E. Giddings, 1959; Mrs. Raymond Dorcey, 1960.

Ladies Literary Club, East Tawas, will host the 1964 county federation.

New Officers Conduct Meeting of Whittemore OES Thursday

Whittemore Chapter, OES, held its regular meeting Thursday night with the new officers in charge. The Star point of Electa, warder and sentinel were installed into office.

The AIA report was given by Mrs. Roy Charters.

Apple pie and ice cream were served at the close of the meeting.

Mrs. William Fuerst, Mrs. Arden Charters and Mrs. Earl Hasty spent last week-end in St. Joseph with Mr. and Mrs. Frank Madaski. They attended the wedding reception of their daughter, Martha, and John Muff.

Mrs. Harrison Snyder and daughter, Joann; Mrs. Roy Charters; Mrs. Mina Lail, and John O'Farrell spent Monday evening in Bay City where they visited Mrs. O'Farrell at Samaritan Hospital.

Arden Charters had the misfortune to fall Wednesday evening and suffered a fractured leg above the ankle.

Mr. and Mrs. Gerald Koehn and two children of Saginaw and Miss Jean Fuerst of Big Rapids spent the week-end with their parents, Mr. and Mrs. Charles Fuerst.

Mrs. Irene Jordan and sister, Mrs. Elvalee Freel, enjoyed the week-end in Flint.

Mrs. John DeLorean of Birmingham was called here this week due to the illness of her father, John Higgins.

John O'Farrell accompanied his son, Sheriff Ivan O'Farrell, to Jackson Wednesday and then visited Mrs. O'Farrell at Samaritan Hospital enroute home.

The Rev. Elsie Johns closed a week's revival meetings here Friday evening, at the Methodist Church. There was a good attendance each night. She is the minister of the Farmington Methodist Church where she has served as pastor for 23 years.

Mrs. Irene Jordan accompanied Hale Bridge Club members to Fairgrove Friday evening where they were dinner guests of Mrs. Dale Bush, a former resident of Hale. The evening was spent in playing bridge.

Mrs. Duncan Valley underwent surgery on her eye at St. Joseph Hospital, Flint, last Tuesday and is reported improving.

John Higgins is very ill at Tolfree Hospital, West Branch, where he was taken a week ago.

Mr. and Mrs. Elgin O'Farrell visited Mrs. John O'Farrell at Samaritan Hospital, Bay City, Tuesday evening.

Mr. and Mrs. William Fogelsinger and nephew, Richard McLean, of Harrisville spent last Sunday in town.

The Donald O'Farrell family spent Saturday evening in Bay City and visited his mother at Samaritan Hospital.

Mrs. Bessie Hunt has closed her home, the former William Curtis residence, and went to Detroit for the winter.

Born to Mr. and Mrs. Ronald Briggs the past week, a nine-pound boy at Tolfree Hospital, West Branch.

Wednesday, Eddie Duengel of Davison was in town.

The little daughter of Ruth Smith suffered a broken arm Tuesday when she fell at home.

SHERMAN

Mr. and Mrs. Richard Harris and children spent Sunday afternoon and evening with the Frank Smiths.

Mr. and Mrs. Stephen Lewicki and daughter of Bay City enjoyed the week-end with her parents.

Sunday, Mr. and Mrs. Harvey Smith entertained the Frank Smiths, the Stephen Lewicki family and Mrs. Walter Smith and children at dinner honoring the birthdays of their son, Walter, and Mrs. Lewicki.

Mr. and Mrs. Frank Smith, Mr. and Mrs. Harvey Smith and Mrs. Walter Smith were in Alpena Thursday where they attended the funeral of their brother-in-law and uncle, Frank O'Callaghan.

Mrs. Orville Revord and children and Mrs. Cecil Warner of Tawas spent Sunday with Mrs. Walter Smith and family.

Mrs. William Bamberger, Mrs. Walter Smith and their children were at West Branch Saturday.

Earl Jordan of Detroit spent the week-end at his trailer here.

The Ray Haske family of Lansing visited the William Bamberger family over the week-end.

Mrs. Donald Swain was in Whittemore Saturday.

Sunday, Mr. and Mrs. John Wallace entertained their daughter and husband.

Several ladies from here attended the altar society meeting at the Whittemore home of Mrs. Henry Ott Wednesday night.

Donald Grabow of Albion spent the week-end with his family here.

The Harvey Smiths were Sunday guests of Mr. and Mrs. Burton Partlo and family of Whittemore.

Smokey Says:

Forests destroyed by fire are monuments to human carelessness!

FRANCIS J. O'CALLAGHAN

Solemn Requiem Mass was chanted for Francis J. O'Callaghan, 75, in Alpena's St. Bernard Church Thursday by his son, the Rev. Fr. John O'Callaghan of Saginaw St. Helen Church.

The retired pharmacist and former Alpena businessman died November 5 at Alpena General Hospital.

Mr. O'Callaghan, who was born January 31, 1888, at Alliston, Ontario, Canada, married Victoria Klish November 25, 1954, at Tawas City.

He was a member of the Knights of Columbus and Northeastern Druggist Association.

Surviving are his wife, four daughters and four sons. A brother, Clement, resides at Hale.

Burial was at Holy Cross Cemetery, Alpena.

Tawas Hospital

BIRTHS—

Born to Mr. and Mrs. Lorne Berry, Oscoda, November 4, a boy, weight eight pounds, one ounce.

Born to Mr. and Mrs. Carl Lathrop, St. Clair Shores, November 3, a girl, weight six pounds, 4¼ ounces.

Born to Mr. and Mrs. Willner Alberts, Mikado, November 6, a girl, weight four pounds, 13½ ounces.

Born to Mr. and Mrs. David Bariger, Tawas City, November 8, a girl, weight seven pounds, eight ounces.

Born to Mr. and Mrs. John Boyd, Oscoda, November 6, a girl, weight seven pounds, six ounces.

Born to Mr. and Mrs. Lawrence Flinn, Oscoda, November 6, a girl, weight six pounds, 14½ ounces.

Born to Mr. and Mrs. Robert Cook, Tawas City, November 8, a boy, weight seven pounds, 5¾ ounces.

Born to Mr. and Mrs. Royal Knight, Oscoda, November 8, a girl, weight seven pounds, 3½ ounces.

Born to Mr. and Mrs. Melvin Tressler, Turner, November 8, a girl, weight six pounds, 11½ ounces.

ADMITTANCES—

Tawas City: Mrs. Melva K. Bariger, Mrs. Kathleen Cook, Mrs. Ella Woodard, Mrs. Eleanor Steinhurst.

East Tawas: Kenneth Conn, Berkeley Smith, Mrs. Ilene Brooks, Ralph White.

Oscoda: Mrs. Alice Cooper, Michael Dineen, Mrs. Olga Sargent, Mrs. Agusta Longway, Mrs. Carolyn Milburn, Ravin Seaman, Mrs. Lana Knight.

Other communities: Mrs. Alice Buchanan, Glenn Hill, AuGres; Lorenz Kieswetter, Truman Thornton, Glennie; George Kerr, Mrs. Joyce Tressler, Mrs. Mary Reynolds, Turner; Mrs. Mary Simpson, Mikado.

TIPPER FLINTLOCK says

"Hunting and shooting are lots of fun. More so when expertly and *safely* done."

Be A Safe Shooter
THE NATIONAL RIFLE ASSOCIATION

For great baked potatoes
Cheez Whiz 'em!

Spoon it! into hot foods
Heat it! for cheese sauce
Spread it! for snacks

KRAFT'S amazing pasteurized process cheese spread for dozens of *fast cheese treats*

REAL ESTATE

EAST TAWAS—Three bedroom home in new subdivision. Living room, dining, family room with stone fireplace, kitchen with built-ins, bath and half, utility and attached garage finished inside. Terms.

EAST TAWAS—Two bedroom home. Living room with fireplace, large kitchen and dining area divided by bar, bath, attached garage, city water and sewer. Terms.

EAST TAWAS—Four bedroom home. Living room, kitchen and dining, bath, utility, basement, two car garage. Terms.

S. US-23—New two bedroom home. Living room with fireplace, kitchen with built-ins and dining area, bath, full basement with oil furnace. One acre of land. Terms.

A. DON ANDERSON REALTOR
Phone 362-3701 East Tawas
Gilbert Barrett, Salesman
Phone 362-5232

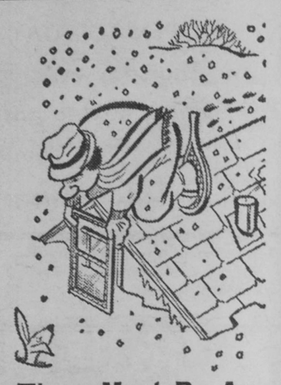

There Must Be An
EASIER WAY

There is! But don't wait until you need snowshoes to do the job. Fix yourself some low-cost storm windows NOW! Pick up a few Warp's EASY-ON Storm Window Kits and tack 'em up while the tacking's still easy. Each EASY-ON Kit contains clear plastic, molding & nails. *Everything* for a complete storm window. Best of all . . . only 89¢ at your local dealer.

Top 20 Cows Listed for October by DHIA Tester

Top 20 cows in milk production has been submitted by Ross G. Williams, Iosco DHIA tester, as follows:

Herd Owner	Cow's Name	Milk Da.	Mo.
R. Harris	Tweetie	73.0	2263.0
H. Drengberg	15	71.8	2225.8
L. & L. Robinson	Tulip	68.8	2132.1
N. Ostrander	11	68.1	2111.1
L. & L. Robinson	Molly	67.1	2080.1
H. Drengberg	31	66.4	2058.4
H. Drengberg	35	64.5	1999.5
H. Drengberg	22	64.3	1993.3
H. Drengberg	16A	64.1	1987.1
H. Drengberg	36	64.1	1987.1
R. Harris	Pearl	64.0	1984.0
N. Ostrander	24	63.0	1953.0
Siegrist Brothers	7	62.3	1931.3
Hope Creek Ranch	Heifer	61.8	1915.8
R. Harris	Nellie	61.0	1891.0
Siegrist Brothers	60	60.9	1887.9
H. Drengberg	20	59.8	1853.8
L. & L. Robinson	Snoop	59.7	1850.7
L. & L. Robinson	Glenda	59.3	1838.3
R. Harris	Susie	59.0	1829.0

Shatterproof
Flexible
Long-Lasting
Only 29¢ Lin. Ft.
—36 inches wide—
Also in 28" & 48" widths

Storm Doors and Windows. Porch Enclosures.
Barn, Poultry and Hog House Windows.
Protects walls behind stoves, sinks, tables.
Chair Covers, Garment Bags, Shower Curtains.

CUT WITH SHEARS & TACK ON—EASY TO SEAL OR SEW

J. BARKMAN LUMBER CO.
M-55 Near Hospital Tawas City

WORRIED? NERVOUS
Over Change-of-Life?

Ease your mind. Get welcome relief with special woman's medicine

Don't dread those years of misery, of sudden hot flushes, waves of weakness, irritability.

If you are going through the change, don't despair. Do as countless thousands of women do—take a special woman's medicine—Lydia E. Pinkham Vegetable Compound—developed by a woman—specially to help women by relieving such functionally caused female distress.

In doctors' tests woman after woman found that Pinkham's Compound gave dramatic help without costly shots. Irritability is soothed, hot flashes subsided. So don't sit and brood and feel unable to help yourself. You can feel better. Get Lydia E. Pinkham Vegetable Compound today.

The gentle medicine with the gentle name LYDIA E. PINKHAM

BIGGEST OCTOBER IN RAMBLER HISTORY!

Fastest Start Ever For Another All-Time Record-Breaking Sales Year

1. AMERICAN—All-new compact economy king. Lowest priced sedans, station wagon, hardtop and convertible.*

Three exciting series! Most beautiful, best selling Ramblers ever built! All have stretch-out room for 6 adults, comfort of coil-spring seats, curved-glass side windows, a remarkably smooth ride to go with America's easiest handling and parking. New options include Shift-Command automatic floor stick for V-8's—you shift it, or it shifts itself; Adjust-O-Tilt 7-position steering wheel for Classics, Ambassadors. Come see the most successful Ramblers ever built!

Only Rambler offers all these extra values

Rattle-free Advanced Unit Construction • Deep-Dip rustproofing • Rust-fighting galvanized steel in vital areas • Ceramic-Armored muffler • Double-Safety Brakes • 33,000-mile or 3-year chassis lube

Rambler leads because Rambler listens

*Comparisons based on manufacturers' suggested retail prices for lowest priced models.

2. CLASSIC 6 or V-8—Big inside, trim outside. Cross Country, above, is the world's best selling 6-cylinder station wagon. Also available with new 198-hp V-8 engine. Roof-Top Travel Rack, standard. Dazzling new hardtop and sedans, too.

3. AMBASSADOR V-8—High-performance, luxury. Bucket seats, console, armrests, 270 hp standard in 990-H hardtop.

See the '64 Ramblers—No. 1 in Compact-Car Sales—at your Rambler Dealer

ZUBEK MOTOR SALES M-55

Watch the Danny Kaye Show on CBS-TV, Wednesday evenings

THESE WOMEN! By d'Alessio

"I think Jerry is getting serious about me. He takes me to cheaper places!"

Christmas GIFT SALE Starts Today

UNIVERSAL "STARLET" HAIR DRYER 13.88
Get your official Sweepstakes Entry Blank Here

It's Christmas Shopping Time at KEISER'S and we've decked our store with gifts galore to make choosing perfect presents for everyone easy and economical. Our courteous "Santa's Helpers" will cheerfully give you every assistance in selecting the right, bright gifts that give the most for the money you spend.

LOOK
Giant Selection
CHRISTMAS PLATES PLACEMATS CUPS COCKTAIL NAPKINS LUNCHEON & DINNER NAPKINS
Priced From 30¢ pkg.

CHRISTMAS NOVELTY CANDLES 29¢ to 1.00

New Shipment
CELEBRITY
Fancy Clothes Hampers
Curler Caddies
Frilly Tissue Cases
Scrub Puffs
Pin Curl Bonnets
1.00 & 2.00

American Greetings CHRISTMAS CARDS
WIDE SELECTION
BUY NOW

TIMEX ELECTRIC WRIST WATCH with expansion band 39.95

8-PIECE SNACK SETS 3.49

WESTCLOX DROWSE ALARM CLOCK 5.98 Electric - A C only

QUALITY STATIONERY Gift Boxed 1.00 up

12-CUP CARAFE with warmer $6.50

KEISER'S DRUG STORE
PHONE FO 2-3551 — *PRESCRIPTIONS* — TAWAS CITY

THE TAWAS HERALD

Social

Color Slides of Norway Shown at TC Club Meet

Color slides of Norway were shown by Mrs. Casper M. Johnshoy at the Tawas City Garden Club's November 5 meeting. Mrs. Marie Bellon entertained club members at the home of her daughter, Mrs. Marvin Mallon.

Roll call was naming a favorite book or author.

Following the business meeting, Mrs. T. J. Smith, conservation chairman, gave her report.

Mrs. Johnshoy's pictures and account of life in Norway were greatly enjoyed. There were 36 members present.

The hostess was assisted by Mrs. William Leslie and Mrs. Harry Cross.

November 26, the club has been invited to a meeting of the Wurtsmith Garden Club. Christmas decorations will be displayed.

An all-day workshop will be held December 3 at the home of Mrs. R. Erspamer. A sack lunch is planned.

Hear Reports on VFW 11th District Meeting

At the November 11 meeting of Iosco County No. 5678 VFW Auxiliary, delegates reported on the 11th district meeting which was held at the post home Sunday, November 10. Plans for a November 15, 8:00 p. m., card party were discussed. The group will serve a hunters chicken dinner at the post home November 16 from 5:00-8:30 p. m.

Mrs. Doris E. Lynn of East Tawas was initiated as a new member.

The jack pot was won by Mrs. Blanche Gresehover and the mystery package by Mrs. Rose Hill. Lunch was served by Mrs. Connie Hill and Mrs. Ruth Gauthier.

A service school of instruction will be staged at the post home Wednesday, November 13, 7:30 p. m. A department service officer will be present to answer all questions regarding veterans benefits. The public is invited to attend.

Honored at Blake Home November 6

Wednesday afternoon, November 6, Mrs. Joseph Blake entertained at her East Tawas home honoring Mrs. Harry Sherbine on her birthday and Mrs. Julia Darrah, who left the first of the week to live with her son at Lead, South Dakota.

Others enjoying the social affair were Mrs. Leah Shanahan, Mrs. Carrie Swales, Mrs. Roy Burgis and Mrs. William Kurzig.

Literary Club Members to Hear Book Reviews

Miss Leonora Hass, director of Iosco-Arenac Regional Library, Alabaster, and Mrs. Orley E. Hill, Oscoda branch librarian, will present book reviews at the November 20 meeting of Ladies Literary Club. Members will assemble at the regional library headquarters.

Dues are now payable to Mrs. Fred Pritchard.

'Thanksgiving Food' is Subject for Program

A program on Thanksgiving food has been planned for the November 13 session of Twentieth Century Club. Members will gather at the Tawas Area High School cafeteria.

PICARD STUDIO
PHOTOGRAPHS
547 Lake St. Tawas City
Sundays and Evenings by Appointment—Closed Monday
Phone 362-5638
COMMERCIAL
CHILD PHOTOGRAPHY
PORTRAITS WEDDINGS

Christmas Project Was Study Club Lesson

Making Christmas gifts from surplus items around the home was the Tuesday, November 5, lesson for Town and Country Homemakers. Eleven members were present.

Four new members, Mrs. Roland Rabideau, Mrs. Keith Smith, Mrs. William Look and Mrs. John Ulman, were welcomed.

During the business session, future group lessons, "What is Your Driving IQ" and "Teaching Children Responsibility," were discussed. The December 3 Christmas party will be held at Mrs. John Loeffler's home. A movie on the Holy Land will be shown.

Mrs. Fred Francis and Mrs. Gordon Hackborn served as hostess and co-hostess, respectively.

Represents Freshman Class at Alpena College

Roxey J. Roach, son of Mrs. Elsie Roach, Tawas City, has been elected student council representative of the freshman class at Alpena Community College. Roxey is a 1958 graduate of Tawas Area High School.

Tawas City Couple to Celebrate Anniversary

Mr. and Mrs. Clyde Montgomery of Tawas City will celebrate their 40th wedding anniversary Sunday, November 17. Friends and relatives are invited to attend open house at the home of Mr. and Mrs. Joseph Palumbo, 609 Beech Street, Tawas City, from 2:00-5:00 p. m.

Surprised on Sunday with Birthday Party

Mrs. Robert McComiskey of East Tawas was surprised Sunday when several friends and relatives honored her with a birthday celebration. She received a birthday cake and gifts from Mr. and Mrs. Ivan Lee, Miss Patricia Lee, Mrs. Donna Powell, Mr. and Mrs. Robert Roberts, all of Flint. Mrs. McComiskey's son, Lloyd Murray, Mrs. Murray and Edwin Kocher of Hale also presented her with a cake and gifts.

Bridge Club Leaders Pull Away from Field

The Thursday night meeting of Tawas Duplicate Bridge Club held at the Holland Hotel found a bunched field outdistanced by regular winners, Jerry Reed and Mavis Schoolcraft of Wurtsmith.

The complete standings are as follows: Schoolcraft-Reed, 41½; the William Pinkertons, 34; A. Miller-D. Coller, 31; B. Miller-H. Coller, 30; the Emmett Cecils, 29½; Hope Rescoe-Billie Minard, 29; Grace Miller-Elizabeth Tuttle, 28½; Sarah Everett-Jean Wilson, 28½.

Consistency of play was demonstrated by the Pinkerton duo. They had only three high boards to eight for the Wurtsmith duo. Nevertheless, they scored well ahead of the Rescoe-Minard team which had six high boards but eight in which they scored zero or only one-half point.

Next meeting will be Thursday, November 21, 7:30 p. m.

Entertained Members of FB Women's Committee

Mrs. Edward Robinson of Whittemore entertained members of the Iosco County Farm Bureau Women's Committee Wednesday, November 6.

Mrs. Robinson began a series on the history of the Farm Bureau and each month she will read a section. The Farm Bureau was founded through the National Grange, a group started by Hudson Kelley in 1867.

The group's Christmas party will be staged December 4 at the Tawas Township Hall with an exchange of gifts and donations to the Huron Convalescent Home.

Two visitors, Mrs. Henry Schatz and Mrs. Lewis Rodman, were present.

Marriage Vows Solemnized in Double Ring Ceremony

—Tawas Herald Photo

MR. AND MRS. GERALD L. SHAFFER

The marriage of Miss Karen Birkenbach, daughter of Mrs. Inez Birkenbach of Tawas City, and Gerald L. Shaffer of Wurtsmith Air Force Base, Oscoda, son of Mr. and Mrs. Benjamin Shaffer of Battle Creek, was solemnized Saturday, November 9, at Emanuel Lutheran Church, Tawas City.

The Rev. John Ruege officiated at the double ring ceremony with Mrs. Donald Sebald, organist.

A floor length gown of Chantilly lace was selected by the bride. A crown headpiece secured her fingertip veil. She carried a bouquet of rosebuds.

Miss Linda Birkenbach of Tawas City served as maid of honor for her sister. Misses Lola Birkenbach and Deanna Shaffer were bridesmaids. They wore identically-styled gowns of coral and blue satin, respectively, and carried arrangements of rosebuds.

Carla Werth was flower girl. Kenneth Simmons carried the rings.

Attending the bridegroom were David Dottemiller, best man, and James Derby and Von Call, groomsmen. Clyde and Clifford Simmons of Tawas City, uncles of the bride, seated the guests.

Following a reception at Alabaster Community Hall, the couple traveled to Battle Creek.

For her daughter's wedding, Mrs. Birkenbach chose a blue taffeta dress. Mrs. Shaffer was attired in a turquoise, silk sheath dress. Rosebud corsages adorned their ensembles.

The newlyweds are residing at 301 Elms Avenue, Tawas City.

Tawas Area P-TA Promotes Open House

For the second time in two years, Tawas Area P-TA is promoting open house meetings in the elementary units to acquaint parents and teachers in the classrooms.

The November 18, 8:00 p. m., meeting will be held in the East Tawas unit. After a short business meeting, Miss Clara Bolen, principal, will invite all present to visit classrooms where teachers will be in attendance. Coffee will be served from 7:30 to 8:00 p. m. The public is cordially invited to attend.

Benefit Luncheon for Girlstown Staged

Thursday, November 7, a benefit luncheon for Girlstown, a Michigan State Federation of Women's Clubs project, was staged at the home of Mrs. John Proctor. Mrs. John Hatton served as co-hostess.

During the afternoon, cards were enjoyed. Prizes were won by Mrs. Dorothy Holmes and Mrs. Hatton. Mrs. Billie Horning received the door prize.

Other guests included Mrs. Justine Canaan, Mrs. Fern Ives, Mrs. Vi Fisher and Mrs. Wanda Huddy.

Mr. and Mrs. Howard Bradow of Clio, Tawas Beach summer residents, visited Mr. and Mrs. Daniel Bellant Sunday.

Welcome New Member at Garden Club Meet

Mrs. Delemere Brown was welcomed as a new member of the East Tawas Garden Club Monday, November 11. Twenty-two members and four guests assembled at the East Tawas City Hall council room.

Mrs. E. L. Deacon, president, presided at the business session. An invitation from the Wurtsmith Air Force Base Garden Club to attend its November 26 meeting was read and accepted. Mrs. J. Watkins read plans for the April district six meeting of federated garden clubs to be held at East Tawas and hosted by the local club.

Mrs. Joseph Hennigar, program chairman, introduced Arthur Ziehl of Tawas City, who talked on the care and feeding of plants and bulbs.

Serving as hostesses for the evening were Mrs. J. Arthur Valentine, Mrs. George Hosbach and Mrs. Earl Wight. Autumn colors carried out the color scheme.

December 3, an all-day greens meeting will be held at the community building. Mrs. Morse Porter is chairman.

Past Noble Grands Meet at BC Home

Mrs. Grace DeGrow hosted 20 members of Past Noble Grand Club at her Bay City home Thursday, November 7. During a short business session, Christmas party plans, which include dinner at Lixey's Restaurant, were completed.

A social afternoon followed pot-luck dinner.

Born to Vassar Couple—

Mr. and Mrs. Donald Rutherford of Vassar are parents of a son, Roger Lee, born Tuesday, November 5. He weighed eight pounds, seven ounces. Roger is the first child of the Rutherfords, who will be married eight years in June, and the fourth grandchild for Mr. and Mrs. John Proctor of East Tawas.

Mrs. Proctor is spending a few days with her daughter, the former Cleta Proctor, and family.

LOVELY CARDIGANS . . . for Mother and Daughter are knitted in angel-soft white. They are beautifully styled, with push-up sleeves and a cable rib stitch that gives them a textured look. These can be made in girl's sizes 6-12 and women's 12-18. For your free instructions just mail a stamped, self-addressed envelope along with your request for Leaflet PK 2660 to the Needlework Editor of this newspaper

About PEOPLE YOU KNOW

Tawas City

Week-end visitors of Mr. and Mrs. August Musolff were their daughter, Ruth Ann, and friend, Linda Rasch of Meade, Kansas. Both are students at Concordia Lutheran College, Ann Arbor.

Thursday, November 14, Mrs. James Boomer will host members of Tawas City Baptist Rachel Circle for a 1:00 p. m. meeting.

Mr. and Mrs. Willard Behrenbruch of South Bend, Indiana, visited relatives over the week-end. Miss Martha Rempert returned home with them to spend the winter months.

Thursday, Mr. and Mrs. John McCormick visited Mrs. McCormick's ill brother, Ted Grossmeyer, at Flint. Sunday, they were at the Sanford home of their daughter, Mrs. Robert Ericksen.

Mr. and Mrs. Richard Gonshorowski and sons of Detroit spent the week-end at the home of her parents, the Roy Bergerons.

Mr. and Mrs. Fred Eminger and children of Dearborn are the guests of her parents, the Elgin Hills, for two weeks.

Mr. and Mrs. Emil Pfahl, Mr. and Mrs. Arthur Lindholm of Jackson were guests of their sister, Mrs. Karl Bublitz, a few days last week. They returned home Wednesday.

Mrs. Ruth Zink will spend the week-end in Port Huron with her son, Gary, and family.

Mr. and Mrs. Julius Musolf and daughters of Saginaw spent the week-end with her parents, the C. L. McLeans. Mrs. Musolf and Janis remained a few days.

Over the week-end, Mr. and Mrs. Charles Rouiller of Toledo, Ohio, visited his mother, Mrs. Lena Rouiller.

Mrs. W. L. Finley of Lansing was the guest of Mrs. Claud Wilson over the week-end. Mr. Finley is deer hunting in the Upper Peninsula.

Mr. and Mrs. Kenneth Webster and guests, Mr. and Mrs. George DeGrow of Royal Oak, enjoyed a trip to St. Ignace Saturday. The DeGrows were week-end guests. The ladies are sisters.

Carl Taylor of Birmingham spent a few days here last week with his nephew, George A. Prescott, other relatives and friends.

Mr. and Mrs. Richard Berube and daughter, Jeanine, of Detroit were week-end guests of his mother, Mrs. Ora Berube.

Mr. and Mrs. James Boomer visited in Birmingham over the week-end.

SP4 Clifford A. Allen returned today to Fort Hood, Texas, after spending a nine-day leave with his parents, Mr. and Mrs. Arthur Allen; sister, Kharla; other relatives and friends.

East Tawas

Miss Brenda Olsen of Midland was a recent week-end guest of her parents, Mr. and Mrs. William Olsen.

Mrs. Clyde Soper has returned home from visiting her son, Pvt. William Soper, at Fort Knox, Kentucky. Mrs. Soper accompanied Mrs. Dale Willett, her daughter, Penny, and Mrs. Willett's mother, all of AuGres, on the trip.

Mrs. Elmer Durant left Friday for Florida, where she will spend the winter months.

Wednesday, Mr. and Mrs. Wallace Wolf of Midland were guests of Mrs. Saimi Haglund.

Mr. and Mrs. J. T. Brackenberry spent last week visiting relatives at St. Clair, Port Huron, Croswell and Lexington.

Saturday, Mrs. William Barber returned home from Detroit where she received a medical check-up at Providence Hospital. Her son, William C. Barber, brought her home.

Week-end guests at the George Bowen home were Mr. and Mrs. Otto Reeder of Toledo, Ohio, and Mrs. Evelyn Lindahl of AuGres.

Mrs. A. J. Bopp of Detroit is visiting her daughter, Mrs. Chester Busch, and family. Mrs. Bopp has just returned from a two-month trip to Europe.

Recent visitors of Mr. and Mrs. Alfred Cramer were Mrs. Elizabeth Brinkey, Mr. and Mrs. Peter Rotarius, daughter and granddaughter of Warren; Mr. and Mrs. Warren Robertoy, Mr. and Mrs. Richard Rice of Pontiac. Surprise guests were Mr. and Mrs. Clem Burg and the Edward Chamberlains of Armada.

Mrs. May Shuman left Monday to visit her son, Jerry Dresden, at Sarasota, Florida, for the winter. Mrs. Bernice Dietzel accompanied her and will visit relatives in Florida for a month.

Mr. and Mrs. Harold Haglund of Detroit spent the week-end here and entertained their nephews, Joseph Gentry of Alpena and Hermie Haglund of Harrisville.

Mr. and Mrs. Lanson DeFor of Saginaw were recent Sunday guests of Mrs. DeFor's sister, Mrs. Glenn Hughes, and Mr. Hughes.

Last week-end, Mr. and Mrs. James Parker and two children of Croswell were guests at the J. T. Brackenberry home.

United States Forestry Department personnel of the Tawas District and their wives held a housewarming party Friday night at the home of Mr. and Mrs. Floyd Hall, who recently purchased a home on West State Street. A social evening and lunch were enjoyed by the group of 23 persons.

Bert Sager of Alma enjoyed the week-end with his daughter, Mrs. LeRoy Krueger, and family.

Mrs. Carl J. Hynes is at Ford Hospital, receiving a medical check-up.

Mr. and Mrs. Wesley Gentry of Alpena visited relatives over the week-end. Mrs. Gentry's mother, Mrs. Saimi Haglund, accompaned them home for a week.

Mr. and Mrs. Frank Bent of Toledo, Ohio, spent the past two weeks at the Harold French home.

Today's Teen

TODAY'S TEEN is Ann Blust, 16-year-old junior at Tawas Area High School. Her subjects this year include United States History, English, business mathematics and law, and shorthand. She is gaining clerical experience by working in the school office. Ann is the daughter of Mr. and Mrs. Michael Blust.—Tawas Herald Photo.

WHITE PLASTIC FORKS AND SPOONS—$1 per hundred. The Tawas Herald, 408 Lake Street, Tawas City, Michigan. 25-tfb

PLACE CARDS — Gold, silver, blue ink, 20 for 25c. The Tawas Herald, Tawas City. 25-tfb

A Gratifying Assurance

DIGNITY—You will appreciate the dignity and understanding that keynotes our service. It will remain a cherished memory.

AMBULANCE SERVICE
JACQUES FUNERAL HOME
FOrest 2-2991 Tawas City

OPEN BOWLING
Thursday and Saturday Nights--This Week
No League Bowling Thursday Night
Tawas City Recreation
On US-23 10 AMF Automatic Lanes

Wedding Date Soon?

INVITATIONS and ANNOUNCEMENTS
Printed - Engraved - Thermographed.

WEDDING and GUEST BOOKS
Including anniversary books, and the new jeweled memory books.

WEDDING NAPKINS and TABLE CLOTHS
Several designs. Quantity Prices.

THANK YOU NOTES
Also 25th and 50th Anniversary Thank You Notes.

Let us help you with your wedding preparations. For the busy time ahead, Amy Vanderbilt's "Complete Book of Etiquette" is available with helpful suggestions.

THE TAWAS HERALD
Publishers — Job Printing — Office Supplies
408 Lake St. (US-23) Tawas City Phone FO 2-3487

It's NEW! It's MODERN! It's CONVENIENT!
Bayside Beauty Salon
NOW OPEN TO SERVE YOU AT OUR NEW ADDRESS
541 LAKE STREET-TAWAS CITY
Special GOLD RIBBON REGULAR $8.50 PERMANENT $6
REGULAR $2.00 SHAMPOO and SET $1.50
GRAND OPENING COMING—NOVEMBER 24
NEW Telephone Number 362-5621
BEAUTY OPERATOR NEEDED
Mary Margaret O'Connor, Manager
Edith Schaaf, Beauty Operator
Owned by Helena Alburg

FREE CARPET Giveaway at...
BARGAINTOWN
South US-23—TAWAS CITY

Your choice of 100% face nylon or wool and nylon broadloom in palm green, rich brown, elegant gold or soft beige.
With the purchase of any two-piece living room suite, three-piece sectional or four-piece bedroom suite priced from $100.00 you can receive carpeting "by the houseful," up to 270 square feet—absolutely FREE.
CARPETING VALUED UP TO $150.00 CAN BE YOURS ABSOLUTELY FREE!!

Braves Complete Second Undefeated Season

Tawas Area Braves completed their second straight undefeated season Friday night by downing Saginaw Douglas McArthur, 32-0. The Braves of Coach Herb Escott have won 25 out of their last 28 football games during the past three seasons.

The Braves lost little time in putting the damper on any thoughts McArthur may have had for an upset. Tawas scored three of its five touchdowns in the first quarter.

The visitors were forced to punt on fourth down after taking the kickoff and Tawas put the rush on the kicker. Dennis Harten blocked the punt and the Braves took over on M-36. Halfback Jim Herriman went off tackle three times for 25 yards and Halfback Don Lear added two. Fullback Don Harten then cracked through for eight yards and scored on the next play from two yards out. End Herb Humphrey's kick was wide for the PAT attempt.

Tawas kicked off and on first down put the rush on McArthur's backfield. Playing "according to script" from previous scouting reports, Tackle Ken Sheldon recovered a fumble on M-36. On the first play from scrimmage, Lear went 36 yards for a TD. The attempt from placement was again blocked.

The Braves again kicked off to Saginaw and opportunity knocked at the door when a McArthur player was hit hard, fumbled the pigskin and Tackle Ken Tarnosky recovered for a touchdown. Quarterback Dale Harten ran the PAT and Tawas held a 19-0 lead.

The Braves controlled the ball throughout most of the second quarter but never scored. Three 15-yard penalties and a five-yarder proved costly as they stopped offensive drives. The Braves finally ran out of steam on the 18 of Saginaw.

The second half started out on the same note as the first. In eight plays, Lear scored from seven yards out. The PAT attempt was no good.

Saginaw then had its best drive of the night and, but for a costly 15-yard penalty, probably would have scored, having penetrated as far as the T-21 and were moving strong.

Tawas scored its final TD shortly after the start of the fourth quarter. The Braves went 79 yards in eight plays with Herriman going the final three and adding the PAT.

Tawas had 17 first downs as compared to nine for Douglas McArthur. The Braves had 286 yards rushing and Harten hit Humphrey with an eight-yard pass for a total offensive yardage of 294. The Generals had 94 yards on the ground and 57 in the air for 151.

Nine seniors played in their last football game for the red and white, six of whom played both offense and defense. Included were Halfbacks Herriman and Lear, Guards Don Evans and Larry Killey, Tackle Sheldon and End Joe LaBlance. Offensive Center Mike Frank and Defensive Lineman Tim Lappin will be missing next year along with Halfback Jim Roti.

With the graduation of Herriman next spring, Tawas will be missing an amazing football player who has provided many thrills for local fans during three years of varsity play. He has scored 30 touchdowns and nine PATs for a total of 189 points, gained 2,455 yards in 328 carries for an average of 7.4 yards per try. He scored eight touchdowns and gained 723 yards in his sophomore year and had 16 touchdowns and 1,038 yards last year. A preseason injury hurt Herriman's chances to turn in another season like 1962, but he scored six touchdowns and gained 115 yards as the team's second highest scorer.

Leading the backfield all season has been Lear, who has impressed everyone with his hard hitting. He scored 69 points this season on 11 touchdowns and three PATs and averaged 6.5 yards per carry over the past two seasons. Lear has also been outstanding on defense, intercepting eight of Tawas' 15 pass interceptions and has averaged 30.4 yards on 12 punts.

Much credit for Tawas' success must go to the offensive and defensive line, notably to the work of Evans, Killey, Sheldon and LaBlance, who were the standouts.

During their nine wins this season, the Braves rolled up 2,014 offensive yards as against 768 for their opponents. Tawas gained 125 yards by passing and their opponents totaled 358.

With 15 letter-winners returning, along with a good crop of rookies up from the junior varsity, Tawas can again be expected to be a strong contender in the NBC next year.

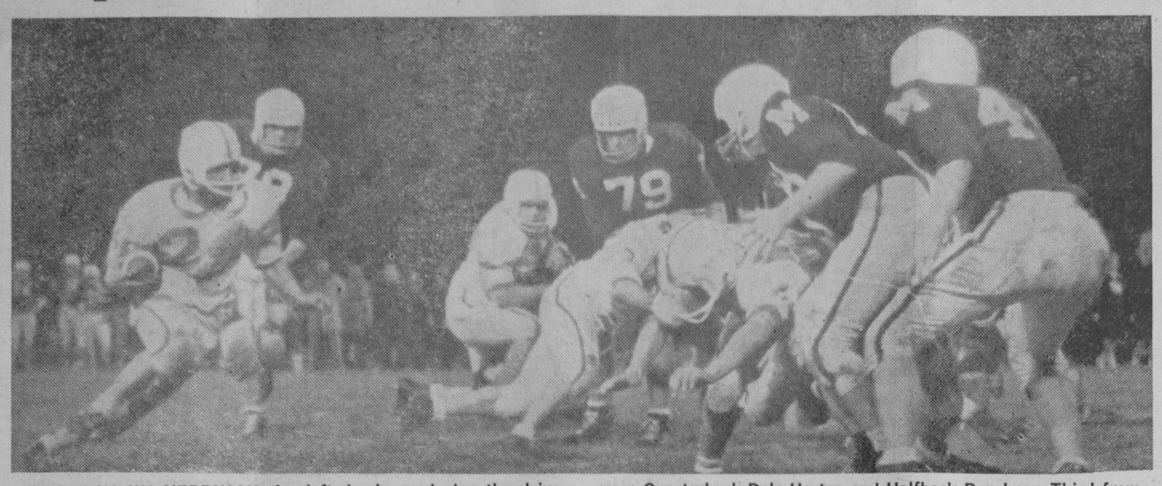

HALFBACK JIM HERRIMAN, far left, is shown during the drive which saw him score his 30th touchdown in three years of varsity play for the Braves. Furnishing the blocking for this power pitch were Quarterback Dale Harten and Halfback Don Lear. Third from left is Tackle Ken Sheldon.—Tawas Herald Photo.

Harten Goes Over for First Tawas Area Touchdown

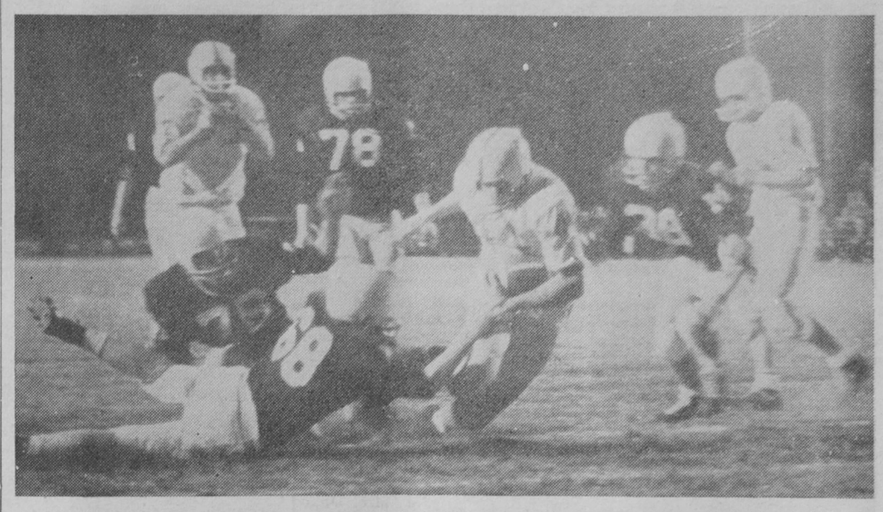

SCORING the first touchdown in Friday night's game against Saginaw Douglas McArthur was Fullback Don Harten (44), shown above as he hit paydirt. Standing at left is Tackle Ken Tarnosky.—Tawas Herald Photo.

Three Cards Receive Top NEM Honor

Three members of the Whittemore-Prescott Cardinals were named to Northeastern Michigan all-conference football squad by a vote of coaches last Tuesday night.

Named as an all-conference offensive end was Earl Bronson, a junior.

Named to the defensive team were Jim Tvardas, senior lineman, and Paul Cherry, senior linebacker.

Whittemore - Prescott players receiving honorable mention were Roger Rasbury, Ralph Mier, Chip Drengberg and Tom Wojcicki.

The annual meeting of coaches was held at the Whittemore Hotel.

TA BRAVES BEGIN PRACTICE FOR '63-'64 HOOP SEASON

Tawas Area Braves opened practice Monday night for the 1963-1964 basketball season. The Braves of Coach Bill McIntosh open the season at home against Alpena Catholic Central December 3.

As Advertised in Farm & Home Section—

Look Beyond the Guarantee Period And Buy... SPEED QUEEN.

the "WORK-HORSE" Automatic Washer

Simple to operate
Any part of cycle can be skipped or repeated.
You're always the "boss."

Here's living proof of Speed Queen dependability. You can have the same dependability in your home.

QUALITY — thru and thru;
AUTOMATIC LINT REMOVAL
HOT, WARM, COLD WATER TEMP. SELECTION
2-SPEED — 2-CYCLE
TRANSMISSION Guaranteed for 5 years
FLUID DRIVE For smooth operation and long life

MATCHING DRYER AVAILABLE
PRODUCT OF Thomas A. Edison LABORATORY
A47F

All this Built-In Quality and Dependability
2-SPEED WASHER
$224.50
with Trade-In
$2.50 per week

DRYERS from $129.50 up
With Washer, Only $1.25 per week

EVANS FURNITURE COMPANY
211 Newman Street East Tawas

Kroger

Celebrating 25 YEARS of GUARANTEED TENDERAY BRAND BEEF

KROGER TENDERAY BRAND BEEF USDA CHOICE

NO OTHER BEEF SO FRESH CAN BE SO NATURALLY TENDER!
Kroger selects only higher-graded, grain-fed beef for Tenderay . . . places this fine beef in special rooms where temperature, humidity and air circulation are regulated to speed up *natural* tendering action . . . to protect *natural* juices and flavor. Kroger *guarantees* its exclusive Tenderay Brand beef to be *naturally fresh and tender*—A claim which no long-age or artificially tenderized beef can make.

Tenderay Steak
U.S. GOVERNMENT GRADED CHOICE
ROUND OR SWISS STEAK 79¢ LB.
SIRLOIN OR 7" RIB STEAK 89¢ LB.
U.S. GOV'T. GRADED CHOICE TENDERAY
T-BONE or CUBE STEAK LB. 99¢
U.S. CHOICE
CHUCK STEAK . . . . . LB. 59¢

U.S. GOV'T. GRADED CHOICE TENDERAY
RIB ROAST
4TH AND 5TH RIBS 69¢ LB.
FIRST 5 RIBS LB. 75¢
FIRST 3 RIBS LB. 79¢

HAMBURGER
FRESH GROUND DAILY 39¢ LB.
IN QUANTITIES OF 3-LB. OR MORE!

VALUABLE COUPON
FREE ONE PACKAGE 10-OZ. FRES-SHORE FISH STICKS
WITH THIS COUPON AND PURCHASE OF 2 PACKAGES OF FRES-SHORE
FISH STICKS . 10-OZ. PKG. 39¢
Coupon valid at Kroger in Detroit and Eastern Michigan thru Saturday, November 16, 1963. Limit one coupon per family.

PLUS 50 EXTRA TOP VALUE STAMPS WITH COUPON BELOW

U.S. GOV'T. GRADED CHOICE
CHUCK ROAST
CHOICE CENTER BLADE CUT 39¢ LB. USDA CHOICE
BEEF SHORT RIBS . . LB. 39¢
BEEF BRISKETS BONELESS . LB. 79¢

FRESH BOSTON BUTT
PORK ROAST . . . . . LB. 39¢
HYGRADE'S POINT CUT
CORNED BEEF . . . . . LB. 59¢
50 EXTRA T.V. STAMPS WITH MAILER COUPON—SERVE N' SAVE
SLICED BACON . . . . LB. 49¢

SEMI-BONELESS HAMS
WHOLE OR HALF 59¢ LB.

LAUNDRY BLEACH
ROMAN CLEANSER SAVE 10¢ . . . GALLON JUG 49¢
KROGER SLICED—BUTTERMILK VARIETY
WHITE BREAD SAVE 8¢ . . . . . 1-LB. LOAF 15¢
ASSORTED VARIETIES
KROGER CAKE MIXES . . 4 19-OZ. PKGS. 99¢
KRAFT'S PLAIN OR PIMENTO
VELVEETA CHEESE . . . . . 2 LB. LOAF 79¢
OSAGE BRAND
FREESTONE PEACHES . . . . 4 2½ CANS $1
SAVE 23¢—MORTON'S BEEF, CHICKEN OR TURKEY
FROZEN MEAT PIES . . . . 5 8-OZ. PIES 89¢
SAVE 10¢—CREAMED
BORDEN'S COTTAGE CHEESE 16-OZ. CTN. 19¢
SAVE 11¢ ON 4—ASSORTED FLAVORS
KROGER GELATINS . . . 3-OZ. PKG. 6¢
KROGER EVAPORATED
CANNED MILK . . . . . 8 14½-OZ. CANS $1
SAVE 24¢—PENNSYLVANIA DUTCHMAN
MUSHROOMS PIECES & STEMS . 5 4-OZ. CANS $1
FAMO
PANCAKE FLOUR . . . . 5 LB. BAG 49c

We reserve the right to limit quantities. Prices and items effective at Kroger in Detroit and Eastern Michigan thru Saturday, November 16, 1963. None sold to dealers.

FREE 49¢ SOUP OR DESSERT MUG
THIS WEEK WITH MAILED COUPON
PLUS 350 EXTRA TOP VALUE STAMPS
WITH COUPONS IN MAILER BOOKLET!
1 COUPON WORTH 49¢ to cover the complete cost of a FREE VACRON WARE SOUP OR DESSERT CUP.
2 50 EXTRA TOP VALUE STAMPS with purchase of TWO FRUIT, SHERBET OR SOUP MUGS AT 49¢ EACH.
3 50 EXTRA TOP VALUE STAMPS with purchase of 3 POUNDS OR MORE ONIONS.
4 50 EXTRA TOP VALUE STAMPS with purchase of FOUR 46-OZ. CANS KROGER TOMATO JUICE.
5 50 EXTRA TOP VALUE STAMPS with purchase of 1-LB. BOX FRESH BRAND POTATO CHIPS.
6 50 EXTRA TOP VALUE STAMPS with purchase of TWO ½ GAL. BORDEN'S OR COUNTRY CLUB ICE CREAM OR BORDEN'S SHERBET.
7 50 EXTRA TOP VALUE STAMPS with purchase of 1-LB. OR MORE SLICED BACON.

PLUS 50 EXTRA TOP VALUE STAMPS WITH THIS COUPON

VALUABLE COUPON
WITH THIS COUPON—KROGER SPECIAL LABEL
VAC PAC COFFEE
2 LB. CAN 99¢ SAVE 26¢
Coupon valid at Kroger in Detroit and Eastern Michigan thru Saturday, November 16, 1963. Limit one coupon per family.

VALUABLE COUPON
WITH THIS COUPON—CHUNK STYLE
Chicken of the Sea Tuna
4 6½-OZ. CANS 89¢
FREE! ONE CAN TUNA . . . MAIL 4 LABELS TO CHICKEN OF THE SEA . . . SEE DETAILS AT STORE
Coupon valid at Kroger in Detroit and Eastern Michigan thru Saturday, November 16, 1963. Limit one coupon per family.

RICH TOMATO FLAVOR
HEINZ KETCHUP
14-OZ. BOTTLE 15¢ WITH SPECIAL COUPON BELOW

GOLDEN RIPE
BANANAS
LB. 10¢
Lg. DIAMOND WALNUTS . LB. 49¢
Lg. PAPER SHELL PECANS LB. 49¢

176 SIZE ZIPPER SKIN
TANGERINES
DOZ. 39¢

VALUABLE COUPON
WITH THIS COUPON NOW AT KROGER
5c OFF ANY SIZE HEINZ KETCHUP
Coupon valid at Tawas Kroger thru Sat., Nov. 16, 1963.

VALUABLE COUPON
50 Extra TV Stamps with coupon and purchase of Any size pkg.—BITE SIZE STEW BEEF
Coupon valid at Tawas Kroger thru Sat., Nov. 16, 1963.

VALUABLE COUPON
50 EXTRA TOP VALUE STAMPS WITH THIS COUPON AND PURCHASE OF 7-OZ CAN RENUZIT ROOM DEODORIZER
Coupon valid at Kroger in Detroit and Eastern Mich. thru Sat., Nov. 16, 1963.

VALUABLE COUPON
50 EXTRA TOP VALUE STAMPS WITH THIS COUPON AND PURCHASE OF ANY PKG. KROGER TENDERAY STEAK OR ROAST
Coupon valid at Kroger in Detroit and Eastern Mich. thru Sat. Nov 16 1963

VALUABLE COUPON
50 EXTRA TOP VALUE STAMPS WITH THIS COUPON AND PURCHASE OF ANY ITEM CLUB ALUMINUM
Coupon valid at Kroger in Detroit and Eastern Mich. thru Sat. Nov 16 1963

VALUABLE COUPON
50 EXTRA TOP VALUE STAMPS WITH THIS COUPON AND PURCHASE OF QUART JAR OF KROGER SALAD DRESSING OR MAYONNAISE
Coupon valid at Kroger in Detroit and Eastern Mich. thru Sat. Nov 16 1963

VALUABLE COUPON
50 Extra TV Stamps with coupon and purchase of Any size pkg.—STORE CUT PINCONNING CHEESE
Coupon valid at Tawas Kroger thru Sat., Nov. 16, 1963.

VALUABLE COUPON
50 EXTRA TOP VALUE STAMPS WITH THIS COUPON AND $5 PURCHASE Except Beer, Wine or Cigarettes.
Coupon valid at Tawas Kroger thru Sat., Nov. 16, 1963.

VALUABLE COUPON
50 EXTRA TOP VALUE STAMPS WITH THIS COUPON AND PURCHASE 2 PKGS. OF 6 (12 BARS) HEATH ICE CREAM BARS
Coupon valid at Kroger in Detroit and Eastern Mich. thru Sat. Nov 16 1963

DOUBLE TOP VALUE STAMPS SUNDAY and THURSDAY

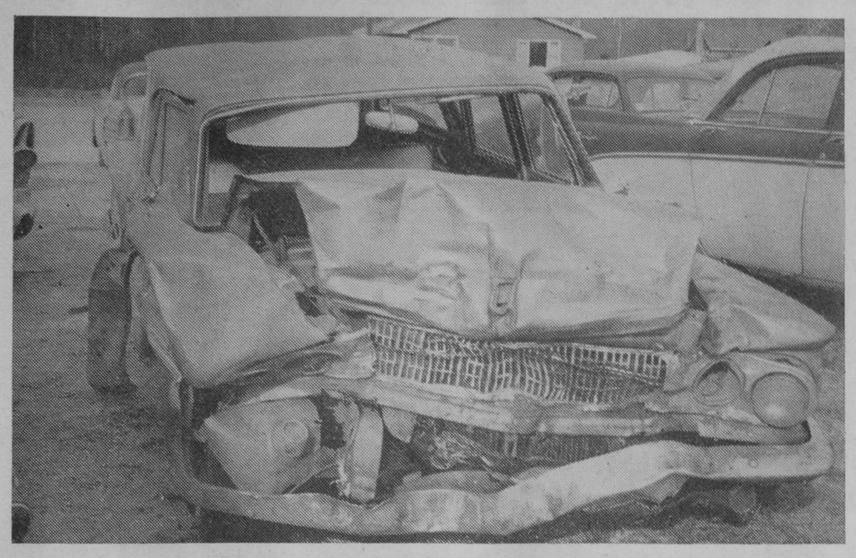

WRECKAGE of a station wagon in which two Tawas businessmen, J. Berkeley Smith and Kenneth Conn, were injured last Thursday evening. They collided with a car driven by Miss Burnetta Miller, Tawas Area School teacher.—Tawas Herald Photo.

Reno News

Mr. and Mrs. John Edwards and baby of Flint spent last Sunday with Mrs. Edwards' parents, Mr. and Mrs. Jacob Dodder.

The Donald Bassey family recently moved onto the farm across from the Lester Robinsons.

Miss Ruth Williams of Cleveland, Ohio, and nephew, the Rev. Fred Lapham of Charlotte, visited their nephew and brother, the Rev. Grant Lapham, overnight Monday.

Robert Robinson and Miss Earlene Hawley were married Friday evening. Mr. and Mrs. Eugene Kaiser were attendants. A reception was held at the Kaiser home following the ceremony performed by the Rev. Earl Redmond of Hale. The Robinsons are living at the Lutz farm after a short wedding trip.

Last Monday, Mrs. Lawrence Everitt, Mrs. Idella Wood, Mrs. James Mielock, Mrs. Irene Mott, Mrs. Blanche Bailey and Mrs. John Cobb were in Bay City.

Mrs. John Cobb enjoyed last week visiting friends and relatives in Flint. She returned last Sunday with Mr. and Mrs. James Miller and Ervin Cobb, who visited over Sunday.

Mrs. Eugene Kaiser visited her niece in West Branch Saturday afternoon.

Miss Florence Latter and Mrs. William Waters attended a meeting in Traverse City Tuesday where Miss Latter was guest speaker.

Mrs. Grant Lapham, Mrs. Robert Waters, Mrs. Elizabeth Vance, Miss Iva Latter and Mrs. Margaret E. Charters attended the World Day of Prayer at the Tawas City Baptist Church Friday.

Auto-Owners Insurance is your best buy for auto, home and boat protection. Reasonable rates, prompt claim settlement and dependable local service. Call us today. We always go

ALL-OUT FOR YOU
Auto-Owners INSURANCE

MYLES INSURANCE AGENCY
516 W. Lake St.—Tawas City
Phone 362-3425

MINER'S GROVE
Standard Gas - Oil
Groceries - Ice Cream
SDM License
Holdens Red Stamps
Monument and Wilber Road

ET Insurance Man Attends Regional Sales Conference

Neil E. Luedtke, East Tawas, Modern Woodmen district manager for the local area, has returned from Toledo, Ohio, where he joined more than 50 leading agents and state managers at a regional sales conference of the life insurance society. The meeting, which was held October 31 through November 1, was also attended by a group of officials from the Modern Woodmen home office in Rock Island, Illinois.

Discussions on life underwriting, persistency and sales promotion highlighted the two-day meeting, which took place at Toledo's Hillcrest Hotel.

HOW TO DRESS A SALAD IN THE BEST OF TASTE

Choose the one French that's far and away the favorite. Bright tasting but not sharp—famous KRAFT FRENCH.

Hemlock News

'Color in the Home' Theme of Women's Study Club Meet

The Rural Women's Study Club met Wednesday, November 6, at the home of Mrs. George Graves with 16 ladies present.

The business meeting was opened by Mrs. Edith Herriman, president. Christmas party plans were discussed.

Mrs. Herriman presented an interesting program, "Color In The Home." Roll call, something to be thankful for, was answered by all.

Mrs. Ethel Biggs of Sterling, who is spending a few days with her daughter, Mrs. Robert Umphrey, recently celebrated her 86th birthday. Her sons, Lester and George Biggs, and their wives were present for dinner at the Umphreys' Sand Lake Road home.

Monday evening, Mr. and Mrs. Fred Pfahl were dinner guests of his sister, Mrs. Karl Bublitz of Tawas City.

Mrs. Clara Smith is spending a week at Flint with her grandson, Ronald McIvor, and family.

Mr. and Mrs. Orlo Anker of Skidway Lake were Wednesday visitors at the Lester Biggs home.

Mr. and Mrs. Fred Smith of Flushing enjoyed the week-end with the Fred Pfahls and other relatives.

Last week-end, Mr. and Mrs. Guy Latham and the Neil Lathams of Roseville were week-end guests of Mr. and Mrs. Clarence Herriman.

Tuesday, Mr. and Mrs. Fred Pfahl entertained Mr. and Mrs. A. R. Lindholm and the Emil Pfahls of Jackson, Mrs. Karl Bublitz of Tawas City and the Richard Pfahls of Hale at dinner.

Mr. and Mrs. Lester Biggs spent Thursday evening with Mr. and Mrs. Paul Heckman.

Last Tuesday evening, Mr. and Mrs. Clarence Herriman hosted members of the Hemlock Baptist Church at a business meeting.

Lower Hemlock

Mr. and Mrs. Clayton Ulman and daughters spent the past week-end with their son and brother, Robert Ulman, and family of Cleveland, Ohio.

Mrs. Henry Schatz and Mrs. Walter Miller were Sunday afternoon visitors of Mrs. May Laidlaw.

Mrs. August Lorenz, Mrs. Walter Miller, Mrs. Henry Schatz and Mrs. Caryl Ives of East Tawas attended a Farm Bureau meeting Wednesday at the Edward Robinson home in Reno Township.

The Arthur Kobs entertained the Leslie Frasers of East Tawas at their home Sunday.

Mr. and Mrs. Clarence Moore of Detroit were recent visitors of the Thomas Nelkies.

The Victor Bouchards, Mr. and Mrs. Andrew Anschuetz were recent Sunday dinner guests of Mrs. Theodore Anderson of Alpena.

Mrs. May Laidlaw returned home after several weeks in Port Huron with relatives.

Friends are sorry to hear of Carolyn Groff's illness and hope she will be better soon.

Larry Whitford was a Detroit business visitor for three days. Mrs. Janet Toms and son of Tawas City stayed with Mrs. Whitford during her husband's absence.

Mrs. Ray Woyahn reports her husband critically ill at Bay City General Hospital.

The Victor Bouchards were Thursday business visitors in Bay City.

The Walter Millers and Mrs. Henry Schatz were in Twining Thursday.

Mrs. Gale Durant and children of Flint visited the Clayton Ulmans, other relatives and friends the past week.

Mr. and Mrs. Edward Nelkie and the Arthur Wendts of Tawas City were Sunday evening guests at the Waldo Curry home.

Mr. and Mrs. Glenn McLeod accompanied Mrs. Ruth Albertson on a week's vacation trip to and around Chicago, Illinois, where they visited friends. Mrs. Albertson spent the week in Waukegan, Illinois, with the Fred Pencherts and other friends. Mr. and Mrs. John Katterman stayed at the Albertson home with Darlene and Donald during their mother's absence.

Michael Blust, who is employed in Lansing, enjoyed the week-end with his parents, Mr. and Mrs. Michael Blust.

Mr. and Mrs. Arthur Kobs and the Leslie Frasers of East Tawas were Sunday evening visitors at the John Katterman Sr. home.

Mrs. Harold Katterman, Mrs. Charles Katterman, Mrs. Edward Lemke, Mrs. Arnold Kuerbitz and Mrs. Olga Kasischke of Tawas City visited Mrs. Arnold Guilford at Wurtsmith Air Force Base hospital Thursday afternoon.

Mrs. Julia Youngs of East Tawas, Mrs. Anna Willis and friends of Southgate were Friday callers of Mrs. Howard Look.

Reader Response — In The Tawas Herald

Hale Area News

Tenth District Legion Meeting Held at Hale November 3

Tenth district Legion meeting was held in Hale November 3. A ham dinner was served prior to the business sessions. Tables were decorated with centerpieces of floral arrangements, bowls of red apples and red candles. Red and blue nut cups with tiny American flags completed the patriotic setting.

Invocation was given by Ron Smith, district chaplain.

Serge Thomsson, commander of the Hale post, gave a welcome and greetings were extended by Mrs. Marie Pember, auxiliary president. Max Dinsmore, district committeeman, was introduced and spoke briefly. He then introduced the 10th district officers.

Mrs. Edith Goodrow of Hale, 10th district president, gave greetings and introduced 10th district auxiliary officers.

Methodist Church Circle Met At Long Lake Home Friday

Sunshine Circle of the Hale Methodist Church met Friday at Mrs. John VanPatten's Long Lake home. Sixteen were present. Mrs. Matthews led devotions. After the meeting, members sewed bedpads for the Hale Health Council. Mrs. Hulett and Mrs. Belcher are new members.

At the December meeting to be held in the educational unit, members will tie quilts.

Plainfield Township Fire Department has a new truck here for tryout and demonstration.

Mr. and Mrs. Harold Sabin were here a week with his mother, Mrs. James Sabin.

Seaman and Mrs. William Bissonnette arrived safely at San Diego, California. They visited relatives in Chicago, Illinois, and stopped at Las Vegas, Nevada, enroute. Mrs. George Bissonnette accompanied them to Chicago and returned by bus.

Mrs. Mary Bissonnette is seriously ill.

Farm Bureau Women's Committee met at the Edward Robinson home Wednesday.

Herbert Gorden is in a Flint hospital with double pneumonia.

Golden-Agers will meet Thursday, November 21, 12:30 p. m., for pot-luck. Individuals are to bring table service. Mrs. Vine Slosser and Mrs. Edith Nunn will serve as the entertainment committee for the meeting which will be held at the Legion Hall.

Glenn Staley Auxiliary No. 422 will put on a hunters supper November 15, starting at 5 o'clock. Turkey and salmon loaf will be served. The public is invited.

Lee Howard is home for a few days from Muskegon.

Glenn Staley Post and Auxiliary No. 422 will meet at the hall for their regular sessions November 20, 8 o'clock. At the auxiliary meeting, there will be initiation. Cake and coffee will be served after the meeting.

Ray Bannister, son of Mr. and Mrs. Joseph Bannister, was home this week-end from school at Plainwell.

Hale Health Council now has 28 bedpads made by the Methodist ladies and a group of the council. Anyone wanting an item from the loan closet may call Mrs. Leo Gruber, RA 8-2736, or Mrs. Harold Dorcey, RA 8-2443.

Mr. and Mrs. Purdy, Mr. and Mrs. Theodore Anschuetz and Brace Shattuck were at the Archie Ewing home Tuesday evening for supper. Cards were enjoyed during the evening.

Mr. and Mrs. Alvin Hanzow of Ferndale were week-end guests of her sister and family, the Merle Bodenhorns.

Mr. and Mrs. Dewey Hutchins left Wednesday for the lower part of Michigan to visit her sisters for a few days. They are enroute to Florida.

Mr. O'Callaghan was in Alpena a few days and attended the funeral of his oldest brother, who was buried Thursday.

Hale's Happy Homemakers Extension Study Group met Wednesday for an all-day workshop at the community building. Several guests from Huron Shores group and Mrs. Purdy of Jose Lake were present.

Sunday, Mr. and Mrs. Gerald Wyatt and family attended a birthday dinner at the Joseph Wyatt home at Standish.

Mr. and Mrs. Harvey Ackerly of Flint spent the week-end at the Thomas Tippin home.

The Gem Theatre is now open after being closed for repairs and remodeling.

The Harold Attwell family enjoyed Sunday with her parents Mr. and Mrs. Thomas Tippin.

Mr. and Mrs. Fred Holzheuer were in Chicago, Illinois, Tuesday to visit their daughter and family. They attended a hardware show in Indiana.

Ellsworth Bernard and son, David Bernard, left Tuesday for the Upper Peninsula to hunt deer.

Mrs. Julia Dodge, James Sabin, Joseph Romaine and Mrs. Sally Thomsson were buried recently. Sympathy is extended to their families.

Mrs. Cassie Guest, sister of Mrs. Jess Shellenbarger, died Wednesday and was buried Saturday at West Branch.

Mr. and Mrs. Emil Wagner were in East Tawas Tuesday. They went through Creative Decor Products, Incorporated.

Mrs. Daniel Thayer is home after being in the hospital for two weeks.

Mrs. Florence Mann returned home Wednesday from Saginaw. She had visited there for two weeks with her daughters, their families and former neighbors Mr. and Mrs. Al Kienath and Mr. and Mrs. Roy Guiette.

NEW household or office blotters. Use as desk pads, bath mats, door mats, shelf liners, school projects, decorative purposes. Five colors, at The Tawas Herald.

RED, BLUE, PURPLE, BLACK STAMP PAD INK — Two-ounce bottle, 65c. The Tawas Herald 408 Lake Street, Tawas City. 25-tfb

VA Makes Test to Determine Correct Beneficiary Status

Chalmers LaFray, field service officer of the Disabled American Veterans, announced that the Veterans Administration recently made a test to determine the correct beneficiary status of veterans insured under National Service Life Insurance Policies, commonly called GI insurance. The result was an amazing 60 percent changed their beneficiary. This means many veterans are overlooking or neglecting to make a change in beneficiary designates, where such a change is undoubtedly their intent.

The Veterans Administration will only pay the insurance to the last beneficiary of record. In cases of community property or joint ownership law, the widow is not protected on government insurance. The law provides that the last designated beneficiary of record will receive the proceeds of government life insurance. Veterans may obtain VA Forms 9-336 at the Saginaw VA Hospital.

Mr. LaFray will be at the Iosco County Building the first Monday of every month to help any and all veterans with this problem.

HENRY OATES BUILDING CONTRACTOR
Phone FOrest 2-2440
2645 South US-23
Tawas City, Mich.

STORM WINDOWS and DOORS
FALL PRICES
SIDING — DOORS — AWNINGS — SLIDING WINDOWS
NAIL ON-STONE — SLIDING DOORS
BUCHANAN ALUMINUM PRODUCTS
182 US-23—7 Miles N. AuGres, Mich. Phone 1-876-2362
FHA TERMS FREE ESTIMATE—Call Collect

'64 OLDS →
WHERE THE ACTION IS!

REAR: SUPER 88 HOLIDAY SEDAN
CENTER: DYNAMIC 88 CONVERTIBLE
FOREGROUND: JETSTAR 88 HOLIDAY COUPE

Now there are three 88 series... and the new Jetstar 88 is the lowest priced of all!

Why settle for a fraction of the action . . . with *three great new Olds 88s on the scene!* Sample the Super 88 . . . and its 330 horsepower's worth of Rocket V-8 response! Try the new Dynamic 88 . . . Oldsmobile's popular-priced popularity star. (123-inch wheelbase and four-coil-spring ride are only a starter!) Now test-drive the Jetstar 88—newest, lowest-priced 88 of all. Along with "wow-winning" style, it sports 330 cubic inches of brand new Jetfire Rocket V-8! Which is for you? See your Olds Dealer!

VISIT YOUR LOCAL AUTHORIZED OLDSMOBILE QUALITY DEALER... WHERE THE ACTION IS!

BARBIER MOTOR SALES, EAST TAWAS

DON'T MISS THE AWARD-WINNING "GARRY MOORE SHOW" • TUESDAY NIGHTS • CBS-TV!

GO MODERN WOODMEN LIFE INSURANCE...

Insuring and protecting American families is our business. We've had more than 80 years on the job. We've acquired a lot of knowledge . . . practical know-how that permits us to offer more insurance values. Rating age last birthday. Triple indemnity. Lower rates for women. Discounted advance annual premiums. You, too, can benefit from the experience back of a Modern Woodmen representative. He's a good man to know.

since 1883 Life Insurance for the entire family MODERN WOODMEN

MODERN WOODMEN of America
HOME OFFICE ★ ROCK ISLAND, ILLINOIS

NEIL LUEDTKE
DISTRICT MANAGER

200 W. STATE STREET
EAST TAWAS, MICHIGAN
(48730)
Phone 362-2752

CLASSIFIED ADS.

FOR RENT

FOR RENT—Knotty pine, furnished apartment, one bedroom, East Tawas. Walking distance to town. Phone FO 2-2581. 41-tfb

FOR RENT—Three-room furnished apartment. Automatic heat. Rolls Apartments, 515 Mathews, Tawas City, phone 2-2317. 40-tfb

FOR RENT—Two bedroom furnished home. C. S. Everett, 1043 Bay Drive, Tawas City, FO 2-2346. 35-tfb

APARTMENT FOR RENT—Inquire 514 Lake Street, Tawas City. 33-tfb

ATTRACTIVE HOUSE—Furnished or unfurnished, excellent heat. Telephone 362-3169. 45-tfb

E. C. Silverthorn, O. D.
Optometrist
Myles Insurance Building
Tawas City
OFFICE HOURS
9:00 A.M. to 4:00 P.M.
Except Wed. and Sat.
Phone FOrest 2-2401

HEATING
PLASTERING
CARPENTRY
We can arrange financing for Home Improvements.
"We Service What We Sell"
PROCTOR HEATING
JOHN J. PROCTOR, Contractor
355 Monument Road East Tawas
Phone FO 2-5023 5-tfb

HELP WANTED

WAITRESS WANTED — Permanent employment. Midway Drive-In, Tawas City. Apply in person. 46-2b

OPPORTUNITY OF A LIFETIME —For the right man! Supply customers in Part of Iosco Co. with Rawleigh Products. Many dealers earning $100 weekly. Write Rawleigh Dept. MCK 362-83, Freeport, Ill. 46-1p

COOK WANTED—Permanent employment. Midway Drive-In, Tawas City. Apply in person. 46-2b

HELP WANTED—Male & Female

ROUTE
SALESPEOPLE
We can offer you an exceptionally large line of Grocery, Gift, Novelty, Houseware items to sell. Excellent Profits, old established firm.
Write:
WHOLESALE DIVISION
1088 BELLEVUE
DETROIT 7, MICHIGAN
For full information
46-1b

ADD
TO
YOUR
INCOME
by selling the well known Pioneer Groceries, Gifts, Novelty and Housewares items to your house to house customers.
Write:
PIONEER
WHOLESALE
DIVISION
1088 BELLEVUE
DETROIT 7, MICHIGAN
For full information

Classified Advertising RATES

Three cents per word. Minimum 50c. Bold face type, four cents per word. Contract rates on request.

Card of Thanks, in Memoriam and Reader—three cents per word. Minimum 75c.

A carrying charge of 25c will be added to all accounts not paid before mailing of statement.

FOR SALE—Misc.

FOR SALE—1959 Ford Station wagon. Just overhauled. Radio, heater, automatic transmission. 203 Newman Street, East Tawas. FO 2-2253 after 5 except Mondays. 46-1b

HUNTERS PLACE YOUR ORDER NOW—For fresh perch or herring to take to camp. FO 2-5656. Rollin's Fish Market, 1129 South US-23, Tawas City. 46-2b

FOR SALE—Frigidaire kitchen range, two ovens, 40 inches. $15. Must be rewired. Telephone 362-5001, 310 W. Bay Street, East Tawas. 46-1p

FOR SALE—Fresh, farm dressed turkeys. Very good quality. Will deliver. Harry Krueger, R1, East Tawas, phone 362-3703. 46-3b

LAY-AWAY NOW—Small deposit will hold any gift 'til Christmas. Cabble Hardware, Tawas City. 46-1b

FOR SALE—Imported Heidi dolls, 14 inches. $1. Sammy's, 902 East Bay Street, East Tawas. 46-2b

PAPER BRIDGE COVERS—Petite border and China Rose patterns, 35c. Matching napkins available. The Tawas Herald, 408 Lake Street, Tawas City, Michigan. 42-tfb

FOR SALE—1960 DeSoto sedan. One owner. Excellent condition, many extras. $1,100 no trade. Call Cecil Lamb, 362-3221. 45-2b

FRIGIDAIRE
FREEZERS
10s - 12s - 14s
18s and 20s
CHEST and UPRIGHT
1963 Models
PRICES
REDUCED
See . . .
BEN BREWER
SALES REPRESENTATIVE
CONSUMERS
POWER CO.
Tawas City FO 2-3474
Open Evenings by Appointment

FOR SALE—Misc.

FOR SALE TO CLOSE ESTATE—1 Library table, $7.50; 1 floor lamp, $10; 1 dresser, $15; 1 magazine stand, $2; 1 metal-top table, $5; 1 washer, $50; 1 set laundry tubs, $7.50; 2 30-gal. tanks, $15. Call Henry Oates, Administrator, FOrest 2-2440. 46-2b

PERSONALIZED—And distinctive Christmas Greetings your friends will remember. On display at Sis's Dress Shop, East Tawas. 38-11b

APRONS FOR SALE—117 Tenth Avenue, Tawas City. 46-1p

LAY-AWAY NOW—Small deposit will hold any gift 'til Christmas. Cabble Hardware, Tawas City. 46-1b

2½ ACRES—$449 Ac. 10% down. Ranch Estates. Near thriving western community. All utilities available. Unlimited outdoor recreation. Literature-owner-S. E. Brown, 4749 E. 24th St., Tucson, Arizona. 45-2b

SEE FUELGAS COMPANY—For all your bottlegas needs. Also new and used appliances. Phone 362-3091. Fuelgas Company, Tawas City. 8-tfb

FOR SALE—Art supplies. Sammy's, 902 East Bay Street, East Tawas. 46-2b

FOR SALE—Old world cookie plates, six for $1. Sammy's, 902 East Bay Street, East Tawas. 46-2b

CARDS OF THANKS

We desire to express to our kind neighbors and thoughtful friends our heartfelt thanks for their many expressions of sympathy. The beautiful floral offerings were especially appreciated.

The family of Amanda Driskell 46-1p

COMING EVENTS

ANNUAL HUNTERS TURKEY DINNER—Sponsored by RLDS Church November 16. Served family style in the lower auditorium, corner of Mathews and Fifth Avenue. Serving starts at 5:30 until all are served. Everyone welcome. Adults, $1.50; children under 12, 75c. 45-2b

RUMMAGE SALE—November 15-16 at Community Building, East Tawas, 9:00 a. m. to 5:00 p. m. Sponsored by Iosco Chapter, OES. Call Carl Eckman, 362-3843, for pick-up. Rummage appreciated. 45-2b

HUNTERS CHICKEN DINNER—November 16, 5:00-8:30 p. m. VFW Post Home, Tawas City. Donation: Adults, $1.50; children under 12, 75c. Public invited. 46-1b

LOST—FOUND

LOST—Lady's Pendleton jacket, between Lumbermen's Monument Road and the Eagle Park grocery store. Call 362-2668 collect. 44-3p

LOST DIAMONDS—Come from not being checked regularly. Have your diamonds checked and cleaned free. Branham's Jewelry, East Tawas. 49-tfb

Dance School

DANCING LESSONS—75c. Ruth's School of Dancing, 111 West Tawas Lake Road, East Tawas. Phone FO 2-5773. 40-tfb

LOANS

LOANS $25 to $1,000—Huron Loan Company (a home owned company), 538 West Lake St., Tawas City, 362-3437. 9:00 a. m. to 5:00 p. m. daily; 9:00 a. m. to 12 noon Saturday. Evenings by appointment. 38-tfb

"BUY BETTER—BUY DODGE"

YOU'LL FLIP AT THESE PRICES

1963 FORD—Falcon station wagon. Radio and heater. $2,395
1962 VOLKSWAGEN—(Karmann-Ghia) 2-Door hardtop $1,795
1961 DODGE—2-Door sedan, 6 cylinder, standard transmission, radio and heater. $1,095
1960 FORD—Falcon 4-door sedan, radio and heater. $945
1959 EDSEL—4-Door sedan, V-8, automatic transmission, radio and heater. $595
1958 BUICK—Special, 4-door sedan, automatic transmission, radio and heater. $795
1957 BUICK—2-Door hard top, automatic transmission, radio and heater. $695
1960 JEEP—CJ-5. Full Willys cab, lock out hubs, spotlight, spare never on ground. 9,000 miles. $1,595

OTTAWA EQUIPMENT CO.
840 E. Lake Street FO 2-3429 Tawas City

LEGAL NOTICE

STATE OF MICHIGAN
In the Probate Court for the County of Iosco
In the Matter of the Estate of Hazel M. Kitchen, Deceased.
ORDER FOR PUBLICATION AS TO DETERMINATION OF HEIRS
At a session of said Court, held on October 30, 1963.
Present: Hon. H. Read Smith, Judge of Probate.
Notice Is Hereby Given, That the petition of Charles W. Kitchen, of Birmingham, Michigan, praying that said Court adjudicate and determine who were at the time of her death the legal heirs of said deceased and entitled to inherit the real estate of which said deceased died seized, will be heard at the Probate Court on Monday, November 25, 1963, at 10:00 A. M.
It Is Ordered, That notice thereof be given by publication of a copy hereof for three weeks consecutively previous to said day of hearing, in The Tawas Herald, and that the petitioner cause a copy of this notice to be served upon each known party in interest at his last known address by certified mail, return receipt demanded, at least fourteen (14) days prior to such hearing.
H. READ SMITH
Judge of Probate 45-3b

STATE OF MICHIGAN
In the Circuit Court for the County of Iosco
In the Matter of the Petition of Millard J. Dyer and Ruth L. Dyer, his wife, for the vacation of a portion of the Plat of Edward Luce's Plat of the City of Hygeia, a Subdivision of part of Govt. Lot 2, and the E½, SW¼, all in Section 31, T24N, R5E, Plainfield Township, Iosco County, Michigan,
NOTICE OF HEARING
Notice is hereby given that a Petition has been filed by Millard J. Dyer and Ruth L. Dyer, his wife, for the vacation of a portion of Edward Luce's Plat of the City of Hygeia, a subdivision of part of Govt. Lot 2, and the E½, SW¼, all in Section 31, T24N, R5E, Plainfield Township, Iosco County, Michigan, as recorded in the Office of the Register of Deeds for the County of Iosco in Liber 2 of Plats, page 21, said premises being described as:

All of Out Lot 2, of said Plat, except the SW'ly 130 feet thereof, and all of Blocks 8, 16, and 17, and all streets and alleys of said Plat lying South of Kokosing County Road as now surveyed and laid out.

Application will be made to said Court in the Court room at the County Building in the City of Tawas City, Michigan, on the second day of December, 1963, at 11:00 o'clock in the forenoon or as soon thereafter as counsel can be heard, to grant said Petition and anyone who opposes said petition shall be required to appear at such time or have his appearance filed on or before said day in accordance with the rules and practice of said Court.
PAUL HARVEY
Attorney for Petitioners
Dated: 29 October 1963 45-3b

COUNCIL PROCEEDINGS
Meeting of the Tawas City Council held October 21, 1963.
Meeting called to order by Mayor George Tuttle.
Roll call: Davis, Evril, Hatton, Tanner and Ulrich.
Minutes of the previous meeting were read and approved.
The following building permits were read to the council by Supt. Reginald Bublitz: Ferris Brown, 809 Fourth Street, new siding on home, $300.00; Fred Landon, 108 First Street, reroof utility room and garage, $200.00; Arthur Stark, 131 Eleventh Avenue, 12x20 garage, $200.00; Guy Lickfelt, 814 Lake Street, remodel home, $7,500.00; Charles Schalm, Murphy Street, home 20x32, $6,500.00; Ernest Venk, 1029 Bay Drive, 16x39 overnight rooms, 22x16 garage, $2,000.00.
Permits of approval made by Superintendent Bublitz.
Motion by Davis and seconded by Ulrich that the city accept blanket bond presented by Del Myles for the insurance of various employees of the City of Tawas City, handling city funds.
Roll call: Ayes, Davis, Evril, Hatton, Tanner and Ulrich.
A letter received from the supervisor of Baldwin Township was read to the council in regard to the residents of said Township the privilege of using the Tawas City dump. Some representatives from Baldwin were present and stated that they would be willing to participate toward the expense of keeping up the dump. They were advised that at the present time that some of the residents could use the dump with proper identification for admission.
Minutes of the planning commission held September 18, 1963, and October 16 were read to the council by Superintendent Bublitz.
Motion by Hatton and seconded by Evril that minutes be accepted as read.
Roll call: Ayes, Davis, Evril, Hatton, Tanner and Ulrich.
A letter from the school was read requesting the city to participate in taking an ad for the community calender.
The council recommended a donation of $6.00 be made to the school.
George Tuttle, mayor
Walter Nelson, clerk 46-1b

LEGAL NOTICE

ORDINANCE NO. 2
THE TOWNSHIP OF BURLEIGH ORDAINS:
Section 1. Subject to all the terms and conditions mentioned in this ordinance, consent is hereby given to Michigan Consolidated Gas Company, a corporation organized under the laws of the State of Michigan, and to its successors and assigns, to lay, maintain, operate and use gas pipes, mains, conductors, service pipes and other necessary equipment in the highways, streets, alleys and other public places in the Township of Burleigh, Iosco County, Michigan, and a franchise is hereby granted to Michigan Consolidated Gas Company, its successors and assigns, to transact a local business in said Township of Burleigh, for the purpose of conveying gas into and through, and supplying and selling gas in said Township and all other matters incidental thereto.
Section 2. This franchise is conditioned on the commencement of construction by Michigan Consolidated Gas Company of a gas distribution system within the boundaries of the Township of Burleigh on or before December 31, 1964. If such construction does not commence on or before that date this franchise shall terminate as more specifically provided in Section 6 hereof. Upon commencement of the installation of a gas distribution system within the time specified, the Company shall proceed to complete the same as soon thereafter as reasonably practicable; provided, however, that the Company shall not be held responsible for delays due to weather or labor conditions, inability to procure necessary materials, or other causes beyond its control; and provided further, that such initial installation and all extensions shall be subject to the Main Extension provisions contained in the Company's Rules and Regulations for Gas Service as approved by the Michigan Public Service Commission.
Section 3. Michigan Consolidated Gas Company, its successors and assigns, shall not unnecessarily obstruct the passage of any of the highways, streets, alleys or other public places within said Township and shall within a reasonable time after making an opening or excavation, repair the same and leave it in as good condition as before the opening or excavation was made. The Company, its successors and assigns, shall use due care in exercising the privileges herein contained and shall be liable to said Township for all damages and costs which may be recovered against said Township arising from the default, carelessness or negligence of the Company or its officers, agents and servants.
No road, street, alley or highway shall be opened for the laying of trunk lines or lateral mains except upon application to the Highway Commissioner or Township Board, or other authority having jurisdiction in the premises, stating the nature of the proposed work and the route. Upon receipt of such application, it shall be the duty of the Highway Commissioner or Township Board, or such other authority as may have jurisdiction, to issue a permit to the Company to do the work proposed.
Section 4. The Company is now under the jurisdiction of the Michigan Public Service Commission to the extent provided by statute, and the rates to be charged for gas, and the standards and conditions of service and operation hereunder, shall be the same as now set forth in the Company's Schedule of Rules, Regulations and Rates as applicable in the City of Clare, or that shall hereafter be validly prescribed for the Township of Burleigh under the orders, rules and regulations of the Michigan Public Service Commission or other authority having jurisdiction in the premises.
Section 5. The words "Michigan Consolidated Gas Company" and "the Company", wherever used herein, are intended and shall be held and construed to mean and include both Michigan Consolidated Gas Company and its successors and assigns, whether so expressed or not.
Section 6. This ordinance shall take effect immediately after the date of publication thereof, which shall be within ten (10) days after the date of its adoption, and shall continue in effect for a period of thirty (30) years thereafter, subject to revocation at the will of the Township at any time during said thirty (30) year period and subject to the condition that if the Company shall fail to commence the installation of a gas distribution system within the time provided in Section 2 hereof, then this ordinance and the franchise hereby granted shall, without further action on the part of the Township become null and void and of no further force or effect; provided, however, that when this ordinance shall become effective the Township Clerk shall deliver to the Company a certified copy of the ordinance accompanied by written evidence of publication and recording thereof as required by law and that Michigan Consolidated Gas Company shall, within sixty (60) days after the date of the adoption of this ordinance, file with the Township Clerk its written acceptance of the conditions and provisions hereof.
Adopted at a regular meeting of the Burleigh Township Board held on the 5th day of November, 1963.
Ayes: Theodore Bellville, Clair Thompson, Martin Siegrist, Gerald Bellen, William Sheffer.
Nay: None.
GERALD BELLEN
Township Clerk 46-1b

ORDINANCE NO. 3
THE TOWNSHIP OF SHERMAN ORDAINS:
Section 1. Subject to all the terms and conditions mentioned in this ordinance, consent is hereby given to Michigan Consolidated Gas Company, a corporation organized under the laws of the State of Michigan, and to its successors and assigns, to lay, maintain, operate and use gas pipes, mains, conductors, service pipes and other necessary equipment in the highways, streets, alleys and other public places in the Township of Sherman, Iosco County, Michigan, and a franchise is hereby granted to Michigan Consolidated Gas Company, its successors and assigns, to transact a local business in said Township of Sherman, for the purpose of conveying gas into and through, and supplying and selling gas in said Township and all other matters incidental thereto.
Section 2. This franchise is conditioned on the commencement of construction by Michigan Consolidated Gas Company of a gas distribution system within the boundaries of the Township of Sherman on or before December 31, 1964. If such construction does not commence on or before that date this franchise shall terminate as more specifically provided in Section 6 hereof. Upon commencement of the installation of a gas distribution system within the time specified, the Company shall proceed to complete the same as soon thereafter as reasonably practicable; provided, however, that the Company shall not be held responsible for delays due to weather or labor conditions, inability to procure necessary materials, or other causes beyond its control; and provided further, that such initial installation and all extensions shall be subject to the Main Extension provisions contained in the Company's Rules and Regulations for Gas Service as approved by the Michigan Public Service Commission.
Section 3. Michigan Consolidated Gas Company, its successors and assigns, shall not unnecessarily obstruct the passage of any of the highways, streets, alleys or other public places within said Township and shall within a reasonable time after making an opening or excavation, repair the same and leave it in as good condition as before the opening or excavation was made. The Company, its successors and assigns, shall use due care in exercising the privileges herein contained and shall be liable to said Township for all damages and costs which may be recovered against said Township arising from the default, carelessness or negligence of the Company or its officers, agents and servants.
No road, street, alley or highway shall be opened for the laying of trunk lines or lateral mains except upon application to the Highway Commissioner or Township Board, or other authority having jurisdiction in the premises, stating the nature of the proposed work and the route. Upon receipt of such application, it shall be the duty of the Highway Commissioner or Township Board, or such other authority as may have jurisdiction, to issue a permit to the Company to do the work proposed.
Section 4. The Company is now under the jurisdiction of the Michigan Public Service Commission to the extent provided by statute, and the rates to be charged for gas, and the standards and conditions of service and operation hereunder, shall be the same as now set forth in the Company's Schedule of Rules, Regulations and Rates as applicable in the City of Clare, or that shall hereafter be validly prescribed for the Township of Sherman under the orders, rules and regulations of the Michigan Public Service Commission or other authority having jurisdiction in the premises.
Section 5. The words "Michigan Consolidated Gas Company" and "the Company", wherever used herein, are intended and shall be held and construed to mean and include both Michigan Consolidated Gas Company and its successors and assigns, whether so expressed or not.
Section 6. This ordinance shall take effect immediately after the date of publication thereof, which shall be within ten (10) days after the date of its adoption, and shall continue in effect for a period of thirty (30) years thereafter, subject to revocation at the will of the Township at any time during said thirty (30) year period and subject to the condition that if the Company shall fail to commence the installation of a gas distribution system within the time provided in Section 2 hereof, then this ordinance and the franchise hereby granted shall, without further action on the part of the Township become null and void and of no further force or effect; provided, however, that when this ordinance shall become effective the Township Clerk shall deliver to the Company a certified copy of the ordinance accompanied by written evidence of publication and recording thereof as required by law and that Michigan Consolidated Gas Company shall, within sixty (60) days after the date of the adoption of this ordanance, file with the Township Clerk its written acceptance of the conditions and provisions hereof.
Adopted at a regular meeting of the Sherman Township Board held on the 11th day of November, 1963.
Ayes: Edward Gerard, Harold Parent, Lillian Smith, John Jordan, David Powlus.
Nay: None.
HAROLD PARENT
Township Clerk 46-1b

STATE OF MICHIGAN
In the Probate Court for the County of Iosco
In the Matter of the Estate of Virginia Brooks, Deceased.
ORDER FOR PUBLICATION AS TO APPOINTMENT OF ADMINISTRATOR & DETERMINATION OF HEIRS
At a session of said Court, held at the Probate Office in the City of Tawas City, in said County, on the 7th day of November, 1963.
Present: Hon. H. Read Smith, Judge of Probate.
Erford G. Brooks having filed in said Court his petition praying that the administration of said estate be granted to Herbert Hertzler, of Tawas City, Michigan, or to some other suitable person, and that the heirs of said estate be determined;
It Is Ordered, That the 2nd day of December, 1963, at ten o'clock in the forenoon, at said Probate Office, be and is hereby appointed for hearing said petition;
It Is Further Ordered, That notice thereof be given by publication of a copy hereof for three successive weeks previous to said day of hearing, in The Tawas Herald, a newspaper printed and circulated in said County, and that the petitioner shall, at least ten (10) days prior to such hearing, cause a copy of this notice to be mailed to each party in interest in this estate at his last known address by certified mail, return receipt demanded.
H. READ SMITH
Judge of Pobate 46-3b

LEGAL NOTICE

STATE OF MICHIGAN
In the Probate Court for the County of Iosco
In the Matter of the Estate of Minnie Misener, Deceased.
ORDER APPOINTING TIME FOR HEARING CLAIMS
At a session of said Court, held on November 7, 1963.
Present: Hon H. Read Smith, Judge of Probate.
Notice Is Hereby Given, That all creditors of said deceased are required to present their claims in writing and under oath, to said Court, and to serve a copy thereof upon Arlene G. Carpenter of East Tawas, Michigan, fiduciary of said estate, and that such claims will be heard by said Court at the Probate Office on Monday, January 13, 1964, at 10:00 A. M.
It Is Ordered, That notice thereof be given by publication of a copy hereof for three weeks consecutively previous to said day of hearing, in The Tawas Herald, and that the fiduciary cause a copy of this notice to be served upon each known party in interest at his last known address by certified mail, return receipt demanded, at least fourteen (14) days prior to such hearing, or by personal service at least five (5) days prior to such hearing.
H. READ SMITH
Judge of Probate 46-3b

BANQUET PAPER—Ideal for dinners and receptions. In rolls 40 inches wide by 125 feet long. The Tawas Herald, 408 Lake Street, Tawas City, phone FOrest 2-3487. 40-tfb

Dr. L. J. KEHOE
Optometrist
205 Newman St.
Phone FO 2-2754
EAST TAWAS, MICHIGAN
33-tfb

Program Schedule
WNEM-Television Channel 5

SATURDAY, NOV. 16
6:55 Thought For Today
7:00 News
7:15 Industry on Parade
7:30 Farm Show
8:00 Lone Ranger "Outcast"
8:30 The Hoss Show
9:15 Learn to Draw
9:30 Ruff and Reddy* (Color)
10:00 Hector Heathcote* (Color)
10:30 Fireball-XL-5* (Col)
11:00 Dennis the Menace
11:30 Fury*
12:00 Sergeant Preston
12:30 Bullwinkle Show* (Color)
1:00 Exploring* (Color)
2:00 The Deputy "The X Game"
2:30 NFL Pro Football Hilites*
3:00 Championship Bowling, John Guenther vs. Bob Kwolek
4:00 Saturday Afternoon at the Movies "The Wrong Man" Henry Fonda
6:00 Top of the News
6:15 Weather
6:20 Sports
6:30 Bold Journey "A World of Our Own"
7:00 Mickey Rooney Show
7:30 The Lieutenant*
8:30 Joey Bishop Show* (Color)
9:00 Saturday Night at Movies "Untamed"* Tyrone Power (Col)
11:00 Five Star Final
11:15 Weather
11:20 Sports Final
11:30 Saturday Night at the Movies (Part II) "Captain Horatio Hornblower" Gregory Peck

SUNDAY, NOV. 17
6:55 Thought For Today
7:00 Sunday Funnies (Color)
7:50 News
8:00 The Christophers
8:30 Cartoon Capers
9:15 With This Ring
9:30 This Is the Life
10:00 Understanding Our World
10:30 Social Security
11:00 Herald of Truth (Religion)
11:30 Big Picture
12:00 Captain Gallant
12:30 Summerfield TV Bowl
1:00 Sunday Afternoon at the Movies "By the Light of the Silvery Moon" Doris Day
3:00 Encore
4:00 Sunday (NBC)
5:00 Wild Kingdom (Col)
5:30 GE College Bowl* (Color)
6:00 Top of the News
6:10 Weather
6:15 Sports
6:25 Dateline
6:30 Hollywood and the Stars*
7:00 Bill Dana Show*
7:30 Walt Disney's Wonderful World of Color*
8:30 Zane Grey Theater "Lonely Gun"
9:00 Bonanza* (Color)
10:00 Dupont Show of the Week (Color)
11:00 Five Star Final
11:15 Weatherman
11:20 Sports Final
11:30 Great Moments of Music
11:45 Sunday Night at the Movies "The Juggler" Kirk Douglas
1:15 With This Ring
1:30 News Digest

MONDAY THRU FRIDAY
NOV. 18 THRU NOV. 22
6:20 Thought For Today
6:30 Ed Allen Show
7:00 Today Show
7:25 Michigan Today
8:25 Michigan Today
9:00 Cent. Mich. Ed.
10:00 Say When*
10:25 NBC News Day Report
10:30 Word For Word* (Color)
11:00 Concentration*
11:30 Missing Links* (Col)
12:00 Your First Impression* (Color)
12:30 Truth or Consequences* (Color)
12:55 NBC News Day Report
1:00 Take Five, Local, Live
1:25 Channel 5 News
1:30 Make Room For Daddy*
2:00 People Will Talk* (Color)
2:25 NBC News Day Report*
2:30 The Doctors*
3:00 Loretta Young Theater*
3:30 You Don't Say* (Col)
4:00 Match Game*
4:25 NBC News Day Report*
4:30 Kenny Roberts Show (Live) (Local)
5:00 Circle 5 Ranch (Live) (Local)

MONDAY, NOV. 18
5:30 Bat Masterson
6:00 Top of the News
6:10 Weatherman
6:15 Sports
6:25 Dateline
6:30 Huntley-Brinkley Report*
7:00 Trackdown "Terror"
7:30 Monday Night at the Movies (Color) "The Reluctant Debutante" Rex Harrison
9:30 M-Squad "The $20.00 Plates"
10:00 Sing Along With Mitch* (Color)
11:00 Five Star Final
11:15 Weatherman
11:20 Sports
11:30 Johnny Carson Tonight Show* (Color)

TUESDAY, NOV. 19
5:30 Sea Hunt
6:00 Top of the News
6:10 Weatherman
6:15 Sports Final
6:25 Dateline
6:30 Huntley-Brinkley Report*
7:00 Dragnet "The Big Children"
7:30 NBC Special "That War in Korea"
9:00 NBC Special "Greece The Golden Age"
10:00 Bell Telephone* (Color)
11:00 Five Star Final
11:15 Weatherman
11:20 Sports Final
11:30 Johnny Carson Tonight Show* (Color)
1:05 Sign Off

WEDNESDAY, NOV. 20
5:30 Bat Masterson
6:00 Top of the News
6:10 Weather
6:15 Sports
6:25 Dateline
6:30 Huntley-Brinkley Report*
7:00 Phil Silvers "Bilko On Wall Street"
7:30 The Virginian* (Color)
9:00 Espionage*
10:00 Eleventh Hour'
11:00 Five Star Final
11:15 Weatherman
11:20 Sports Final
11:30 Johnny Carson Tonight Show* (Color)
1:05 Sign Off

THURSDAY, NOV. 21
5:30 Sea Hunt
6:00 Top of the News
6:10 Weather
6:15 Sports
6:25 Dateline
6:30 Huntley-Brinkley Report*
7:00 Michigan Outdoors
7:30 Temple Houston*
8:30 Dr. Kildare*
9:30 Hazel* (Color)
10:00 Perry Como's Kraft Music Hall
11:00 Five Star Final
11:15 Weatherman
11:20 Sports Final
11:30 Johnny Carson Tonight Show* (Color)
1:05 Sign Off

FRIDAY, NOV. 22
5:30 Bat Masterson
6:00 Top of the News
6:10 Weatherman
6:15 Sports
6:25 Dateline
6:30 Huntley-Brinkley Report*
7:00 Grindl*
7:30 International Showtime*
8:30 Bob Hope Show* (Color)
9:30 Harry's Girls*
10:00 Jack Paar Show* (Color)
11:00 Five Star Final
11:15 Weatherman
11:20 Sports Final
11:30 Johnny Carson Tonight Show* (Color)
1:00 Great Moments in Music
1:15 Sign Off

The FRASER
RCA VICTOR MARK 8 COLOR TV
COMPLETE SELECTION of STEREO and TV
"Largest Home Furnishings and Appliance Store in This Area"
BARGAINTOWN
TAWAS CITY Phone 362-3761

MITCHELL JOHN BINDER

The Rev. Donald Turbin officiated at funeral services Monday, November 11, at Jacques Funeral Home for Mitchell John Binder, infant son of Mr. and Mrs. Robert Binder of Tawas City. Burial was in Tawas City Cemetery.

The child, who was born September 9, 1963, at Tolfree Hospital, West Branch, was dead upon arrival at Tawas Hospital November 9.

Surviving are his parents; one brother, Michael Robert; maternal grandparents, Mr. and Mrs. Hazen Warner of Tawas City; paternal grandparents, Mr. and Mrs. Russell Binder of Tawas City; great grandparents, Mr. and Mrs. George Smith of Tawas City; two great grandmothers, Mrs. Charles Brown and Mrs. Bertha Binder of Tawas City.

How to liven up a lunch box

Meat—cheese—egg—almost any kind of sandwich tastes new and wonderful when you use Miracle Sandwich Spread. It's made by KRAFT.

Miracle Sandwich Spread

Susan Strasberg, star of "The Diary of Anne Frank" and other hits, records her belief in the health-aiding power of Christmas Seals. "Use them," she says.

FAMILY THEATRE EAST TAWAS

Wednesday thru Tuesday Nov. 13 thru 19

—ONE WEEK—

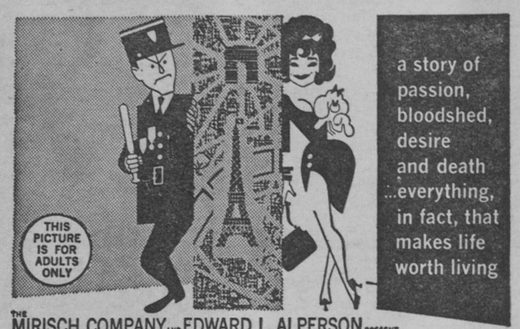

a story of passion, bloodshed, desire and death ...everything, in fact, that makes life worth living

THE MIRISCH COMPANY AND EDWARD L. ALPERSON PRESENT

JACK LEMMON SHIRLEY MacLAINE

IN BILLY WILDER'S IRMA la DOUCE

TECHNICOLOR® PANAVISION®

RELEASED THRU UNITED ARTISTS

AT REGULAR PRICES TWO SHOWINGS NIGHTLY

ADULTS ONLY

Matinee Sunday at 3:00 P. M.

NOTE—This picture will NOT be shown at Saturday Matinee.

Saturday Matinee Nov. 16

SPECIAL KIDDIES MATINEE

co-starring STEVE FORREST

Screenplay by NORMAN KATKOV-From a story by Max Wilk and Norman Katkov

Produced and Directed by RICHARD QUINE • Executive Producer MARTIN MELCHER

AN ARWIN PRODUCTION

Plus THE STOOGES and Cartoons

Adults 40c Children 25c

MRS. GERTRUDE L. DIEBLER

Funeral services for Mrs. Gertrude Latina Diebler of East Tawas were held Monday at the Moffatt Funeral Home, East Tawas. The Rev. George Krish officiated with burial in Greenwood Cemetery. Mrs. Diebler died Friday at her home following a lingering illness.

Born September 3, 1907, at Tawas City, she was a member of the Assembly of God Church.

Surviving are her husband Homer; three sons, James of East Tawas, Dale at home and Melvin, who is stationed in France with the armed forces; two daughters, Mrs. Dorothy Goodrich of Alpena and Mrs. Virginia Allen of Traverse City; two stepsons, John Diebler of Oak Park and Homer Diebler Jr. of Detroit; two stepdaughters, Mrs. Ruth Blanks of Colorado and Myrtle DeMoss of New York; her mother, Mrs. Hannah Frazier of East Tawas; 10 grandchildren; one great grandchild; one sister, and two brothers.

MRS. KATHERYN REID

A former resident of East Tawas, Mrs. Katheryn Reid of Bay City, died Friday at General Hospital. The daughter of the late Mr. and Mrs. James Teare, Mrs. Reid was born August 10, 1894, at East Tawas where she graduated from high school. She had lived in Bay City since 1937 and was the widow of Thomas H. Reid.

She was a member of Fremont Avenue Methodist Church and Sharon Chapter, OES.

Surviving are a daughter, Evelyn, at home; three sons, William, James and Wallace, all of Bay City; a sister, Mrs. Victor Marzinski of East Tawas; a niece, Jane H. Papas, and a grandnephew, Lindsey Papas, both of East Tawas.

Funeral services were conducted Sunday from the Hyatt Funeral Home with burial in Floral Gardens Cemetery, Bay City. The Rev. Donald O. Crumm officiated.

Lake THEATRE-Oscoda

Wednesday thru Tuesday
Nov. 13 thru Nov. 19
7 Days—Comedy

Recommended for Adults

Two Showings Each Evening
7 and 9:30 P. M.

Starts Wed., Nov. 20—
"20,000 LEAGUES UNDER THE SEA"

BOWLIN' BELLES

	W	L
Globe Trotters	20	12
Spareribs	19½	12½
Eager Beavers	19	13
Nine Pins	17	15
Commuters	16½	15½
Lucky Strikes	16	16
Gutter Gussies	15	17
Alley Cats	14	18
Balls of Fire	12	20
Bowlerettes	11	21

Team High Series: Nine Pins, 2356; Bowlerettes, 2297; Commuters, 2293.

Team High Single: Nine Pins, 815; Commuters, 805; Nine Pins, 785.

Individual High Series: Jean Wilson, 664; Ida Wojahn, 628; Irene Nelkie, 608.

Individual High Single: Gerry Lemon, 238; Jean Wilson, 229-228.

Tawas City MAJOR League

	W	L
Tawas Bay Agency	21	9
Fuelgas	19½	10½
Barnes Hotel	17½	12½
St. James Electric	17	13
Midway Drive-In	17	13
Oscoda Shell Service	15	15
Thunder Bay Const.	14	16
Lowery-Northern	12	18
Cadillac Overall	12	18
Alibi Inn	5	25

Individual High Series: R. Bublitz, 613; J. Brown, 600; D. Ulrich 595.

Individual High Single: R. Bublitz, 235; J. Brown, 227; D. Coller, 219.

GUYS and DOLLS

	W	L
Magoo's	27	13
Four Jets	23	17
Bear Kats	23	17
Huron Auto Parts	22	18
Hi-Hopes	22	18
Off & On	21	19
The Looosers	18	22
Hot Rods	15	25
Slowpokes	11	29

Individual High Series: C. Lasecki, 682; B. Minard, 632.

Individual High Single: K. Nurmi, 241; B. Minard, 268.

Tawas City FRIDAY Night League

	W	L
Holland Hotel	35	5
Fuelgas	27	13
Midway	22	18
Tawas Golf Club	21	19
Miner's Grove	20	20
J. Barkman Lumber	18	22
Collection Service	17	23
Barbier Gas & Oil	17	23
Lixey's	15	25
Ardo Bar	8	32

Team High Series: Holland Hotel, Barbier Gas & Oil, 2942; Tawas Golf Club, 2869; Midway, 2807.

Team High Single: Lixey's, 1029; Holland Hotel, 1018; Barbier Gas & Oil, 1012.

Individual High Series: Mary Bergeron, 645; Cele Daley, 632; Therma Duquette, 630.

Individual High Single: Lillian Wegner, 243; Therma Duquette, 240; Shirley Rapp, 233.

BRAVES and SQUAWS

	W	L
Navajo	28½	11½
Iroquois	27	13
Mohican	22½	17½
Mohawk	22	18
Cherokee	19	21
Kickapoo	18	22
Sioux	18	22
Blackfeet	18	22
Apache	17	23
Chippewa	10	30

Team High Series: Iroquois, 2317.

Team High Single: Iroquois, 826.

Individual High Series: Richard Stock, 629; Therma Duquette, 623.

Individual High Single: Gordon Clute, 258; Therma Duquette, 244.

East Tawas Friday LADIES League

	W	L
Holland Hotel	21	15
Drewrys	21	15
Pabst Blue Ribbon	21	15
Graham Oil	20	16
Kar Nuts	14	22
Bayside Beauty Salon	11	25

Team High Series: Holland Hotel, 2224.

Team High Single: Drewrys, 785.

Individual High Series: R. Johnson, 500.

Individual High Single: R. Johnson, 189.

East Tawas COMMERCIAL League

	W	L
Blatz	16	11
Stroh's	15	12
Audie Johnson Post No. 211	14	13
Pfeiffer's	13	14
Mac's Sport Shop	12	15
Twin Service	11	16

Team High Series: Mac's Sport Shop, 2948.

Team High Single: Mac's Sport Shop, 1081.

Individual High Series: David Holmes, 678.

Individual High Single: Clarence Pierson, 275.

Tawas City MINOR League

	W	L
Kiwanis No. 2	31	9
Feather-Lite	24	16
D&M Railway	22	18
Johnson Auto Supply	22	18
Barkman Outfitting	22	18
Jefferson Trucking	20	20
Larry's Sinclair	18	22
Wojahn Floor Covering	17	23
Kiwanis No. 1	15	25
Tawas Herald	9	31

Team High Series: Jefferson, 3074; Larry's, 2910; D&M, 2867.

Team High Single: Jefferson, 1069-1031; Larry's 1020.

Individual High Series: L. Awalt C. McKenzie, 641; G. Rapp, 638; H. Clements, 631.

Individual High Single: H. Clements, 261; C. Thunberg, 245; J. Stephenson, L. Awalt, 238.

IDA B. JAHNKE

Mrs. Ida B. Jahnke of Detroit died of a lingering illness October 14 at Burns Sanitorium.

She was born March 2, 1888, and married Theodore Jahnke April 16, 1929.

Surviving are her husband; three sons by a former marriage. Leo Unkel of Sherman Oaks, California, Milton Unkel of Tawas City and Willard Unkel of Detroit; 10 grandchildren; 15 great grandchildren; one brother, Otto Radebach of Wyandotte.

Funeral services were conducted October 17 at the Martenson and Son Funeral Home. The Rev. Kurt T. Lohrmann of Steffanus Evangelical Lutheran Church officiated and burial was in Woodmere Cemetery.

Elementary Hot Lunch Program is Announced

The following hot lunch menus have been announced for the Tawas City elementary unit of Tawas Area Schools:

Monday, November 18: Scalloped potatoes with ham, cabbage salad, applesauce, bread, butter, milk.

Tuesday, November 19: Hot dog sandwich, green beans, cheese, pickles, chocolate pudding, milk.

Wednesday, November 20: Ground beef on noodles, peaches, buttered corn, bread, butter, milk.

Thursday, November 21: Roast turkey, mashed potatoes, carrots, cranberries, bread, butter, milk.

Friday, November 22: Macaroni and cheese, buttered peas, pears, bread, butter, milk.

Monday, November 25: Spaghetti with ground beef, buttered corn peaches, bread, butter, milk.

Tuesday, November 26: Hamburger sandwich, green beans, cheese, apple crisp, pickles, milk.

Wednesday, November 27: Meat loaf, gravy, mashed potatoes, spinach, pineapple, bread, butter, milk.

CONSTRUCTION PAPER — White and assorted colors, size 9x12, 25c. The Tawas Herald, 408 Lake Street, Tawas City. 44-tfb

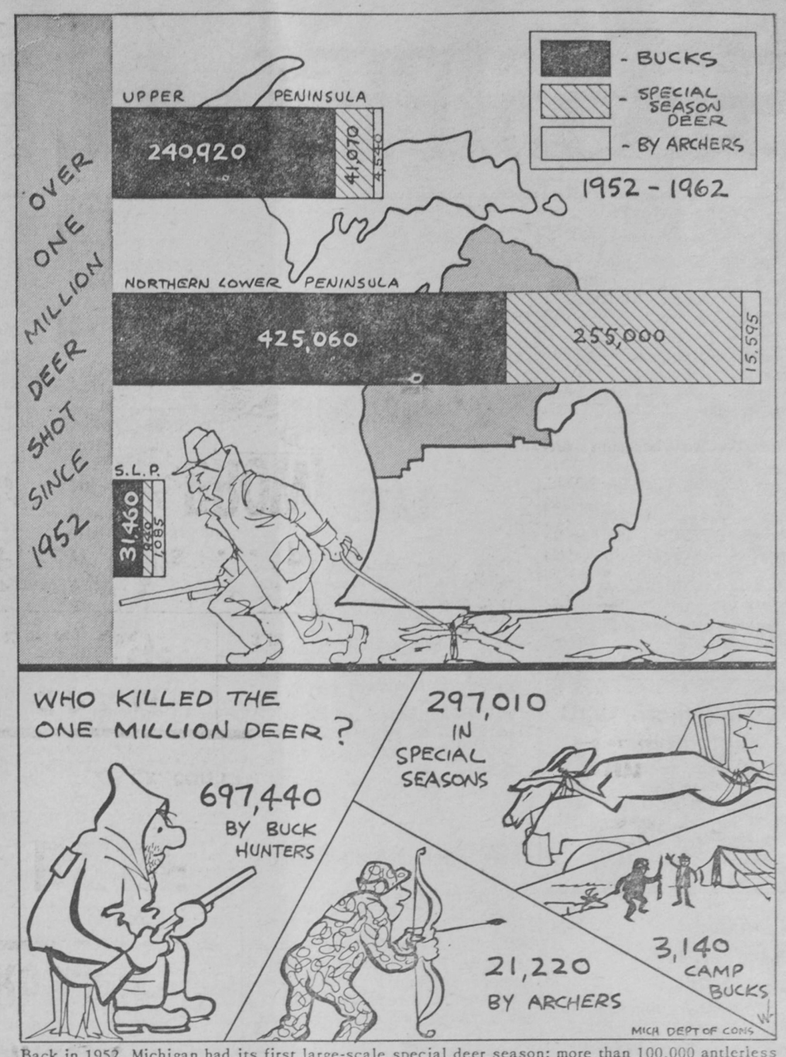

Back in 1952, Michigan had its first large-scale special deer season; more than 100,000 antlerless whitetails were killed in the northern lower peninsula. Even before the final shot was fired that year, many people were talking about the herd being "exterminated." Some are still voicing scepticism. Say what they will, this state has reached a new milestone in deer management under the Conservation Department's program of regular and special seasons. Sometime last November, a Michigan hunter killed the one-millionth deer to be legally taken since the start of the 1952 season. Over the last 11 years in which antlerless deer hunting has been extended to most of the upper peninsula, sportsmen have harvested an average of almost 93,000 whitetails annually---from a herd that critics said was being "shot off" by special seasons. Looking ahead, hunters can take even more deer each fall without hurting the future of their sport.

GOULD'S lay-away **TOY CIRCUS**

Just a Little Down Holds Any Purchase!

LAY-IT AWAY TODAY

• CRAGSTON • HUBLEY
• STRUCTO • MILTON BRADLEY
---and other Top Toy National Brands

We have made a Special Purchase of Quality $1.00 and $2.00 Toys

AMERICAN MADE

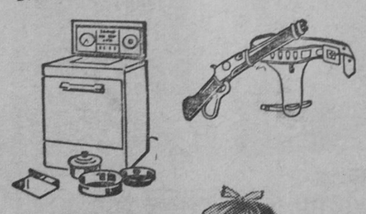

Regular $1.00 NOW ONLY 83c

Your Choice 2 TOYS $1.59!

Regular $2.00 NOW ONLY $1.66

Your Choice 2 TOYS $3.29

GOULD'S

REXALL DRUG STORE

"The Drug Store With Your Doctor's Confidence"

125 Newman Street—East Tawas

Needlecraft News by Nancy Baxter

SWEATERS HAVE ALWAYS BEEN THE HIGHLIGHT OF THE SEASON, *but now* they seem to have suddenly become the hottest fashion news across the country!

No longer an accessory, or a fad, sweaters are an intricate part of the wardrobe, basic to every outfit. And no wonder, with the new and exciting variety of yarns, the wide range of colors, and the many, many styles that are available. I can't resist thinking that art needleworkers have been aware of this trend to knitwear for sometime, and that all the recent publicity is just an indication that everyone is finally in on the secret.

FOR MEN & BOYS

When we talk about fashion trends let's not forget that this includes masculine tastes, and that men number among the most important style-setters the world over. I'm reasonably sure that there isn't a man you know who doesn't have a favorite color or a preferred pattern for something he wears. That's why today's featured design is sure to please. It can be made for men and boys (sizes 32-42), and in two contrasting colors or two shades of one color. The pattern is a popular sunken diamond, with ribbed cuffs, neckband, and waist. It's knitted with warm and hearty 4-ply knitting worsted.

ACTUALLY *TWO* SWEATERS

The most versatile feature of this sweater is that you can make it either sleeveless or long-sleeved. You may even want to knit it both ways, so that he will have two new sweaters to wear—from the same pattern. Directions are free. To receive your copy, mail a stamped, self-addressed envelope with your request for Leaflet PK 2415 to the Needlework Editor of this newspaper.

MORE PEOPLE THAN EVER ARE SHOPPING at IGA!

IGA

TableRite BLADE CUT **CHUCK ROAST** lb. 43¢

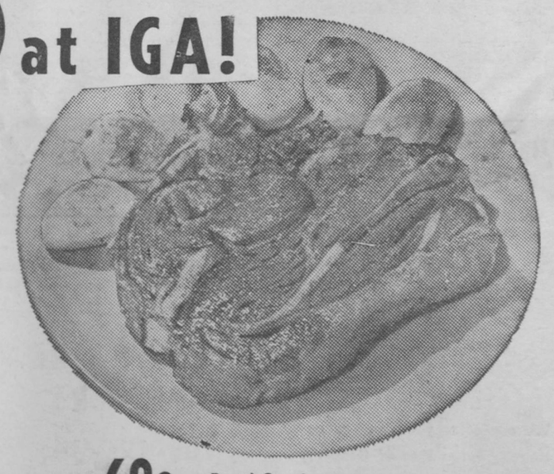

TableRite—BONELESS **Chuck Roast** . . . . lb. 69c

BONELESS **Beef Stew** . . . . . lb. 69c

SEMI-BONELESS—Whole or Half **Smoked Ham** . . . . lb. 59c

6 to 8 lb. avg. **Roosters** . . . . . lb. 29c

DINTY MOORE **BEEF STEW** 24 oz. can 45¢

SPAM 12 oz. can 39c

SPRY 3 lb. can 69c

Oven-fresh **Pecan Rolls . . pkg. 49c**

Royal Guest **Facial Tissue** 400s 19c

Charm Tissue 12 rolls $1.00

Keyko **Margarine** 2 lbs. 45c

Famo **Pancake Flour** 5 lb. bag 49c

IGA—12 oz. pkg. **Noodles** 2 for 45c

Betty Crocker **Cake Mixes** 3 pkgs. 89c

Dairyland **Cottage Cheese** 1-lb. ctn. 19c

McDonald **Ice Cream** ½ gal. 69c

IGA Frozen—6 oz. can **Orange Juice** 2 for 55c

Table-fresh CARROTS ..... 2 pkgs. 19c

Cello SALAD ..... pkg. 10c

McIntosh APPLES ..... lb. 10c

Oven-fresh **BROWN 'n SERVE ROLLS**

2/49c ONLY

FREE DRAWING
5 WINNERS
1,000 M&M STAMPS
To Each Winner Saturday Night at 9 P. M.

Name .....
Address .....
Phone No. .....

BRUGGER'S IGA MARKET

Corner First and Lake Streets (US 23) TAWAS CITY

In Michigan Vacationland

THE TAWAS HERALD

Iosco County-Gypsum Producing Center of the Nation

WEDNESDAY, NOVEMBER 13, 1963

farm Home Section

In This Issue: HOLIDAY FOOD FESTIVAL

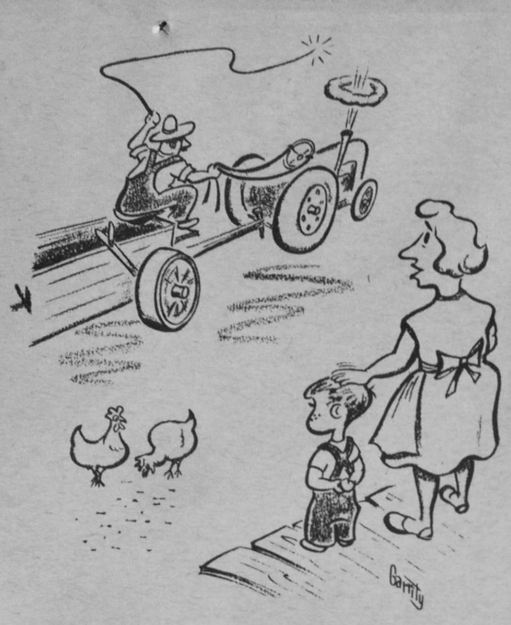

"I guess your Pa never will catch on to them new-fangled things"

BUY!

COOKS IN ONLY 7 MINUTES

Easy to Use Just SPRAY and Wipe CLEAN

FOR WINDOWS WINDSHIELDS MIRRORS AND TILE

Chicago's magnificent mile

800 modern rooms and suites completely refurbished . . . air-conditioning and TV . . . convenient municipal parking adjacent . . . close to all downtown business appointments . . .

ALLERTON HOTEL

701 North Michigan Avenue at Huron

Telephone SU 7-4200
TWX 312-222-0485

CONFIDENCE
BRAND NAMES
SATISFACTION

DOWNTOWN CHICAGO • DOWNTOWN CHICAGO

For a week or weekend—drive-in free parking. Free wake-up coffee—ice cubes—TV, radio. Free Courtesy Car service. Swimming pool, room service. Famous Cafe' French Market and Le Cave lounge—entertainment. Sensible rates. Call us today. Motel atmosphere, Hotel facilities.

Overlooking Grant Park and Lake Michigan

DOWNTOWN CHICAGO DOWNTOWN CHICAGO

Just south of the Conrad Hilton

Phone: WAbash 2-2900

ASCOT HOUSE

Recommended by AAA, Best Western. Make reservations directly with the motel or through Travel Agents or Best Western. Write now for Reservations, Dept. #167

Nearest to McCormick Place, convention and entertainment centers.

MICHIGAN AVENUE at 11TH STREET
DOWNTOWN CHICAGO • DOWNTOWN CHICAGO

GRASSROOTS GLEANINGS

by Bill Stokes

There's a man in **Culver, Ind.,** who has twelve orchid plants and has to give them weekly baths, **The Culver Citizen** reports. The orchid raiser said the bathing is "one of the biggest chores."

If this fellow thinks bathing twelve orchids is "one of the biggest chores," he should try bathing four boys.

An orchid does not have ears, and ears are the most troublesome when it comes to bathing boys. The ears become strangely sensitized at the first hint of soap and water, and an adult-wielded washcloth is a threat beyond all imagination.

If bathing orchids is one of the biggest chores, bathing boys is the biggest.

It may not mean anything to people outside of the newspaper world, but it was heartening to read in the **Sunday Times** of **Spencer, Ia.,** that someone has discovered that newspapers can be used to keep raccoons out of the sweet-corn patch.

No, you don't run a notice to all raccoons. According to **The Times,** you spread the newspapers out around the corn patch. Raccoons will not walk across newspapers, so it said.

You can't help but wonder what part of the newspaper would be the most effective in keeping out the masked bandits. They'd probably be the most reluctant about walking across the women's page for fear of starting a style trend toward raccoon coats.

Anyway, it's comforting to those of us in the industry to know that from time to time we may stop a raccoon.

The Pipestone (Minn.) Star reported on the pipestone pipe from Pipestone that was given to Nikita Khrushchev by Orville Freeman. The pipe was a peacepipe and Khrushchev went through the motions of smoking it, though he doesn't really smoke.

That's like him. He goes through a lot of motions. Any guy who would pound his shoe on the table would probably blow soap bubbles with a peacepipe.

The Crookston (Minn.) Daily Times speculates that even though a woman lost twenty pounds while swimming the English channel, most women will stick to grapefruit and cottage cheese in the perpetual fight for a figure.

I don't know as I agree with **The Daily Times.** Right in my circle of female associates, there must be a half dozen girls who would gladly swim the English channel if it meant losing twenty pounds. In fact, I think some of them would swim the channel for ten pounds. And there are a couple of them who would tackle the Atlantic ocean if it meant dropping poundage.

What obviously keeps most of them from diving in and swimming off is "That awful last year's bathing suit."

Did you ever ask yourself how long it would take a seven-year-old boy to eat a cow? Neither did I until I read in the **Tipton Daily Tribune, Tipton, Ind.,** that a 55-pound boy eats more than a pound of hamburger per week.

This means that the boy would devour an entire cow in just a few years. It's frightening.

I don't dare calculate it accurately, but my four hamburger hounds must have eaten a sizeable herd of cattle in the past decade.

THE PERFECT CHRISTMAS GIFT

563—Any little girl will tell you that her teen model doll is pining away for a wardrobe of knitted fashions. Knitting directions for garments shown. 11½-inch doll ONLY.

Send THIRTY-FIVE CENTS (in coins) for Pattern No. 563 to:
FARM AND HOME NEEDLECRAFT SERVICE
P. O. BOX 125,
Old Chelsea Station,
New York 11, N. Y.
Add 15¢ for 1st-class mailing.

See the newest Needlecraft Designs in our big, beautiful 1964 Needlecraft Catalog—just out, only 25¢. More than 200 patterns to crochet, knit, sew, weave, embroider, quilt, smock. See hats, jackets, doll wardrobes, gifts, decorator items—PLUS a FREE PATTERN. Hurry, send 25¢ TODAY.

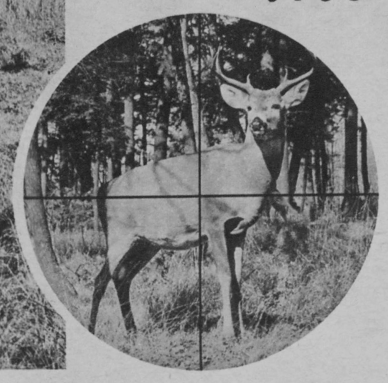

Whitetail Deer... pied piper to hunters

by Paul Craig

Now is that time when the whitetail deer pokes its antlered head into civilization and lures away a million men.

That flashing, bounding "flag" for which the creature is named, is a Pied Piper device that men come forth to follow like eager, stumbling children.

They follow it to the sandy jackpine ridges, into the spruce swamps, along the scrub-oak hills and by the willowy river bottoms.

They sit on stumps with rifles across their knees and they wait for the thunder of sharp hooves beating a staccato of alarm, or for that soft rustle of leaves that signals a whitetail sneak.

The hunters doze on the stumps in the afternoon sun and then they snap to rigid attention — their hearts now thundering louder than any hooves — when there is a glimpse of brown or white movement on the face of the wilderness.

If the deer is the right kind according to law, if the rifle is aimed properly and if the trigger is squeezed in the right split-second, if the man's hands do not tremble beyond control, if his pounding blood does not obscure his vision, if, if, if, and if one "if" is against the hunter, there is no venison.

Then there will be only a story, an alibi, an adventure to share in the evening when the hunters gather in shacks and lodges.

There will be red-shirted partners to sympathize or to tease, as socks steam over the stove and smoke curls blue into the dim shadows of the rafters.

Then maybe a hand or two of dealer's choice before mass snoring fills the darkness and shakes the walls.

It will all start again in the predawn stillness. Black, strong coffee is first, with heaping, steaming breakfasts to follow.

Then it is off to the runways to stand shivering and waiting for the day and the deer — to listen and look and dream of a giant buck with antlers like treetops.

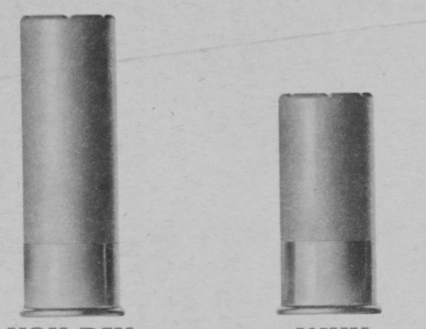

YOU PAY FOR FULL POWER...

...WHY SETTLE FOR LESS?

Ordinary paper shells start losing power from the day they're made. Moisture, humidity and temperature steal power...up to 28% in just twelve months. And the longer you keep 'em, the more they lose. Plastic shells made by Remington keep 100% of their power. They start out as the most powerful shells made...and stay that way. And the tough weatherproof plastic case means they'll never scuff, swell or split. Now made in a wide range of "Express" high-base loads and new "Shur Shot" low-base field loads. Remember, Remington plastic shells keep your power dry! Ask for them by name. Remington DU PONT

NEW!

"EXPRESS" AND "SHUR SHOT" ARE REG. U. S. PAT. OFF. BY REMINGTON ARMS COMPANY, INC., BRIDGEPORT 2, CONNECTICUT. IN CANADA: REMINGTON ARMS OF CANADA LIMITED, 36 QUEEN ELIZABETH BLVD., TORONTO, ONT.

little tractor on a big farm

Off to the field with the big tractor, but the near acre of yard gets mowed anyway. "Our yard sure stays a lot neater now that we have the little tractor," observes Clarence Schleicher.

As farms get larger, the tractor power needed also becomes greater. Six (or more) row equipment is here to stay . . . and the power to use it is fast becoming a necessary part of farming.

Yet, the need for power to do the smaller chores around the farmstead is just as important as ever . . . maybe more so. What do you do? Do you try to do everything with the larger tractors . . . or do you do like the Clarence Schleicher family, Rt. 2, Columbus, Wisconsin, and buy one of the small tractors?

We think there is a lot of merit in having one of these small tractors for many farmers.

Clarence Schleicher has two big tractors and some 200 acres to farm. As he puts it, "When they are needed in the field, they better be there." And, he added, "Even if we did have a little spare tractor time along the way, they usually have equipment on them that would have to be removed and later put back on every time we had a job to do around the farmstead. The little one is always ready.

"Anyway," Schleicher continued, "why tie up a 5 or $6,000 tractor to do the work that a tractor costing one-tenth that amount can do . . . and probably better."

In Schleicher's case, probably the best reason for getting the smaller tractor was available "boy power." Actually, son Norbert, 11-years old, is the principal operator of the little tractor. Just take a look at some of the many jobs it performs regularly . . . and there'll be additional ones to be done as the need arises.

Taking care of the chickens, calves and doing other such chores suddenly becomes fun for Norbert since the little tractor came under his command.

Big "Breakthru" to Higher Corn Yields!

XL Family

SINGLE CROSS and 3-WAY TYPE HYBRIDS

DEKALB

There is something NEW in Corn!

Yes—there's something NEW in Seed Corn—something Different. It's the DeKalb XL Family—a brilliant scientific achievement in corn breeding. These hybrids represent a greater concentration of desirable qualities which promise high yields—greater disease resistance—superior stalk strength—the ability to take the EXTRA stresses of modern, intensive farming—high populations and heavy fertilization.

All experimental lines are deliberately exposed to every possible hazard. Only those few, TOUGH enough to survive, are used in breeding DeKalb's XL varieties.

IMPORTANT—From all indications, DeKalb XL varieties are going like "wild fire." Be sure of your supply. See your DeKalb Dealer. Don't put it off.

DEKALB AGRICULTURAL ASSOCIATION, INC., DEKALB, ILLINOIS
Commercial Producers & Distributors of DeKalb Corn, Chix & Sorghum
"DEKALB" is a Registered Brand Name

More Farmers Plant DEKALB CORN than any other brand!

DEKALB CORN

Delivering a message . . .

LITTLE TRACTOR OR NOT?

If you are weighing the merits of buying one of the small tractors for your farm, you'll want to consider its many possible uses around the farm.

- With the plow, harrow and cultivator, you'll tend your garden, no matter how small.
- With the dozer, or scraper, you'll be able to clean such things as chicken houses and other confined areas, as well as clear snow from walks and areas too small for larger tractors.
- With a portable generator you'll have available power when and where you need it . . . even out in the field.
- With the mower, you'll be able to get into places impossible with larger equipment . . . and with a lot more convenience.
- With the wagon, you'll save your back on a hundred and one jobs around the place.
- And, in addition, you'll want to consider the extra saving over the larger tractors.

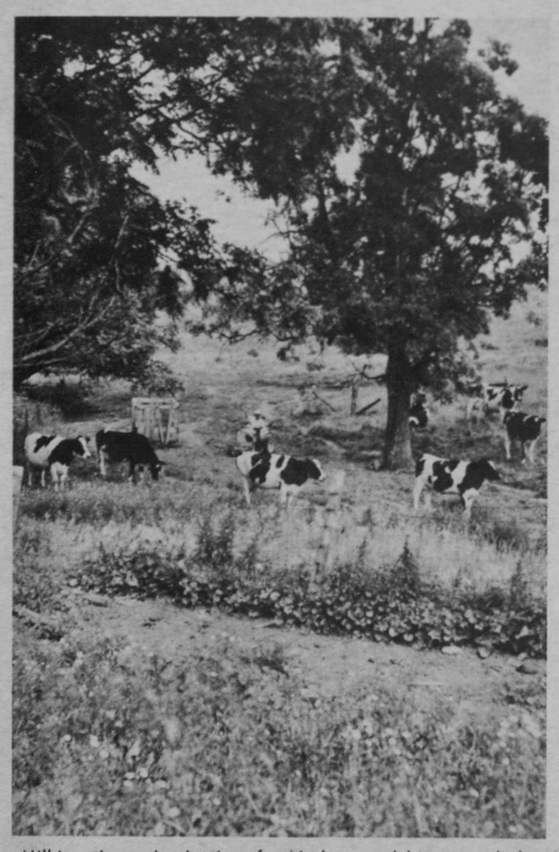

Milking time. Again time for Norbert and his trusty little tractor to get the cows in the lot . . . and he makes quick work of it.

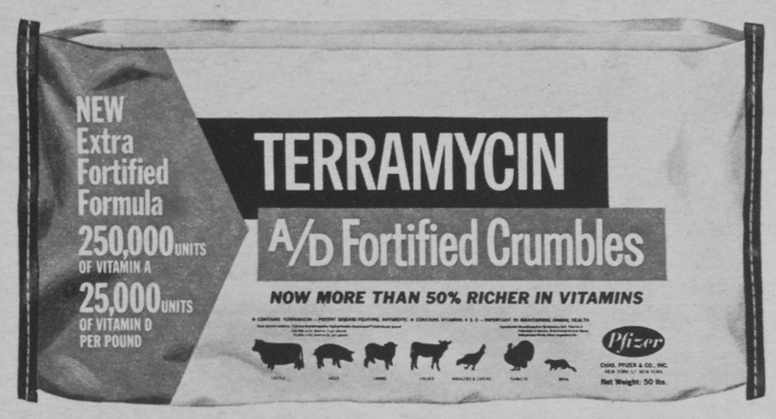

NOW 50% RICHER IN VITAMINS A & D!

Provides 250,000 units of A . . . 25,000 units of D in every pound

Gives the biggest vitamin boost of any trouble-shooting feed for cattle

. . . at no increase in price!

Coming off dry range or pasture, cattle are often badly depleted of vitamins . . . and in poor shape to cope with shipping stress. That's why new Terramycin* Crumbles now goes all out to help you eliminate this common cause of shipping fever complex.

And you already *know* how effective Terramycin is against shipping fever. Terramycin fights as many kinds of germs as any of today's drugs possibly can . . . both in the digestive tract and throughout the body. That's important against a complicated problem like shipping fever.

Use for 5 days on arrival . . . then keep Terramycin Crumbles on hand for emergency treatment.

*Brand of oxytetracycline—Reg. U.S. Pat. Off.

SAVE MONEY!

Look for this "HALF SHARES" COUPON in your State Farm Paper

Clip it and REDEEM AT YOUR FEED STORE!

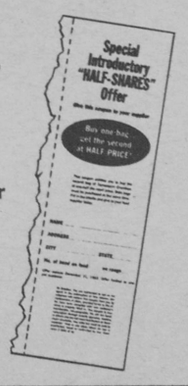

Chas. Pfizer & Co., Inc. Pfizer New York 17, N.Y.

Science for the world's well-being®

I want my house to look like Grandma's

Plants to me bring back "young" memories! "House of Flowers" is the name I remember the first time I became fully aware of the extent of vegetation inside Grandma's house.

The house is a relic of the period when kitchens served as the center for family activities. Because the women had to spend so much time there, they naturally wanted their surroundings pleasant. Grandma was no exception. Plants seemed to add the wanted touch, so Grandma set about acquiring plants.

By Joan Hood

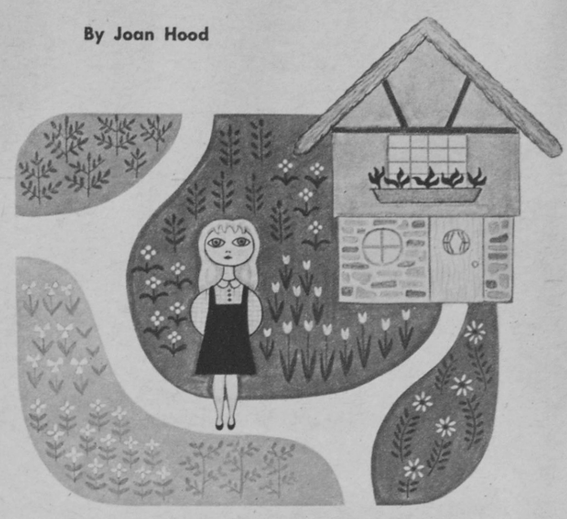

"House of Flowers", the name fits Grandma's house perfectly. Strictly speaking it's the name of a florist shop. But Grandma's house almost falls into that category — does yours, too?

Do you tend a plant and it thrives? Do you have what many refer to as a "green thumb", or do you only wish you had these attributes? Is most of the vegetation in your house a result of relatives' gift giving; a splendid plant which lasts awhile then finally succumbs?

Grandma had every possible corner of her house occupied by a plant. There was the florist's cyclamen which hadn't withered away as mine usually do. Grandma's secret was the watering. Many people think plants need a daily flooding. This isn't so. Actually, any plant can be killed by too much water. It's a good idea to check the soil with a "finger" test. Before watering the plant soil should be very dry to the touch.

When my "rubber plant" started to get yellow, dry leaves, Grandma told me to stop taking "over care" of it. So, I didn't water it or pay attention to it every day. Once a week was enough and I'm happy to say the plant thrived in the inattention!

I learned many other things about plants from Grandma. For quite a time I was suffering from what seemed to be an allergy. Grandma informed me I'd have to get rid of my primroses. It seems certain people are allergic to this plant. So I got rid of the primrose and also my rash.

A part of Grandma's house was devoted to what I termed "Begonia Territory". It was a not too sunny part of the home and these plants required careful watering. Violets were another plant I learned a lot about from Grandma. African violets seem like a very hardy plant and they are with the proper attention. Above all, this type of plant should not be overwatered.

Also, the violet is best watered from the bottom. Grandma had taught me the best way to keep violets was in a pot which could sit in a dish that could hold water so the plant could drink from the bottom when it needed it. Incidentally, plants seem to do better on water which has not been commercially softened. Ideally rainwater is the best, but regular water supplemented with occasional plant food additives is sufficient.

It is very easy to take cuttings from violets and start another plant. Remember not to allow the leaf to become submerged; it will rot. An easy way to guard against this is to use wax paper and put the violet slip through it into the water. The paper will then act as a support for the leaf and cap for the water holder.

A fuschia is a plant which can offer plant lovers a real challenge. According to Grandma, the fuschia grows year after year without pruning. This makes it inconvenient to handle and somewhat unattractive, since many of its branches remain bare and unsightly. But once a year the fuschia's elegant lantern-like blooms make up for the plant's pouting mood during the rest of the time.

I have learned a great deal about plants from Grandma. My house was about to become as tenanted with plants as hers was. Then I learned yet another lesson from Grandma!

A cousin of Grandma's had arrived from Florida with another plant for her. This was not an ordinary plant — an air plant. It grows without dirt or water, taking its moisture and nutrients from the air. All Grandma had to do was pin the air plant on a curtain and wait for it to grow.

A simple matter . . . the answer to my problem, too! The only thing I'm wondering is how long it'll be before we run out of curtain space!

HOW TO BUY
AN AUTOMATIC WASHER
[without gambling]

First look at all makes of washers, listen to all the claims, compare features.

NEXT, visit a SPEED QUEEN coin-operated laundry watch closely, check dependability.

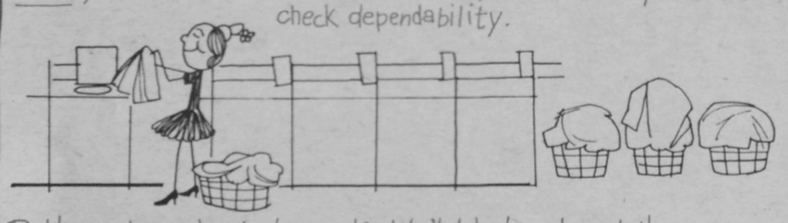

Better yet, wash a load yourself. Won't take long to get the message--clean washing, simplicity of operation, load-after load-after load reliability.

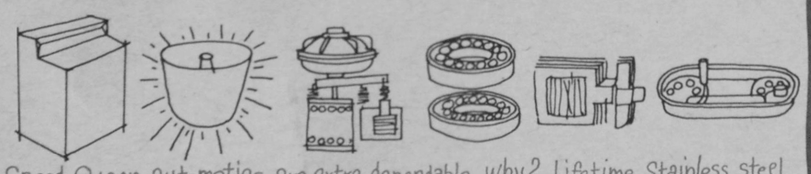

Speed Queen automatics are extra dependable, why? Lifetime stainless steel tub, fluid drive, extra ball bearings, JUST PLAIN QUALITY!

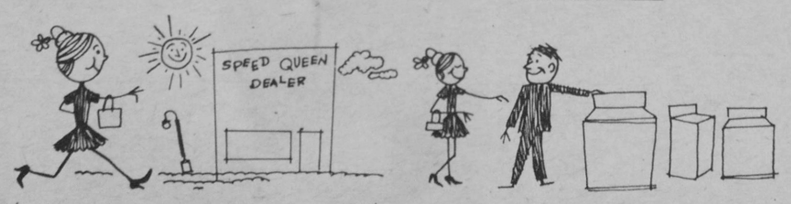

NOW hasten to your SPEED QUEEN DEALER Be choosy, check everything, don't gamble. BUY SPEED QUEEN the most dependable automatic washers (and matching dryers).

for literature, write Speed Queen, a Division of McGraw-Edison Co., Ripon, Wisconsin

HOLIDAY FOOD FESTIVAL

America's best loved holidays-Thanksgiving, Christmas and New Years-mean laughter, gaiety, excitement and lots of Holiday goodies. Here's a special collection of wonderful foods designed especially for you.

Holiday fun with...

TREE TRIMMING BUFFET

Trimming the tree is a time honored ritual and the fun is enjoyed by all — from the two-year old to Grandpa. Invite a few special friends over to the house to help decorate. Have your tree set up and ornaments and tinsel ready and waiting before your guests arrive. When the last ball is hung and the lights are turned on for the first time, treat your guests to a holiday buffet. The food you serve should be as festive as the tree you decorate. So, how about this menu:

Baked Ham
Holiday Salad
Assorted Breads Relish Tray
Mincemeat Cakes
Spiced Tea Coffee

For holiday fun decorate your Christmas tree with shiny "apples." These surprise tree ornaments are actually popcorn balls gaily wrapped in aluminum foil.

Why not have tree decorations pretty enough and good enough to eat? These Tree-Trim Cookies add a special touch to the well-trimmed tree.

All the goodness and flavor of Christmas baking seem to be contained in this old-fashioned Stuffed Bread.

STUFFED BREAD

1 cup milk
½ cup sugar
1 teaspoon salt
½ cup shortening
¼ cup warm water (105-115°F.)
2 packages or cakes yeast, active, dry or compressed
4½ cups flour
½ teaspoon cinnamon
1 cup chopped dates
1 cup chopped walnuts

Scald milk. Stir in sugar, salt and shortening. Cool to lukewarm. Measure warm water into a large mixing bowl. Sprinkle or crumble in yeast. Stir until dissolved. Stir in lukewarm milk mixture. Add about half the flour and the cinnamon. Cover; let rise in warm place, free from draft, until doubled in bulk, about 30 minutes. Stir in remaining flour. Turn out on lightly floured board and knead until smooth and elastic. Place in greased bowl; brush top with shortening. Cover; let rise in warm place, free from draft, until doubled in bulk, about 1 hour. Punch down dough. Cut off about ⅓ of the dough. Knead dates and nuts into it and form into a narrow loaf. Roll remaining dough into a rectangle about ⅓ inch thick. Put the fruit loaf in the center and cover it completely with the sheet of dough. Moisten and pinch the edges together. Place on a greased baking sheet. Cover; let rise in a warm place, free from draft, about 1 hour, until doubled in bulk. Bake at 350°F. about 50 minutes.

MOLASSES TREE-TRIM COOKIES

Sweet Light Dough:

⅓ cup shortening
⅓ cup granulated sugar
1 egg
⅔ cup dark molasses
2¾ cups flour
1 teaspoon soda
1 teaspoon salt
¼ teaspoon vanilla

* * *

Spicy Dark Dough:

Follow same recipe given above, except *substitute* brown sugar for granulated sugar.

Add:
1 teaspoon cinnamon
1 teaspoon ginger
¼ teaspoon allspice

Thoroughly mix shortening, sugar, egg and molasses. Sift dry ingredients together and stir into molasses mixture. Add flavoring. Chill dough several hours, or until very stiff. For more tender cookies and easier rolling, divide chilled dough into two or three portions and roll out a portion at a time. Roll dough about ¼-inch thick on a lightly floured board. Cut out in holiday shapes. Place about 1-inch apart on greased baking sheet. Bake in a moderate oven (375°F.) 8 to 10 minutes. Cookies are done when light touch with finger leaves no imprint. Cool. Decorate. Makes about 5 dozen.

HOLIDAY SALAD

1 cup salad dressing
½ cup heavy cream, whipped
Few drops green food coloring
1 cup diced pears
1 cup diced peaches
1 cup drained crushed pineapple
1 cup miniature marshmallows
Lettuce
Peach slices
Maraschino cherries

Combine dressing and whipped cream; add food coloring. Fold in fruit and marshmallows. Pour into a 1-quart ring mold; freeze until firm. Unmold on lettuce; garnish with peach slices and cherries.

TREE-TRIM POPCORN APPLES

⅓ cup corn oil
½ cup unpopped popcorn
½ cup light corn syrup
½ cup sugar
½ teaspoon salt
Few drops red food coloring
One of the following:
½ cup chopped nuts, OR
chopped candied fruit, OR
crushed peppermint candy, OR
½ teaspoon lemon extract

Heat the corn oil in a heavy 10-inch skillet or 3-quart kettle over medium heat for 3 minutes. Add the popcorn. Cover, leaving the lid slightly off center for the hot air escape. Shake frequently over medium heat until popping stops. (Do not pop more than ½ cup corn at a time.) Remove any imperfectly popped kernels. Place the corn syrup, sugar and salt in a saucepan and cook over medium heat until the sugar is dissolved. Add the red coloring and flavoring you desire, and stir. Pour over the popcorn, mixing thoroughly until all corn is coated. Use butter on the hands and shape into 12 balls.

Materials for Decorating:
Aluminum foil
Green gift wrap tape
Ribbon or wire
Green leaves (artificial or cut from Christmas paper)

Place each popcorn ball on a square of aluminum foil and wrap, twisting the foil together at the top. Use green tape to cover foil and make stem. Use tape also, to attach green leaves, and a ribbon or wire to hang the apples.

SPICED CRANBERRY TEA

¼ teaspoon nutmeg
¼ teaspoon cinnamon
¼ teaspoon allspice
3 tablespoons loose tea
2½ cups freshly boiled water
¾ cup sugar
1½ cups water
½ cup orange juice
¼ cup lemon juice
2 pints (4 cups) cranberry juice cocktail

Tie tea in cheesecloth bag and place in freshly boiled water with spices. Cover and let steep for 5 minutes. Remove bag. Add sugar. Cover and let cool. Add other ingredients. Serve over ice in punch bowl. Or heat to boiling point (do not boil) and serve hot with cinnamon stick stirrer. Makes 2 quarts.

MINCEMEAT CAKES

2 cups cake flour
1 teaspoon baking powder
¼ teaspoon baking soda
¼ teaspoon salt
⅓ cup butter
¾ cup sugar
2 eggs
1 cup minecmeat
1 teaspoon vanilla
¼ cup buttermilk

Cream together butter and sugar. Add eggs, one at a time, beating well after each addition. Add mincemeat and vanilla. Sift together flour, baking powder, soda and salt; add alternately with buttermilk. Fill greased cupcake pans two-thirds full. Bake in hot oven (400°F.) 20 minutes. Frost cakes with your favorite seven-minute frosting.

Be a Bright Little Wife with Alcoa Wrap!

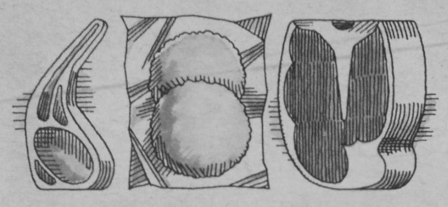

Be Bright.
Here's a busy-day delight . . .

Cook chops, steaks, burgers ahead and freeze in a double thickness of Alcoa Wrap. On busy days, just thaw and warm up for a quick and easy dinner. Buy Economy Size, don't take a chance on running out of foil!

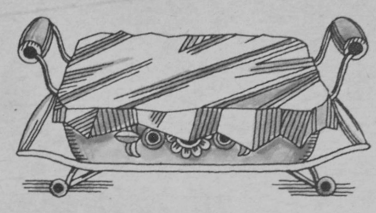

To cook
a casserole without a cover . . .

Use Alcoa Wrap! Place a square of Alcoa Wrap over your casserole and press down around the edges. Line the casserole in foil, too, for easy cleaning. Buy the Economy Size . . . all Bright Little Wives do!

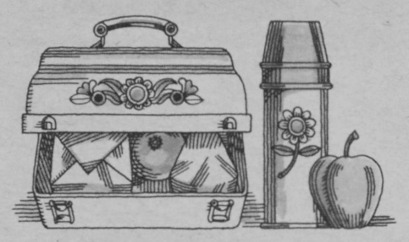

Lunches stay scrumptious
packed in Alcoa Wrap . . .

Alcoa Wrap holds in juiciness and flavors. One box of Economy Size wraps about 90 man-size sandwiches.

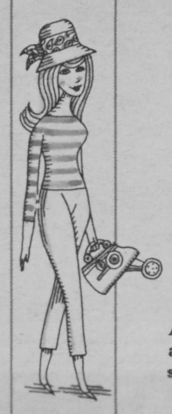

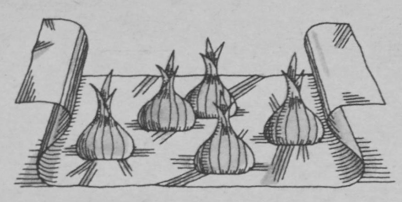

Store perennial bulbs
in Alcoa Wrap . . .

Alcoa Wrap aluminum foil protects bulbs from cold and keeps them healthy all winter. Another bloomin' saving is Alcoa Wrap in the Economy Size.

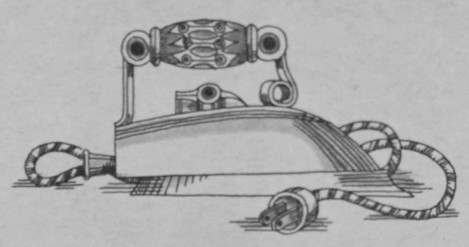

Make ironing faster, easier . . .

Place 2 thicknesses of Alcoa Wrap under ironing board cover to reflect heat, help eliminate scorching. You get 75 work-saving feet of foil in Economy Size Alcoa Wrap.

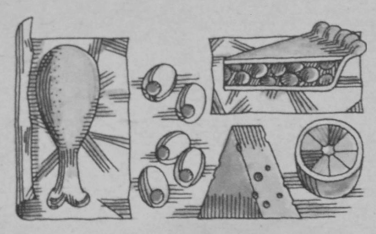

Lost over left-overs?

Freeze 'em in Alcoa Wrap. When you want them, pop them into the oven. No pan to wash, either, because they're warmed right in the foil. Save food, save work, too, with Economy Size Alcoa Wrap!

Be bright! Save with economy size Alcoa Wrap! You get 75 feet of foil—all the foil in three regular 25 foot rolls and for much, much less money. Buy Alcoa Wrap in the Economy Size!

Tested in the kitchen...where it counts!

Alcoa Presents THE HUNTLEY-BRINKLEY REPORT . . . Every Monday and Alternate Wednesdays on NBC-TV

Holiday fun with...

CRANBERRIES

Holidays are happy days! The bright little red cranberry adds its own festive note to any occasion — be it family meal or the season's top entertaining feature. The traditional relish is an ideal poultry accompaniment on Thanksgiving, Christmas and New Year's. And there are a million and one other ways to use these tangy, colorful berries. Try one of these recipes and give you and your family a cranberry treat this Holiday Season.

The brightest, gayest delicacies can be made with cranberries. Prove it by making this Macaroon Crusted Cranberry Pie.

Frosted Cranberry Balls make healthy nibbling and Cranberry Jelly Delights are a special holiday sweet.

MACAROON CRUSTED CRANBERRY PIE

Crust:

1 egg white
2 tablespoons sugar
1 tablespoon light corn syrup
½ teaspoon vanilla OR
¼ teaspoon almond extract
2 cups flaked coconut

Beat egg white until foamy. Add sugar and beat until mixture will stand in soft peaks. Add corn syrup and flavoring. Fold in coconut. Using the back of a fork, press macaroon mixture firmly on bottom and sides of well-buttered 9-inch pie pan. Bake in moderate oven (350°F.) for 15 minutes, or until lightly browned. Cool.

Cranberry Filling:

1 package vanilla pudding and pie filling mix
2 cups milk
¾ cup drained whole cranberry sauce

Combine pie filling mix and milk in saucepan. Cook and stir over medium heat until mixture comes to a full boil. Remove from heat. Cool only about 5 minutes, stirring once or twice. Fold in cranberry sauce. Pour into cooled Coconut Macaroon crust. Chill. Spread whipped cream on top.

PARTY CRANBERRY SALAD

1 cup chopped fresh cranberries
¼ cup sugar
1 3-ounce package cherry flavored gelatin
1 cup boiling water
1 cup pineapple juice
2 cups miniature marshmallows
¾ cup thinly sliced celery

Combine cranberries and sugar. Dissolve cherry gelatin in boiling water; add pineapple juice. Chill until almost firm. Fold in marshmallows, cranberries and celery; pour into a 1-quart mold. Chill until firm; unmold on lettuce.

CHRISTMAS CANDIED CRANBERRIES

4 cups sugar
1 cup water
4 cups (1-lb.) fresh cranberries

Mix sugar and water in large skillet. Heat the mixture until sugar is dissolved. Stir in cranberries. Slowly bring to a boil and remove from heat. Cool to lukewarm right in the skillet. Occasionally coat the berries with syrup during cooling. Repeat this boiling cooling process three times. (Or leave overnight). Drain cranberries and spread separately on waxed paper. Keep in refrigerator. Use as decorations on cakes and as candied fruit to nibble on. Float in punches using syrup as color base. Also good in fruit cups or on top of vanilla ice cream, with or without syrup.

CRANBERRY CANDIES

Frosted Cranberry Balls:

1 egg white
½ teaspoon water
1 cup fresh cranberries
1 cup sugar

Lightly beat egg white and water t
gether just until blended. Dip cra
berries in mixture until completel
coated. Roll in sugar. Let stand unt
dry at room temperature or refrigerat

Cranberry Jelly Delights:

1 1-lb. can jellied cranberry sauce
2 packages orange or red gelatin
1 cup sugar
⅔ cup chopped nuts

Beat cranberry sauce until smooth
Heat. Dissolve gelatin in hot cranberr
sauce. Add 1 cup sugar and stir over lo
heat until dissolved. Add nuts. Pour int
a greased 9 x 5 x 3-in. loaf pan. Refrig
erate until firm. Cut into 1 inch square
roll in granulated sugar. After 24 hours
sugar again. Makes approximately
dozen 1-inch squares.

BAKED CRANBERRY WALNUT RELISH

1 quart (1-lb.) fresh cranberries
2½ cups sugar
1 cup coarsely broken walnuts, toasted
1 cup orange marmalade
Juice of 1 lime or lemon

Wash cranberries and drain. In shallow baking pan stir with sugar. Cover tightly with aluminum foil. Bake in 350°F. oven for one hour. Meanwhile spread walnuts in separate shallow pan, toast in oven until light golden brown, about 12 minutes. Stir together baked cranberries, walnuts, marmalade and lime or lemon juice until well mixed. Chill.

CRANBERRY PINEAPPLE PUNCH

1 pint cranberry juice cocktail
1 cup orange juice
6 tablespoons lemon juice
½ cup pineapple juice
¼ cup sugar
1 to 2 cups water

Stir thoroughly and serve with crushed ice or ice cubes. Serves 4 to 6.

CRANBERRY APPLE CRUMBLE

4 cups sliced apples
1 pound can cranberry sauce
1 teaspoon cinnamon
¾ cup flour
1 cup brown sugar
⅓ cup butter

Place sliced apples in 10 x 6 x 2-inch baking dish. Spoon cranberry sauce over sliced apples. Sprinkle with cinnamon. Mix together flour and brown sugar; cut in butter (as you would for pie crust). Sprinkle over cranberry-apple mixture. Bake in moderate oven (350°F.) 40 min.

Here's a new idea in cranberry relish. This Cranberry Walnut Relish is baked!

First came Toll House Cookies...

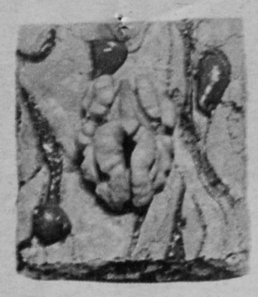

then Toll House Marble Squares...

Now it's

Toll House Cupcakes

from the Cookin' Cousins

Now the most exciting Toll House recipe yet... crunchy, delicious, loaded with Nestlé's Chocolate & Diamond Walnuts

Smooth, rich chocolate and crisp, crunchy walnuts taste so good together and you get the best of each with Nestlé's and Diamonds. Only Nestlé's makes the original Semi-Sweet Chocolate Morsels. They're pure semi-sweet chocolate. No artificial coating or glaze covers up their rich chocolate goodness. They stay whole in baking, then melt in your mouth. And you can depend on Diamonds—the best California Walnuts—to be fresh, sweet and crisp. Diamonds are packaged in the shell—or already shelled for you and packed to stay fresh in vacuum cans or transparent packages.

Nestlé's Chocolate & Diamond Walnuts

TOLL HOUSE CUPCAKES

Combine and beat till creamy ½ cup soft butter, 6 tbsps. granulated sugar, 6 tbsps. brown sugar, ½ tsp. vanilla. Beat in 1 egg. Sift together and stir in 1 cup plus 2 tbsps. sifted flour, ½ tsp. baking soda, ½ tsp. salt. Spoon by rounded tablespoonfuls into paper-lined 2½" cupcake cups. BAKE at: 375°F. TIME: 10 to 12 min. Remove from oven. TOPPING: Combine in bowl ½ cup firmly packed brown sugar, 1 egg, ⅛ tsp. salt; beat till very thick. Stir in one 6-oz. pkg. (1 cup) Nestlé's Semi-Sweet Chocolate Morsels, ½ cup chopped Diamond Walnuts, ½ tsp. vanilla. Spoon 1 tablespoonful over each cupcake. Return to oven. BAKE at: 375°F. TIME: 15 min. YIELD: 16.

You'll find recipes for Toll House® Cookies and Marble Squares on every package of Nestlé's® Semi-Sweet Chocolate Morsels—and the exciting, new Toll House Cupcakes on packages of Diamond Walnuts.

Holiday fun

ENTERTAINING MADE EASY

Holidays are always busy days. There's nary a minute for those little extras, when you've children to care for, home to clean, gifts to wrap and meals to cook. But entertaining is a part of every Holiday season and planning ahead will ease the last minute rush. It will make it really fun to be the hostess. These delicious desserts — which can be made ahead of time and stored in your refrigerator or freezer — are one answer to your problem.

Set the stage for Holiday entertaining with this three tiered serving tray laden with assorted homemade cookies.

Serve Holiday Toffee Sauce hot or cold over a yuletide ice cream mold for a festive and frosty dessert special.

HOLIDAY TOFFEE SAUCE

2 tablespoons butter
¼ cup slivered almonds
⅓ cup butter
2¼ cups (1-lb.) light brown sugar
½ cup light corn syrup
¼ teaspoon salt
1 cup evaporated milk

Melt 2 tablespoons butter in a saucepan. Add almonds and a dash of salt; saute until lightly browned. Add ⅓ cup butter, brown sugar, corn syrup and salt. Stir mixture over low heat until sugar is thoroughly dissolved. Slowly blend in evaporated milk. Remove from heat. Serve warm or cold over ice cream, plum pudding, fruit cake or custard. Keeps 2 to 3 weeks. Makes 3 cups.

Interesting Variation: One 1 ounce chocolate candy bar may be added to the warm sauce. Stir over low heat until completely melted and blended thoroughly.

BUTTER BALL COOKIES

½ cup (1 stick) butter
¾ cup sifted confectioners' sugar
½ teaspoon vanilla
1 egg
1½ cups flour
½ teaspoon salt
2 teaspoons baking powder

Cream butter and sugar; blend in vanilla. Add egg and beat until light and fluffy. Sift together flour, salt and baking powder; blend gradually into butter mixture. Drop by teaspoon onto ungreased cookie sheet; bake 10-12 minutes in 350°F. oven. Remove to cooling rack. Frost with tinted Fluffy Frosting*; sprinkle with coconut. Makes 3 dozen cookies.

To Make Peppermint Balls: Prepare 1 recipe for Butter Ball Cookies, adding ½ teaspoon peppermint extract and ¼ cup crushed peppermint candy with vanilla. Form into balls the size of large marbles, roll in granulated sugar and place on ungreased cookie sheet. Bake 10-12 minutes in 350°F. oven. Remove to cooling rack.

**Fluffy Frosting*

¾ cup sugar
2 tablespoons water
2 teaspoons light corn syrup
1 egg white, beaten to soft peaks
½ teaspoon vanilla
Red or green food coloring, if desired

In saucepan combine sugar, water and corn syrup; cook for about 8 minutes to soft ball stage (234°F.). Pour syrup slowly over egg white, stirring constantly. Add vanilla; tint with food coloring if desired. This will stay soft for about an hour. If it begins to harden, reheat.

PRALINE CHRISTMAS CAKE

2 cups cake flour
2½ teaspoons baking powder
1 teaspoon salt
1½ cup sugar
½ cup shortening
1 cup milk
2 eggs
1 teaspoon vanilla

Sift together cake flour, baking powder, salt and sugar. Cream shortening until fluffy. Sift in flour mixture. Add ¾ cup milk and beat well. Add eggs, vanilla and remaining ¼ cup milk. Beat well. Turn into a 13 x 9 x 2-inch greased pan. Bake in moderate oven (375°F.) for 35 minutes. Immediately spread with topping and return to oven.

Topping: Combine ½ cup brown sugar, 2 tablespoons flour, 3 tablespoons melted butter or margarine, 2 tablespoons water, and ½ cup chopped nut meats. Spread carefully over hot cake. Return to oven and bake for 5 minutes.

BUTTER-CRUST PEPPERMINT PARFAIT PIE

½ cup butter
2 tablespoons sugar
1 cup flour
Peppermint Filling:
1 unbeaten egg white
⅔ cup sugar
¼ cup water
1 teaspoon lemon juice
¼ teaspoon peppermint extract
3 to 4 drops red food coloring
1 cup whipping cream
½ cup finely crushed peppermint stick candy

Soften butter with sugar. Add flour. Mix just until a dough will form. Place ¼ to ⅓ cup of the mixture in a small pan for crumb topping. Press remaining mixture evenly over bottom and sides of 9-inch pie pan with well-floured fingers. Bake at 375°F. until light golden brown; crumbs 10 to 12 minutes; crust 12 to 15 minutes. Cool.

Peppermint Filling: Combine in small mixing bowl egg white, sugar, water, lemon juice, peppermint extract and red food coloring. Beat with electric mixer at highest speed until soft peaks form when beaters are raised, 3 to 5 minutes. Beat whipping cream until thick. Fold into egg white mixture by hand or with mixer at lowest speed. Fold in peppermint candy. Spoon into baked shell. Sprinkle with reserved crumbs. Freeze until firm, 4 to 6 hours; cover with aluminum foil.

SNOW CAPPED MINCEMEAT COOKIES

6 tablespoons (¾ stick) butter, softened
¼ cup sugar
1 cup flour
½ cup mincemeat
1 egg white
2 tablespoons sugar

In mixing bowl cream butter and sugar; mix in flour. Divide dough equally between 24 muffin cups (2¼-inch size). Press on bottom and part way up sides of cups to form shells. Bake 15 minutes at 350°F. Meanwhile beat egg white until foamy; add sugar gradually and beat until stiff. Remove shells from oven; fill each with 1 teaspoon mincemeat. Top with a swirl of meringue. Return to oven; bake until meringue is lightly browned 5-7 minutes. Makes 2 dozen cookies.

ALMOND EGGNOG CAKE

½ cup butter or margarine
3 cups sifted powdered sugar
3 egg yolks
1 teaspoon vanilla
Dash nutmeg
⅓ cup rum, brandy or sherry
1 cup toasted slivered blanched almonds
1 (10-inch) angel food cake
½ pint whipping cream

Cream butter until light; add sugar gradually and beat until light and fluffy. Beat in egg yolks, one at a time. Add vanilla and nutmeg. Gradually beat in rum. Fold in ¾ cup almonds. Cut angel food cake into 4 horizontal layers and spread eggnog mixture between each one. Whip cream until stiff, sweeten to taste if desired. Frost top and sides of cake. Sprinkle top with reserved toasted almonds. Chill until serving time. Makes 12 servings.

CARAMEL MARLOW

2 cups miniature marshmallows
½ cup vanilla caramel sauce
1 cup heavy cream, whipped
½ cup chopped pecans

Melt marshmallows with caramel sauce in top of double boiler; stir until smooth. Chill; fold in whipped cream and pecans. Pour into individual dessert cups. Freeze until firm. Makes 6 to 8 servings.

pretty!
pretty!
pretty!

New! "Gift Box" Butter Cookies!

(Make the charming "Gift Boxes" too!)

Only from Pillsbury's BEST Flour: A whole booklet-full of enchanting Gift Boxes to make . . . and 42 recipes for special cookies to go in them! Cookies gay and gifty, like Stuffed Lollipops, Chocolate Butterballs (pictured). And the pretty Gift Boxes are so easy, the youngsters can help. Look . . .

STEP 1:
New "magic" mixture covers cardboard box.

STEP 2:
Decorate! All directions in the booklet . . . . . .

FREE booklet contains gift box directions and 42 cookie recipes!

32 bright pages sparkle with color and pictures! Get yours in these special sacks of Pillsbury's BEST Flour.

Pillsbury's BEST Flour *light, fluffy for "show-off" cookies!*

Holiday fun with....

PUDDINGS

Mrs. Santa's little helpers will sniff with mouth-watering anticipation the aromas, both spicy and sweet, that come from the kitchen when Mommy makes a Christmas pudding. And there'll likely be visions of sugar plums dancing in their heads as the youngest members of the family watch breathlessly the chopping, cutting and mixing that goes into making a dignified English dessert. Holiday puddings take on a festive air when they're made in a beautiful mold, garnished with a touch of imagination and served with a tangy new sauce. Or if your family prefers, leave the traditional recipe this year and try a Fudgy Upside-Down, Frozen Christmas or Danish Rum pudding instead.

A new idea in Christmas puddings is this Danish Rum Pudding made with eggnog and topped with a tangy raspberry sauce.

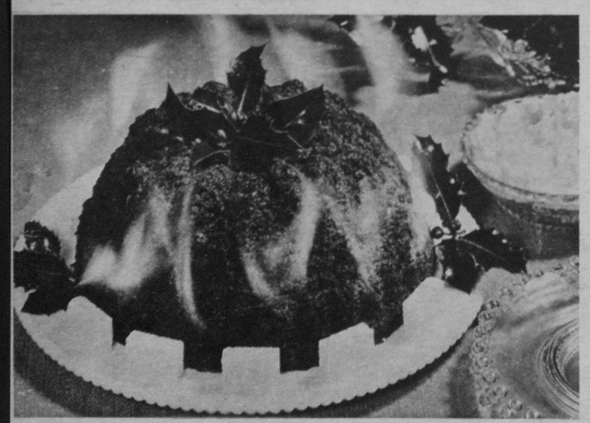

Add glamour to your Holiday Pudding by flaming it—easily done by lighting sugar cubes dipped in lemon extract.

FUDGY UPSIDE DOWN PUDDING

1 cup flour
½ teaspoon baking powder
½ teaspoon salt
¼ teaspoon baking soda
1 6-ounce pkg. (1 cup) semi-sweet chocolate morsels
¼ cup butter
1 egg
1 teaspoon vanilla
½ cup milk
2 tablespoons light brown sugar
2 tablespoons boiling water

Sift together and set aside flour, baking powder, salt and baking soda. Melt semi-sweet chocolate morsels over hot (not boiling) water. Remove from water and stir in butter. Add and beat until blended egg and vanilla. Stir in flour mixture alternately with milk. Spoon into eight greased 6-ounce custard cups. Place cups in shallow baking pan. Sprinkle brown sugar over each cup. Pour boiling water over each cup; DO NOT STIR. Bake in moderate oven (350°F.) for 20 minutes. Cool 10 minutes. Invert cups on dessert plates. Serve warm with ice cream or whipped cream. Makes 8 servings.

DANISH RUM PUDDING

1 tablespoon (1 envelope) unflavored gelatin
¼ cup water
2 cups eggnog
⅓ cup sugar
1 tablespoon cornstarch
1 teaspoon rum extract
1 cup whipping cream

Sprinkle gelatin over water to soften. Heat eggnog. Mix sugar and cornstarch, add to eggnog and cook, stirring constantly, until thickened. Remove from heat and stir in gelatin until dissolved. Cool. Blend in rum extract. Beat whipping cream until stiff, then fold eggnog mixture into it. Pour into custard cups and chill several hours or overnight. To serve, unmold and top with Raspberry Sauce. Makes 6 servings.

Raspberry Sauce:

1 cup (10-ounce package) frozen raspberries, thawed
½ cup currant jelly
1 tablespoon cornstarch
1 tablespoon butter
¼ cup orange juice

Heat ¾ cup raspberries and currant jelly together until simmering. Mix cornstarch with remaining ¼ cup raspberries, add to hot fruit mixture and cook, stirring constantly, until thickened. Remove from heat and stir in butter until melted. Cool. Stir in orange juice, chill.

FROZEN CHRISTMAS PUDDING

1 9-ounce can (1 cup) crushed pineapple
1 4-ounce jar (½ cup) maraschino cherries
½ cup light raisins
2 cups miniature marshmallows
⅓ cup chopped blanched almonds, toasted
1 tablespoon grated lemon peel
2 tablespoons lemon juice
2 teaspoons rum flavoring, if desired
2 egg whites
¼ teaspoon salt
⅓ cup sugar
1 cup heavy cream, whipped

Drain pineapple and cherries, reserving syrups. Chop cherries. Combine syrups and raisins; heat to boiling. Add marshmallows; stir until dissolved. Cool; add pineapple, cherries, nuts, lemon peel and juice, rum flavoring. Beat egg whites and salt until foamy; gradually add sugar, beating to stiff peaks. Fold into mixture. Fold in cream. Freeze firm in refrigerator tray. Makes 8 servings.

FESTIVE CHERRY HARD SAUCE

½ cup butter
3 cups powdered sugar
¼ cup dark brown sugar
1 tablespoon water
1 teaspoon rum flavoring or vanilla
½ cup finely chopped nuts
½ cup diced maraschino cherries

Cream butter, gradually add sifted powdered sugar. Cream until light and fluffy. In a saucepan bring brown sugar and water to a boil. Stir boiled mixture slowly into creamed mixture and beat well. Add flavoring. Stir in nuts and cherries. If necessary, add a little more powdered sugar to make sauce fairly stiff. Drop by high mounded spoonfuls onto waxed paper, or put through cookie press or large tube of cake decorator to form fancy shapes. Chill and serve with hot pudding.

CHRISTMAS PUDDING

2 cups flour
⅓ cup sugar
1¼ teaspoons soda
1 teaspoon salt
1 teaspoon cinnamon
¼ teaspoon ginger
¼ teaspoon nutmeg
¼ teaspoon cloves
1 cup ground or grated suet
1 cup buttermilk or sour milk
1 cup raisins
⅓ cup molasses
Boiling water

Sift flour with sugar, soda, salt, cinnamon, ginger, nutmeg and cloves into mixing bowl. Stir in suet, buttermilk, raisins and molasses. Mix until dry ingredients are moistened. Turn into well-greased 2-quart mold or casserole. Cover with aluminum foil. Place on rack in large steamer or kettle. Add boiling water to height of two inches in steamer; cover. Steam 2 to 2½ hours or until pudding springs back when touched lightly in center. Serve hot, cut into slices with Butterscotch, Hard or Nutmeg Sauce. (Pudding may be made ahead, if desired. Cool, then refrigerate in mold. To reheat in mold, cover and steam 30 minutes; or remove from mold, wrap tightly in aluminum foil and heat in 350°F. oven for about 30 minutes.) Serves 10.

Butterscotch Sauce: Combine 1 cup firmly packed brown sugar, 2 tablespoons flour, ¼ teaspoon nutmeg and ⅛ teaspoon salt. Stir in 1 cup cream and 1 cup milk. Cook over medium heat, stirring constantly, until slightly thickened.

Hard Sauce: Cream ½ cup butter. Add gradually 2 cups sifted powdered sugar, creaming until light and fluffy. Blend in ⅛ teaspoon salt, 1 tablespoon boiling water, 1 teaspoon vanilla and 2 teaspoons rum or brandy flavoring, if desired. Chill until serving time.

Nutmeg Sauce: Cream ¼ cup butter. Gradually add ½ cup sugar, creaming until light and fluffy. Blend in 1 egg yolk, 1½ tablespoons flour and 1 teaspoon vanilla. Gradually add 1¼ cups boiling water. Cook in top of double boiler over boiling water, stirring constantly until slightly thickened. Stir in ¼ teaspoon nutmeg.

FLAMING HOLIDAY PUDDING

½ cup shortening
½ cup molasses
1 egg
1 cup seedless raisins
½ cup currants
½ cup chopped citron
2 cups vanilla wafer crumbs
½ teaspoon soda
1 teaspoon salt
1 teaspoon cinnamon
1 teaspoon nutmeg
1 cup undiluted evaporated milk

Blend shortening, molasses and egg. Combine fruit and dry ingredients. Add alternately with evaporated milk. Pour into buttered 2-quart mold. Cover with aluminum foil. Steam two hours.

For Flaming Sugar Cubes: Dip in lemon extract just before using. Place around pudding and light. Makes 6 to 8 servings.

BAKE A BATCH OF MERRY CHRISTMAS

from one wonderful recipe!

It's easy with this quick new refrigerator recipe and Fleischmann's Yeast. Because every golden yeast grain is so active, *extra*-active, *wants* to rise and be noticed. And who gets the compliments? You do! So send all your holiday baking up . . . up . . . UP—with Fleischmann's high *high* rising yeast.

'Merry Christmas' Doug

BASIC RECIPE

1 cup milk	2 packages Fleischmann's Active Dry Yeas
5 cups unsifted flour (about)	½ cup warm water
¼ cup sugar	1 egg
1 teaspoon salt	
1 cup (2 sticks) Fleischmann's Margari	

Scald milk; cool to lukewarm. Comb flour, sugar, salt. Cut in margarine v finely. Dissolve yeast in warm water. A yeast, milk and egg to flour mixture. H till well blended. Cover tightly. Refrig ate overnight. Now you're all set to-b a Merry Christmas.

Christmas Whirls

½ basic dough Fleischmann's Margarine, melted	Candied red and green cherries, halved
½ cup prepared mincemeat	

Roll dough into 16" square; brush w margarine. Cut into 4" squares. Place greased baking sheets. Cut each squ diagonally from each corner to about of center. Place rounded teaspoon mincemeat in center. There are no points to each corner of square. In ro tion, bring one point of each corner center; overlap and seal points. Top c ters with halved cherries. Cover; let i in warm draft-free place till doub about 45 minutes. Bake in 350°F. ov about 12 minutes. Cool. Frost with con tioners' sugar icing.

Christmas Wreath

½ basic dough Fleischmann's Margarine, melted	¼ cup chopped dat ¼ cup firmly packe brown sugar
¼ cup raisins	¼ cup chopped pec
½ teaspoon cinnamon	

Roll dough into 9" x 22" oblong. Br with margarine. Mix raisins, dates, sug pecans, cinnamon. Sprinkle over dou Roll up from 22" side, as for jelly r Seal bottom edge. On greased baking sh shape into 7" circle with sealed edge bottom. Tuck ends inside each other; s On the top make 7 slashes halfway th dough. Cover; let rise in warm draft-f place till doubled, about 45 min. Bake 350°F. oven, about 25 minutes. Cool. Fr with confectioners' sugar icing and de rate with candied fruit.

Christmas Stollen

½ cup raisins	¾ teaspoon grated lemon rind
¼ cup chopped candied mixed fruit	½ basic dough Fleischmann's Margarine, melte
¼ cup chopped blanched almonds	

Mix raisins, fruit, nuts, lemon rind; kn into dough. Roll dough into 11" x 7" ov Brush with margarine. Fold in h lengthwise and form crescent on grea baking sheet; brush with margarine. C er: let rise in warm draft-free place doubled, about 45 min. Bake at 350° about 30 min. Cool. Frost with confecti ers' sugar icing: decorate with almon citron, candied cherries.

CLIP, COMPLETE AND MAIL THIS COUPON TOD

FREE! 52-page Treasury of Yeast Baking!

* 52 colorful pages
* 50 up-to-the-minute recipes
* 4 separate easy-to-use sections
  Easy batter breads
  Beautiful breads and rolls
  Versatile sweet doughs
  Intriguing foreign breads
* step-by-step photos, full-color illustrations, a host of helpful hints

You'll find everything you need to know about yeast baking in this exciting new Fleischmann Treasury—yours *absolutely free*. Complete, clear, concise. Crammed with delicious new ideas, old-time favorites, exotic foreign fare. Quickly, send for *your* free copy—and bake a name for yourself!

To: Fleischmann's Yeast, P. O. Box 20F, Mt. Vernon 10, N. Y.

QUICKLY—please send me my free copy of your new Fleischmann Treasury of Yeast Baking.

NAME_____

ADDRESS_____

CITY_____ STATE_____

Holiday fun with...

GIFTS FROM YOUR KITCHEN

Christmas should be the time of giving of oneself — and in what better way can you do it than by sharing a few of your favorite kitchen goodies. The gifts you make at Christmas are the ones dearest to the hearts of those you admire. A candy pie for a shut-in, a jar of tasty home-made jam for the family next door, and a batch of Christmas muffins for a good friend all mean a proud giver and a thankful receiver. Of course, if you can select an unusual container or wrap your holiday offering ingeniously, then you've added even more charm to the gift.

Say "Merry Christmas" with a cookie-card. Use it as a gift tag or even as a place card, and listen to the comments it gets.

Give creamy smooth fudge a festive touch with the help of the Sugar Plum Fairy's magic wand. It takes only a few minutes when you use evaporated milk and semi-sweet chocolate morsels.

APRICOT JAM

5 cups prepared fruit (½ lb. dried apricots)
6 cups sugar
1 box (1¾ oz.) powdered fruit pectin

First, prepare the fruit. Add 5 cups water to ½ pound (about 1¾ cups) dried apricots. Cover and let stand 4 hours or overnight. Drain, reserving liquid. Grind apricots or chop very fine; combine with liquid. Measure 5 cups into a very large saucepan.

Then make the jam. Measure sugar and set aside. Add powdered fruit pectin to fruit in saucepan and mix well. Place over high heat and stir until mixture comes to a hard boil. At once stir in sugar. Bring to a full rolling boil and boil hard 1 minute, stirring constantly. Remove from heat and skim off foam with metal spoon. Then stir and skim by turns for 5 minutes to cool slightly, to prevent floating fruit. Ladle quickly into glasses. Cover jam at once with ⅛ inch hot paraffin. Makes about 10 medium glasses (5 lbs.) jam.

CHRISTMAS CARD MOLASSES COOKIES

1¼ cups flour
¾ teaspoon baking soda
½ teaspoon ginger
½ teaspoon cinnamon
⅓ cup dark molasses
¼ cup soft shortening
1 teaspoon grated lemon rind

Sift dry ingredients together. In a saucepan, bring molasses and shortening to a boil; cool slightly. Stir in flour mixture and lemon rind. Chill well. On lightly floured board, roll dough out to ⅛-inch thickness. With sharp knife, cut dough into 4-in. x 6-in. rectangles. Or with Christmas cookie cutter, cut out Santas, reindeer, angels, etc. Place on greased cookie sheet. Bake in 375°F. oven for 8 to 10 minutes or until done. When cookies are cool, decorate with Ornamental Frosting put through a pastry tube or clean envelope. Decorate with silver dragees and tiny varicolored candies. Makes about 3 dozen cut-out cookies.

Ornamental Frosting:

1 pkg. (1 lb.) confectioners' sugar
½ teaspoon cream of tartar
3 egg whites
½ teaspoon vanilla

Sift sugar and cream of tartar together. Add egg whites and vanilla. Beat until so stiff that a knife drawn through mixture leaves a clean-cut path.

MERRY CHRISTMAS MUFFINS

¾ cup warm water (105°-115°F.)
1 package or cake yeast, active dry or compressed
¼ cup sugar
1 teaspoon salt
1¾ cups flour
1 egg
¼ cup (½ stick) margarine, softened
1 teaspoon lemon peel
½ cup currants
¼ cup chopped citron
Confectioners' sugar frosting
Slivered almonds
Candied cherries

Measure warm water into large warm mixing bowl. Sprinkle or crumble in yeast. Stir until dissolved. Add sugar, salt and about half the flour. Beat 2 minutes at medium speed on electric mixer or 300 vigorous strokes by hand. Add egg, margarine and lemon peel. Blend thoroughly. Gradually beat in remaining flour until smooth. Stir in currants and citron. Spoon into greased muffin cups filling each approximately ½ full. Let rise in warm place, free from draft, until doubled in bulk, about 1 hour. Bake in moderate oven (350°F.) 25 minutes or until done. When cool, frost with confectioners' sugar frosting. Decorate with candied cherries and almonds.

SUGAR PLUM PIE

1⅓ cups evaporated milk
1 cup sugar
1 12-ounce package (2 cups) semi-sweet chocolate morsels
1 jar (4 ounces) mixed candied fruit
½ cup coarsely chopped walnuts

Combine evaporated milk and sugar in 3-quart saucepan. Place over moderate heat and bring to a full rolling boil, stirring constantly (about 5 minutes). Continue to boil vigorously 7 minutes, stirring constantly. Remove from heat; add semi-sweet chocolate morsels and stir until smooth. Turn into buttered 9-inch aluminum foil pie pan. Combine fruit and nuts; sprinkle over surface, pressing firmly into fudge. Chill. Makes 2 pounds.

NIBBLE MIX

4 cups corn flakes
1 cup small pretzels
1 cup mixed nuts
2 tablespoons butter, melted
4 teaspoons garlic salad dressing mix

Heat cereal in slow oven (300°F.) about 5 minutes, or until warmed. Remove from oven. Add pretzels and nuts. Mix carefully to avoid crushing cereal. Pour butter over mixture and sprinkle with the salad dressing mix. Stir well. Return to oven and heat 15 to 20 minutes longer to blend flavors. Makes 6 cups.

ICE CREAM SAUCES

Quick Chocolate:

1 6-ounce package (1 cup) semi-sweet chocolate morsels
1 5½-ounce can evaporated milk
⅛ teaspoon salt
½ teaspoon peppermint flavoring, if desired

Over hot water melt semi-sweet chocolate morsels. Beat in evaporated milk and salt. Blend in peppermint flavoring. Serve hot or cold. Makes about 2 cups.

Coconut:

2¼ cups sugar
1 cup light corn syrup
½ cup water
⅓ cup butter
¼ teaspoon salt
1½ cups evaporated milk
½ teaspoon vanilla
2 boxes flaked coconut
1 jar (4 ounces) green maraschino cherries
1 jar (4 ounces) red maraschino cherries

Mix sugar, syrup and water; add butter and salt. Cook until small amount of mixture forms a soft ball when dropped in cold water (234°F. on a candy thermometer). Remove from heat. Cool slightly; add milk and vanilla; mix well. Add coconut and cherries. Cool. Serve on ice cream. Makes about 5 cups.

COCKTAIL NUTS

½ pound unsalted nuts
2 tablespoons butter
Seasoning salt

Spread unsalted nuts on a cookie sheet. Bake in slow oven (300°F.) 15 minutes. Add butter and stir until melted. Sprinkle well with seasoning salt. Bake 10 minutes, stirring several times. Cool; store airtight. Makes 2 cups.

BASTING SAUCE

1 cup French dressing
2 teaspoons soy sauce
½ teaspoon ground sage

Mix French dressing (use any bottled kind or your own homemade), soy sauce and sage. Shake well. Pour into attractive apothecary jars. Label and give suggestions for use. Makes 1 cup.

How to bake a bargain by the dozen

MOLASSES MARVELS
5½ Dozen Only 79¢

1 cup shortening — 1 cup sugar
1 tablespoon grated lemon rind — 2 eggs
1 cup Brer Rabbit Molasses — 1 teaspoon soda
1 teaspoon salt — 4 cups sifted flour (about)
½ teaspoon ginger — ½ teaspoon cinnamon
½ cup very finely chopped peanuts

Cream shortening; add sugar, rind and eggs. Beat until very light. Add molasses, sifted dry ingredients and chopped peanuts. Mix well and chill several hours. Roll out on lightly floured board ⅛" thick. Use 2" round cutter, or cut in any shape desired. Then place on an ungreased cookie sheet. Bake in moderately hot oven 375° F., 8 to 10 minutes.

These cookies have a wonderful "crunchiness" children love. They make a nice treat for school lunchboxes.

MOLASSES FROSTIES
6 Dozen Only 63¢

2 ¾ cups sifted flour — ½ teaspoon soda
½ teaspoon salt — ¼ teaspoon cloves
½ teaspoon all spice — 1 teaspoon cinnamon
1 cup Brer Rabbit Molasses — 1 egg, beaten
¾ cup granulated sugar — ½ cup chopped nuts
½ cup chopped raisins — 3 teaspoons water
1 cup confectioners' sugar — 1 teaspoon lemon juice

Sift dry ingredients; heat molasses. Stir sugar into molasses until dissolved; cool. Add beaten egg, dry ingredients, chopped nuts and raisins and mix well. Chill dough overnight. Divide dough in half and place each half on well-greased cookie sheet; cover with waxed paper and roll to a 10" x 10" square. Remove paper and bake in a hot oven, 375°F., about 14 minutes. Mix sugar, water and lemon juice; spread over warm square. Cut in bars when cool.

MOLASSES BAZAAR COOKIES
11 Dozen Only 48¢

1 cup shortening — 1 cup brown sugar
⅓ cup Brer Rabbit Molasses — 1 teaspoon salt
⅔ cup light corn syrup — 1 teaspoon ginger
1 teaspoon soda — 4 ½ cups sifted flour (about)
½ teaspoon cinnamon — ½ teaspoon cloves

Cream shortening; add sugar and beat until light. Mix in molasses and corn syrup. Add sifted dry ingredients and knead well. Chill until firm, then roll out on lightly floured board; roll as thin as possible. Cut into desired shapes and place on ungreased cookie sheet. Bake in a moderate oven, 350° F., 8 to 10 minutes.

This makes a hearty cookie, with good New Orleans Molasses flavor all through. It's a perfect big-batch recipe for your contribution to the next church bazaar, supper or school fair.

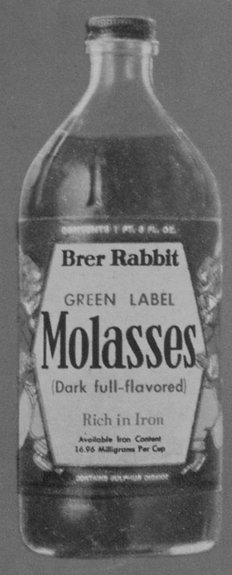

BRER RABBIT MOLASSES

Brer Rabbit Molasses makes cookies more delicious . . . more nutritious. *It's rich in iron!*

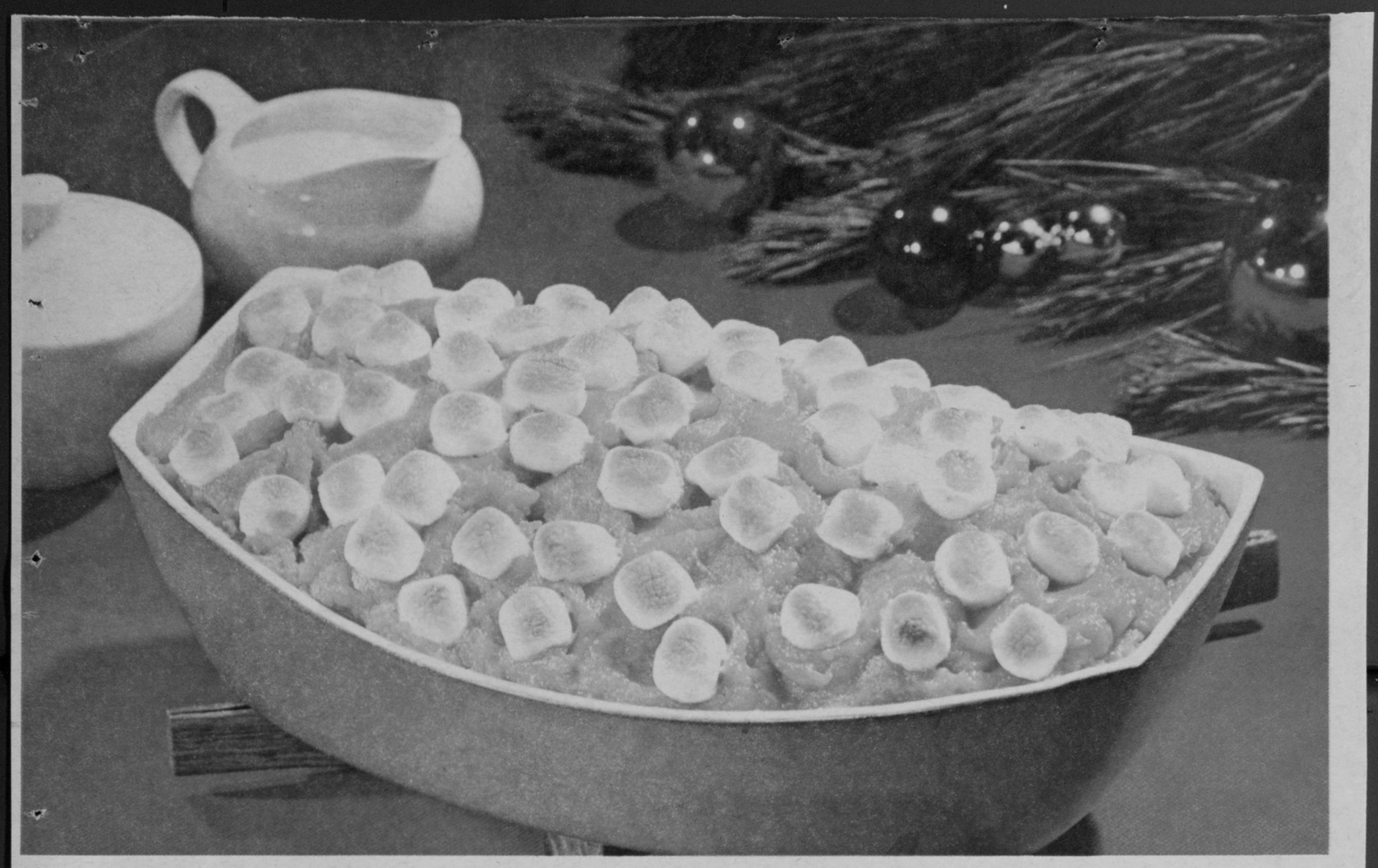

Sweet Potato Bake. Here's a brand-new way to make holiday sweet potatoes really special! Place 2 cups hot mashed sweet potatoes or golden yams, ¼ cup Parkay Margarine, and ¾ teaspoon salt in a greased 1-quart casserole. Bake, uncovered, in a moderate oven, 350°, 15 minutes. Then add the glamor touch—sprinkle with 1 cup Recipe-size Kraft Miniature Marshmallows—the good kind that stay soft. Bake for just a few minutes longer until marshmallows are deliciously browned.

Best-ever holiday treats with Kraft Recipe-size Marshmallows –the good kind that stay soft!

Festive Fruit Cake. Slowly heat ⅔ c. evaporated milk, 2 c. Kraft Miniature Marshmallows and 6 tbs. frozen orange juice concentrate, stirring until marshmallows melt. Remove from heat and combine with ¾ c. chopped dates, ¾ c. raisins, 1 c. broken walnuts, 1 c. candied mixed fruit, ¼ c. candied red cherries, 4 c. graham cracker crumbs, 1 tsp. cinnamon, 1 tsp. nutmeg and ½ tsp. cloves, mixing well. Press firmly into 9 x 5 x 3-inch loaf pan lined with waxed paper. Cover tightly and chill 2 days. Frost and garnish if desired. Makes three pounds.

Marshmallow Pumpkin Chiffon Pie. Combine 1¼ c. canned pumpkin, 1 envelope gelatin, ⅔ c. packed brown sugar, ½ tsp. salt, ½ tsp. cinnamon, ¼ tsp. nutmeg, ¼ tsp. ginger, 2 egg yolks and ⅓ c. milk. Cook over medium heat, stirring constantly until the mixture boils. Cool. Beat 2 egg whites until stiff but not dry. Gradually add ⅓ c. sugar while continuing to beat. Fold into the pumpkin mixture with 2 c. Kraft Miniature Marshmallows (perfect for a chiffon filling because they're so fresh and soft). Pour into a 9-inch baked pastry shell. Chill pie until firm.

A step ahead

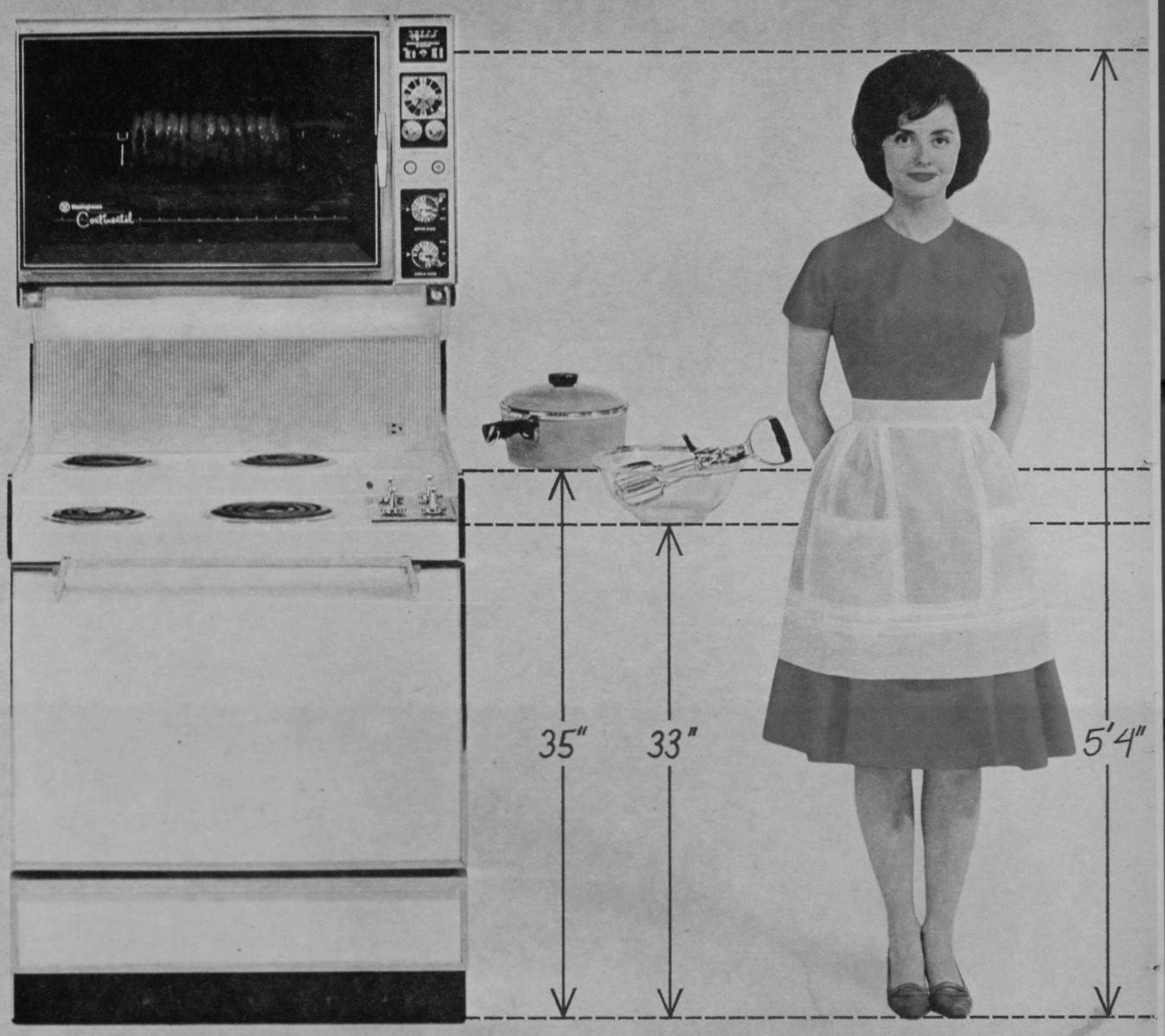

May we fit you for a range?

Most dealers just sell you a range. We make sure *ours* fits. From work-height studies and other experiments, we found that the average-size housewife (5'4") requires not one but two working heights for maximum surface-cooking comfort.

The result you see above is the first really great new range idea in years: a marriage of the modern wall oven with the most comfortable surface-cooking platform ever developed—the new two-oven Terrace Top flameless electric range available only from Westinghouse.

The front units are lowered to 33". Just the right height for stirring, blending, flipping, beating (much less fatiguing than standard height units). The back surface units are two inches higher than the front ones but still lower than counter height. Perfect for foods that don't require constant attention.

Only our Terrace Top gives you this unique split-level cooking platform . . . a big, roomy oven down below . . . plus a spacious second oven up top (with Rotisserie) conveniently placed at eye level.

Why not stop in for a fitting now at your Westinghouse dealer's.

We never forget how much you rely on **Westinghouse**

Gourmet Ideas for Holiday

Turkey

At holiday time the turkey becomes the great bird of American tables. We find turkeys in all sizes and forms. If the family gathering is to be a small one, turkeys may be purchased in weights as small as 6 pounds.

To win the appreciation of your family and guests with a perfectly roasted turkey, remember these tips. Except in the case of a pre-stuffed frozen turkey, thaw *completely* before roasting. Whether thawing under running cold water or in the refrigerator, leave turkey in its original plastic wrap. Follow package label directions. Depending upon size, the refrigerator method takes two to three times longer than the running water method. When stuffing the turkey, pack *loosely*, as stuffing will swell in cooking.

To brown evenly select a shallow roasting pan slightly larger than the turkey. Cook at a low constant temperature in a moderate oven (325°F.) until durmstick twists easily out of thigh joint and turkey breast and drumstick meat feels soft when pressed between thumb and forefinger. Well-done poultry makes the best eating.

Approximate roasting time at 325°F. is as follows: 8 to 12 pounds, 4 to 5 hours; 12 to 16 pounds, 5 to 6 hours; 16 to 20 pounds, 6 to 7½ hours; and 20 to 24 pounds, 7½ to 9 hours.

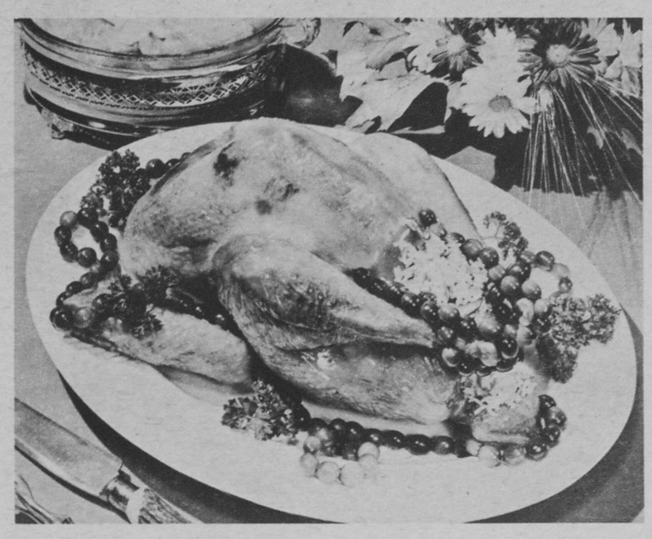

RICE-MUSHROOM DRESSING

1½ cups rice
1 cup chopped onion
1½ cups diced celery
½ pound sliced fresh mushrooms
½ cup butter or margarine
1 teaspoon salt
1½ teaspoons ground coriander
1 teaspoon ground rosemary
½ teaspoon ground pepper
¼ teaspoon ginger
3 cups chicken broth
3 eggs, slightly beaten
2 cups crushed crackers (¼ lb.)
¼ cup browned butter or margarine

In a medium sized skillet (about 9-inch) sauté the rice, onion, celery and mushrooms in the ½ cup butter or margarine until rice is lightly browned, stirring occasionally. Add the seasonings and 2 cups of the broth. Cover and simmer 20 minutes or until rice is tender yet dry and fluffy. Remove from heat. Combine eggs and remaining cup of broth, then blend into rice mixture. Stir in crackers and browned butter or margarine. Bake uncovered in slow oven (325°F.) about 30 minutes. Makes about 6 cups.
NOTE: If desired, omit baking and use mixture as stuffing for poultry (6 to 8 lb. bird).

TURKEY CURRY

4 cups diced cooked turkey
½ cup butter
1½ cups finely chopped onion
2 cups chopped apple
1 cup chopped celery
3 tablespoons curry powder
1 teaspoon salt
½ teaspoon ginger
1 tablespoon Worcestershire sauce
¼ cup flour
1 cup milk from fresh coconut, or water
2 cups evaporated milk
Boiled rice to serve 8
Shredded fresh coconut
Chutney

Leftover turkey, or a combination of turkey, chicken, lamb or veal may be used. Heat butter in a heavy kettle. Add onion, apple and celery and cook slowly until onion begins to brown. Add seasonings and cook slowly 5 minutes. Sprinkle flour over mixture. Stir to blend well. Add coconut milk and cook until thickened, stirring constantly. Stir in the turkey. This mixture should stand several hours or overnight so that the flavors may blend. When ready to serve, add milk. Heat and serve over boiled rice. Shredded fresh coconut and chutney are delightful accompaniments. Yield: 8 servings.

TUNA TIP #8

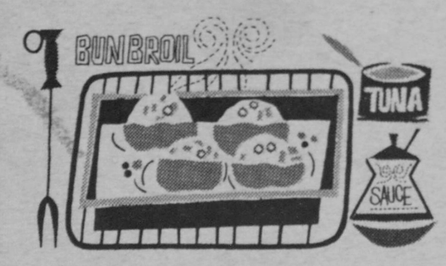

CHICKEN OF THE SEA BUN BROIL

Make a tuna-loaf mixture. Spread it on buttered half-buns. Toast under broiler to heat through. Add a dab of tartar sauce and serve. Raving-good, and ridiculously thrifty! With tossed green salad, it's a surprise supper.
FREE: "Creative Cookery," 20 Tuna Tips & recipes. Write Chicken of the Sea, P.O. Box 2111, Long Beach 1, California.

GUARANTEED
PERFECT IF YOU USE

THE PRIME
FILLET TUNA,
PRESSURE-BAKED
OUR OWN SPECIAL
WAY TO PROTECT THE
DELICATE FLAVOR

Chicken of the Sea Tuna

Duck

If there's a hunter in your family, roast duck may be the highlight of your holiday feast. The secret of preparing the duck so the skin will be crisp and delicious is to prick the skin and start the roasting in a very hot oven.

The tasty pan liquid is thickened to make the smooth sauce. A little apple cider is added for tang and golden raisins give it a hint of sweet flavor.

Poultry

by Shari Gruits

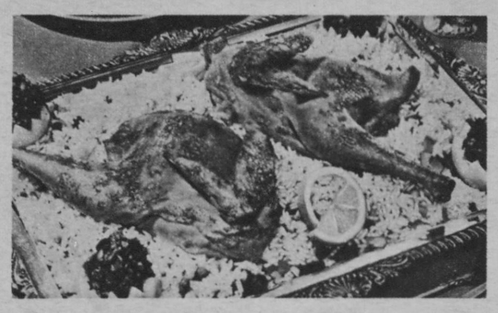

Chicken

HONEY ROAST CHICKEN WITH MINCEMEAT LEMON SAUCE

2½ to 3 pounds dressed roasting chicken, split as for broiling
4 tablespoons melted butter
4 tablespoons honey

Place split chicken, skin side down, on rack in large roasting pan. Pour water into bottom of roasting pan to depth of ¼ inch. Combine melted butter and honey; brush chicken with half the mixture. Roast in moderate oven (350°F.) about 35 to 40 minutes on one side until golden brown. Baste with honey-butter mixture several times during roasting period.

Turn chicken and brush skin side with remaining honey-butter mixture. Continue roasting about 35 to 40 minutes longer until top side is golden brown, (about 1 hour 15 minutes — total roasting time). Carve into individual portions. Serve with Mincemeat Lemon Sauce. Makes 4 to 6 servings.

MINCEMEAT LEMON SAUCE

9-oz. mincemeat
½ cup water
½ cup lemon juice

Break mincemeat into small pieces in saucepan. Add water. Place over medium heat and stir until lumps are thoroughly broken. Boil briskly for 1 minute. Stir in lemon juice. Makes 1⅝ cups.

Duck a laFresno

1 (4-5 pound) duck
2 tablespoons butter
½ cup chopped celery
½ cup dark or golden raisins
½ teaspoon salt
4 tart apples
Apple cider

Clean duck and stuff with following dressing. Melt butter, add celery and cook until soft but not brown. Remove from heat, add raisins and salt. Peel, core and quarter apples. Combine with raisin celery mixture and stuff duck with it. Skewer vent and truss duck for roasting. Prick skin in fatty areas. Place on rack in shallow roasting pan. Roast in hot oven (425°F.) about 20 minutes, or until the breast has started to brown. Turn and roast on the other side 15 to 20 minutes or until brown.

Turn again on its back and add ½ cup cider to the pan drippings. Reduce heat to 375°F. Continue roasting for about 50 minutes or until tender. Baste often while roasting with liquid in pan, adding more cider as it cooks away. Remove duck to serving platter and serve with Fresno Sauce. Makes 4 to 5 servings.

FRESNO SAUCE: Pour pan liquid into pint measuring cup, skim off fat and reserve 2 tablespoons. Add enough more cider to make 1½ cups liquid. Return the 2 tablespoons fat to roasting pan, add 1½ tablespoons flour and cook and stir until it begins to brown. Add the 1½ cups cider mixture stirring to scrape up the brown pan drippings. Add ½ cup golden raisins and ½ teaspoon grated lemon peel. Cook and stir until sauce thickens.

Up-to-the-minute wives serve the sausage that's ready in 3 minutes and loaded with Meat-power!

©SWIFT & COMPANY, 1963

Swift deep-roasts it!

(with flavor sealing infra-red heat)

You just brown it!

Swift's Premium

The two most trusted words in meat.
Our 109th year.

No waste! No waiting!

Swift's Wonderful 3-minute Sausage

Penuche Chews are a Winner with Prizeworthy Diamond Walnuts

ISABEL CAULFIELD, Watervliet, New York, is a young grandmother who likes to bowl and crochet. She developed her Bake-Off entry while looking for unusual snacks.

Penuche Chews

Adapted by Ann Pillsbury

Crisp with walnuts, topped with penuche frosting.

BAKE at 375° for 25 to 30 minutes.

MAKES 5 dozen bars.

Sift together..2 cups sifted **Pillsbury's BEST All Purpose Flour**
1 teaspoon **salt**
½ teaspoon **soda**

Combine ¾ cup **Land O'Lakes Butter**
1½ cups firmly packed **brown sugar** and
½ cup **milk** in large saucepan. Bring to a boil, stirring constantly; boil 1 minute. Remove from heat.

Stir in....1 cup sifted **powdered sugar**
1 cup **Diamond Walnuts,** chopped, and
1 teaspoon **Burnett's Vanilla.**

Blend in... dry ingredients. Turn into greased 15x10x1-inch jelly roll pan or two 9x9-inch pans.

Bake..... at 375° for 25 to 30 minutes. Cut into 2½x1-inch bars while warm. Cool. Drop ½ teaspoonful Frosting on each cookie. Top each with a **Diamond Walnut half.**

Penuche Frosting

Combine in saucepan 2 cups packed brown sugar, ½ cup milk and ¼ teaspoon salt. Cook over medium heat, stirring constantly, until a little syrup dropped in cold water forms a soft ball (236° F.). Add ¼ cup Land O'Lakes Butter and 1 teaspoon Burnett's Vanilla. Cool to lukewarm (110° F.). Beat until of spreading consistency. If necessary, thin with milk.

Making cookies for a food sale? Wrap the cookies, one kind to a package, in foil Wrap. This will protect the cookies and show them off, too!

All the Bake-Off winners who used walnuts used Diamonds—the best California walnuts. And you, too, can always rely on Diamonds for fresh, sweet, crisp walnut kernels. When you make these perfect Penuche cookies, or any of your favorites, look for the Diamond brand. It's stamped on every shell in the 1 lb. and 2 lb. cellophane bags. Or you can get Diamonds already shelled in handy recipe-size amounts, packed in vacuum cans or clear see-through bags.

Fudge Nut Bars. Mrs. Trejo from Chula Vista, California, baked these 3-decker cookies: fudgy filling between oatmeal-brown sugar cookies and fudge nut topping.

Fudge Nut Bars

Adapted by Ann Pillsbury

BAKE at 350° for 25 to 30 minutes.

MAKES 2 to 3 dozen.

Melt.....1 6-oz. pkg. (1 cup) **Nestlé's Semi-Sweet Chocolate Morsels**
½ cup **sweetened condensed milk**
1 tablespoon **Land O'Lakes Butter** and
¼ teaspoon **salt** over boiling water. Remove from heat.

Add.....½ cup **Diamond Walnuts,** chopped, and
1 teaspoon **Burnett's Vanilla.** Set aside.

Sift....1¼ cups sifted **Pillsbury's BEST All Purpose Flour**
½ teaspoon **soda**
½ teaspoon **salt**

Cream...½ cup **Land O'Lakes Butter.** Gradually add
1 cup firmly packed **brown sugar.**

Add.....1 unbeaten **egg** and
1 teaspoon **Burnett's Vanilla;** blend well.

Stir in..... the dry ingredients and
1½ cups quick-cooking **rolled oats.**

Press..... two-thirds of mixture in greased 9x9-inch pan. Spread with chocolate filling.

Crumble... remaining mixture over filling. Sprinkle with
¼ cup **Diamond Walnuts,** chopped.

Bake..... at 350° for 25 to 30 minutes until lightly browned. Cool; cut into bars. Cover pan,

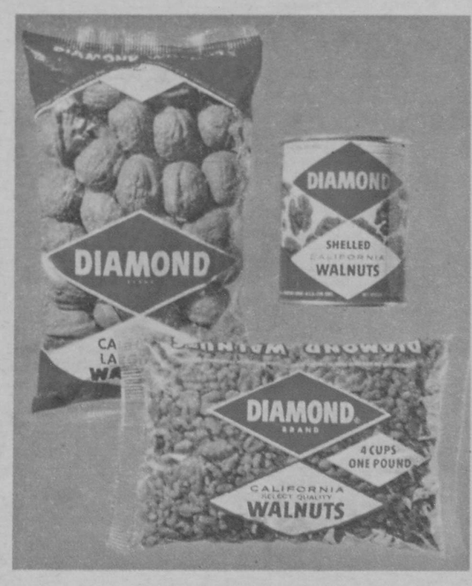

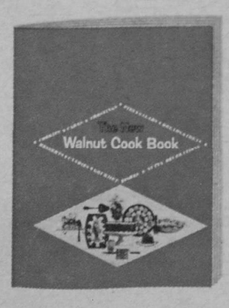

Special cookbook offer from Diamond Walnuts! 28 pages of recipes you'll prize for cookies, cakes, pies, candies, salads, casserole dishes—all kinds of walnutty treats. Just send name and address, and 10¢ to cover handling and mailing, to Diamond Walnut Cookbook, P. O. Box 4003, Clinton, Iowa.

City Girl to Farmer's Wife

by Rita Mueller and Larry Neibergall

It isn't often that a person's childhood dream comes true . . . but for Mrs. Don Hamann of Bettendorf, it has.

She's a farmer's wife and she loves it.

"When I was a little girl in Davenport I used to dream about living on a farm. I always hoped that one day I would marry a farmer. And sure enough I did and here I am," said Mrs. Hamann.

"My day usually starts before 6 each morning. While my husband is out milking the cows and doing the other chores I prepare his breakfast. Then I get our three children up."

With her husband on one tractor and Elizabeth playing nearby Mrs. Hamann climbs aboard the other tractor to begin her day of plowing.

"I learned to drive a tractor after we were married. I wanted to learn and so my husband taught me. If I could, I would spend my whole day in the field, as it is I usually spend about 10 hours in it, with time out to make lunch. I love the outdoors and these spring days are so beautiful. Of all the times during the year, though, I think I like hay baling time, it's my favorite.

"However, the entire day is not taken up with working in the field.

"I love to play bridge and I like to make my own clothes. When I have the time I always manage to do one or the other," says Mrs. Hamann.

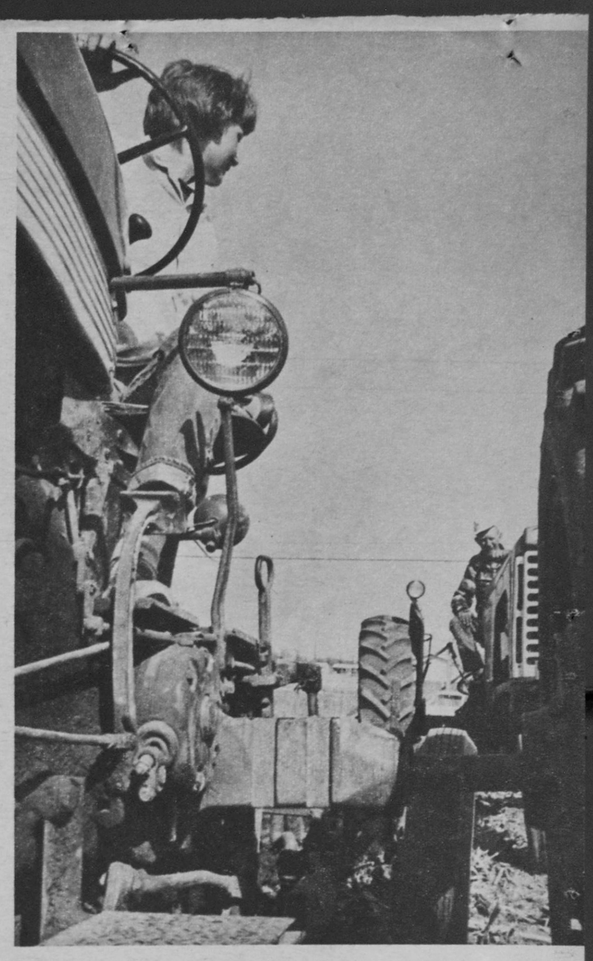

BUY!

COOKS IN ONLY 7 MINUTES

buy by . . . Brand Name!

NEW YORK'S

exciting East Side Hotel

comfort, convenience, luxury at reasonable rates . . . from $8.85 single, $11.85 double, including TV and air-conditioning . . . plus free swimming in Olympic pool on premises. *Special family, week-end and group rates . . . Convenient to 5th Avenue, Grand Central Station, Air Line Terminals, Mid-Town Business Appointments . . .* All good reasons for wide acceptance by business and pleasure travelers

the *Shelton Towers* Hotel

Lexington Avenue
48th to 49th Streets
TEL: PLaza 5-4000
Chicago: MI 6-6107
YEAR 'ROUND POOL

COAST TO COAST STORES

Fall Sale

West Bend FUTURA Stainless Steel Cookware
with thick aluminum bottoms

Special Offer!

2 QT. SAUCE PAN WITH COVER
$7.75
(WF0772-7)

3 QT. SAUCE PAN WITH COVER
$8.95
(WF0773-6)

10 IN. CHICKEN FRYER WITH COVER
AS LOW AS $1 PER WEEK WITH SMALL DOWN PAYMENT
$10.95
(WF0776-3)

5 QT. DUTCH OVEN WITH COVER
AS LOW AS $1 PER WEEK WITH SMALL DOWN PAYMENT
$14.25
(WF0777-2)

STAINLESS STEEL inside & out
THICK ALUMINUM on the bottoms

1 QT. SAUCE PAN
$3.79 WITH COVER

Perfect for puddings, vegetables, frozen foods. Delightful to use, easy to clean. (WF0771-8)

AUTOMATIC SKILLET 'n SERVER
AS LOW AS $1 PER WEEK WITH SMALL DOWN PAYMENT

WITH HEAT CONTROL $14.99

Foods cook evenly with automatic, balanced heat.. stay piping hot on table or buffet until you're ready to serve. Dial a temperature on automatic heat control—from 150 degrees for warming and serving to 425 degrees for baking and grilling. Completely immersible, with heat control removed, for easy cleaning. (WS0512-6)

COFFEE SO EASY TO BREW... SO ENJOYABLE TO DRINK

West Bend

5 to 9 CUP automatic PERK
$7.77

Make delicious coffee the easy way. After perking, coffee stays ready to serve until you remove plug from outlet. Graceful styling compliments your kitchen. (WS0441-2)

TAPPAN

Coppertone

Now, a decorator finish 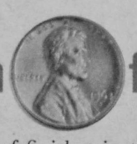 for not one penny more than white!

Coppertone—or gleaming White! Your choice of finishes in this beautiful Tappan range. And for a limited time only, at Tappan Dealers everywhere, either finish you choose costs the same low price. The Tappan gas range beneath the gleaming porcelain finish is a real value, too. It gives you a banquet-size all-chrome oven with removable liners and lift-off oven door for easy cleaning. Set 'N Forget burner—that keeps food cooking at the temperature you set—ends potwatching and boilovers forever. The broiler swings out for easy broiling and easy serving. Your choice of 30″ or 36″ models. These glamorous Tappan gas ranges are being offered now at Tappan Dealers everywhere—with Coppertone or White finish for the same low price. See them now on display at your nearby Tappan Dealer. *The Tappan Company, Mansfield, Ohio. In Canada: Tappan-Gurney, Ltd., Montreal.*
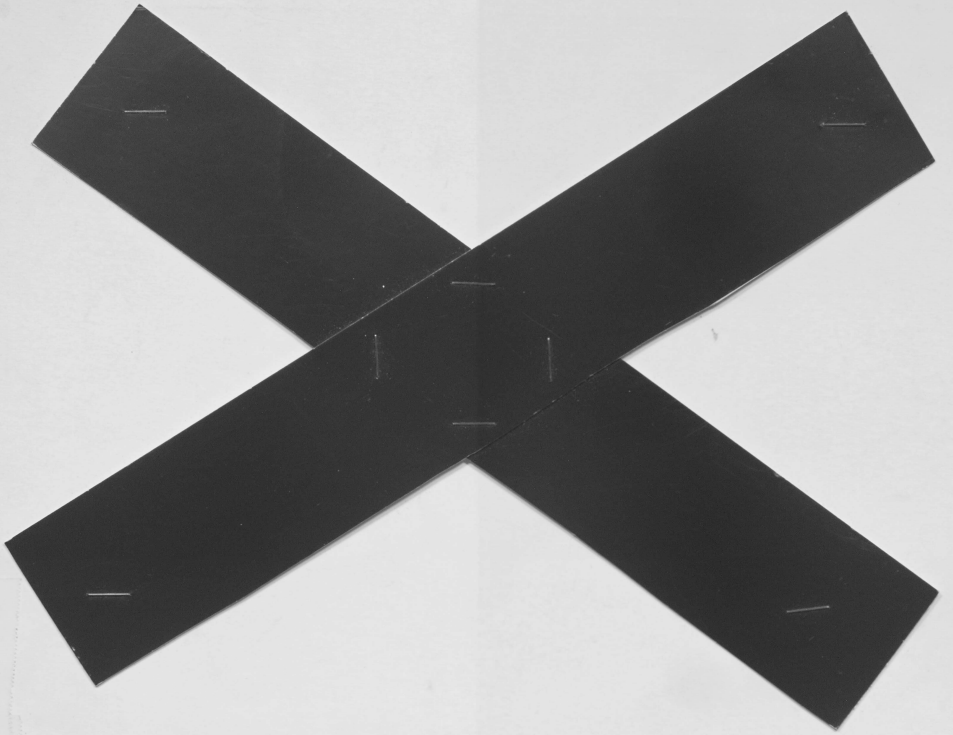
Available in both gas and electric models