In Michigan Vacationland

5c

THE TAWAS HERALD

1959 National Editorial Association Contest Winner — First Place, Best Use of Photographs; Honorable Mention, Typography.

Iosco County-Gypsum Producing Center of the Nation

SEVENTY-NINTH YEAR | RATES: $2 per year in Iosco County, $3 per year outside Iosco | TAWAS CITY, MICHIGAN, WEDNESDAY, SEPTEMBER 11, 1963 | Phone: FOrest 2-3487 | NUMBER 37

Edward Higgins, president of Tawas Lake Area Association, indicates the proposed water level of Tawas Lake which would be maintained by a dam. It is 18 inches above today's present level. —Tawas Herald Photo.

Judicial Determination Due on Tawas Lake Dam

A judicial determination as to the district which would benefit from a proposed dam on Tawas Lake is to be rendered following a hearing September 25 in Iosco Circuit Court.

Conducting the hearing to consider and review descriptions of lands within the proposed district will be Judge Richard G. Smith of Bay County Circuit Court.

A map showing the proposed assessment district is to be presented by E. H. (Bert) Stickney, Iosco County drain commissioner. The proposed assessment area is substantially the same as presented last fall to the board of supervisors.

While the board of supervisors gave its approval and directed Stickney to proceed with establishment of an assessment district, the project ran into a snag when the assessment was made improperly according to state law.

Since then, a new statute became effective which authorized the circuit court to establish assessment districts for such a dam.

Construction of a dam on Tawas Lake has been a controversial point here since the legal level was first established in 1959, by former circuit judge, Herman Dehnke.

Supporting the project since its inception has been the Tawas Lake Area Association, which filed original petitions with the board of supervisors seeking establishment of the special assessment district.

The association, comprising property owners on the east side of the lake, has maintained that a dam would provide a year around control of the lake level which would benefit the majority of those concerned.

The lake is presently 18 inches below the legal level and east shore property owners say that by regulating the water level, current stagnant water problems would be eliminated.

Tawas Lake is presently at one of its lowest points in years and

(See DAM, page 10.)

County Schools Show Enrollment Increase

Student enrollment in Iosco County Schools at the end of the first week of the fall term has shown a slight increase over the same period last year.

William F. Tracy, county school superintendent, reported Friday that the grand total of students is 6,594, some 51 students more than last year.

Of this number, 6,203 students were enrolled in public schools and 391 students in parochial schools.

Oscoda Area School again led all schools with 3,276 students enrolled. Tawas Area School has 1,610 students, Whittemore-Prescott Area School has 870 and Hale Area School, 447.

Breakdown of the total enrollment by grades was as follows: Kindergarten, 771; first, 659; second, 563; third, 419; fourth, 488; fifth, 487; sixth, 439; seventh, 431; eighth, 391; ninth, 432; 10th, 417; 11th, 388; 12th, 320.

Student enrollment in nonpublic schools was as follows: Zion Lutheran School, 44; Emanuel Lutheran School, 63; St. Joseph School, 175; Immaculate Heart of Mary School, 109.

Grace Lutheran—

Parsonage Set for Dedication

Dedication services for the new parsonage of Grace Lutheran Church, East Tawas, will be held next Sunday afternoon at 4 o'clock. The Rev. Dr. Frank Madsen of Detroit, president of the Michigan Synod of the Lutheran Church in America, will administer the rite of dedication.

The new parsonage, designed by Oeming and Waters of Saginaw and constructed by Edward J. Doak, is a brick tri-level of modern design with 2,400 square feet of living area. The building was designed to enhance the church property on East Tawas' main street and to blend in with the existing church building. It has a spacious living-dining area, pastor's study, kitchen, three bedrooms, one and a half baths, a family room, mechanical-workshop area and a two-car garage. A sliding glass door in the dining room leads on to a crescent shaped patio which is designed to give privacy from the street.

Distinctive and unique features of the dwelling include a high-powered fluorescent lighting strip extending from the tri-level stairs through the fireplace and along the living room wall, panels of brilliant red and violet stained glass in the living room and a decorative stair rail. Butternut stained red birch wood gives warmth and accents itself on the platinum painted hard plaster used throughout the house. One neutral color is used on all walls throughout the house while ceilings and carpet are tinted with the color scheme of quince green, plum wine and smoke blue. The natural slate used in the entry way also picks up the color scheme, and has the virtue of being practically indestructible.

The architect designed the house around two features the congregation felt were essential to a parsonage. The privacy of the pastor's family must be protected from the many people who come to see the minister and the children should be able to live normal

(See PARSONAGE, page 10.)

NEW PARSONAGE of Grace Lutheran Church, located at the corner of East Lincoln and Newman Streets in East Tawas, will be dedicated Sunday afternoon.—Tawas Herald Photo.

Two Killed Sunday in M-55 Car-Truck Crash

A truck-car crash Sunday afternoon on M-55 near the Iosco-Ogemaw County line resulted in the death of a West Branch man and an infant from Prescott.

Killed were Thomas Miller, 35, and Eldon Frederick Thorne, three-month-old son of Mr. and Mrs. Alfred Thorne of Prescott.

Miller was driver of a car which collided with a semi-truck operated by Karl N. Edmonds, 24, Au Gres. Edmonds and a passenger Michael D. Molnar, 25, were uninjured.

The crash occurred at the M-55-Corrigan Road intersection, one-half mile east of the county line.

The Thorne child was riding in the back seat of the Miller car on the lap of his mother. Nine other passengers were in the car. Terry Thorne, eight, was reported in serious condition with a skull fracture and concussion and transferred to Saginaw Mercy Hospital.

According to state police who investigated the crash, the car skidded sideways into the truck which was making a left turn.

Taken to Tolfree Hospital were Alfred Thorne, 34, father of the dead child; his wife, Velma, 29; Dale Thorne, six; Doris Miller, 31, wife of the dead man; four Miller children, Patrick, six, Diane, three, Debra, four, and Lori, 10.

The semi-truck was owned by Ottawa Equipment Company, Tawas City, and used by Chamabi Ranch in Western Iosco County.

Council Orders Gate Installed at City Dump

Tawas City dump in Huron National Forest will be gated and closed soon to all but residents of the City of Tawas City.

This action was taken by the city council last Tuesday night following discussion concerning this community's unsuccessful efforts toward obtaining a site for a new disposal grounds.

Supt. of Public Works Reginald Bublitz said Monday that the gate had been constructed and would be installed sometime this week. A man will be there to regulate dumping and the grounds will only be open on Wednesdays, noon until 6:00 p. m., and Saturdays, 9:00 until 5:00 p. m.

City officials say this action is being taken as a means not only to control dumping, but to eliminate unwarranted fires and prolong dump use for the city.

Attempts are now being made by the city to acquire a new site in the Huron National Forest for a dumping ground.

Tawas City has maintained the dump there for the past 13 years and has been open to all area residents.

"Anyone found disposing of garbage or trash along the road leading into the grounds or in the woods will be dealt with according to law," warned Bublitz.

He said that persons wishing to use the sportsmen's club range may park vehicles near the entrance gate.

Steinhurst Wins New Pistol at State Meet

Trooper Robert Steinhurst, West Branch, formerly of Tawas City, won the commissioner's award, an automatic pistol, for the state police officer with the highest combined score in the departmental Fletcher match at the 26th annual Michigan police shoot held recently at Jackson.

Architect Told to Prepare Final School Plans

Authorization to complete plans for construction of a $100,000 multipurpose room, kitchen and general offices at the East Tawas unit was given Monday night by Tawas Area Board of Education.

Plans for this addition are to be prepared by Brysselbout, Starke and Hacker, Bay City architects, for a bid letting before the first of the year.

During discussion of plans, it was noted that no arrangements had been made to include shower rooms in connection with the new multipurpose room. This section of the building will be used as a community center and it was felt that locker room facilities should be included for basketball and other athletics.

The architect estimated that cost of providing shower and locker room facilities would be approximately $15,000. Cost of constructing the multipurpose room, kitchen, general offices and restrooms would be about $85,000.

This construction program was included in the five-year bonding proposition approved in 1961 by district voters.

Also heard Monday night was discussion on proposed additions at the high school building which would separate junior high school from the senior high.

A tentative plan was shown by Brysselbout which suggested remodeling the present shop area into classrooms and restrooms adjacent to the present shop area.

It was the architect's suggestion that a metal shop building be constructed at the southwest corner of the school for shop purposes. At present, there is 2,800 square feet in the shop area. The proposed steel building would contain more than 5,000 square feet of area.

The architect said that complete segregation of the junior high and senior high could never be accomplished in the same building. He said, however, that a similar plan had been used in Bay City schools and worked out nicely.

The proposed junior high wing, which would be in easy access of the band room, auditorium, library and cafeteria, would have six classrooms. It was said that the one additional classroom as proposed on the tentative plan would not be sufficient for present or expected future enrollment and that two or more classrooms would be needed.

It was pointed out that considerable study would be required before any action would be taken on such a change. In addition, tax money will not be available for another two years.

OPENS SOON

Opening soon will be the B and F Gun Shop and Shell Service Center owned and operated by Francis Yax, formerly of Detroit. The new business will be located in the building formerly occupied by Lakeside Motor Sales, Tawas City.

DRIVER of this smashed auto and an infant passenger were killed Sunday in a collision with a truck on M-55 east of the Iosco-Ogemaw line. There were 11 persons in the auto.—Herald Photo.

Best of All Days Cooking School Coming to Tawas Area Sept. 26

Just two weeks remain until the doors of Tawas Area High School will open for the Best of All Days cooking school on September 26. Conducting the cooking school will be Shari Gruits from Chicago, Illinois. She will conduct her demonstration of food preparation in front of a large, overhead mirror which will enable every homemaker in the audience to view perfectly the actual preparation of the foods.

Miss Gruits has traveled throughout the Midwest putting on cooking school demonstrations and lecturing. She is also one of the food staff writers for Farm and Home magazine and Dakota Magazine.

The cooking and baking demonstrations at the Best of All Days school will feature such nationally known products as Alcoa Wrap, VanCamp's Pork and Beans, Pillsbury Flour, Fleischmann's Yeast, Nestle's Morsels, Brer Rabbit Molasses and Kraft Miniature Marshmallows.

Local merchants plan displays at the auditorium, Best of All Day specials and have contributed many door prizes. Sis's Dress Shop, East Tawas, and Sally's of Tawas City will present a fashion show.

During the free Best of All Days cooking school, lucky winners in the audience will go home with free bags of groceries. A quantity of grocery bags, filled to overflowing with food products, will be awarded as door prizes.

In addition to the overflow of free prizes, every homemaker attending the cooking school will be given a free Best of All Days cookbook, featuring the recipes demonstrated during the cooking school, and other recipes.

Nelson and Neil Thornton, publishers of The Tawas Herald, expressed pride that their newspaper was one of few in the State of Michigan selected to host one of the Best of All Days cooking schools. This will be the only Best of All Days event in this immediate section of the state.

Mrs. Higgins Hired as School Secretary

Mrs. Eunice Higgins has been hired to succeed Miss Shirley Tarnosky as secretary at Tawas Area High School. This action was taken Monday night by the board of education.

Selection of Mrs. Higgins came on recommendation of Supt. Reynold Mick. Two other candidates for the job had been under consideration, Mrs. Barbara Crisenbury and Mrs. Margaret Peters.

Starting salary of the new secretary is $2,700 on a 12-month basis.

According to a first week enrollment report submitted to the board, total enrollment is 43 youngsters higher than at the end of the first week last year. Grand total of students from kindergarten through 12th grade is 1,610 as compared to 1,567 last year.

A 27-pupil increase was noted in elementary grades, where 11 came from Tawas parochial schools. Five of those seventh graders from Zion Lutheran School and five from Emanuel Lutheran School. Four students came from Immaculate Heart of Mary and two from St. Joseph.

The junior high enrollment this year of 227 reflected an increase of four over last year and the high school, with 525 students, had an increase of 12.

Mick reported that from 10 to 12 students were expected to move from the area during the next few weeks.

Principal Ernest W. Jordan Jr. noted that only three students have quit school here this year. He said that drop-outs were not a problem here, one of the reasons being that employment is scarce for youngsters of that age group.

Of the 1,610 students attending Tawas Area School, 1,325 are transported by bus.

KIWANIS DELEGATES

Tawas Kiwanis Club will be represented at the 1963 convention of the Michigan District of Kiwanis International at Grand Rapids September 15-17 by Dr. John D. LeClair and Gene Spica. Dr. LeClair is a vice president of the state organization.

Three Sherman Men Hurt in Auto Crash

Three Sherman Township residents were injured Saturday afternoon on Whittemore Road west of National City intersection.

Treated at Tawas Hospital were Lyle H. Jordan, 29, Sand Lake Road, driver of the car, head and face lacerations; Dale Brown, 18, bruised knee; Larry Jordan, 20, head lacerations.

Hale Man Hit by Auto Sunday

Marion J. Swantek, 49, Hale, was injured Sunday when he stepped from behind his bulldozer into the path of a car driven by Edward B. Ratazski, 60, Standish. Swantek had been removing a chain with his back to the roadway. The accident occurred in Plainfield Township.

Football Season Here

High school football teams of Iosco County open the 1963 season this week. Turn to pages 3, 4 and 7 for details and pictures. And here is a tip for kids who want to play football like big brother—the Herald is offering special premiums starting this week—just for you. Turn to page 8 for details.

Community Chest Plan for Tawases to be Discussed

Discussion will be held tonight (Wednesday) on a proposed community chest plan for the Tawases.

Harold Gould, East Tawas druggist who has been active in raising local funds for the Boy Scouts of America, said that he and representatives of other fund raising campaigns were to present a plan for consideration at the Tawas Chamber of Commerce meeting.

Gould said Monday that a community chest at Oscoda had been very successful during the past several years. He said there was no reason a similar plan could not work in the Tawases.

"We are simply running out of campaign workers with so many different drives. An effort should be made to conduct one united drive for all activities," said Gould.

Also to be announced tonight is winner of the Tawas Chamber of Commerce membership drive. As of Monday, East Tawas was leading Tawas City, 1,222 points to 897. Winning team of the campaign will feast on steak at the expense of the losers.

A work bee was held by directors of the chamber of commerce at the office building on US-23. The lawn was mowed, grounds cleaned up and flagpole painted.

West Coast Sailor Wins North American Trophy

Carl Eichenlaub, salt water sailor from San Diego, California, apparently likes the fresh water sailing on Tawas Bay. He won the Lightning Class Association's North American championship regatta for the second time last week.

Placing fifth in the final heat of the regatta Saturday, Eichenlaub piled up enough points in the early races to emerge as the 1963 champion.

It was his second championship on Tawas Bay, having turned the trick here in 1960. His 133 points were 14 more than second place finisher, Jim Campbell of St. Joseph.

David Peterson, Old Saybrook, Connecticut; Carl Fisher, Columbus, Ohio, and Manning Barber, San Diego, California, rounded out the top five.

Twice-defending Champion Tom Allen of Buffalo, New York, finished well down in the field of 30 boats in this class.

Stephen Backman of Southport, Connecticut, won the president's cup with 150 points. Twenty points behind was Howard Mullin, Saddle River, New Jersey, while Cully Cobb, Nashville, Tennessee, was third with 114.

Another Connecticut entrant, David Chanoux of Trumbull, finished strong and captured the governor's cup with 140 points, three more than Warren Gross of San Diego. Jim Harrison of Richland was third in the field of 32.

The first 10 finishers in the North American will represent this continent in competition at Lima, Peru, in November.

Host to the week-long event was the Tawas Bay Yacht Club, which again received many compliments from visiting Lightning sailors for staging a most successful regatta.

There were 98 boats entered

(See LIGHTNINGS, page 10.)

ALL SMILES—Carl Eichenlaub of San Diego, California, second from left, accepts the Lightning class North American championship trophy on behalf of his crew at right. The West Coast skipper repeated his 1960 performance.—Tawas Herald Photo.

Circuit Court Calendar Full During Sept.

The September term of the Circuit Court for the County of Iosco will convene Monday, September 16. Scheduled are two criminal causes, 42 civil causes and 12 dismissal causes.

CRIMINAL CAUSES

People of State of Michigan vs. David L. Stone, carrying concealed weapon; People of the State of Michigan vs. Jack Coyle, uttering and publishing.

CIVIL CAUSES

Lucille Lee Riley vs. Alpena Board of Education for City of Alpena, trespass on case (jury); Aetna Insurance Company vs. Theodore Anschuetz Jr., trespass on case; Dorothy Ann Smith vs. Charles and Augusta Clayton, trespass on case; Hal S. Smith vs. Charles and August Clayton, trespass on case (jury); Doris McLeod vs. LaVern N. Fox; Bruce McLeod vs. LaVern N. Fox; Donna Balwinski vs. LeRoy Short; Robert Balwinski vs. LeRoy Short; Dauwn J. Rummell, by E. Rummell, next friend, vs. Thomas R. Tevis; George Myles, Administrator, J. Goldsmith Estate, vs. Pauline Neilsen; Oscoda Trailer Estates, Incorporated, a Michigan corporation, vs. Robert and Ruth Richardson; Amanda MacCauley vs. Farmers and Merchants State Bank, a Michigan corporation, and Ira Scofield; Schaaf Lumber Company, a Michigan corporation, vs. Jerry Hennigar; J. Morley Stevenson vs. Duell D. Pearsall et al, trespass on the case (jury); John E. Pinter vs. George Warren; Paul Sobieski et al vs. Alvin Zaharias; Citizens Mutual Insurance vs. Walter D. Wright and Theodore Goodman, assumpsit (jury); Farmers and Merchants State Bank of Hale vs. Leslie Motors, Incorporated, a Michigan corporation, Benjamin Leslie and Dora Leslie, assumpsit; Michigan Employment Security vs. Allen Clark and Wayne S. Gildersleeve, assumpsit; Burdge Ash-

(See COURT, page 10.)

Red Cross Chapter Plans Fall Program

Steering committee of Iosco County Chapter, American Red Cross, met at the home of Judge and Mrs. Allan C. Miller last Friday to discuss activities for the fall.

Louis Awalt was elected to represent the chapter at the state convention at Grand Rapids September 20. Horton Robinson, field representative at Wurtsmith Air Force Base, will also attend.

First chapter meeting of the fall was set for September 26 at the Iosco County Building, 8:00 p. m. Plans will then be made for the blood collections scheduled for October 28 in Oscoda, 2:00 to 8:00 p. m., and October 29 in Tawas, 1:00 to 7:00 p. m.

Awalt reported that the collection in Whittemore was reasonably successful during the summer, but that continued efforts were necessary because of the extensive use of blood, both in the local hospital and elsewhere by Iosco residents.

During the last fiscal year, usage and collections balanced at 584 pints in Iosco. In addition, 12 blood derivatives were used and pints kept on hand were returned prior to expiration date.

I pledge allegiance to the flag of the United States of America and to the republic for which it stands; one nation, under God, indivisible, with liberty and justice for all.

In Michigan Vacationland
THE TAWAS HERALD
Iosco County-Gypsum Producing Center of the Nation
ESTABLISHED 1884
Entered at the Tawas City Post Office July 12, 1884, as Second Class Matter, under Act of March 1, 1879
NATIONAL EDITORIAL ASSOCIATION 1963 SUSTAINING MEMBER
MICHIGAN PRESS ASSOCIATION
N. E. and W. N. THORNTON, Publishers

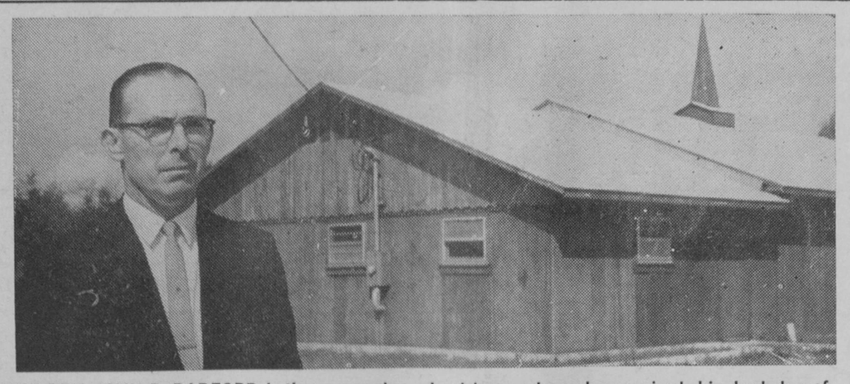

THE REV. JOHN R. RADFORD is the new pastor of East Tawas Baptist Church. He succeeds the Rev. Harrison Jackson, who is attending Golden Gate Seminary in California. Mr. Radford comes here from Braymer, Missouri, where he was pastor for five years. He is a native of Tennessee and a graduate of Louisiana College, Pineville, Louisiana, where he received his bachelor of art degree. He also studied at Midwestern Baptist Theological Seminary at Kansas City, Missouri. He and his wife, Billie, have a son, Dennis, 16 years old, and a daughter, Linda, 12. They reside at 706 Newman Street.—Herald Photo.

STANDARD SIZE STAPLES—Fit all makes of standard staplers. The Tawas Herald, 408 Lake Street, Tawas City

SHERMAN NEWS

Mabel Stoner was in Whittemore Tuesday.

Mr. and Mrs. Larry Wallace and children of Lansing visited his parents, the John Wallaces, and Donald over the week-end.

Mr. and Mrs. George Smith attended the Saginaw Fair Sunday.

Harold Ryan of Detroit spent the week-end at his cabin here.

Mr. and Mrs. Russell White of Whittemore visited her brother, Theodore Lichota, Friday.

The Ronald Schroeder family of Pontiac enjoyed the week-end with their parents, the Floyd Browns and Herbert Schroeders.

Several ladies attended the altar society meeting at St. James rectory Wednesday evening.

Gary and Kent Kerwin were Sunday visitors at the Floyd Brown home.

Mrs. James Brigham of Bay City spent Thursday and Friday at her home.

News, news, news—For the best in news and picture coverage subscribe to The Tawas Herald today—$2.00 a year in Iosco.

HOW TO DRESS A SALAD IN THE BEST OF TASTE

Choose the one French that's far and away the favorite. Bright tasting but not sharp—famous KRAFT FRENCH.

Lower Hemlock

Mr. and Mrs. Carl Postuma of Ypsilanti were week-end guests at the home of her parents, Mr. and Mrs. Walter Laidlaw.

Mr. and Mrs. Walter Miller, Ronald and Bonnie were in Bay City Saturday.

Mr. and Mrs. Reynold Folger of Baltimore, Maryland, visited friends and relatives over Labor Day.

Ray Woyahn is in Tawas Hospital. Friends wish him a speedy recovery.

Mr. and Mrs. John Wojahn of East Tawas visited Thursday evening at the Walter Miller home.

Henry Fahselt was a Monday evening dinner guest of Mrs. Martha Flint and Mrs. Iva Mallon of East Tawas.

Visitors of the Victor Bouchards last Sunday were the Herman Scholtzs of Detroit, the Willard Bouchard family of Bay City, Mrs. Mary Kobs of Tawas City and the Charles Kobs family.

The Clifford Anschuetz family and friends of Bay City spent the Labor Day week-end at their cottage near M-55.

James Kennedy of California called on relatives and friends on M-55 and the Meadow Road during the week.

Mrs. Gilbert Shover is assisting at the Look home in Tawas City due to Mrs. Look's illness.

Mr. and Mrs. Edward Grosbeck of Albuquerque, New Mexico, and Mr. and Mrs. Stanton Wyche, Sylvia and James of Beaverhead, New Mexico, spent several days with the Arthur Kobs. Mrs. Grosbeck will be remembered as Blossom Fraser, sister of Mrs. Kobs.

Mr. and Mrs. Stanley Bourne of Detroit, the Frank Kesslers of Flint and Mrs. Julia Youngs of East Tawas visited at the Wilfred Youngs during the week.

Mr. and Mrs. Theodore Anschuetz were Friday Standish visitors.

The Carl Grabow family spent the week-end in the Upper Peninsula.

Mrs. Walter Laidlaw is teaching in the Oscoda school again this year.

Mr. and Mrs. Glenn McLeod entertained the Edward Grosbecks of of Albuquerque, New Mexico, Mr. and Mrs. Stanton Wyche and children of Beaverhead, New Mexico, and the Arthur Kobs at a 6 o'clock dinner Wednesday.

Miss Edna MacDonald left Monday for Portland where she will teach in the new high school.

The Victor Bouchards were Bay City week-end visitors.

Mr. and Mrs. William Allen and Tena Marie moved their house trailer from the Werth Trailer Park, Alpena, where they spent the past three years, to the Lloyd Katterman property. Mrs. Allen and baby will live there while Mr. Allen is taking 19 weeks of navy schooling in Maryland. He leaves September 20.

Mrs. Robert Garret (Martha Klish) of Norfolk, Virginia, was a Thursday visitor of Mrs. Clayton Ulman and family.

Reno News

Mrs. Arthur Ropert of Tawas, the Ronald Ropert family and Mrs. Ronald Ropert's parents of Deposit, New York, were Labor Day guests at the James Charters home.

On Saturday, Mr. and Mrs. Willard Williams and Gary accompanied Ross Williams to Saginaw where they visited Mrs. Vesta Hutchinson.

Mr. and Mrs. Eugene Kaiser were called to Detroit last Thursday due to the serious illness of Mrs. Kaiser's brother.

Mr. and Mrs. Caryl Ives visited Mrs. John Michele Monday and helped Linda celebrate her first birthday.

Mrs. Elizabeth Vance became ill Thursday and was taken to Tawas Hospital.

Miss Iva Latter accompanied her sister, Miss Florence Latter, back to her missionary work at Battle Creek and will spend some time with her.

William Waters and the Rev. Grant Lapham spent Wednesday in Detroit visiting Mr. Waters' sister, Miss Elsie Waters, who is seriously ill in a Detroit hospital.

Basil Vance and family visited his mother, Mrs. Elizabeth Vance, the early part of last week.

Mr. and Mrs. Gordon Dodder and family of Pinconning spent Sunday with their parents, Mr. and Mrs. Jacob Dodder.

Mr. and Mrs. Earl Daugharty, Mr. and Mrs. Howard Brindley and Miss Beth Sturtevant returned last week from a Canadian vacation trip.

Miss Janet Clemens left last Tuesday morning to attend the Grand Rapids Bible and Music School.

Visitors during the week at the Willard Williams home were Mr. and Mrs. Roy DeLong and Vera Williams of Saginaw, Mrs. Ray Christian, Mrs. Howard Teall and the Victor Johnson family of East Tawas, Miss Florence Latter of Port Huron and Miss Iva Latter, Mrs. Clara Sherman, Mr. and Mrs. Ross Williams and boys of Reno Township.

The Rev. and Mrs. Grant Lapham and family spent Thursday in Lansing where he attended a training conference and also visited his brother, the Rev. Fred Lapham.

Gary Williams visited the Victor Johnson family of East Tawas for several days last week.

THESE WOMEN! By d'Alessio

"Not a thing, Emma . . . what are YOU doing?"

With Our Servicemen—

Returns Following Mediterranean Cruise with 6th Fleet

Howard W. Davidson, storekeeper second class, United States Navy, son of Mr. and Mrs. George A. Davidson of East Tawas, is serving aboard the amphibious command ship, USS Mount McKinley, which returned to the United States August 2 after seven months deployment with the sixth fleet in the Mediterranean.

An Atlantic fleet unit, Mount McKinley normally operates out of Norfolk, Virginia.

She is slated to enter the naval shipyard at Portsmouth, Virginia, in September for a four-month repair and overhaul period.

During her deployment with the sixth fleet, Mount McKinley visited Greece, Italy, France, Spain and Turkey.

Christian Science

Christian Science Society

919 E. Bay St., East Tawas, Sunday Service, 11:00 a. m.; Sunday School, 11:00 a. m.; Wednesday, 8:00 p. m. through July and August, every second Wednesday September through June.

THE BIBLE SPEAKS TO YOU

SUNDAYS
9:30 A. M.
WIOS - 1480 kc
CKLW - 800 kc
9:45 A. M.
New Christian Science Radio Series

Christian Science churches are presenting a Bible lesson on "Substance" this Sunday, emphasizing that only spiritual things are really substantial.

Bible readings will open with a verse from Psalms (104:24): "O Lord, how manifold are thy works! in wisdom has thou made them all: the earth is full of thy riches."

Related passages from the Christian Science textbook will include this statement: "All substance, intelligence, wisdom, being, immortality, cause, and effect belong to God" (Science and Health with Key to the Scriptures by Mary Baker Eddy, p. 275).

Area news, area pictures, area features—all part of every issue of The Tawas Herald. Subscribe today; $2.00 a year in Iosco.

BANQUET PAPER—Ideal for dinners and receptions. In rolls 40 inches wide by 125 feet long. The Tawas Herald, 408 Lake Street, Tawas City, phone FOrest 2-3487. 40-tfb

REAL ESTATE

OTTAWAS BEACH—Four bedroom year around home. Large living room with stone fireplace, kitchen and dining area combined, bath, garage and workshop. Terms.

E. US-23 to LAKE—51' Lake frontage with attractive one bedroom, year around home. Living room with fireplace and dining area, kitchen, bath, enclosed porch, attached garage. Bathhouse on lake shore. Terms.

E. US-23—Two bedroom home. Living room with stone fireplace, kitchen and dining combined, utility, bath, breezeway and attached garage. Terms.

PLANK ROAD—Three bedroom home with large living room, kitchen with built-in units and dining area, bath and utility room. Oil furnace. Good blacktop road with school bus at door. Terms.

A. DON ANDERSON REALTOR
Phone 362-3701 East Tawas
Gilbert Barrett, Salesman
Phone 362-5232

OWL

WISE ADVICE—get the new Umbrella Homeowners Policy for your home and property. Then you won't give a hoot when it rains trouble . . . because you're covered. Call

Complete Insurance Service

TAWAS BAY AGENCY, INC.
R. W. Elliott Sr. John C. Elliott
R. W. Elliott Jr.
EAST TAWAS, MICHIGAN
FO 2-3400 FO 2-3409

YOUR Independent Insurance AGENT "SERVES YOU FIRST"

HENRY OATES BUILDING CONTRACTOR
Phone FOrest 2-2440
2645 South US-23 Tawas City, Mich.

YOUR DEALER'S LOCAL DISTRIBUTOR
PRESTONE ANTI-FREEZE
VISIT YOUR LOCAL SERVICE STATION . . . PROTECT YOUR COOLING SYSTEM NOW.
THANK YOU,
LOWERY-NORTHERN CO.
AS ADVERTISED IN FARM AND HOME SECTION—Back Page

MOFFATT FUNERAL HOME

24-HOUR AMBULANCE SERVICE
Call East Tawas FOrest 2-3423 or FOrest 2-3912
400 W. State Street East Tawas

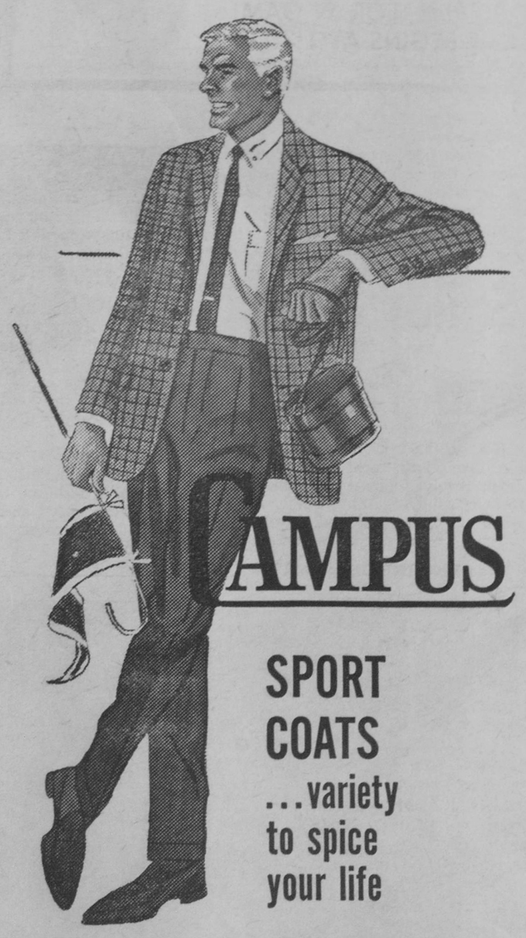

CAMPUS
SPORT COATS
...variety to spice your life

The comfortable, casual look by Campus. Carefully tailored all-wool sport coats in a wide choice of handsome new patterns. Color-coordinated to Campus slacks to keep you well-dressed season after season.

$19.98

HENNIGAR'S
EAST TAWAS

STOCK CAR winners in Saturday night's season-end racing program at Whittemore Speedway are pictured above. Receiving the championship trophy from Nelson Ostrander, left, is Rick Zettle of West Branch. Holding trophies in center are Roger Hall, second place, and Harry Flanagan, third, both of Whittemore. At right is Flagman Ray Dorcey.

ROAD CAR trophy winner, Ron Colvin, second from left, is shown receiving the first place award from Don Armstead, left, pit steward and vice president of Whittemore Speedway. Standing in center are Don Jamison, West Branch, and Gerald Boger, Whittemore, second and third place winners. Clifford Burkholder, track manager is at right.—Tawas Herald Photos.

YOU ARE INVITED TO SEE THE NEW
1964
DODGES
DODGE 440 DART
DODGE CUSTOM 880
Friday, September 20
A BIG DAY FOR NEW CAR BUYERS
EVERYONE INVITED . . . REFRESHMENTS
Ottawa Equipment Company
Tawas City

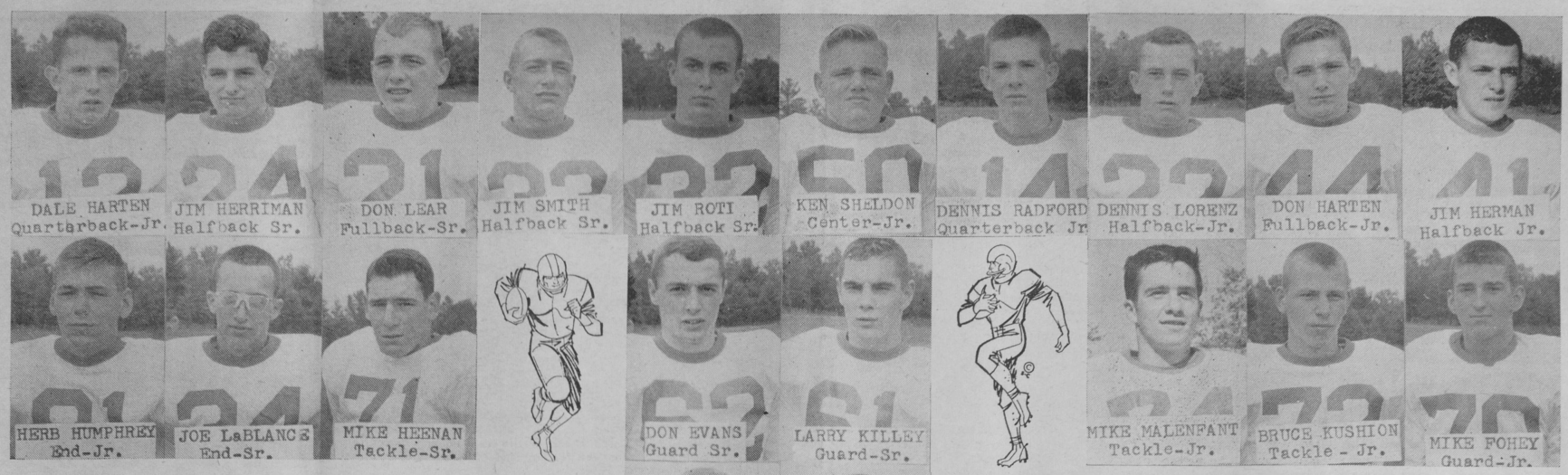

Go-Go...

'63 Varsity Schedule

Sept. 13 Whittemore-Prescott - - There
Sept. 20 West Branch - - - There
Sept. 27 Oscoda - - - Here
(VARSITY CLUB CEREMONY)
Oct. 4 Standish - - - - There
Oct. 11 Pinconning - - - Here
(HOMECOMING)
Oct. 18 Gladwin - - - - There
Oct. 25 Houghton Lake - - - Here
(DAD'S NIGHT)
Nov. 1 Bridgeport - - - Here
Nov. 8 Saginaw D. McArthur - - - Here

GAME TIME: 8:00 P. M. FOR ALL VARSITY GAMES

BRAVES!

'63 JV Schedule

Sept. 14 Whittemore-Prescott - Here
Sept. 19 West Branch - - - Here
Sept. 26 Oscoda - - - - There
Oct. 3 Standish - - - - Here
Oct. 10 Pinconning - - - There
Oct. 17 Gladwin - - - - Here
Oct. 26 Hale - - - - - - There

GAME TIME: 7:30 P. M. FOR JV GAMES
OCTOBER 26 GAME BEGINS AT 1:30 P. M.

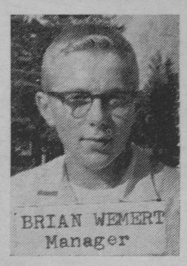

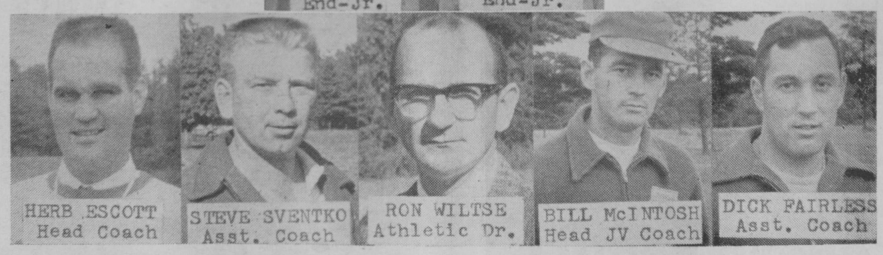

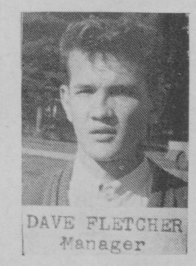

The Following Businesses and Individuals Sponsor This Advertisement in the Interest of Tawas Area School Sports Promotion

A. Don Anderson, Realtor
Dr. E. C. Silverthorn
William Tracy
Myles Insurance Agency
Pfeiffer's Tawas Flower Shop
Cabble Hardware
W. A. Evans Furniture Co.
Brugger's IGA Market
St. James Electric–Jack & Ted
Hatton Barber Shop
Mooney's Ben Franklin
Art's Cleaners
Wm. Look & Sons
Merschel Hardware
Tawas Bay Insurance Agency, Inc.
The Pendleton Shop
Sally's
McKay Sales Co.
Keiser's Drug Store
Dr. E. B. (Ted) Cavell, D. V. M.
Lansky's Standard Service
E. D. (Ted) Jacques
Albert H. Buch
E. John Moffatt
Iosco Insurance Agency–Ken Conn
Peoples State Bank
Grace L. Miller
Ivan L. O'Farrell
Sis's Dress Shop
The Tawas Herald
Champion Sign Service
Prescott Agency
Hamilton's Tawas Bakery
Mathews 5c to $5 Store
Hester's IGA Foodliner
Tawas Bay TV Sales & Service
Bill's Fletcher Texaco Service
Barbier Gas & Oil Co.
Tri-County Tire Sales
Harry Rollin's Roll-In Service
Ralph Western
Bublitz Oil Company
Alpena Candy Company
Lowery-Northern Co.
William McCready
Fuelgas Company of the Tawases
Rainbow Service
Humphrey Motor Sales
Tawas Bay Glass Co.
Inglis Ford Sales
Nunn Hardware
Rollin's Gas Station & Fish Market
H. Read Smith
Cholger's Super Service
Gould's Rexall Drugs
Bargaintown

LOOKING BACKWARD—

Commissioner Prepares Teacher List for 1903

September 11, 1903—County School Commissioner J. A. Campbell prepared the following list of teachers: A. A. Ellsworth, E. Fell, Mina Hamilton, Mary Black, Margaret Murphy, Maud Shippy, Bertha Pringle, Hattie Eagan, George Rawden, Winnifred Dupraw, Edyth Walker, Teresa Shafer, W. H. Hartley, Evelyn Jackson, George Jackson, Lena Redhead, Mabel Crandall, Luella Greene, Anna Tait, Florence McDonald, Agnes Galbraith, Floral Ramage, Rose Kane, Mildred Shaver, Julia Lail, Mary McDonald, George Osborne, Gwalia Hickingbottom, Mignon Hickingbottom, Nina Hickingbottom, Harvey Bayes, Alice Saunders, Mattie McCully, Mabel Bannan, Alice Nesbit.

* *

A colony of prohibitionists from Indiana have settled in Richland Township, Ogemaw County.

* *

John Coleman is the new clerk at the Walter Warren grocery.

* *

Misses Gertie Moore and Grace Davison are attending the state fair at Pontiac.

* *

P. C. Goldie is preparing to move to his farm in Maple Ridge.

* *

At the state land sale, $20,000 was received for descriptions in Iosco County.

* *

Antim Valin of Bay City has started construction of the boiler room for the new central heating plant at the courthouse and county jail.

* *

The Rev. and Mrs. Emmel left Sunday for a visit at Milwaukee, Wisconsin.

* *

Patrick Allen, George and Charles Southerby are constructing a new road across the marsh on the east side of Loon Lake near Hale.

* *

Frank Long is preparing to move from his farm near Edson to Rose City.

* *

Mrs. Oliver Ferris of Hale is visiting at Mikado.

* *

Jesse Carpenter is loading cedar at the Taft siding this week.

* *

Miss Julia Lail of Whittemore left Monday for Hock.

* *

Miss Mabel Ranger of Whittemore is visiting a few days at the William Lake home.

September 9, 1938—There are six candidates for sheriff on the Republican ticket. They are Lester Perkins, Reno Township; Walter Laidlaw, Tawas City; Collie Johnson, East Tawas; Arthur Dillon, East Tawas; John Moran, incumbent, and Peter Ducher, AuSable.

* *

Mr. and Mrs. Glenn Harris of Buffalo are visiting relatives and friends in the city.

* *

Miss Isabelle Dease of Bay City was a guest of friends here over the week-end.

* *

John A. Campbell returned Tuesday from Bay City where he had been for the past three weeks.

* *

Mr. and Mrs. James McCamley returned Tuesday from a visit in Detroit.

* *

Mr. and Mrs. H. Maaske have returned to Washington, D. C., after a visit with Mr. and Mrs. H. N. Butler.

* *

Mr. and Mrs. Ed Baker of Royal Oak are spending a few days at Alabaster.

* *

Miss Eleanor Kocher of Bay City is visiting relatives at Hale.

* *

Glenn Schneider of Roscommon spent a few days last week with Sherman Township relatives.

September 11, 1953—E. S. Herzog of Hale, president of the Northern Telephone Company, announced today that extensive improvements were contemplated to the telephone system in that area. The improvements include dial telephones.

* *

Mr. and Mrs. Felix Hartman of Detroit were week-end visitors here.

* *

Mrs. Fred Brabant has returned home from a visit at Rochester, New York.

* *

Miss Edna Otis spent the week-end at Muskegon.

* *

Mr. and Mrs. Leon Buck of Grand Rapids are guests of Hale relatives.

* *

Mr. and Mrs. Walter Rakestraw of Sherman Township were at Saginaw last week.

* *

Wilfred and William Rapp of Flint spent the week-end with their mother, Mrs. Hattie Rapp.

GUEST BOOKS BY GIBSON—Perfect for weddings, parties, club activities and school functions. Padded leatherette cover in assorted colors. The Tawas Herald, 408 Lake Street, Tawas City. Phone FOrest 2-3487. 26-tfb

COACHES of Oscoda Area's Owls are shown here with the squad's co-captains following the season's first scrimmage Friday night. The Owls open at home September 13 against Alcona. Standing from left are Ben Somers, Tom Coulin, Lyle Loyer, Jim House, Cliff Hall and Head Football Coach Larry Quellman. Kneeling are Co-Captains Don Nuffer and Ed Butler.—Tawas Herald Photo.

REAL ESTATE TRANSFERS

Vaino E. Lake and wife to Rudolph H. Wegner et al, Part of Lots 15 and 16, Block 50 of Map of Tawas City.

Roy E. Wisner and wife to Delemere T. Brown and wife, Lot 1, Block 4 of Newman's Addition to City of East Tawas.

Fred Holzheuer and wife to Gerald T. Wyatt and wife, Part of NE¼ of NE¼ of Section 22, T23N R5E.

Edward J. Greger and wife to Kenneth L. Smith and wife, Lot 12, Block C of Supervisors Plat of Jose Lake Resort.

John A. Heintz Estate to David D. Gilbert and wife, Part of N½ of NE¼ of Section 16, T24N R9E and NW¼ of NW¼ of Section 15, T24N R9E.

Carl A. Brownell and wife to Arthur W. Coleman and wife, Lot 185 of Lake Huron Sand Beach Subdivision.

Carl B. Babcock et al to Don Buchinger, Lot 184 of Seven Mile Hill Subdivision No. 2.

Florence E. Donde et al to Clarence Smith and wife, Lot 44 of "Hazel Park Subdivision."

Wayne D. Wilson and wife to Paul M. Stienhauser and wife, Lots 351, 352 and Part of 350 of Lakeside Heights Subdivision.

Lloyd G. McKay and wife to Leslie G. Potter and wife, Lot 10, Block 2 of Land O' Lakes Subdivision.

William A. Haglund to Norma Haglund Carline, Lot 11, Block 8 of Village of Oscoda.

Carolyn R. Thompson et al to Oscoda Area Schools, Part of Government Lot 3 of Section 34, T24N R9E.

James H. Larkin to Claude Halterman, Lots 4, 9, 10, Block 36 of Original Plat of East Tawas.

Claude E. Halterman and wife to Joseph Reinke, Lots 3, 4, 9, 10, Block 36 of Original Plat of City of East Tawas.

Fred C. Weldon and wife to Martin W. Hicks and wife, Lot 18, Block 2 of Supervisors Plat of Stuart's Subdivision.

James H. Sims and wife to Frank Kastelic and wife, Lots 52, 53, 54 of Seven Mile Hill Subdivision.

Frank N. Kastelic and wife to Merton Bissonette and wife et al, Lot 54 of Seven Mile Hill Subdivision.

Merton Bissonette and wife to Frank Kastelic and wife, Lot 50 of Seven Mile Hill Subdivision.

Carl B. Babcock to Merton Bissonette and wife, Lots 103 and 105 of Seven Mile Hill Subdivision.

John A. Mochty and wife to Truman F. Barbier Jr. and wife, Part of N½ of NW¼, S½ of NW¼ of Section 33, T23N R8E.

Wallace P. Grant Estate to Mervyn J. MacRae, Undivided ½ Interest in NE¼ of NW¼ of Section 18, T22N R6E.

Leslie J. McMahon and wife to Richard O. Hawkins and wife, Lot 72 of Big Island Lake Subdivision.

Marie E. Gary to William V. Mead Sr., Parcel in Government Lot I of Section 16, T24N R9E.

Joseph Lodato to Frank Bissonette et al, Lot 5, Block 10 of Loud, Gay and Company's Addition to Village of Oscoda.

Lloyd G. McKay and wife to Phillip M. Ahearne, Lot 33 of Little Island View.

Kenneth W. Cousins and wife to Ross P. Sparks et al, Lot 14 and Part of Lots 16 and 18, Supervisors Plat of Nisbet's Island Lake Heights and Parcel in Section 31, T23N R7E.

Ross P. Sparks and wife et al to Ross P. Sparks and wife et al, Lot 14 and Part of Lots 16 and 18, Supervisors Plat of Nisbet's Island Lake Heights and Parcel in Section 23, T23N R7E.

Eunice E. White et al to Earle B. Clark and wife, Parcel in Government Lot 1 of Section 1, T27N R7E.

Ralph R. Bohl and wife to Walter L. Maruszewski and wife, Parcel in NE¼ of Section 30, T23N R5E.

R. Kenneth Ryel and wife to Charles T. Nelson and wife, Part of W½ of NE¼ of Section 12, T21N R5E.

Arthur D. Chipman and wife to Don C. Karcher and wife, Lots 11 and 12, Block 6 of Foote Site Subdivision.

Carroll R. Merriman and wife to Charles E. Hogan Sr. and wife, Lot 13 of AuSable Point Beach Subdivision.

Glenard W. Upthegrove and wife to John C. Clark and wife, Part of E½ of NW¼ of Section 17, T23N R8E.

Ivan O'Connor and wife to Bernice Venturino et al, Lot 13 of O'Connor's Birchwood Park.

Joseph O. Roach and wife to Donald F. Rogers and wife, Lot 4 of Supervisors Plat No. 1.

James E. Stoutenburg and wife et al to Earl E. Needham and wife, Lot 45 of Sand Lake Heights Subdivision.

Gordon Briggs and wife et al to Earl E. Needham and wife, Lot 46 of Sand Lake Heights Subdivision.

Arthur E. Klenks and wife to Ruth E. Bourcier, Lot 16, Block 2 of Wade's Plat of Sand Lake and Part of Government Lot 1 of Section 3, T22N R6E.

Dogs Needed for Leader Dog Program

There is urgent need for friendly German shepherds, Labrador and golden retrievers to enter the training program at the Leader Dog School, Rochester.

Anyone having a potential Leader Dog, between the ages of one and two years, is invited to write the Leader Dog School for a questionnaire form. Upon receipt of the completed questionnaire the school can determine whether the dog is eligible.

All potential Leader Dogs must be fully grown (at least 24 inches at the shoulders), completely friendly and fairly good looking.

During the past year, 140 dogs were graduated from the Leader Dog School; 140 Leader Dogs to live a happy life with a most deserving blind person.

For more information about the Leader Dog training program, write Leader Dogs for the Blind, Rochester, Michigan. Your family pet may become a happy Leader Dog graduate. You will be helping a well-known, nonprofit, organization.

DAVID MATTHEWS

David Matthews, son of Mr. and Mrs. Raymond Matthews of Hale, died Monday, September 2, at his home following a three-year illness. Born February 10, 1952, at Tawas City, he attended Hale Area Schools where he was a fifth grade student.

Surviving are his parents; a brother, Wayne, and two sisters, Donna Jean and Mellanie Jo, all at home; grandparents, Mr. and Mrs. Andrew Matthews and Mr. and Mrs. Joseph Crane, all of Hale.

Funeral services were conducted Thursday at Hale Methodist Church with the Rev. Arthur Parkin officiating. Burial was in Evergreen Cemetery, Hale.

MINER'S GROVE
Standard Gas - Oil
Groceries - Ice Cream
SDM License
Holdens Red Stamps
Monument and Wilber Road

PADDLE WHEEL
River Boat Trips
On AuSABLE RIVER

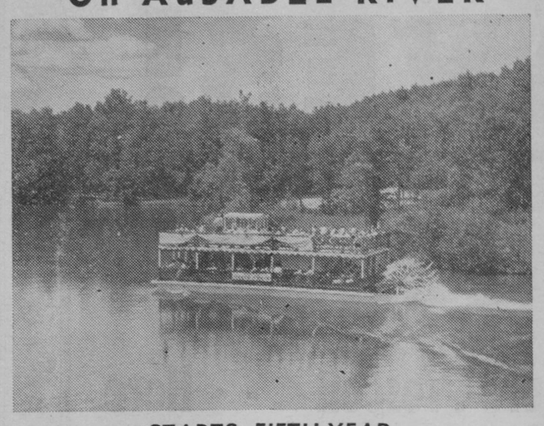

STARTS FIFTH YEAR
New Fish Aquarium at Dock
Schedule for Sept. thru October 13
—Two Trips Daily—
10 AM and 2 PM
ENTERTAINMENT and SNACK BAR ON BOARD
Admissions: Adults $1.50 Children 75c
Boat Located at Five Channel Dam on M-65
TO ASSURE YOUR TRIP IT IS BEST TO MAKE RESERVATIONS FIRST
For Information, Write or Call: BRUBAKER EXCURSION BOAT, Hale Exchange RAndolph 8-2965, Oscoda, Michigan. Office Hours: 9 AM to 5 PM daily.

REVOLUTIONARY NEW SYSTEM OF GAS HEATING!
SUPER FLOOR HEAT OUTLETS on all 4 sides!

the versatile, new
SIEGLER Mark III
GAS HEATING SYSTEM
New heating comfort
for homes, restaurants, offices, shops, anywhere! Wall furnace comfort *without* costly installation. Stand it flush to wall or recess it. Pours heat out front and can be piped to rooms at side or back.
New season selector
Operates on low fire on mild days, high fire in cold weather. Perfect automatic heating *on less fuel!*
New trim styling
Always looks built-in. Vent cover hides the flue. Finished in 2-tone cordovan and beige.
on display now at
FUELGAS COMPANY, Inc.
620 W. Bay Street Tawas City

ORDER EARLY!
NAME IMPRINTED
CHRISTMAS CARDS

SELECT your Christmas cards NOW. Big selections with many styles for families, husband and wife, single men and women and business firms. Prices include imprinting of name. Don't delay—Order today.
THE TAWAS HERALD
408 Lake Street Phone 362-3487 Tawas City

Reader Response — In The Tawas Herald

Get More from Your Life Insurance $$

See me for details!
NEIL LUEDTKE
Phone 362-2752
200 W. State St. East Tawas
MODERN WOODMEN OF AMERICA
Home Office o Rock Island, Illinois

WHY ORDER YOUR SNOW·BIRD TODAY?
Because every year we've ordered more and we still sell out. Even the factory's increasing production can't keep up with the amazing demand.
Snow Bird's popularity is no accident. It's the most soundly engineered snow thrower available. It's the only snow thrower that performs the three essentials of snow control. Feeds snow with a *slow-speed* rotary auger into a high speed blower that discharges the snow through an open-throated controllable chute that lets you aim the snow precisely. Easily handles snow that's wet and heavy, dry and flaky, or crusted. Model 226 Snow Bird cuts a 22" swath in deep snow with a new 4 h.p. easy-start snowproofed engine. Model 263 cuts a 26" swath through the deepest snow with husky 6 h.p. easy-start engine.
Avoid disappointment. Enjoy winter with
SNOW·BIRD

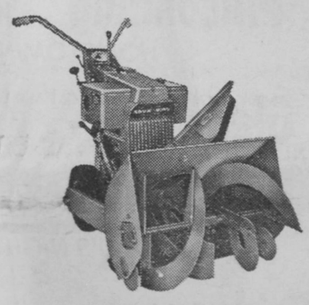

Model 226 Only $239.95
Model 263 Only $329.95
Easy terms available
CLARK'S GARDEN CENTER
1769 East US-23 Phone 362-2891 East Tawas

Hurry in before it's too late!
Look for this official seal on our cars. It's your seal of savings. Right now we're clearing out all remaining 1963 Super Torque Fords, Fairlanes, Falcons and Ford Trucks—and even Thunderbirds—to make way for '64 models. Special low prices and extra-high trades mean once-a-year savings—so hurry!!!
OFFICIAL 1963 MODEL FORD CLEARANCE

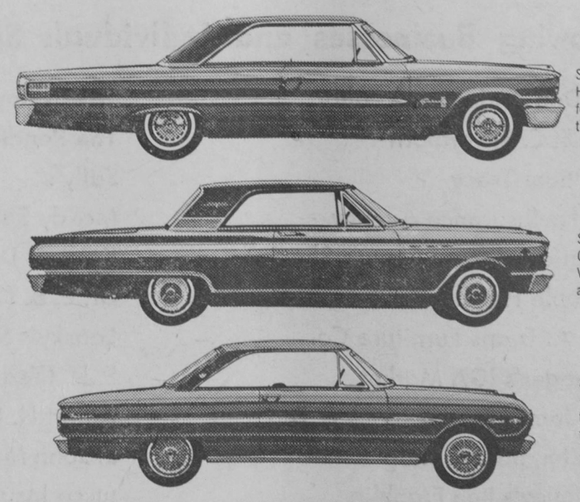

Snap up this Super Torque Ford Hardtop, and enjoy Total Performance that's been the sensation of the year's competitions!
Snap up this Fairlane 500 Sports Coupe—with basically the same V-8 engine that made Indianapolis 500 history!
Snap up this sporty Falcon Sprint—same fastback model that finished first in its class in the famous Monte Carlo Rallye!
F.D.A.F.
GET YOUR ONCE-A-YEAR SAVINGS FROM YOUR FORD DEALER
INGLIS FORD SALES
401 LAKE STREET TAWAS CITY

Hale Area News

SERVICES CONDUCTED FOR JERRI DeETTE SPRINGSTEEN

A daughter, Jerri DeEtte, was born to Mr. and Mrs. Lloyd Springsteen Friday, August 30. She died Monday and the Rev. Arthur Parkin officiated at services at Forshee Chapel Wednesday. Burial was in Evergreen Cemetery.

She leaves her parents and two sisters, Lori Lee and Karen, and one brother, Donald.

GOLDEN-AGERS TO HEAR HEALTH DIRECTOR'S ADDRESS

Golden-Agers will meet at the Legion Hall September 19. Potluck dinner is scheduled at 12:30. Bring table service and a dish to pass. Guests will be E. A. Hasty, M. D., district health director; Mrs. Lucille Drengberg, district visiting nurse; Ethel Coppler, supervisor, bureau of social aid.

Guests are welcome at this meeting.

SOUTH BRANCH FIREMEN STAGE SUCCESSFUL BAR-B-Q

South Branch firemen's barbecue was held last Sunday with over 893 barbecued chicken dinners consumed. After the dinner, prizes, donated by merchants from West Branch, Rose City, Hale, Mio, Lupton and South Branch, were awarded.

Contests were enjoyed throughout the afternoon.

FUND-RAISING PROJECTS PLANNED BY CIRCLE

The Sunshine Circle of the Methodist Church met Friday afternoon at Mrs. Vern Smith's home. Nineteen were present to discuss plans for a rummage sale, bake sale and bazaar slated for October 12 at the educational unit.

MARY MARTHA GUILD HOSTED BY MRS. KNAPP THURSDAY

St. Paul's Lutheran Mary Martha Guild met at the Long Lake home of Mrs. Knapp Thursday evening. Devotions were led by the Rev. Charles Boeder, who read from the book, "Women of the Bible."

LWML rally day will be September 25 at West Branch. Mrs. Karl Bueschen is in charge of reservations.

A painting and cleaning day is planned for the first week in October.

The hostess served dessert and coffee to 21 members and guests.

Mr. and Mrs. George Attwell and family spent last week at their cottage at Rollways.

Mrs. Fred Wolf has been confined to her home over a week with the flu.

Brent Mann, four-year-old son of Mr. and Mrs. James Mann, fell from his bunk bed Monday and sustained bruises to his face and head. He is improving after medical attention.

Jack McKenzie was home for the week-end from Great Lakes visiting his parents, Mr. and Mrs. Howard McKenzie.

Mr. and Mrs. Carol Clark are parents of a baby girl, Dorothy Ada, born August 31 at Tolfree Hospital.

Mrs. Donald Goodrow returned home Thursday evening after spending two days at a secretary's conference for the Farm Bureau at Camp Catt, Tustin.

Mrs. Frank Gortner, Mrs. Richard Parrish met Mrs. Donald Goodrow at Coleman Wednesday evening where they installed the Coleman, Clare and Mt. Pleasant Legion Auxiliary officers.

Miss Charlotte Webb returned home from a trip to Spain in time to start teaching in the Bendle Junior High School, Flint. She will be staying at the home of her sister, Mrs. Jack Digard, and family.

Mrs. August Lange is teaching this year at Shady Shores.

Mrs. Helen Brinkman was sick with the flu last week.

Glenn Staley Post and Auxiliary No. 422 will have a pot-luck supper and meeting September 18. The 8 o'clock meeting will be preceded by the supper, beginning at 7.

Mrs. Frank Wells has gone to Detroit for a two-week visit with her children.

Mr. and Mrs. Edwin Sharp recently visited her sister, Mrs. Russell Richardson, and family at their Mio cottage.

Miss Darlene Brinkman, daughter of Mrs. Helen Brinkman, went to Detroit Sunday to take a four-week IBM course at Detroit Business Institute.

WSCS of the Methodist Church will meet Thursday evening, September 12, at the Whittemore parsonage.

WINNERS in the summer doubles bowling league at Tawas City Recreation are pictured here with trophies. From left are Darrel and Carol Leslie, Pat Leslie and Pat Schriber.—Tawas Herald Photo.

Notice

Effective Immediately

Tawas City Dump

in HURON NATIONAL FOREST

WILL BE OPEN ONLY TO RESIDENTS OF THE

CITY OF TAWAS CITY

A GATE IS BEING INSTALLED AND THE DUMP WILL BE OPEN ONLY ON

WEDNESDAYS, Noon Until 6 P. M.
SATURDAYS, 9 A. M. Until 5 P. M.

Anyone disposing of trash or garbage along the road or in woods will be dealt with according to law.

BY ORDER OF THE TAWAS CITY COUNCIL

McKAY CHEVROLET'S

SPECIAL

END-OF-SUMMER DAYS

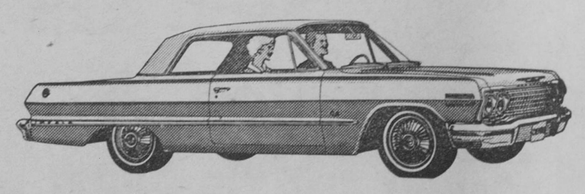

BISCAYNE
IMPALA
BEL-AIR
CHEVY II
2-DOOR 4-DOOR
6-PASSENGER STATION WAGON
CONVERTIBLE

WE'RE GETTING READY NOW FOR THE '64's

STOP IN TODAY AND CHOOSE FROM THE FINEST SELECTION OF

1963 CHEVROLETS • CHEVY IIs • CORVAIRS

McKay Sales Co.

Tawas City Oscoda

Hemlock News

ALASKAN TRIP TOPIC OF STUDY CLUB PROGRAM

The Rural Women's Study Club held its September 4 meeting at the Sand Lake home of Mr. and Mrs. Kirby Milleur with 32 members and their husbands attending. Following a planned pot-luck dinner, Walter Otis, guest speaker, told of his trip to Alaska and other states.

The Gerald Hayes family spent a week-end recently with the Grant Hayes family at Hazel Park. They attended the Michigan State Fair and visited the Detroit Zoo.

Earl Herriman was pleasantly surprised on his birthday when his children and their families met at the AuGres River park for a pot-luck dinner. Mr. and Mrs. Lester Biggs also attended the enjoyable affair.

Friday evening, Mr. and Mrs. Herman Fahselt of Tawas City were dinner guests of Mr. and Mrs. Fred Pfahl.

Mr. and Mrs. Henry Smith have returned to their home after spending the summer at the Tawas Beach Club.

Mr. and Mrs. Allen Herriman and family spent last Sunday in Lansing with their daughter and sister.

Mrs. Kirby Milleur and Mrs. Walter Otis of Sand Lake visited Mrs. Charles Brown Friday morning.

Last Thursday, James Kennedy of California called on friends in the neighborhood.

Mr. and Mrs. Lyle Long and family and her mother, Mrs. Kate Herman, enjoyed last week-end at Interlochen with the Herbert McCarry family.

Mr. and Mrs. Lester Biggs are visiting in Bay City and Saginaw.

Mrs. Clara Smith has returned home after spending three weeks in Detroit and Flint.

Mr. and Mrs. Ted McArdle entertained James Kennedy of California for a few days last week.

Mrs. Vera Robertson and Mrs. Beatrice Hudson of Sand Lake spent last week in Flint.

Mr. and Mrs. Ronald McIvor enjoyed Saturday of last week with his grandmother, Mrs. Clara Smith.

Mr. and Mrs. Howard Herriman of Oscoda were recent guests of Mr. and Mrs. Earl Herriman.

Read it in The Tawas Herald!

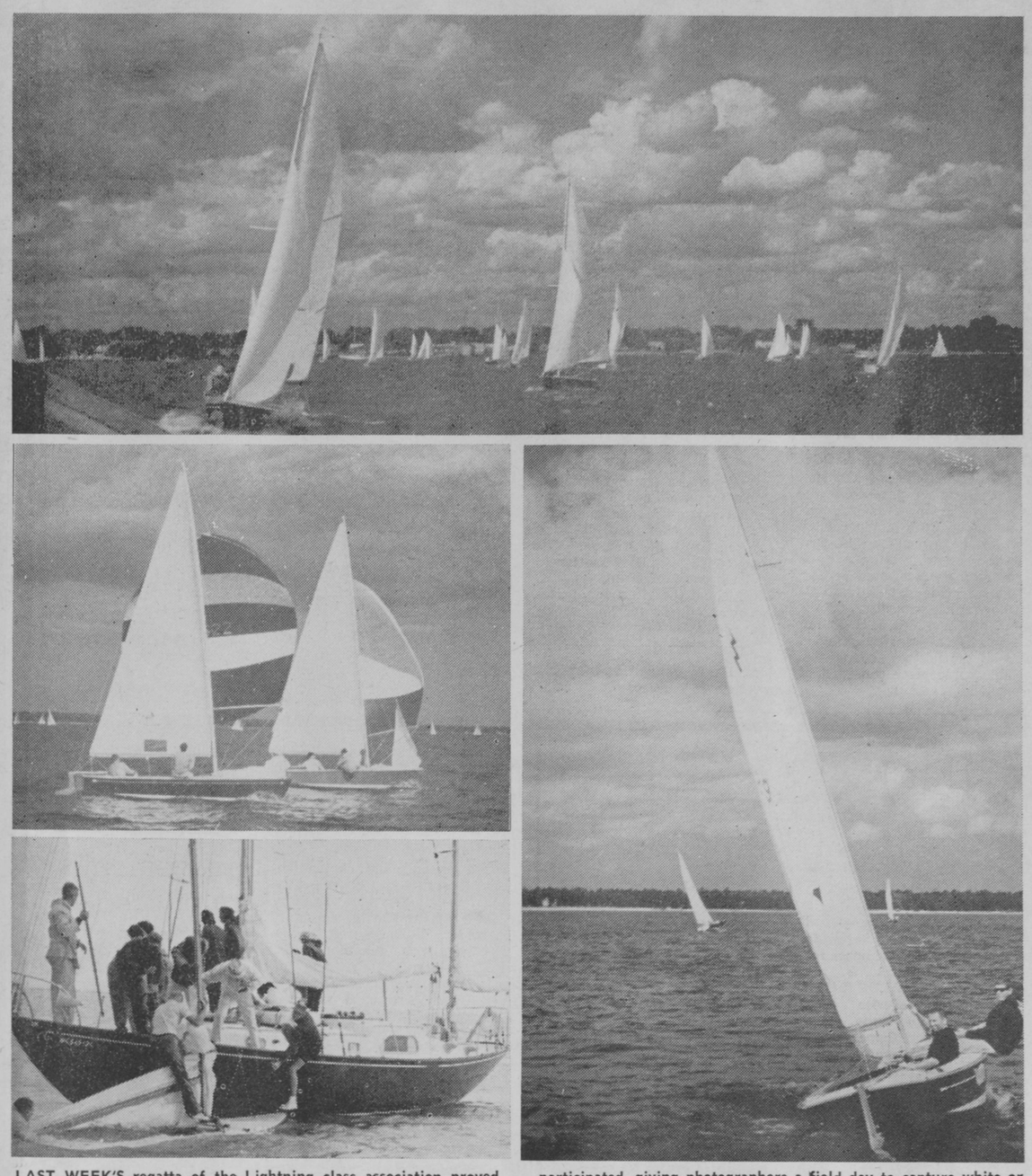

LAST WEEK'S regatta of the Lightning class association proved to be another spectacular event on Tawas Bay. Nearly 100 boats participated, giving photographers a field day to capture white or multi-colored sails against cloud backgrounds.

Now, and for a limited time only, you can get unbelievable savings on Playtex Girdles. They all feature fingertip panels that control your tummy. And now, for the first time ever, priced as low as $4.95. Playtex Girdles with cloth lining for soft, cool comfort are sale-priced as low as $6.95. Take advantage of these fabulous savings now! Offer expires Oct. 15th.

®Playtex Mold 'n Hold® Girdles and Panty Girdles. Reg. $6.95 Now **$4.95.**
®Playtex Mold 'n Hold® Zipper Girdles and Panty Girdles. Reg. $8.95 now **$6.95.**
®Playtex Magic Controller® Girdle. Reg. $8.95 now **$6.95.**
®Playtex Magic Controller® Zipper Girdle. Reg. $10.95 now **$8.95**

Sizes XS, S, M, L. Extra Large Sizes one dollar more

Sis's Dress Shop EAST TAWAS

THE TAWAS HERALD

Social

Westervelt Family Meet at Rollways Camp

On Sunday, August 25, members of the Westervelt family gathered at Rollways camp grounds for their annual reunion. Pot-luck dinner was enjoyed and soft ball amused those interested in the game.

Present were Mr. and Mrs. Claude Crego and son, Elton, of Hale; the Hershal Hyzer family of Wilber Township; Jesse and John Sibley and Margaret Bentley of Reno Township; the Charles Sullivan family of Logan; Mr. and Mrs. Rupert Bentley, Margaret Ann and Elaine of Mt. Clemens.

Arrangements for Dry Flowers Shown at Meet

Mrs. Harold Hammond and Mrs. Herbert Hertzler presented the Monday evening program for East Tawas Garden Club in the council room of East Tawas City Hall. Drying and preserving flowers and foliage were demonstrated and arrangements made showing various containers and accessories.

Mrs. Roy Sims, Mrs. J. H. Hennigar and Mrs. Harvey Watson served on the hostess committee. The table centerpiece consisted of cones and leaves.

Ladies Literary Club to Open Fall Season

The Ladies Literary Club will open its fall season Wednesday, September 18, with a 7:00 p. m. banquet at Tawas Country Club. Miss Irene Warsaw of Bay City, poetess, is guest speaker. Folk songs will be sung by Philip Esser of Wurtsmith Air Force Base, Oscoda.

Members and guests are cordially invited to attend. Tickets are available by calling Mrs. Richard Newman, 362-3596, or Mrs. Raymond LeViere, 362-3222.

Reunion Held Sunday at Collins Grove, Mikado

On Sunday, September 1, 130 members of the Charles Hayward family enjoyed a family reunion at Collins Grove, Mikado. Four members of the family remaining are Mrs. Minnie Rickert and Mrs. Sarah Bailey, both of Mikado, Mrs. George McGuire of East Tawas and Frank Hayward of Flint.

Throughout the afternoon, prizes were awarded for various occasions.

Mrs. Harry Randall is spending some time at Pontiac.

Marriage Vows Solemnized in Double Ring Ceremony

MRS. RICHARD JOHN AULERICH

Miss Camilla Cristman and Richard John Aulerich were united in a 2 o'clock, double ring ceremony Saturday, September 7, in First Methodist Church, Ilion, New York, with Dr. Donald G. Wright officiating.

White gladioli and chrysanthemums decorated the church. Traditional wedding music was sung by Mrs. Donald Martin, accompanied by Mrs. Edwin Wires.

The bride is the daughter of Mr. and Mrs. Marx Q. Cristman of Ilion. The bridegroom is the son of Mr. and Mrs. Arthur J. Aulerich of Whittemore.

Given in marriage by her father, the bride wore a gown fashioned with an elongated bodice, portrait neckline and wristpoint sleeves. Starting at each side, the skirt was gathered extremely full, continuing across the back, where it swept into a wide chapel train. Her headdress was a plateau of two rows of pearl-edged lace motifs, in medallions, forming scallops in the center, catching her triple bouffant veil of imported French illusion. She carried a spiral cascade bouquet of roses and stephanotis.

Miss Carol Lee Rothrock of Detroit served as maid of honor with Mrs. Philip Wells, Schenectady, New York, and Miss Sandra Wolkonocki, Whitesboro, New York, bridesmaids. They wore street length, royal blue peau de soie dresses with bell-shaped skirts and matching accessories. Their cascade bouquets were goldtone chrysanthemums and carnations.

Ronald Aulerich of Whittemore was best man for his brother. Seating the guests were Scott and Hall Cristman of Ilion, brothers of bride.

A 10:30 a. m. wedding brunch at the home of the bride for the bridal party and out-of-town relatives preceded the ceremony, which was followed by a reception, also at the bride's home.

The couple will reside at 402 East Grand River, Lansing. The new matron is a graduate research assistant at Michigan State University dairy department, working toward her master degree in dairy genetics. The bridegroom received his bachelor of science degree at Michigan State and is now working toward his doctorate in the field of mink nutrition and physiology.

Engagement Announced

The engagement of Barbara Carol Duquette to Paul D. Ludwig of Baltimore, Maryland, has been announced by her parents, Mr. and Mrs. Albert C. Duquette of Tawas City. The prospective bridegroom is the son of Mr. and Mrs. Paul C. Ludwig, also of Baltimore.

Plans are being made for a September 5, 1964, wedding.

Iosco Chapter, OES Held First Fall Meeting

Iosco Chapter No. 71, OES, of East Tawas held its first meeting after summer vacation Friday, September 6, at the Masonic Temple, Tawas City. Mrs. Clarabelle Eckman, worthy matron, presided. Guests from Bethlehem Chapter, Saginaw; Highland Park Chapter, and Tawas City Chapter No. 303 were introduced and welcomed.

Memorial services for Lilly Ross, who died July 30, were conducted. An announcement was made of the AIA meeting at Harrisville September 21. Mrs. Marian Rose was appointed reporter.

A program honoring Mrs. Eckman was arranged by Mrs. Beryl Lichtfusz, associate matron. The color scheme was in pink and green. Tributes in verse were given her by the associate matron and the Star points. Mrs. Rose presented Mrs. Eckman a bouquet of pink roses. A tribute and gift were presented to Carl Eckman, worthy patron, by Elmer Freeland, past patron.

Following the meeting, ice cream and cake were served by Beth LaBerge, Nel Herman, Dorothy Herman and Winifred Merschel. The serving table was centered with an arrangement of white chrysanthemums and pink candles.

After lunch, a table of gifts was presented to Mrs. Eckman. Centering the table was a large gift-filled basket surrounded with larger gifts. Mrs. Eckman expressed her appreciation.

Bridge Club Opens for New Season of Play

Tawas Bridge Club opened its fall season last Thursday at the Holland Hotel. Couples entered from Detroit, Wurtsmith and Oscoda as well as the Tawases. American Contract Bridge League fractional master points were awarded as follows: A. and B. Miller of Tawas, 25; G. and J. McLeod, Tawas, 13; M. Schoolcraft and J. Reed of Wurtsmith, eight; G. and M. Huck, Tawas, six.

The club is chartered by the national association and meets the first and third Thursday of each month. The first Thursday in October will be master point night. The public is invited to enter.

About PEOPLE YOU KNOW

Tawas City

Mrs. Leonard Schreiber of Lemon Grove, California, and Mrs. Nick Sass of Oceanside, California, have returned home after a visit with their parents, Mr. and Mrs. Arthur Freel. Last week, Larry Freel of Detroit visited at the Freel home, with Mrs. Marie Bellon and other relatives.

Mr. and Mrs. Wayne Roberts returned Monday to their home in Sylvania, Ohio, after a week's vacation here. She is the sister of Mrs. Harry Goodale.

Miss Ann Evril, who is teaching in Essexville, enjoyed the weekend with her family.

Mr. and Mrs. William Leslie attended the funeral of Mrs. Margaret Mott, 91, of Prescott Monday.

Mrs. Greta Chaney is spending a couple of weeks with Mrs. Wilbur Roach after undergoing major surgery at Tolfree Hospital, West Branch, recently.

Mrs. A. G. Mallon visited Mrs. J. A. Mark of Saginaw for several days last week.

Mr. and Mrs. Edward Lemke have returned home from a two-week visit with relatives at River Rouge.

Mrs. Fred Musolf entered the hospital at West Branch Saturday.

Mr. and Mrs. George Wolfe of River Rouge spent the week-end here at their summer home.

Saturday, Mr. and Mrs. Marvin Mallon and Gary were in Bay City.

Mrs. Harry Cross is staying with her daughter in Flint after undergoing a shoulder operation at Flint last week.

Mr. and Mrs. Fred Boughton and son, Fred, of Lansing visited her parents, the Harry Goodales, last Sunday. Harry Wilson accompanied them here after a two-week visit in Lansing.

Twenty-one members of the Tawas City Baptist Church attended the missionary conference at Alpena Sunday. The conference was held in the Alpena First Baptist Church.

Mr. and Mrs. Arnold Petherick have returned from a trip around Lake Superior on the circle route.

Mr. and Mrs. Andrew McKinnon of Grosse Pointe, the Frederick Luedtke family of Mt. Clemens visited friends and relatives over the week-end.

Mrs. Marie Bellon was called to Bay City by the illness of her sister-in-law.

Friday, Mr. and Mrs. Charles Whitney of Lansing visited Mrs. Anna Halstead. Mr. and Mrs. E. Wagner and Mrs. Lena Longhouse of Flint were guests of Mrs. Halstead last week.

Mr. and Mrs. Howard Arp, Charles and Mary Lou of Severn, Maryland, have returned home after spending their vacation with her mother, Mrs. Louise Moeller.

Saturday, Mr. and Mrs. Clayton Baguley of Lansing visited friends in the city.

Miss Vera Head of Whittemore, Mrs. Milton Unkel, Mrs. Lyle Long and Mrs. Hazel Miller recently accompanied Jerry Unkel to Saginaw to attend a shower for Miss Judy Zietz, bride-elect of Mr. Unkel.

Mr. and Mrs. Vernon Wingrove returned Sunday from a vacation trip to Grand Rapids, Oxford and Lake Orion.

Mr. and Mrs. Ernest Ziehl of Bridgeport, the Herbert McCarry family of Interlochen, Miss Maureen Miller of Saginaw, Ray Andress of Bridgeport visited Mrs. Kate Herman and Mrs. Hazel Miller over the week-end. On Sunday, the Lyle Long family, Timothy Coates, Barbara and Toni Miller helped their mother and grandmother, Mrs. Herman, celebrate her 71st birthday.

TC Chapter, OES, to Meet September 17

Tawas City Chapter No. 303, OES, will open its fall session Tuesday, September 17, 8:00 p. m., in the Masonic Temple, Tawas City.

Betrothal Announced

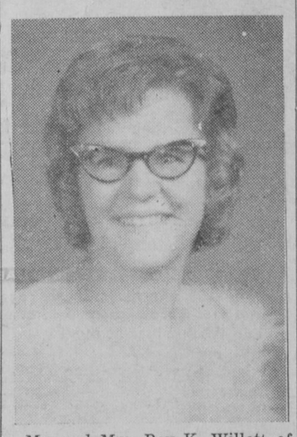

Mr. and Mrs. Ray K. Willett of AuGres announce the engagement of their daughter, Penny K., to Pvt. William F. Soper, son of Mr. and Mrs. Clyde L. Soper of East Tawas.

Private Soper is presently stationed at Fort Knox, Kentucky.

Wedding plans are indefinite.

East Tawas

Miss Carol Westerlund has accepted a first grade teaching position at Pomona, California.

Mr. and Mrs. D. M. Butterfield are vacationing at DeTour and Drummond Island, Upper Peninsula.

Mr. and Mrs. Larry Morrissey of San Bernardino, California, are parents of a seven pound, 14 ounce son, Todd Anthony, born September 3. Mrs. Morrissey is the former Mary Jo Cadorette, daughter of Mr. and Mrs. Albert Cadorette.

William Krueger of Valley Stream, Long Island, New York, has been visiting his parents, Mr. and Mrs. Clarence Krueger, for the past 10 days.

Mr. and Mrs. David Bird and son of Coatesville, Pennsylvania, are visiting her parents, Mr. and Mrs. Andrew Brussel, for a couple of weeks. Mrs. Bird is the former Cindi Brussel.

Mr. and Mrs. William Radloff of Detroit were guests of Mrs. Radloff's sister, Mrs. Edward Schanbeck, last week.

Mr. and Mrs. Gale Mudge are vacationing in Michigan and Canada.

Mrs. Mabel Gardner of Jackson, who spent the past month at the Elmer Freeland home, has returned home. Over the week-end, Mr. and Mrs. Will Maxson of Jackson were guests.

Arnim Stump and friend, David Patton, of Alpena spent the week-end at the Forest Stump home.

Saturday, Mr. and Mrs. O. J. Armstrong attended the wedding of their son, William, to Kathleen Phillips at Roseville.

Mr. and Mrs. Hugh Watson are enjoying an European vacation. In Scotland, they visited Mrs. Ward Walters' brother at Dundee and a sister at Forfar.

Harry Sherbine, who has been a patient at Samaritan Hospital, Bay City, is recuperating at his home.

Mrs. Julia Darrah is visiting her sister, Mrs. William DeWolse, at Belleville, Kansas.

Carl Westerlund of Saginaw enjoyed the week-end with his mother, Mrs. Mary Westerlund.

Mr. and Mrs. Carl Misener of Largo, Florida, visited their parents, Mr. and Mrs. Alva Misener, recently. They were here due to the death of Mrs. Carl Misener's mother, Mrs. Rose Luxton of Bay City.

Capt. and Mrs. William Bergman of Novato, California, are parents of a daughter born September 9. Mrs. Bergman's mother, Mrs. Ralph Burt, left Monday evening to spend two weeks with the Bergmans.

Mrs. Wilma McKissick and daughter, Lisa, have returned home from Muskegon.

Mr. and Mrs. Daniel McGuire were in Midland Friday to attend a farewell party for her sister, Mrs. Bertha Prior of California, and retirement party for her brother, Fred Opterman.

Mrs. Rose Goodison of Port Huron was a recent guest of her parents, Mr. and Mrs. George McGuire.

Mr. and Mrs. Clyde Soper, accompanied by Mr. and Mrs. George Zajac of Oscoda, were Thursday evening dinner guests at Frankenmuth.

Mr. and Mrs. Eugene Alexander and family will leave soon to reside at Detroit.

Fashion HIGHLIGHTS for fall©

By . . . FRITZI and ALICE of California

BACK TO SCHOOL

Jumpers and Dresses

Suedes — Wools — Wool Flannel

•

NEW FALL HATS

SALLY'S

Tawas City

SHOP... and GO with SAVINGS

Seeing is believing — and when you see our storewide low prices, you'll know for sure — KEISER'S is the with the BIG-VALUE BUYS in all your favorite drug store for you — the store store supplies. Come in — — cash in on our storeful of low prices just like these.

SQUIBB VIGRAN MULTI-VITAMINS 100 2.98

NEW IMPROVED FORMULA ONE HAND FLIP TOP Johnson's BABY LOTION Protects baby from skin irritations 60c

DAVOL FEED-RITE® NURSER 25c with Feed-Rite nipple

ALLEREST ALLERGY TABLETS For hay fever relief 48s 2.25

SAVE

LYSOL BRAND DISINFECTANT Scented Pine 5 oz. 59c

TRACINET ANTIBIOTIC TROCHES 89c

COLLYRUIM Soothes, refreshes tired, irritated eyes 4 oz. 44c

CONGESTAID ROOM VAPORIZER New, exclusive directional spray top Redeem coupons here

KEISER'S DRUG STORE

PHONE FO 2-3551 — PRESCRIPTIONS — TAWAS CITY

PICARD STUDIO

PHOTOGRAPHS

547 Lake St. Tawas City

Sundays and Evenings by Appointment—Closed Monday

Phone 362-5638

COMMERCIAL CHILD PHOTOGRAPHY PORTRAITS WEDDINGS

JUST FOR YOU!

The Tawas Herald's BEST OF ALL DAYS

Coming Your Way-- Thursday, Sept. 26th

Everyone is Invited...

Cooking School - Style Show

Exhibits by Local Stores

FREE Door Prizes - FREE Gifts

FREE Bags of Groceries

Tawas Area High School Gym

Mark this Date on Your Calendar NOW—

Thursday, Sept. 26

STARTING AT 7:30 P. M.

WATCH THE HERALD FOR FURTHER DETAILS

Bayside Beauty Salon

1003 W. Lake Street Tawas City

HOLD THAT STYLE...

WITH A STYLE SUPPORT PERM

GIVES INVISIBLE SUPPORT TO THE NEW LOOK

There's a new look in hair fashions today—smooth and sleek — held in place only with a new kind of wave.

SECRET: (The secrets in a perfect marriage of rods, lotion and neutralizer all designed to go together with talented experienced operators—especially trained to create these new styles.)

RESULTS: Victory over "Draggy" hair that won't stay styled — soft firm foundations for smooth new coifs.

Regular $10.00 PERMANENT $8.50

Call for Your Appointment Now

Phone 362-3023

OPEN MONDAY thru FRIDAY 9 to 5

AFTER 5 BY APPOINTMENT SATURDAY 9 to 6

APPOINTMENTS NOT ALWAYS NECESSARY

Mary Margaret O'Connor, Manager

Edith Schaaf, Beauty Operator

Owned by Helena Alburg

DISCUSSING STRATEGY to be used during the coming season with Head Football Coach Herb Escott of the Tawas Area Braves, right, are Assistant Coach Steve Sventko and Co-Captains of the Braves Donald Evans and Jim Herriman.—Tawas Herald Photo.

Tawas Braves Open '63 Season Against Cards

Tawas Area Braves open the 1963 football season Friday night at Whittemore-Prescott Area High School.

With eight returning letter winners, Coach Val Young and his Cardinals will be seeking revenge for a 26-0 loss to Tawas in last fall's opener. The team went on to post the school's finest football record, six wins and two losses.

On the other hand, the Tawas Braves of Coach Herb Escott appear destined for another great season after posting an undefeated 8-0 record last fall. With 11 returning lettermen, the Braves will again be a leading power in the Northern B Conference.

In his first year as Cardinal mentor, Young will have a strong defensive team judging from a preseason scrimmage last Friday night at Oscoda. The Cards lack depth, however, and this will hurt their chances in the Tawas encounter.

Although losing six of its regular linemen through graduation, Tawas will again be strong up the middle. Missing this year will be Linebacker-Guard Randy DeWyse, Tackles Bill Western, Bob Erickson and Jerry Hosbach, along with Ends Steve Ferguson and Bob Smith.

Tawas will again be strong at the guard positions with Right Guard Don Evans returning for his senior year and Left Guard Larry Killey, who saw plenty of action last year, taking over DeWyse's linebacker slot. Both have experience, speed and size. Backing them up will be Leigh Evans, Mike Fohey and Tim Lappin, providing good depth.

Center Ken Sheldon, returning for his senior year, has been a field leader during preseason practice. He will be backed up by Mike Frank and Gary Mallon.

Mike Heenan, who saw a lot of action on both offense and defense last year, will take over Western's tackle slot. Bruce Kushion, 210 pounds, will fill Erickson's tackle slot. Mike Malenfant moves up from the junior varsity and has shown fine progress.

Joe LaBlance, who has been moved from fullback, along with Herb Humphrey and Jerry Lixey from last year's JV will take over the end positions. Backing them up will be Jim Gawne and Jim Hughes.

Tawas will again have great scoring punch with three letter winners returning to the backfield. Missing in the first game will be Jim Herriman, who is out with an injured knee. He has scored 24 touchdowns, gained 1,761 yards rushing on 213 carries for an 8.3 average over the past two years.

Others returning are Don Lear, who has been moved to fullback and Jim Smith. Moving up from the junior varsity to replace Ed Coller, Ernie Lixey and Brian Helmer are Halfbacks Dennis Lorenz, Jim Herman and Fullback Don Harten. Jim Roti, who played football in his freshman year, will see action again in his senior year.

Quarterbacking the team will be Dale Harten, junior, who gained experience last year behind Jim Mick. The coaches are impressed with his progress and expect great things from him during the next two seasons. Number two quarterback is Dennis Radford, a transfer student from Missouri, who shows plenty of promise.

COACH VAL YOUNG of Whittemore-Prescott Area is shown here with his eight returning letter winners from last year's Cardinal squad. Standing from left are Ed Hadd, Ralph Mier, Paul Cherry, Jim Dunn and Roger Rasbury. Kneeling from left are Roger Britt, Chip Drengberg and Wayne Zemke.—Tawas Herald Photo.

Hale Area to Open Season At Arenac E.

Hale Area Eagles open the 1963 football season Saturday night at Arenac Eastern. At stake will be the Lions Club jug, which has been the much sought-after trophy between these two schools for several years.

Coach Bill Morris has 12 lettermen returning from last year's squad which had three wins and five losses. With this experience around for another year, the Eagles are expected to improve their record.

Thirty-five candidates turned out for preseason practice on the school's new field, which will see action for the first time next week.

Returning letter winners are Cal Bell, Dave Bernard, Paul Kaiser, Bob Haynes, Ron Clements, Mike Doby, Steve Dorcey, Dwayne Gruber, Mike Crenshaw, Dan Ellsworth, Dave Wood, John Oehus and Perry Kocher.

Bell, who received all state honorable mention last year, probably will not see action in the opening game because of injury.

Tawas Area Junior Braves under Coach Bill McIntosh and Coach Richard Fairless open the 1963 football season Saturday night, 7:30 o'clock, going against the Whittemore-Prescott Area Junior Varsity. The game will be played under the lights at Tawas Area Athletic Field.

Capacity Crowd Sees Final '63 Race Program

Whittemore Speedway finished out its 1963 racing season Saturday night with a capacity crowd.

Rick Zettle of West Branch won the 63-lap championship trophy race for stock cars and Ron Colvin of Whittemore won the 30-lap trophy race for road cars.

Roger Hall and Harry Flanagan, both of Whittemore, finished in that order behind Zettle while Don Jamison and Gerald Boger finished behind Colvin. Fred Jarvis of Saginaw won the semifeature race for road cars.

Heat winners were Ray Jackson, Skidway Lake; Boger and Bob Weisend, Hale, all in road cars. Zettle, Bob Kingen of West Branch and Hall were heat winners in stock cars.

Final activity to be held at Whittemore Speedway this season will be the Brahma-Town Rodeo, Saturday, September 14.

Alcona to Test Oscoda Area in Friday Tilt

Oscoda Area Owls of Coach Larry Quellman open the 1963 football season Friday night against Alcona. Going into the game, the Owls have 11 returning letter winners from last year's squad which had four wins, three losses and a tie.

The Owls are expected to be one of the powers in the Northern B Conference and, although losing a couple of good backs through transfer, have excellent depth. Some 100 candidates turned out for three teams in the school and Quellman will carry 36 players on the varsity.

Returning for gridiron action this year are Ends Mike Roach and Ed Butler, Tackles Don Nuffer and John Williams, Guards John Sklepkowski and Scott Studebaker.

In the backfield will be three returnees, Quarterback Pete LaRouech, Fullback Jeff Eoff and Halfbacks Gary Davis and Paul Carlton.

To Discuss School Policies at First Tawas P-TA Meeting

First meeting of the season will find Tawas Area P-TA hosting administrative and faculty members in a general discussion of school policies and introduction of faculty members, old and new, at the Tawas Area High School cafeteria Monday, September 16, 8:00 p. m.

Supt. Reynold Mick will discuss general school policies; Principals Clara Bolen and Ernest Jordan will talk on matters pertinent to their groups and introduce all faculty members. The role of the P-TA in providing a middle grounds where teachers and parents can work together to better serve the needs of children will also be discussed briefly.

Everyone is cordially invited to attend and lend ideas to make these meetings more useful and enjoyable. Coffee will be served from 7:30 p. m. until meeting time.

NOTICE

ON ACCOUNT OF OUR FALL HOLIDAYS, OUR PLACE OF BUSINESS WILL BE CLOSED ON THE FOLLOWING DAYS:

Thursday - Friday, Sept. 19 - 20
Thursday - Friday, Oct. 3 - 4
Thursday - Friday, Oct. 10 - 11

J. BARKMAN LUMBER CO.

GOULD'S
Can Save You More!

STRETCH YOUR DOLLARS with GOULD'S THRIFTY PRICES!

Regular $1.50
ADORN HAIR SPRAY
SAVE 31c
Gould's Thrifty Price 1.29

Regular $1.00
BRECK SHAMPOO
SAVE 31c
NORMAL DRY OILY 69c

24 HOUR FILM SERVICE AT GOULD'S!

Rx
You CAN Save More On Prescriptions at GOULD'S!
If you are having a prescription refilled regularly . . . then you are purchasing what is called "Maintenance Drugs." It is even more important for you to check and compare the prices you are paying for your prescription. You could easily be paying too much elsewhere. Check Gould's price, see if there isn't a savings i.. you!

GOULD'S
Rexall Drug STORE
"The Drug Store With Your Doctor's Confidence"

NOW 300 MILLION TOP VALUE STAMPS
GIVEN AWAY PLAYING COVERALL!
YOU TOO CAN WIN PLAYING COVERALL—GET CARDS & DETAILS AT YOUR KROGER STORE

Kroger

FRESH HAMBURGER 3 LBS. $1.17 LESSER QUANTITIES AT REGULAR PRICE!

SKINLESS, SHANKLESS, DEFATTED IMPERIAL
Semi-Boneless Hams WHOLE OR HALF 59¢ LB.

ALL CHOICE CENTER CUTS
CHUCK ROAST USDA CHOICE NONE PRICED HIGHER 39¢ LB.

CENTER RIB CUT
PORK CHOPS 69¢ LB.

"GRADE A" FRESH
STEWING CHICKENS 4 TO 6 LB. . . LB. 29¢
GORDON'S ROLL
PORK SAUSAGE . . . . 1-LB. ROLL 39¢
RING BOLOGNA, LIVER SAUSAGE, BEER SALAMI OR
POLISH SAUSAGE . . . . LB. 49¢
100 EXTRA TOP VALUE STAMPS WITH COUPONS—HYGRADE'S
WEST VIRGINIA HAM. . . . LB. 69¢

We reserve the right to limit quantities. Prices and items effective at Kroger in Detroit and Eastern Michigan thru Sat., Sept. 14, 1963. None sold to dealers.

KROGER SWEET
APPLESAUCE . . . . 4 25-OZ. JARS $1
50 EXTRA TOP VALUE STAMPS WITH COUPON—WHITE, PINK OR YELLOW SWANEE
FACIAL TISSUE . . . . 4 400-CT. BOXES 79¢
KROGER HONEY OR REGULAR
GRAHAM CRACKERS . . . . . 1-LB. BOX 29¢
SAVE 10¢—CREAMED BORDEN'S
COTTAGE CHEESE . . . . 16-OZ. CTN. 19¢
CLOVER VALLEY—5 FLAVORS
PURE JELLY . . . . 3 20 OZ. GLASSES $1.00
KROGER
FROZEN WAFFLES . . . . . . 5-OZ. PKG. 10¢
MILD
PINCONNING CHEESE . . . . LB. 59¢
SAVE 38¢—COUNTRY CLUB
CHILI WITH BEANS . . . . . 4 16-OZ. CANS $1

Starting This Week
DOUBLE TOP VALUE STAMPS
ON ALL YOU PURCHASE Except Beer, Wine Cigarettes
EVERY SUNDAY and THURSDAY
DOUBLE MONDAY WILL BE DISCONTINUED

SWEET CALIFORNIA
SEEDLESS GRAPES 10¢ LB.
MICHIGAN
PRUNE PLUMS OR BARTLETT PEARS 4 LBS. 59¢

U.S. NO. 1
MICH. POTATOES . . 25 LB. BAG 69¢
RED RIPE
STRAWBERRIES . . . . . QT. 59¢

VALUABLE COUPON
SAVE 20¢ WITH THIS COUPON HYGRADE'S SLICED
BOILED HAM 1-LB. PKG. 79¢ WITHOUT COUPON 99¢ LB
Coupon valid at Kroger in Detroit and Eastern Michigan thru Saturday, September 14, 1963. Limit one coupon per family.

VALUABLE COUPON
WITH THIS COUPON—BORDEN'S ELSIE
ICE CREAM BARS 12 BARS 49¢ SAVE 29¢
Coupon valid at Kroger in Detroit and Eastern Michigan thru Saturday, September 14, 1963. Limit one coupon per family.

VALUABLE COUPON
WITH THIS COUPON—SPOTLIGHT
INSTANT COFFEE 6-OZ. JAR 59¢ SAVE 20¢
Coupon valid at Kroger in Detroit and Eastern Michigan thru Saturday, September 14, 1963. Limit one coupon per family.

VALUABLE COUPON
WITH THIS COUPON AND MAILED P & G COUPON
GIANT CHEER SAVE 20¢ BOX 59¢ PRICE WITH KROGER COUPON ONLY 67¢
Coupon valid at Kroger in Detroit and Eastern Michigan thru Saturday, September 14, 1963. Limit one coupon per family.

VALUABLE COUPON
WITH THIS COUPON AND MAILED P & G COUPON
IVORY LIQUID SAVE 18¢ 22-OZ. BTL. 49¢ PRICE WITH KROGER COUPON ONLY 54¢
Coupon valid at Kroger in Detroit and Eastern Michigan thru Saturday, September 14, 1963. Limit one coupon per family.

VALUABLE COUPON
WITH THIS COUPON AND MAILED P & G COUPON
Mr. CLEAN SAVE 10¢ 28-OZ. BTL. 59¢ PRICE WITH KROGER COUPON ONLY 64¢
Coupon valid at Kroger in Detroit and Eastern Michigan thru Saturday, September 14, 1963. Limit one coupon per family.

VALUABLE COUPON
WITH THIS COUPON AND MAILED P & G COUPON
ZEST SOAP SAVE 20¢ 2 BATH SIZE BARS 33¢ PRICE WITH KROGER COUPON ONLY 38¢
Coupon valid at Kroger in Detroit and Eastern Michigan thru Saturday, September 14, 1963. Limit one coupon per family.

VALUABLE COUPON
50 EXTRA TOP VALUE STAMPS WITH THIS COUPON AND PURCHASE OF 2 PKGS. KROGER CANDY
Coupon valid at Kroger in Detroit and Eastern Mich. thru Sat., Sept. 14, 1963.

VALUABLE COUPON
25 EXTRA TOP VALUE STAMPS WITH THIS COUPON AND PURCHASE OF ANY 2 JARS OF VLASIC PICKLES
Coupon valid at Kroger in Detroit and Eastern Mich. thru Sat., Sept. 14, 1963

VALUABLE COUPON
50 EXTRA TV Stamps with this coupon and purchase of 2-LB. BAG YELLOW ONIONS
Coupon valid in Tawas Area thru Sat., Sept. 14, 1963.

VALUABLE COUPON
50 EXTRA TOP VALUE STAMPS WITH THIS COUPON AND PURCHASE OF ONE BOTTLE 100 COUNT ANACIN
Coupon valid at Kroger in Detroit and Eastern Mich. thru Sat., Sept. 14, 1963.

VALUABLE COUPON
50 EXTRA TOP VALUE STAMPS WITH THIS COUPON AND PURCHASE OF FOUR 400 COUNT BOXES SWANEE FACIAL TISSUE (White, Yellow or Pink)
Coupon valid at Kroger in Detroit and Eastern Mich. thru Sat., Sept. 14, 1963.

VALUABLE COUPON
50 EXTRA TOP VALUE STAMPS WITH THIS COUPON AND PURCHASE OF 1-LB. CAN KROGER DRIP OR REGULAR VAC PAC COFFEE
Coupon valid at Kroger in Detroit and Eastern Mich. thru Sat., Sept. 14, 1963.

VALUABLE COUPON
50 EXTRA TOP VALUE STAMPS WITH THIS COUPON AND PURCHASE OF ANY ITEM OF CLUB ALUMINUM
Coupon valid at Kroger in Detroit and Eastern Mich. thru Sat., Sept. 14, 1963

VALUABLE COUPON
25 EXTRA TOP VALUE STAMPS WITH THIS COUPON AND PURCHASE OF FOUR 3-OZ. PKGS. KROGER GELATIN
Coupon valid at Kroger in Detroit and Eastern Mich. thru Sat., Sept. 14, 1963.

VALUABLE COUPON
25 EXTRA TOP VALUE STAMPS WITH THIS COUPON AND PURCHASE OF LEMON ROLL OR KROGER JELLY ROLL
Coupon valid at Kroger in Detroit and Eastern Mich. thru Sat., Sept. 14, 1963.

VALUABLE COUPON
50 EXTRA TOP VALUE STAMPS WITH THIS COUPON AND PURCHASE OF 2 PKGS. COUNTRY OVEN OR KROGER COOKIES
Coupon valid at Kroger in Detroit and Eastern Mich. thru Sat., Sept. 14, 1963

VALUABLE COUPON
50 EXTRA TOP VALUE STAMPS WITH THIS COUPON AND PURCHASE OF ANY VOLUME 1 TO 7 BETTER HOMES & GARDEN COOK BOOK Meals with a Foreign Flair VOLUME 7 99¢ EACH
Coupon valid at Kroger in Detroit and Eastern Mich. thru Sat., Sept. 14, 1963.

VALUABLE COUPON
50 EXTRA TOP VALUE STAMPS WITH THIS COUPON AND PURCHASE OF ANY 1-LB. OR 2-LB. PKG. SLICED BACON
Coupon valid at Kroger in Detroit and Eastern Mich. thru Sat., Sept. 14, 1963.

VALUABLE COUPON
50 EXTRA TOP VALUE STAMPS WITH THIS COUPON AND $5 PURCHASE
Except beer, wine or cigarettes. Coupon valid at Kroger in Detroit and Eastern Mich. thru Sat., Sept. 14, 1963. Limit One Coupon per family.

VALUABLE COUPON
50 EXTRA TOP VALUE STAMPS WITH THIS COUPON AND PURCHASE OF ANY TWO LOAVES KROGER VARIETY BREAD with exception of 20-oz. WHITE Bread
Coupon valid at Kroger in Detroit and Eastern Mich. thru Sat., Sept. 14, 1963

VALUABLE COUPON
100 EXTRA TOP VALUE STAMPS WITH THIS COUPON AND PURCHASE OF VOLUME NO. 1 HOME & HIGH SCHOOL ENCYCLOPEDIA . . . 49¢
Coupon valid at Kroger in Detroit and Eastern Mich. thru Sat., Sept. 14, 1963.

VALUABLE COUPON
100 EXTRA TOP VALUE STAMPS WITH THIS COUPON AND PURCHASE OF ANY WHOLE OR HALF HYGRADE'S WEST VIRGINIA HAM
Coupon valid at Kroger in Detroit and Eastern Mich. thru Sat., Sept. 14, 1963.

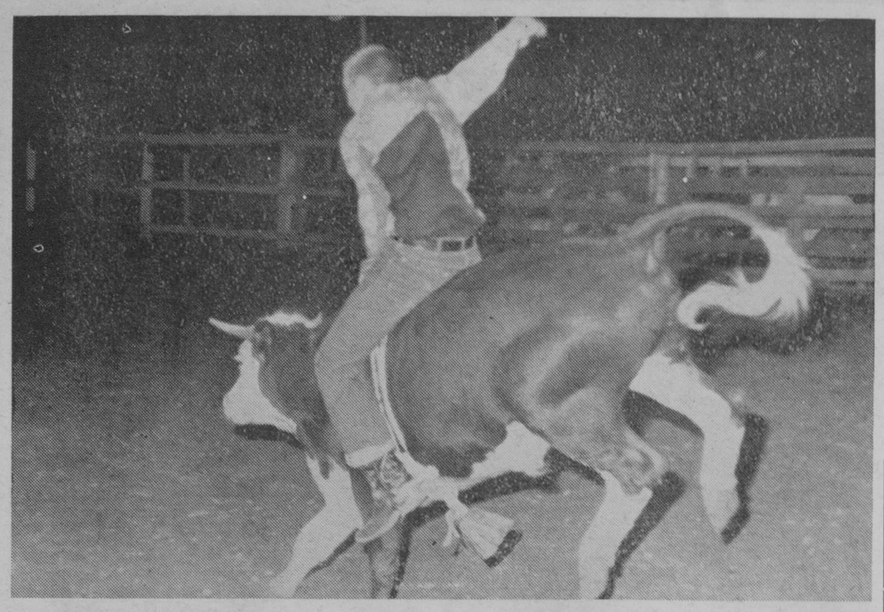

BRAHMA-TOWN RODEO comes to the Whittemore Speedway this Saturday with grand entry at 8:00 p. m. Steer riding, as pictured above, will be among the featured events. There also will be professional rodeo clowns, trick and fancy riding.

Whittemore News

ANNUAL HARVEST SUPPER PLANS FORMULATED

Whittemore Chapter, OES, began its regular meeting schedule Thursday night after a two-month vacation with a large attendance and all officers present.

Plans were made for the annual harvest supper which will be held in October. Several are planning to attend AIA, which meets in Harrisville Saturday, September 21.

Refreshments were served by a committee from Sand Lake. A birthday cake was presented to Worthy Matron Lucille Blackmore.

GOING AWAY PARTY HONORS MRS. DAHNE

Twelve ladies gathered at the Hasty cottage, Sand Lake, Wednesday evening for dinner and a going away party for Mrs. Lula Dahne, who left Saturday by plane for Roseburg, Oregon, for a three-month visit with her son and wife, Mr. and Mrs. Robert Dahne, and their son, Michael.

Mrs. Dahne was presented with a gift from the group.

Labor Day week-end guests at the Edward Bowlsby home were Mr. and Mrs. Emerson Bowlsby and daughter, Susie, of Howell; Mr. and Mrs. Frank Gates and Mrs. Minnie Gates of Sandusky, and Mr. and Mrs. Ervin Ulman of Tawas City.

Mrs. Charles Fuerst entertained the Fuerst family Sunday at their Londo Lake cottage with a birthday dinner honoring her husband's birthday.

Mrs. George Grabow and two daughters have returned from a two-week visit in New Jersey with her daughter, Judy, and family. Her son, Dennis, remained in New Jersey with his sister and will attend high school there this year.

Mr. and Mrs. Thomas Dorcey and three sons of Frankenmuth spent Labor Day week-end with his parents, Mr. and Mrs. Charles Dorcey.

Mr. and Mrs. Robert Erickson of Midland enjoyed Sunday night with her parents, Mr. and Mrs. George Freel.

Mr. and Mrs. John Higgins returned Friday from a few days with their daughter, Mrs. Betty DeLorean, in Birmingham.

Arvin Mueller left Sunday for a two-week visit with his parents in Little Falls, New York, before returning to college in Lansing.

Bud Haddix left Tuesday for his home in Eugene, Oregon, after a two-week visit here and in Standish and Midland.

Mr. and Mrs. John Halbert and family of Lansing were callers at the John Dickey home Thursday afternoon.

Mr. and Mrs. C. Ginnerich of Alpena spent Labor Day week-end with the latter's sister, Mrs. A. Miller.

Tuesday, Dennis Fuerst was in Midland and Bay City.

Mrs. Bessie Richardson is spending two weeks in Flint with her sisters.

Sunday, Mrs. Charles Fortune and daughter, Patsy, of Bay City were in town.

Keith Charters of Mt. Pleasant spent the Labor Day week-end here at his home.

Thursday, Mrs. Duncan Valley and sister, Mrs. H. B. Thompson, were in Bay City.

Mrs. Betty Getty, who become ill at her summer home north of town, was taken to Tawas Hospital last week. Her son came from Chicago, Illinois, and took her to her home in Chicago last week-end.

Mrs. Elvalee Freel entertained with a demonstration party Wednesday evening.

Dennis Fuerst was in Alpena Wednesday enrolling in Alpena Community College.

Mrs. Jack Slosser of Hale spent Wednesday evening with her mother, Mrs. Elvalee Freel.

Miss Myrna Freel has employment at East Tawas.

Roy Bowlsby, who underwent surgery at Tolfree Hospital, West Branch, recently has returned to his home and is gaining nicely.

Mrs. Ida Miller spent Thursday and Friday at Pine River with her daughter and family, Mr. and Mrs. T. Kopaczewski and two daughters.

Wednesday afternoon, Mr. and Mrs. George Simons and son, Robert, were in Saginaw.

Mr. and Mrs. Ronald Gawne and sons, who have been on a week's vacation near Lake Superior, enjoyed Tuesday night with her parents, Mr. and Mrs. Arden Charters, enroute to their Saginaw home.

Mr. and Mrs. Earl Schneider and daughters returned Labor Day week-end from a three-week vacation at Anaheim, California, with their son, Harvey Schneider, and family. Their daughter, Janice, who spent the summer in California with her brother and family, returned home with them.

Mrs. Irene Jordan left Sunday for a two-week vacation to visit friends and relatives in Baltimore, Maryland; New York City, New York, and will attend the September 14 wedding of her niece, Linda Ridgley, daughter of Mr. and Mrs. Leo Ridgley, at Long Island, New York.

Mr. and Mrs. Robert Curtis spent the Labor Day week-end in the Upper Peninsula.

Mrs. Arthur Johnson underwent surgery at Tolfree Hospital, West Branch, Friday morning.

Mrs. Henry Pake, Mr. and Mrs. Herman Wesenick spent Friday afternoon at Skidway Lake with friends from Flint who were vacationing.

Mrs. William Fuerst and daughter, Carol, were in West Branch Saturday forenoon.

Mr. and Mrs. Lester Cron left Sunday for a visit at Elkhorn City, Kentucky, with relatives.

Charles Bailey Jr. spent a few days in Saginaw last week and enrolled in Delta College.

Friday night, Mr. and Mrs. Harrison Snyder attended the Houghton Lake Playhouse, Houghton Lake.

Mr. and Mrs. Martin Kasischke and family of Tawas were in town Saturday morning enroute to Bay City.

Friday evening, Mrs. Lula Dahne went to her daughter's home in Midland and left from Tri-City Airport early Saturday morning for Roseburg, Oregon.

Sunday, members of the Whittemore Grange enjoyed a picnic at Sand Lake.

Iosco County Grange Convention was held at the Whittemore Grange Hall Thursday evening.

Mr. and Mrs. Arthur Green and son, Brett, of Pontiac spent three days this past week with her grandparents, Mr. and Mrs. Theodore Bellville, and other relatives.

The yearbook staff will sponsor an "Autograph Dance" immediately following the football game between Tawas Area and Whittemore-Prescott Friday. All those who had yearbooks ordered for the 1962-63 school year, may pick their books up at the dance.

William Bellville is attending Coyne Electrical School, Chicago, Illinois. Friends may write him at the following address: 1706 West Jackson Boulevard, Chicago 12, Illinois-60612.

The Donald O'Farrell family spent Sunday in Bay City attending a family reunion.

Mr. and Mrs. Earl Cousino of Royal Oak enjoyed the week-end with Mr. and Mrs. Theodore Bellville and family.

Mr. and Mrs. Charles Fuerst took their daughter, Jean, to Ferris Institute, Big Rapids, where she will attend school for the coming year.

Richard Ostrander has returned home after working in various parts of the state with a constuction crew during the summer.

The annual reception for all school employees was held at the high school Friday evening.

Saturday, Mr. and Mrs. Basil Goupil of Swartz Creek visited Mrs. Maude Munroe.

Mr. and Mrs. Calvin Black and family of Ohio spent a week with his mother, Mrs. Charlotte Black, other relatives and friends.

Leslie Sommerville and daughters, Linda and MaryLee, of Garden City enjoyed a few days with Mrs. Maude Munroe.

Smokey Says:

PLANT NOW
for Year Round
GARDEN BEAUTY

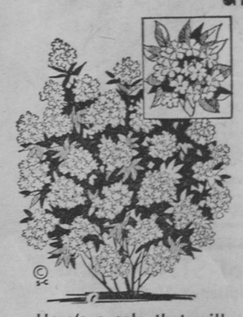

MAKE YOUR GARDEN, PATIO OR YARD A PLACE OF BEAUTY

Here's a sale that will satisfy both your landscaping needs and budget. Shop our tree selection now. All trees balled and burlapped. Pest and disease free.

ZIEHL'S NURSERY
824 FIRST STREET TAWAS CITY

IT'S BRAHMA-TOWN

RODEO TIME!

SAT., SEPT. 14
FIVE BIG RODEO EVENTS
PROFESSIONAL RODEO CLOWNS
TRICK AND FANCY RIDING
GRAND ENTRY AT 8:00 P. M.

Whittemore Speedway
On M-65

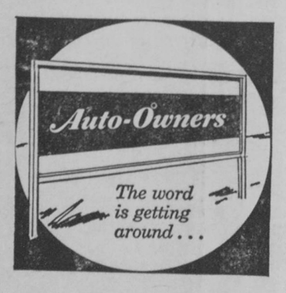

Auto-Owners Insurance is your best buy for auto, home and boat protection. Reasonable rates, prompt claim settlement and dependable local service. Call us today. We always go

ALL-OUT FOR YOU
Auto-Owners INSURANCE
MYLES INSURANCE AGENCY
516 W. Lake St.—Tawas City
Phone 362-3425

HEY KIDS!

Get these Great Premiums . . .

Just in Time for the Fall and Winter Sports Seasons!

Football Outfit

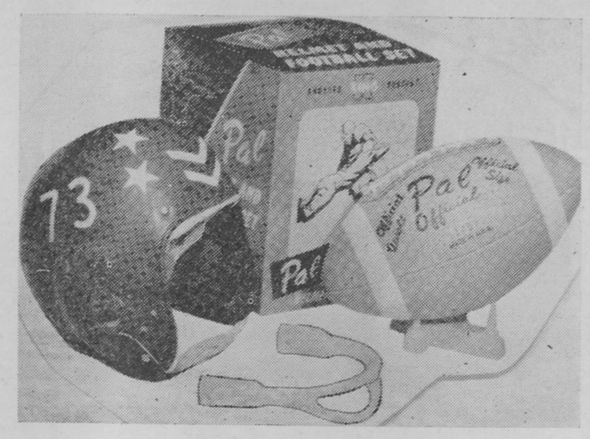

Set consists of one-piece, sturdy molded helmet with face guard and adjustable chinstrap. An official size and weight football, white stripped, including inflating needle and plastic kicking tee. Made in U. S. A.

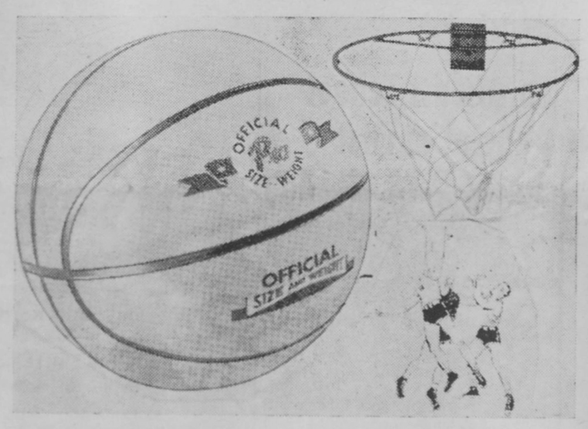

Basketball Outfit

Set includes all rubber molded basketball, in official size and weight, cotton net, sturdy steel hoop with easy to attach no-tie loops. Made in U. S. A.

These and Other Premiums just for Selling Subscriptions to THE TAWAS HERALD

HERE'S HOW to get your basketball or football outfit. Receive either outfit by selling five new one-year subscriptions or five two-year renewals, or combinations of each, to The Tawas Herald. You may also continue on to receive second premium by selling a second five new one-year subscriptions or two-year renewals.

SUBSCRIPTION BLANKS and identification cards are ready now at the Herald office. Fill in coupon below and return. Appropriate premiums will be given for less than five subscriptions turned in. This offer is open to kids in Iosco County only.

The Tawas Herald

Phone 362-3487 408 Lake Street

This Offer Good Until October 1st

HERALD SPORTS PREMIUM OFFER

Name of child _____

Address _____

City _____

I give my permission for my child to participate in Herald Sports Premium offer, and have carefully read contest rules in this advertisement.

Parent's Signature _____
(Must be signed by parent or guardian in order to participate.)

CLASSIFIED ADS.

FOR RENT

FOR RENT—Five-room house on Bay Drive. FO 2-5656. 37-1b

FOR RENT—Two bedroom year-around cottage. FO 2-2912. 37-tfb

FOR RENT—Cozy, furnished year-around, two bedroom cottage. 542 US-23, Tawas City. 34-tfb

FOR RENT—Two bedroom furnished home. C. S. Everett, 1043 Bay Drive, Tawas City, FO 2-2346. 35-tfb

APARTMENT FOR RENT—Inquire 514 Lake Street, Tawas City. 33-tfb

HELP WANTED

WANTED—Woman for cleaning. Call between 3:00 and 5:00 p. m. FO 2-3094. 35-tfb

WANTED — Semi-retired handyman. Phone FO 2-5656. 37-1b

WANTED—RAWLEIGH DEALER with car, good health, 30 hours or more weekly, to serve families in PT. IOSCO COUNTY. Rawleigh line well known. Write Rawleigh, Dept. MCI 362-136, Freeport, Illinois. 36-39-1p

WANTED—Registered nurses, all shifts open, differentials for afternoon and night duty. Starting salary $350.00 per mo. also fringe benefits for full time. Borgess Hospital, 1521 Gull Road, Kalamazoo, Michigan. Attn: Personnel Director. 36-4b

MISC. SERVICES

MARK EVERY GRAVE — With Winona Monuments and markers. The best granites, lettering and carving. Courteous dealing. Andrew Anschuetz, FO 2-3704, Tawas City. 15-tfb

NO TRESPASSING SIGNS—Now ready for the 1963 hunting season, at The Tawas Herald office.

HEATING
PLASTERING
CARPENTRY

We can arrange financing for Home Improvements.
"We Service What We Sell"

PROCTOR HEATING
JOHN J. PROCTOR, Contractor
355 Monument Road East Tawas
Phone FO 2-5023 5-tfb

Optometrist
Dr. L. J. KEHOE
205 Newman St.
Phone FO 2-2754
EAST TAWAS, MICHIGAN
33-tfb

A Gratifying Assurance

DIGNITY—You will appreciate the dignity and understanding that keynotes our service. It will remain a cherished memory.

AMBULANCE SERVICE
JACQUES FUNERAL HOME
FOrest 2-2991 Tawas City

FAMILY PLEASER*
*guests, too!

Bright tasting but not sharp, *Kraft French* is the one that *everybody* likes—kids and grown-ups, too. It's far and away the favorite!

Classified Advertising

RATES

Three cents per word. Minimum 50c. Bold face type, four cents per word. Contract rates on request.

Card of Thanks, in Memoriam and Reader—three cents per word. Minimum 75c.

A carrying charge of 25c will be added to all accounts not paid before mailing of statement.

FOR SALE—Misc.

REAL ESTATE

Tawas City—Three bedroom home with four lots, on M-55. $8,000. Terms.

Monument Road—3 Bedroom home. One car garage. $13,500. Terms.

Hunting Camp—120 Acres with cabin, fireplace. $11,500. $2,000 down.

Townline Road—2 Bedroom home on one acre of land. $3,000.

Tawas City—2 Bedroom home, garage, city water and sewer. $5,200, $500 down.

Tawas City—3 Bedroom home, garage. $12,600, $1,000 down.

Tawas City—2 Bedroom home. Carpeted living room and bedrooms. $9,500, $700 down.

HOME and COTTAGE SITES

Tawas River Lot—$2,000.

Cedar Haven—150' Deep x 50', $1,000, $300 down.

Lake Huron—50' Lake frontage on Douglas Drive. $5,200, $800 down.

WM. BOROSCH, Realtor
362-3469 Tawas City

ONLY 32—Name brand 1963 appliances to be closed out at lower than discount prices. Washers, dryers, freezers, refrigerators, ovens, etc. Hurry, they're going fast. Bargaintown, Tawas. 37-1b

SEE FUELGAS COMPANY—For all your bottlegas needs. Also new and used appliances. Phone 362-3091. Fuelgas Company, Tawas City. 8-tfb

FOR SALE—1961 Ford V-8, loads of extras, a bargain, small down payment. Can be seen at Ethan Thompson, Whittemore. SKyline 6-2354. 37-1p

LEAF RAKES—98c. Cabble Hardware, Tawas City. 37-1b

FOR SALE—1957 house trailer, 37 x10 General deluxe, with Westinghouse automatic washer, $1,750. Call FO 2-2580 or see Lowell Chapman at United States Coast Guard Station, East Tawas, after 4. 37-1b

WE NEED TRADE-INS!—Highest dollar paid for your old living room or bedroom suite, chair, rug, mattress, etc., when traded-in on new name brand home furnishings at Bargaintown, phone 362-3761. 37-1b

STORM WINDOW GLASS—Cut any size. Cabble Hardware, Tawas City. 37-1b

FRIGIDAIRE
WASHERS
AND
DRYERS
1963 MODELS
Both for as Low as . . .
$3.25 a Week
See . . .
BEN BREWER
SALES REPRESENTATIVE
CONSUMERS POWER CO.
Tawas City FO 2-3474
Open Evenings by Appointment

FOR SALE—Misc.

HURON PEAT MOSS—75c bu. in your container. Ziehl's Nursery. 37-1b

FOR SALE—Sweet corn for canning or freezing. Victor Bouchard, FOrest 2-2608. 37-1b

CLOSING OUT—All 1963 RCA Victor televisions and stereos. Your old set is worth up to $200 when traded-in at Bargaintown, Tawas City and West Branch. 37-1b

FALL CLEANUP HEADQUARTERS—Cabble Hardware, Tawas City. 37-1b

BANQUET PAPER—Ideal for dinners and receptions. In rolls 40 inches wide by 125 feet long. The Tawas Herald, 408 Lake Street, Tawas City, phone FOrest 2-3487. 40-tfb

FOR SALE—1958 Plymouth station wagon, excellent condition, $450. Telephone RAndolph 8-2166. 37-1b

FOR SALE—Bed, double, walnut, box springs and mattress, $50. Henry LeDuc, Highway 23, 1.25 miles south of Singing Bridge. 37-1p

NO TRESPASSING SIGNS—$2.00 per 100. Tawas Herald, 408 Lake.

SENTRY PAINT—Outside white and colors, $2.99 a gal. Cabble Hardware, Tawas City. 37-1b

LOST—FOUND

LOST DIAMONDS — Come from not being checked regularly. Have your diamonds checked and cleaned free. Branham's Jewelry, East Tawas. 49-tfb

CARDS OF THANKS

I wish to express my sincere gratitude for all the cards and letters of sympathy I received at the time of my sister's death, which happened when she was visiting me at my home.

Mrs. May Laidlaw 37-1p

IN MEMORIAM

In memory of Ada Fahselt, who passed away August 7, 1963.

PEACE

There's a peace past understanding,
There's a place of quiet rest
Where the heart is perfectly attuned
To Him that knoweth best;
Where from rosy dawn till sunset
Naught disturbs or can deface
The blessed peace that flows from God,
Within this quiet place!

Mrs. May Laidlaw 37-1p

WANTED

URGENTLY NEEDED! — Used sofas, oil space heaters, washers, cast iron box stoves, mattresses, etc. Highest dollar paid when traded-in at either Bargaintown Store, Tawas City or West Branch. 37-1b

Dance School

DANCING LESSONS—75c. Ruth's School of Dancing, 111 West Tawas Lake Road, East Tawas. Phone FO 2-5773. 36-tfb

DANCING LESSONS—Betty Kubiac Dance Studio, toe, tap ballet, acrobat. St. Joseph Hall, East Tawas; Oscoda Elementary School, youth center at WAFB. Give your child the poise and self-confidence that only dancing can bring. To register, phone FO 2-2455. 36-2b

LOANS

LOANS $25 to $500—Huron Loan Company (a home owned company), 538 West Lake St., Tawas City, 362-3437. 9:00 a. m. to 5:00 p. m. daily; 9:00 a. m. to 12 noon Saturday. Evenings by appointment. 28-tfb

PAY OFF YOUR
BILLS
IS THERE A WAY OUT?
YES

If you're buying your home you may qualify for a consolidation loan.

8-IN-1 PLAN

1. Pay past and current bills
2. Extra cash
3. Balance your budget
4. Protect your credit
5. No payment for 2 months
6. Up to 5 years to pay
7. All for one low payment
8. Fast, friendly service

SECURITY INVESTMENT CO.
317 BEARINGER BLDG.
SAGINAW, MICH.
752-6616
Out of Town Call Collect
37-1b

Michigan hunters with permits will be allowed to shoot antlerless deer during this fall's regular firearm season in 46 northern areas where whitetails have overbrowsed their dwindling winter food supplies or caused serious crop damage. Slightly over 156,000 permits will be issued by the Conservation Department to shift a potential winter loss of 60,000 surplus animals into the legal kill column for sportsmen. Permit applications will be available from hunting license dealers by mid-September. Oct. 10 is the deadline for postmarking this year's new punch-card applications. Hunters are urged to apply early to aid the Department in its handling of applications which are expected to total about 250,000. Cards will be machine-processed to "draw" successful applicants for over-subscribed areas.

FOR SALE
By
R. W. POWERS
Real Estate
1424 Forest Glen Beach
Phone 362-3285 (Area Code 517)
EAST TAWAS, MICHIGAN

Tawas Lake — Two bedroom home, fireplace, large kitchen, living room, dining room, sand beach.

40 Acres—Excellent hunting, well wooded. $800 down.

120 Acres—Excellent deer hunting. Total price $3,000.

280 Acres—Excellent deer hunting with new cabin, sleeps eight.

Excellent duck, goose, deer and partridge hunting, 1,280 feet Lake Huron frontage. Priced to sell.

132 Feet Lake Huron frontage —250 Feet excellent beach, $40 per foot.

LISTINGS WANTED

LEGAL NOTICE

STATE OF MICHIGAN

The Probate Court for the County of Iosco

In the Matter of the Estate of Horace E. Kramer, Deceased.

The above matter pending in said Court in the City of Tawas City September 3, 1963.

Notice is Hereby Given, That the petition of Cynthia C. Kramer of Mount Forest, Ontario, Canada, praying that said Court adjudicate and determine who were at the time of his death the legal heirs of said deceased and entitled to inherit the real estate of which said deceased died seized, will be heard at the Probate Court on October 7, 1963, at Ten A. M.;

It is Ordered, That notice thereof be given by publication of a copy hereof for three weeks consecutively previous to said day of hearing, in The Tawas Herald, and that the petitioner cause a copy of this notice to be served upon each known party in interest at his last known address by registered mail, return receipt demanded, at least fourteen (14) days prior to such hearing, or by personal service at least five (5) days prior to such hearing.

MABEL KOBS
Register of Probate 37-3b

RED, BLUE, PURPLE, BLACK STAMP PAD INK — Two-ounce bottle, 65c. The Tawas Herald 408 Lake Street, Tawas City. 25-tfb

E. C. Silverthorn, O. D.
Optometrist
Myles Insurance Building
Tawas City
OFFICE HOURS
9:00 A.M. to 4:00 P.M.
Except Wed. and Sat.
Phone FOrest 2-2401

CREDIT BUREAU of IOSCO COUNTY
CREDIT REPORTING DIVISION
1703 E. US-23 East Tawas
Phone 362-3419
COLLECTION SERVICE DIVISION
520 River Street Tawas City
Phone 362-4121

LEGAL NOTICE

STATE OF MICHIGAN

In the Circuit Court for the County of Iosco

In the Matter of the Petition to Vacate the Plat of "Norway Pines", a Subdivision in Oscoda Township.

NOTICE OF HEARING

Notice is hereby given that a petition has been filed by James E. Brown and Jeanette C. Brown, husband and wife, in the above entitled matter and is pending for vacating the entire plat of "Norway Pines", a subdivision in the Township of Oscoda in said County, as the same is recorded in the office of the Register of Deeds of said County in Liber 10 of Plats, on page 30, the purpose of vacating said plat being to replat the area vacated and that application will be made to said Court to grant said petition in the Courtroom of the County Building in the City of Tawas City, County of Iosco and State of Michigan on the 7th day of October, 1963, at 10:00 o'clock in the forenoon of said day, or as soon thereafter as counsel can be heard, and that anyone who opposes said petition shall be required to appear at such time or have his appearance filed on or before said date in accordance with the rules and practices of said Court. Dated: September 4, 1963.

HERBERT HERTZLER
Attorney for Petitioners,
Tawas City, Michigan 37-3b

NOTICES

NOTICE

There will be a public hearing at the Tawas Twp. hall on Wednesday, Oct. 2, at 7:30 P. M., to consider a proposed new zoning ordinance for Tawas Twp. Copies of the text of said ordinance may be seen at the Tawas Twp. hall on Wednesday evenings, September 18th and 25th between 7:30 and 9:30 P. M.

George Jones, Chairman,
Tawas Twp. Zoning Bd.
37-3b

SHERIFF'S SALE

One 1953 Chevrolet ¾ ton pickup, serial No. J535-021679. Vehicle will be sold on November 1, 1963, at 10:00 a. m. Pick-up may be seen at Hall's Garage, Whittemore.

IVAN O'FARRELL
Iosco County Sheriff 36-2b

LEGAL NOTICE

MORTGAGE SALE

Default having been made in the terms and conditions of a certain mortgage made by Charles Hunt and Sylva Hunt, his wife of East Tawas, Iosco County, Michigan, Mortgagor, to Speedway Petroleum Corporation, a Michigan corporation, of Detroit, Mortgagee, dated the 9th day of October, A. D., 1961, and recorded in the office of the Register of Deeds, for the County of Iosco and State of Michigan, on the 9th day of October, A. D. 1961, in liber 50 of Iosco County Records, on page 634, on which mortgage there is claimed to be due, at the date of this notice, for principal and interest, the sum of Two Thousand Eight Hundred Six and 69-100 ($2,806.69) Dollars;

And no suit or proceedings at law or in equity having been instituted to recover the debt secured by said mortgage or any part thereof, Now, Therefore, by virtue of the power of sale contained in said mortgage, and pursuant to the statute of the State of Michigan in such case made and provided, notice is hereby given that on Friday, the 18th day of October, A. D. 1963, at 10 o'clock A. M., Eastern Standard Time, said mortgage will be foreclosed by a sale at public auction, to the highest bidder, at the front entrance to the Iosco County Building in the City of Tawas City, Iosco County, Michigan (that being the building where the Circuit Court for the County of Iosco is held), of the premises described in said mortgage, or so much thereof as may be necessary to pay the amount due, as aforesaid, on said mortgage, with interest thereon at seven per cent (7%) per annum and all legal costs, charges and expenses, including the attorney fees allowed by law, and also any sum or sums which may be paid by the undersigned, necessary to protect its interest in the premises. Which said premises are described as follows: All of a certain piece or parcel of land situate in the township of Baldwin in the County of Iosco, and State of Michigan, and described as follows, to-wit:

Lot 13, Block 3, "Lubaway's Subdivision" Baldwin Township, Iosco County, Michigan, according to the recorded plat thereof in Liber 3 of Plats, Page 21, Iosco County Records.

Dated at Detroit, Michigan, July 18, 1963

Speedway Petroleum Corporation
Assignee of Mortgagee
George V. Cartsos
Attorney for Assigne of Mortgagee 30-13b

STRICTLY BUSINESS by McFeatters

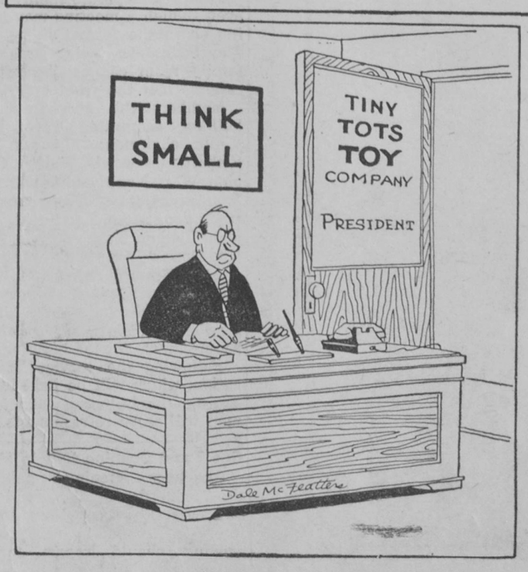

Program Schedule

WNEM-Television Channel 5

SATURDAY, SEPT. 14
7:00 Thought For Today
7:05 News
7:15 Industry on Parade
7:30 Farm Show
8:00 Roy Rogers "Cowboy and the Senorita"
9:00 Cartoon Capers
9:30 Ruff and Reddy* (Color)
10:00 Shari Lewis Show* (Color)
10:30 King Leonardo and His Short Subjects (Color)
11:00 Fury*
11:30 Make Room For Daddy*
12:00 Watch Mr. Wizard*
12:30 Broken Arrow "Bad Boy"
1:00 Adventure Theater
1:30 Lone Ranger "Trouble for Tonto"
2:00 Top Star Bowling Dick Hoover vs. Bill Tucker
3:00 Cimarron City "Kid on the Calico Horse"
4:00 Saturday Afternoon at the Movies "Iron Mistress" Alan Ladd
6:00 Top of the News
6:15 Weather
6:20 Sports
6:30 Bold Journey "Swampland Shangri-La"
7:00 Michigan Jubilee (Live) Staring: Kenny Roberts with Charlotte Harden & Country Caravan
7:30 The Lieutenant*
8:30 The New Joey Bishop Show* (Color)
9:00 Saturday Night at the Movies* "Ten North Frederick" (Color)
11:00 "Football Special" Detroit Lions vs. Los Angeles Rams
1:00 News
1:05 Saturday Night at the Movies Part II "The Tanks are Coming" Steve Cochran

SUNDAY, SEPT. 15
6:55 Thought For Today
7:00 Sunday Funnies
7:30 News
8:00 The Christophers
8:30 Frontiers of Faith
9:00 Cartoon Capers
9:30 This is the Life
10:00 Understanding Our World
10:30 National Association of Manufacturers Presents "American Business System"
11:00 Herald of Truth (Religion)
11:30 Big Picture
12:00 Highway Patrol
12:30 Pioneers "Sailor on a Horse"
1:00 Sunday Afternoon at the Movies "Trouble Along the Way" John Wayne
3:00 Ann Sothern
3:30 Mickey Rooney
4:00 Wanted Dead or Alive "The Spur"
4:30 Adventure Theater
5:00 Little Rascals—Magoo Cartoons
5:30 Bulwinkle Show (Color)
6:00 Top of the News
6:15 Weather
6:20 Sports
6:30 Art Linkletter
7:00 Hawaii Since Statehood (Special)
7:30 Walt Disney's Wonderful World of Color*
8:30 Zane Grey Theater "The Deserter"
9:00 Bonanza* (Color)
10:00 Dupont Show of the Week* (Color)
11:00 Five Star Final
11:15 Weatherman
11:20 Sports Final
11:30 Hollywood Movie Bamboo Prison" Robert Francis
1:00 Highway Patrol
1:30 News Digest

MONDAY THRU FRIDAY SEPT. 16 THRU SEPT. 20
6:45 Thought For Today
6:50 Early Bird News
7:00 Today Show
9:00 Central Michigan Education
10:00 Say When*
10:25 NBC News*
10:30 Play Your Hunch*
11:00 Concentration*
11:30 Missing Links* (Col)
12:00 Your First Impression* (Color)
12:30 Truth or Consequences*
12:55 NBC News*
1:00 Ed Allen Exercise Time
1:30 Adventure Theater
2:00 People Will Talk* (Color)
2:25 NBC News
2:30 The Doctors*
3:00 Loretta Young Theater*
3:30 You Don't Say* (Color)
4:00 Match Game*
4:25 NBC News*
4:30 Kenny Roberts Show (Live)
5:00 Circle 5 Ranch (Live)

MONDAY, SEPT. 16
5:30 Bat Masterson
6:00 Top of the News
6:10 Weatherman
6:15 Sports
6:25 Dateline
6:30 Huntley-Brinkley Report*
7:00 Trackdown "Deadly Decoy"
7:30 Monday Night at the Movies* (Col) "Love is a Many Splendored Thing"
9:30 M Squad "Girl Lost"
10:00 JFK/Loyal Opposition
10:30 The Honeymooners "Young at Heart"
11:00 Five Star Final
11:15 Weatherman
11:20 Sports
11:30 Johnny Carson Tonight Show* (Color)
1:00 Channel 5 News
1:05 Broken Arrow "Massacre"
1:40 Sign Off

TUESDAY, SEPT. 17
5:30 Sea Hunt
6:00 Top of the News
6:10 Weatherman
6:15 Sports Final
6:25 Dateline
6:30 Huntley-Brinkley Report*
7:00 Dragnet "The Big Kill"
7:30 Laramie* (Color)
8:30 Empire* (Color)
9:30 Dick Powell Theater*
10:30 A Chance To Achieve (Special)
11:00 Five Star Final
11:15 Weatherman
11:20 Sports Final
11:30 Johnny Carson Tonight Show* (Color)
1:00 Channel 5 News
1:05 Highway Patrol
1:40 Sign Off

WEDNESDAY, SEPT. 18
5:30 Bat Masterson
6:00 Top of the News
6:10 Weather
6:15 Sports
6:25 Dateline
6:30 Huntley-Brinkley Report*
7:00 State Trooper
7:30 The Virginian*
9:00 Kraft Mystery Theater* (Color)
10:00 Eleventh Hour
11:00 Five Star Final
11:15 Weatherman
11:20 Sports Final
11:30 Johnny Carson Tonight Show* (Color)
1:00 Channel 5 News
1:05 Adventure Theater
1:40 Sign Off

THURSDAY, SEPT. 19
5:30 Sea Hunt
6:00 Top of the News
6:10 Weather
6:15 Sports
6:25 Dateline
6:30 Huntley-Brinkley Report*
7:00 Michigan Outdoors (Color)
7:30 Temple Houston*
8:30 Dr. Kildare*
9:30 Hazel* (Color)
10:00 An Experiment In Excellence (Special)
11:00 Five Star Final
11:15 Weatherman
11:20 Sports Final
11:30 Johnny Carson Tonight Show* (Color)
1:00 Channel 5 News
1:05 Highway Patrol
1:40 Sign Off

FRIDAY, SEPT. 20
5:30 Bat Masterson
6:00 Top of the News
6:10 Weatherman
6:15 Sports
6:25 Dateline
6:30 Huntley-Brinkley Report*
7:00 Highway Patrol
7:30 International Showtime*
8:30 Sing Along With Mitch* (Color)
9:30 Harry's Girls*
10:00 Jack Paar Show* (Color)
11:00 Five Star Final
11:15 Weatherman
11:20 Sports Final
11:30 Johnny Carson Show* (Color)
1:00 Channel 5 News
1:05 Hollywood Movie "Montana" E. Flynn

"First in Eastern Michigan with VHF"
SERVING FLINT, SAGINAW, BAY CITY, MIDLAND AND ALL EASTERN MICHIGAN

The FRASER
RCA VICTOR MARK 8 COLOR TV

COMPLETE SELECTION of STEREO and TV
"Largest Home Furnishings and Appliance Store in This Area"

BARGAINTOWN
TAWAS CITY Phone 362-3761

WJRT-Television Channel 12

SATURDAY, SEPT. 14
7:55 Sign On—Thought For the Day
8:00 Life and Teaching of Jesus
9:00 Jungle Adventure Time "Tarzan the Ape Man"
11:00 Cartoonies
11:30 Beany & Cecil
12:00 Bugs Bunny Show
12:30 Land of Alakatam
1:00 My Friend Flicka
1:30 American Bandstand
2:30 Ripcord
3:00 Man From Cochise
3:30 Wrestling Champs
4:30 AFL Highlights
5:00 Award Theater "Captains Courageous"
7:00 Michigan Polka Party
7:30 Gallant Men
8:30 Hootenanny
9:00 Lawrence Welk
10:00 Fight of the Week
10:45 Make That Spare
11:00 News
11:15 Sports, Weather
11:20 Theater of Thrills "The Wolf Man"
1:00 Late News, Weather
1:05 Sign Off and National Anthem

SUNDAY, SEPT. 15
8:00 Sign On—The Story
8:30 Adventures in Africa
8:45 Sacred Heart Program
9:00 Word of Life
9:30 The Christophers
10:00 This is the Life
10:30 Dick Tracy
11:00 Andy's Open House
11:30 Discovery
12:00 Wide World of Sports
1:30 The Big Picture
2:00 The Story of
2:30 In Our Opinion
3:00 Cameo Theater "Cave In"
4:00 Major Adams—Trailmaster
5:00 Award Theater "Adventures of Robin Hood"
7:00 Death Valley Days
7:30 The Travels of Jaimie McPheeters
8:30 Arrest and Trial
10:00 100 Grand
10:30 ABC News Report
11:00 News
11:15 Sports, Weather
11:20 Showtime "Andy Hardy's Blonde Trouble"
1:00 Late News, Weather
1:05 Sign Off and National Anthem

MONDAY THRU FRIDAY DAYTIME
6:45 Sign On—Farm News
7:00 News, Weather
7:15 Thought For Today
7:30 Rae Deane and Friends
8:30 News, Weather

MONDAY, SEPT. 16
8:45 Building For Tomorrow

TUESDAY, SEPT. 17
8:45 Spotlight

WEDNESDAY, SEPT. 18
8:45 Your Social Security

THURSDAY, SEPT. 19
8:45 Spotlight

FRIDAY, SEPT. 20
8:45 Market Basket
9:00 CME—TV
9:30 CME—TV
9:45 CME—TV
10:00 Peter Gunn
10:30 Best of Groucho
11:00 The Price Is Right
11:30 Seven Keys
12:00 Tennessee Ernie Ford
12:30 Father Knows Best
1:00 General Hospital
1:30 Major Adams—Trailmaster
2:30 Day In Court
2:55 Lisa Howard—News
3:00 Queen For a Day
3:30 Who Do You Trust
4:00 Mr. Magic's Open House

MONDAY, SEPT. 16
4:30 Early Showtime "Home is the Hero"
6:00 Connie Dycus Show
6:15 News
6:25 Sports, Weather
6:30 Michigan Polka Party
7:00 Yogi Bear
7:30 The Outer Limits
8:30 Wagon Train
10:00 Breaking Point
11:00 News
11:15 Sports, Weather
11:20 Showtime "Chad Hanna"
1:00 Late News, Weather
1:05 Sign Off and National Anthem

TUESDAY, SEPT. 17
4:30 Early Showtime "Return to October"
6:00 Connie Dycus Show
6:15 News
6:25 Sports, Weather
6:30 Divorce Court
7:30 Combat
8:30 McHale's Navy
9:00 Greatest Show on Earth
10:00 Fugitive
11:00 News
11:15 Sports, Weather
11:20 Showtime "The Shocking Miss Pilgrim"
1:00 Late News, Weather
1:05 Sign Off and National Anthem

WEDNESDAY, SEPT. 18
4:30 Early Showtime "The Iron Major"
6:00 Connie Dycus Show
6:15 News
6:25 Sports, Weather
6:30 Hennesey
7:00 Quick Draw McGraw
7:30 Ozzie & Harriet
8:00 Patty Duke Show
8:30 The Price Is Right
9:00 Ben Casey
10:00 Channing
11:00 News
11:15 Sports, Weather
11:20 Showtime "Magnificent Ambersons"
1:00 Late News, Weather
1:05 Sign Off and National Anthem

THURSDAY, SEPT. 19
4:30 Early Showtime "The Moon is Down"
6:00 Connie Dycus Show
6:15 News
6:25 Sports, Weather
6:30 The Folkswingers
7:00 Huckleberry Hound
7:30 Flintstones
8:00 Donna Reed
8:30 My Three Sons
9:00 Jimmy Dean Show
10:00 Special
11:00 News
11:15 Sports, Weather
11:20 Showtime "The Secret Heart"
1:00 Late News, Weather
1:05 Sign Off and National Anthem

FRIDAY, SEPT. 20
4:30 Early Showtime "Jungle Jim in the Forbidden Land"
6:00 Connie Dycus Show
6:15 News
6:25 Sports, Weather
6:30 Adventures In Paradise
7:30 77 Sunset Strip
8:30 Burke's Law
9:30 Farmer's Daughter
10:00 Fight of the Week
10:45 Make That Spare
11:00 News
11:15 Sports, Weather
11:20 Tales of Science Fiction "Queen of Outer Space"
1:00 Late News, Weather
1:05 Sign Off and National Anthem

FAMILY THEATRE EAST TAWAS

AIR CONDITIONED

Wednesday, Sept. 11 CLOSED

Thursday-Friday-Saturday Sept. 12-13-14
DOUBLE FEATURE

Screenplay by JAN READ and BEVERLEY CROSS • Associate Producer RAY HARRYHAUSEN • Directed by DON CHAFFEY
A MORNINGSIDE WORLDWIDE Film

—ALSO—

AN AMERICAN INTERNATIONAL PICTURE IN PATHECOLOR
Matinee Saturday at 2:30 P. M.

Sunday-Monday-Tuesday Sept. 15-16-17

STARRING JAMES DARREN • JESSIE ROYCE LANDIS • CESARE DANOVA • DANIELLE de METZ
CO-STARRING JOEY BISHOP • DON PORTER • JEFF DONNELL
INTRODUCING CINDY CAROL AS GIDGET
Screenplay by Ruth Brooks Flippen, Katherine and Dale Eunson
Story by Ruth Brooks Flippen • Based on characters created by FREDERICK KOHNER
Produced by JERRY BRESLER • Directed by PAUL WENDKOS

Matinee Sunday at 3:00 P. M.

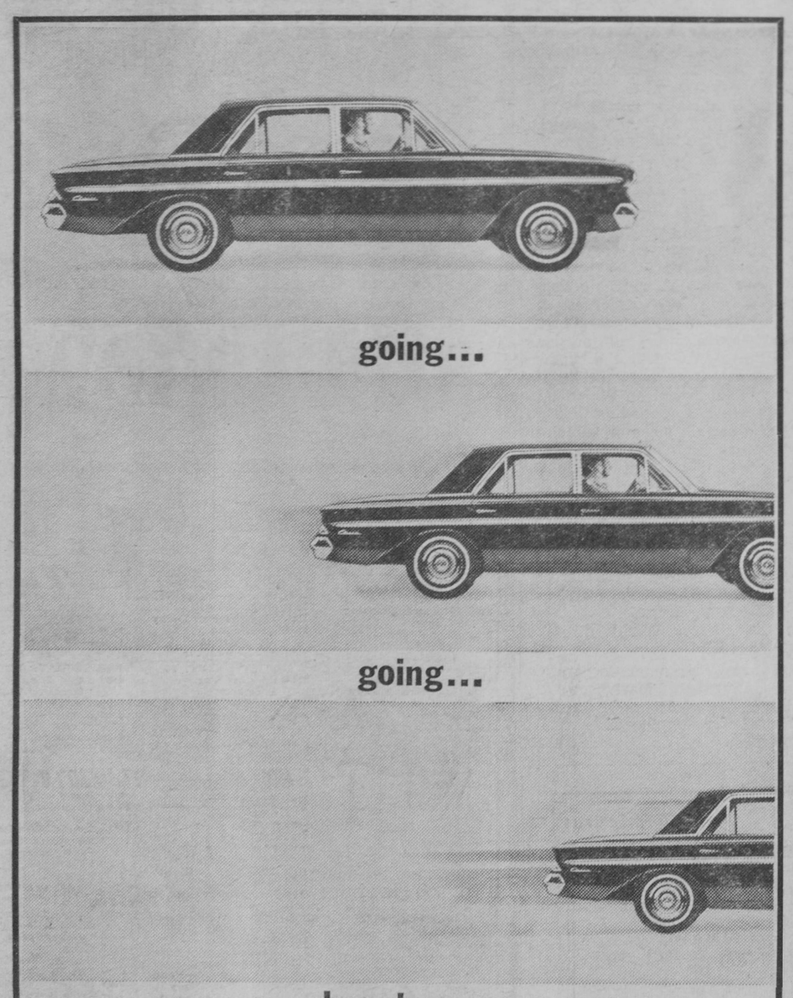

Don't miss your last chance to save during Rambler's Savingest Days

Never before have so many people bought so many Ramblers so fast.

Result: While we still have a good selection of factory-fresh 1963 Ramblers, they're going like wildfire. So, hurry in and take your choice: Luxurious Ambassador V-8s with up to 270-hp; roomy, new high-styled Rambler Classics —Six or 198-hp V-8; Rambler Americans that offer the 125-hp miles-per-gallon champ of every economy run officially entered.

Better hurry! Come in today and see how much you can save on America's best car values during your Rambler dealer's Savingest Days clearance of brand-new 1963 Ramblers!

Join the Trade Parade to

RAMBLER 6 or V-8

ZUBEK MOTOR SALES M-55

Tawas City MINOR League

	W	L
Feather-Lite	4	0
Larry's Sinclair	3	1
Wojahn Floor Covering	3	1
Barkman Outfitting	3	1
Jefferson Trucking	3	1
Tawas Herald	1	3
Kiwanis No. 1	1	3
Kiwanis No. 2	1	3
D&M Railway	1	3
Johnson Auto Supply	1	3

Ladies Tuesday MAJOR League
September 3, 1963

	W	L
Blatz	3	1
Myles Insurance	3	1
Ardo Bar	3	1
Sally's Shop	2½	1½
Pfeiffer's Flowers	2	2
Carling's	2	2
Sinclair	1½	2½
Compo's Market	1	3
Tawas Cab	1	3
Barnes Hotel	1	3

Team High Series: Pfeiffer's Flowers, 2811; Carling's, 2789; Myles Insurance, 2779.

Team High Single: Ardo Bar, 1003, Myles Insurance, 997; Pfeiffer's Flowers, 964.

Individual High Series: Gerry Leslie, 575; Kathie Sheehan, 574; Therma Duquette, 572.

Individual High Single: Kathie Sheehan, 248; Pat Klein, 231; Donna Look, 222.

Tawas City COMMERCIAL League
Thursday, September 5, 1963

	W	L
National Gypsum	4	0
Barnes Hotel	3	1
Hale	3	1
McArdle's	2	2
Wojahn	2	2
Barbier Oil	2	2
Team No. 4	2	2
Bublitz	1	3
Goebel	1	3
Huron Loan	0	4

Team High Series: National Gypsum, 3032; Barnes Hotel, 2971; Hale, 2850.

Team High Single: National Gypsum, 1075; Bublitz, 1021; Goebel, 1020.

Individual High Series: L. Brigham, 685; J. Klenow, 658; G. Clig, 617.

Individual High Single: G. Clig, 259; L. Brigham, 251; D. Seymour, 246.

PLACE CARDS — Gold, silver, blue ink, 20 for 25c. The Tawas Herald, Tawas City. 25-tfb

Det. LeRoy McCluer Promoted and Sent to Headquarters

Det. LeRoy C. McCluer, assigned to the East Tawas post of the Michigan State Police since September 1954, has been promoted to detective sergeant and transferred to the special investigation section of the detective bureau, East Lansing headquarters.

McCluer joined the department August 24, 1940, and served at Paw Paw, St. Clair, Center Line and West Branch before being assigned to detective and assigned to East Tawas.

He was born February 7, 1915, at St. Johns, where he graduated from high school. He is married and has one daughter.

Two Transferred From Tawas Point Coast Guard Station

Two coastguardsmen from the Tawas Lifeboat Station have been transferred. Effective August 26, BM3 Terry Thompson was assigned to the Bay City Light and Rescue Station. He had been assigned here two years. Effective August 25, EN1 Jack Marsh transferred to the 11th Coast Guard District at Long Beach, California. He had served eight years here, three during his most recent tour.

Court

(Continued from page 1.)

ton vs. Edward Fasbender and William Morrison; E. L. Harvey, d-b-a E & L Trailers, vs. R. O. Cook, assumpsit; Frederick Ellis, Glenn Arndt et al vs. AuSable River Golf Club, assumpsit; Elmer J. Burrell vs. Rolland Davis et ux, assumpsit; Sidney Stayler et ux vs. Robert Thompson et ux, assumpsit; William Reif et ux and Reliance Insurance Company vs. Henry Oates, assumpsit; Dalton C. Leach, et ux vs. James B. Duthie et ux, assumpsit; American Oil Company, a Maryland corporation, vs. LeRoy Gresehover, assumpsit; Richard Albers vs. James Bolen, assumpsit (jury); Clarence Constan vs. Donald Richter and Ann Richter.

The divorce causes include Russell Bates vs. Annabelle Bates, Agnes Sanders vs. Lyndon Sanders, Darlene Erickson vs. Larry Erickson, Joy Warner vs. Hazen Warner, John Matthews vs. Lillie Matthews, Gladys Miller vs. George Miller, Marian Hart vs. Gerald Hart, Clayborn Frost vs. Margaret Frost, Mary Wasilewski vs. Leonard Wasilewski, Shirley Roiter vs. William Roiter, Robert Robinson vs. Shirley Robinson.

DISMISSAL CAUSES

Duane Streeter vs. Daisy Jane Moss; IHM Credit Union vs. Richard Burch, Joseph Brooks, James Frank; William Look and Sons vs. Gordon MacAndrew; Norman Casey et ux vs. State Mutual Insurance Company; Alpena Supply Company vs. John Tate and Ed Tate; Leslie Ranquette vs. Ivan O'Farrell; Lillian Gadd vs. Dwight Gadd; Arlene Spencer vs. Franklin Spencer; Albert Wyatt vs. Delores Wyatt; Carolyn Milburn vs. Gerald Milburn; John Wagner vs. Lucille Wagner; Irene Hartley vs. David Hartley.

Parsonage

(Continued from page 1.)

lives in spite of numerous social gatherings in the house. A sound proofed separate family room and sight blocking design make it possible for separate family living even though a meeting may be going on in the formal living area. The bedrooms, eating area and family room cannot be seen by callers from the front entry.

Members who served on the building committee were: Ralph White, chairman; Charles Nash, Richard Harwood, Walter Champion, W. D. Nunn, and the Rev. William Lindholm. The parsonage study committee, Len Sarki, chairman; Claude Nash, Arthur Auleruch, Donald Hanewald, Mrs. J. J. Austin, Edward Seifert Jr., Fred Kaiser, Mrs. Donald Holmes, Mrs. Stanley Stasik and Mrs. William Lindholm, made a survey of the requirements for the building.

Following the service of dedication, which will be held in the church, the Lutheran Church Women will serve refreshments.

One Team Opening Left in Majors

One team opening remains in the Wednesday night major league at Tawas City Recreation. Anyone interested in sponsoring a team or bowling should report to the league secretary tonight.

FB Women's Committee Hears Talk on Nursing

Mrs. August Lorenz entertained the Iosco County Farm Bureau Women's Committee last Wednesday. Mrs. Harold Drengberg gave a talk on how county nurses help in the home caring for the sick.

Miss Mate Graye Hunt gave a talk on the work of a handicapped person, Miss Gwen Frosty of Frankfort.

Ladies PM League To Organize Sept. 13

An organizational meeting of the Bowlin' Belles League will be conducted Friday, September 13, 1:00 p. m., at Tawas City Recreation. Anyone interested, please attend or call 362-2861.

This league bowls Wednesday afternoons from 1 to 3 o'clock.

Dam

(Continued from page 1.)

adding to the trouble is the fact that it is being "smothered" by decaying vegetation. It has been said that higher water would eliminate the problem.

Opponents of the project say that higher water would flood land on the opposite shore of the lake and would also increase problems in the area with septic tanks.

Lightnings

(Continued from page 1.)

making this the largest event ever held in Lightning class history.

Skippers had to contend with a variety of weather conditions ranging from cloudless days with light breeze, through fog, rain, rough water to bright days with high cloud formations and accompanying high winds.

Trophies were presented at the association's annual banquet held Saturday night at the Holland Hotel. Some 250 persons attended this event and about the same number attended a fish fry held the previous evening at the Barnes Hotel.

Tawas Hospital

BIRTHS—

Born to Mr. and Mrs. Richard Ayers, Oscoda, August 26, a girl, weight six pounds, one-half ounce.

Born to Mr. and Mrs. Donald Blust, East Tawas, August 28, a boy, weight eight pounds, 3¾ ounces.

Born to Mr. and Mrs. Alton Hill, Tawas City, August 27, a girl, weight six pounds, 6¾ ounces.

Born to Mr. and Mrs. Robert Smith, East Tawas, August 29, a girl, weight seven pounds, 10½ ounces.

Born to Mr. and Mrs. Delmar Spainhower, Glennie, August 27, a boy, weight seven pounds.

Born to Mr. and Mrs. Charles Shuart, Whittemore, August 29, a girl, weight six pounds, four ounces.

Born to Mr. and Mrs. William Welton, AuSable, August 27, a boy, weight five pounds, nine ounces.

Born to Mr. and Mrs. Jay Wells, Oscoda, August 27, a boy, weight seven pounds, 12 ounces.

Born to Mr. and Mrs. Margon Swantek, Hale, September 2, a girl, weight seven pounds, 10½ ounces.

Born to A2c and Mrs. Frederick Garcia, Oscoda, September 2, a boy, weight six pounds, 1½ ounces.

Born to Mr. and Mrs. Oliver LaVack, Oscoda, September 5, a boy, weight eight pounds, 7¾ ounces.

Born to A2c and Mrs. Leonard Quinn, Oscoda, September 2, a boy, weight six pounds, 3½ ounces.

Born to Mr. and Mrs. Joseph Shugart, Oscoda, September 5, a boy, weight seven pounds, 2½ ounces.

Born to A1c and Mrs. John Warhola, East Tawas, September 3, a boy, weight seven pounds, two ounces.

Born to Mr. and Mrs. Donald McGuire, Greenbush, September 6, a boy, weight eight pounds, six ounces.

Born to SSgt. and Mrs. Francis Downes, Oscoda, September 6, a girl, weight seven pounds, one-half ounce.

Born to SSgt. and Mrs. Kenneth Bailey, Oscoda, September 8, a boy, weight seven pounds, seven ounces.

Born to SSgt. and Mrs. William Gavers, Oscoda, September 7, a girl, weight six pounds, 12½ ounces.

Born to A1c and Mrs. Lawrence Welton, Oscoda, September 7, a girl, weight five pounds, 15 ounces.

Born to Mr. and Mrs. Arthur Olson, Lincoln, September 8, a boy, weight nine pounds, one ounce.

Hot Lunch Menus Announced for TA

The following hot lunch menus are announced for Tawas Area Schools:

HIGH SCHOOL

Wednesday, September 11—Chili and crackers, cheese sticks, waldorf salad, bread, butter, milk, chocolate cake.

Thursday, September 12—Meat loaf, mashed potatoes and gravy, tossed salad, bread, butter, milk, apple sauce.

Friday, September 13—Macaroni and cheese, sliced tomato, cabbage, salad, bread, butter, milk, fruit gelatin.

Monday, September 16 — Ham and creamed potatoes, green beans, cheese sticks, pineapple upside down cake, bread, butter, milk.

Tuesday, September 17—Hamburger on bun, hashed brown potatoes, peas, fruit gelatin, milk.

Wednesday, September 18—Beef stew on biscuit, tossed salad, fruit cup, cookie, bread, butter, milk.

Thursday, September 19—Baked beans, hot dogs, cabbage and carrot salad, applesauce, bread, butter, milk.

Friday, September 20—Fish sticks, mashed potatoes, buttered corn, lettuce, banana, pineapple salad, bread, butter, milk.

TAWAS CITY ELEMENTARY

Wednesday, September 11—Chicken pie with vegetables, fruit gelatin, bread, butter, milk.

Thursday, September 12—Chili and crackers, pears, bread, butter, milk.

Friday, September 13—Macaroni and cheese, bread, butter, milk, buttered peas.

Monday, September 16—Goulash, whole kernel corn, apricots, bread, butter, milk.

Tuesday, September 17—Hamburger sandwich, green beans, applesauce, pickles, milk, cheese.

Wednesday, September 18—Mashed potatoes, roast pork, beets, pears, bread, butter, milk.

Thursday, September 19—Chicken vegetable soup and crackers, cherry cobbler, bread, butter, milk.

Friday, September 20—Tuna and noodle casserole, peas, peaches, bread, butter, milk, cheese.

TAWAS DRIVE-IN Theatre

ON US-23
Between TAWAS and OSCODA

Wed.-Thurs. Sept. 11-12
Last 2 Days
"LADY AND THE TRAMP"
—And—
"ALMOST ANGELS"

Friday-Saturday Sept. 13-14
4 Big Horror Features
1. "Tower of London"
2. "Reptilicus"
3. "The Vampire and The Ballerina"
4. "Dr. Blood's Coffin"
THRILLS! CHILLS! SHOCKS!

Sunday-Monday Sept. 15-16
TONY CURTIS | YUL BRYNNER
in the HAROLD HECHT Production
TARAS BULBA
EASTMANCOLOR
Filmed in PANAVISION Released thru UNITED ARTISTS
—And—
"House of the Damned"

Tuesday-Wednesday and Thursday Sept. 17-18-19
Exclusive Iosco County Showing!
"A COLD WIND IN AUGUST"
Lola Albright Scott Marlowe
—And—
"SOMETHING WILD"
Carroll Baker

Box Office Opens at 7 PM
Show Starts at 7:15 PM

Lake THEATRE-Oscoda

AIR CONDITIONED

Thursday-Friday and Saturday Sept. 12-13-14
Double Feature

JASON AND THE ARGONAUTS

Shown Once at 9 PM

COLOR THE YOUNG RACERS

Sunday thru Wednesday
Sept. 15 thru 18

TABLERITE MEATS make the difference!

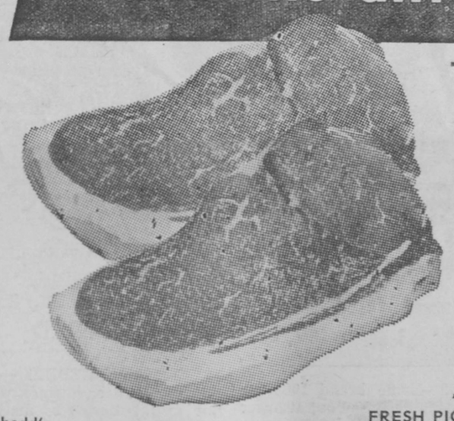

TableRite **ROUND STEAK** lb. **89c**

Shedd's **Peanut Butter** 2 lb. jar 65c
Marlene **Margarine** . . . 2 lbs. 33c
IGA **Noodles** . . . . . 2 pkgs 39c
Cheerios Family Size 39c

FRESH PICNIC **PORK ROAST** lb. 29c
CENTER CUT **PORK CHOPS** lb. 69c
TableRite **BACON** . . . . . lb. 49c

Robin Hood **FLOUR** 25 lb. bag $1.79

MORE PEOPLE THAN EVER ARE SHOPPING AT... IGA

Kerr Pint Jars . . . . . dozen $1.19
Aunt Jane's PLAIN or **Kosher Dills** . . . . . qt. 29c
Hekman's "NEW" **Golden Nectar Cookies** pkg. 49c
Valley Lea **Buttermilk** . . . . . 2 qts. 39c

IGA FROZEN—6 oz. can **Orange Juice** 3 for 79c

McINTOSH **APPLES** 4 lbs. 39c

FRESH **TOMATOES** 2 lbs. 19c

BRUGGER'S IGA MARKET
Corner First and Lake Streets (US 23) TAWAS CITY

In Michigan Vacationland

THE TAWAS HERALD

Iosco County-Gypsum Producing Center of the Nation

farm Home Section

WEDNESDAY, SEPTEMBER 11, 1963

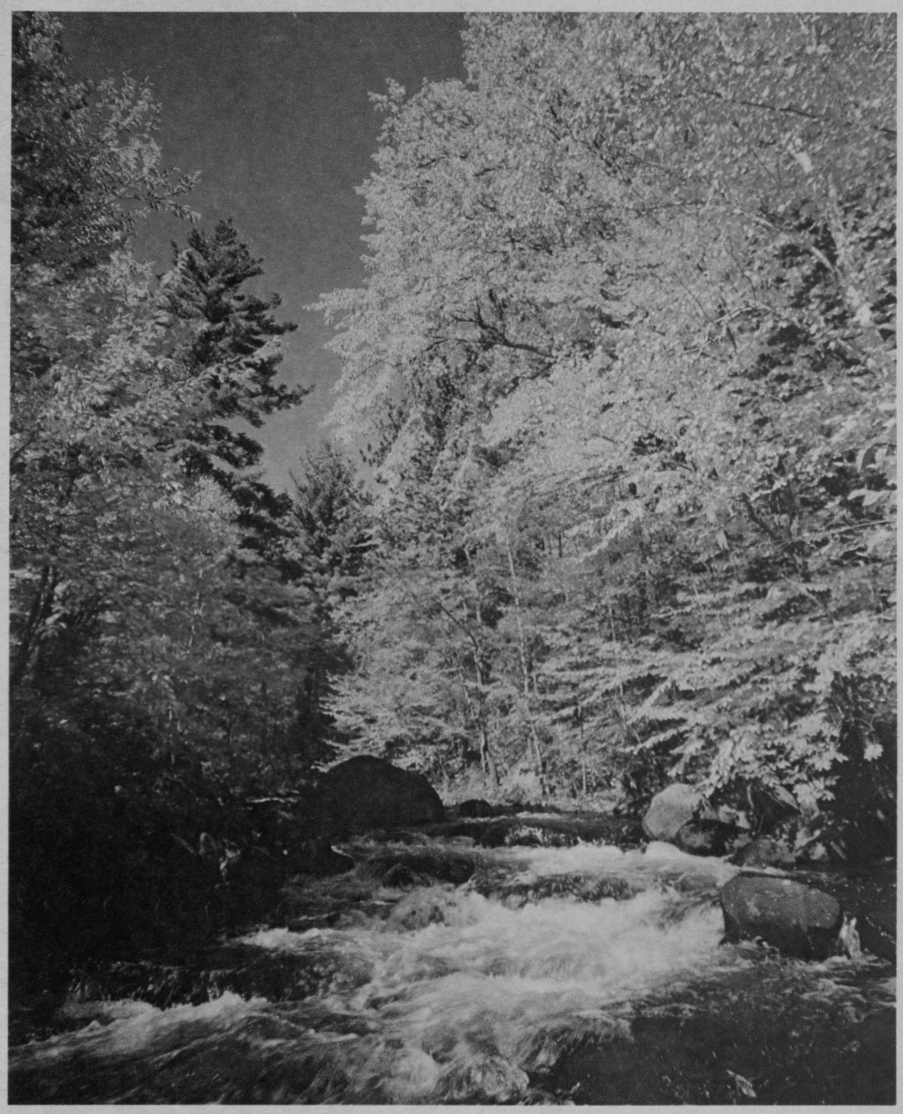

in this issue:

- *FALL FOOD FESTIVAL* celebrating back-to-baking
- *Upland Bonanza*

Easy to Use
Just **SPRAY** and Wipe **CLEAN**

FOR WINDOWS WINDSHIELDS MIRRORS AND TILE

Chicago's magnificent mile

800 modern rooms and suites completely refurbished . . . air-conditioning and TV . . . convenient municipal parking adjacent . . . close to all downtown business appointments . . .

ALLERTON HOTEL
701 North Michigan Avenue at Huron
Telephone SU 7-4200
TWX 312-222-0485

It's always
FIESTA TIME
at Mexico City's
HOTEL LUMA

GAY! EXCITING! THRILLING!

For real vacation pleasure, there's no more delightful place to stay in Mexico City, than Continental Hotel Luma. Centrally located — close to shops — restaurants — night spots. Excellent American and International cuisine. 150 attractive guest rooms and suites, with bath, from $6.00 (U.S. currency). Parking for guests. *For information write—* **Or Contact your Local Travel Agent**

HOTEL LUMA
MEXICO CITY 7, D.F.

1500 ROOMS, all air-conditioned

. . . all with free TV. The world-famous Sherman House has set smart, new standards with its completely renovated fabulous facilities. Our owner-managers are always on the premises, ready to give you just a little bit more than impersonal chain operations. Whether you want a luxury suite or a sophisticated single, you will enjoy our entertainment-centered accommodations and world-famous restaurants.

Single Rooms From $7.50
Double Rooms From $11.50
Suites From $30

SHERMAN HOUSE
CHICAGO
Reservations: FR 2-2100

GRASSROOTS GLEANINGS

by Bill Stokes

The **Daily Sentinel** of **Fairmont, Minn.,** reported last spring that 500 men students invaded the women's dorms at Mankato State College, and a police sergeant was quoted as saying, "The whole problem was that the girls kept encouraging them."

That's no way to treat an invasion, girls. Anyone can tell you that. First thing you know those men students will begin to think that you like them and then what a mix-up you'll have.

While we're on the subject of education, let's all hope that the attendance officer of **New Castle, Ind.,** has as good a year this year as she had last year, when the **News Republican** reported that she made 1,320 calls.

The calls were broken down into classifications, but it didn't tell how many of them were because the fish were bitin', or squirrel season was open.

I knew a boy once who played hookey to run a trap-line — for skunks. No attendance officer bothered him, and neither did anyone else.

In the **Loveland Herald, Loveland, Ohio,** Nixson Denton asked what good could come from landing men on the moon or Mars or Neptune?

Good? Well, Mr. Denton, it's up to you and me to see that some good comes of it. Let's zone the moon against TV commercials for deodorants. Let's set Mars aside as a place where there are no telephones, and a man can just go and "set."

Then let's take Neptune and set it up as a sanctuary for fellows who forget anniversaries.

An Illinois woman on her way to Minnesota lost her husband in Iowa, the **Guttenberg Press, Guttenberg, Iowa,** reported, but the police found him for her.

I'll bet he was mad. He was probably planning a summer to himself and the police stuck their legal noses in and ruined the whole thing. He probably wasn't even allowed to walk the dog alone after that.

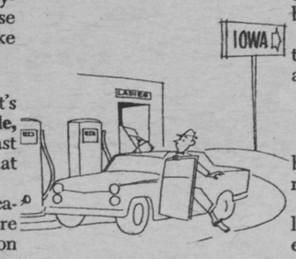

We took the advice of the **Leader Enterprise, Montpelier, Ohio,** and went on a picnic — several of them in fact. On one of them, two quarts of strawberry nectar spilled on the rear seat of the car. On another one, two of the kids got poison ivy. In July, we held a picnic on a lakeshore and our oldest warrior nearly cut his toe off on a broken pop bottle buried in the sand.

We love picnics. My wife puts together a tremendous salad of lettuce, celery, carrots, ants, and little green worms that drop out of trees.

Near **West Bend, Wis.,** a truck full of eggs blew a tire and tipped over, the **West Bend News** reported.

Now why don't I ever see interesting things like that? I'd rather see a tipped over load of eggs than meet the Duke of Windsor, or even his wife, for that matter.

The Queen, after all, is just another woman. But a load of smashed eggs — that is something!

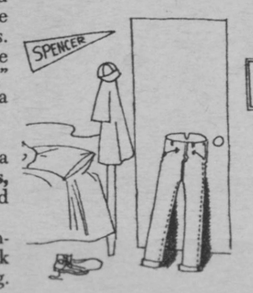

I wonder if Nina Stucker, when she gave her demonstration before the Peppy Pals 4-H club in the **Spencer, Iowa** area, covered the various ways that boys store bluejeans.

There wasn't that much detail in the **Daily Reporter** story, but just in case she didn't, I will deal with the subject briefly.

The main way to store bluejeans is to stand in the door of your room and throw them. This means that they are stored: on the floor, under beds, hanging by one leg from a dresser top, bunched in the windowsill behind the curtain, or suspended from picture nails.

Once we even found a pair of bluejeans stored inside a two-quart Mason jar. There's storing for you.

Glad to be of help, Nina. Call me anytime.

These are boy tricks, though. I know that girls don't do things like that.

4526 — Pleat-pretty charmer for the little miss. Printed Pattern in Child's Sizes 2,4,6,8. Size 6 takes 2¼ yards 35-inch fabric. 50¢

9212—Side-slit pullover atop slim skirt — fashion's newest duo. Printed Pattern in Misses' Sizes 10-18. Size 16 takes 4¼ yards 39-inch fabric. 50¢

4966—Smart ring collar, buttoned-down tabs; skirt of inverted pleats. Printed Pattern in Half Sizes 14½ - 24½. Size 16½ takes 4½ yards 45-inch fabric. 50¢

9119—Graceful princess with inverted side pleats — just what the teenager ordered. Printed Pattern in Sizes 10-16. Size 12 takes 3⅝ yards 35-inch fabric. 50¢

PATTERNS are FIFTY CENTS each. Add 15¢ each for 1st-class mailing.

Send orders (with coin) to:
FARM AND HOME PATTERN DEPARTMENT,
P.O. Box 125, Old Chelsea Sta.
New York 11, N. Y.

FREE PATTERN OFFER! There's a COUPON inside our new Catalog good for one Free Pattern. Just 50 cents brings you this Fall-Winter "Fashions to Sew" Catalog showing 350 design ideas plus big news in fashions, fabrics, colors. Send FIFTY CENTS (in coins) now!

UPLAND bonanza

by Steve Schroeder

Autumn is the season of the hunter's harvest moon. When the frost is on the pumpkin, sportsmen ply America's painted woods and purple prairies in pursuit of upland birds present in gratifying numbers.

Probably the most highly regarded is that distinguished American, the partridge, or ruffed grouse. Whether he breaks out of an alder thicket with a roar or careens quietly over a crest, he presents as tough a target as there is to be had.

Another native bird of distinction is the turkey, still present in enough numbers in some eastern and southern forests to support shooting. Hunters stalk him, call him, or sweat him out at a roost in the fashion of the Pilgrim fathers.

The ubiquitous quail is a third native upland bird. Wherever he is found he is predictable. Barring a weather or predator catastrophe, you can go back year after year to the same spot and flush a friendly covey.

What bird bulks largest in the American bag? It may surprise you to learn that more mourning doves are harvested than any other species. Despite an annual bag of some 20 million, the continental dove population has increased steadily since 1953.

Prairie chicken, woodcock, and sharptailed grouse are also a part of the upland bag in some regions, but over-grazing and the plow have forced these birds into a steadily shrinking range. In their place, fortunately, have come two successful imports — the Chinese pheasant and the Hungarian partridge.

The gaudy Chink may be too easy to hit when he barges up from underfoot, but when he crosses or tops the guns at full speed he can be missed, as many a good shot knows to his chagrin. His pursuit leads you into a country of fen and farmland where, against a dun background of frost-seared corn and sedge, the pheasant's silvered wings and burnished breast strike a welcome note of color.

The Hun is a quarry to stir the most jaundiced gunner. He gangs up in coveys like a quail, spots oncoming hunters like a prairie chicken, runs like a deer, rams out like a pheasant, careens off like a grouse, barrels through the air like a canvasback, flairs like a mallard, and melts into the ground like a woodcock. To hunt Huns requires a strong back and the Annie Oakley aim.

To all this upland bonanza add the Chukar partridge found on hunting preserves and you have the reason why one American in every four shoulders a shotgun on some golden autumn day.

THE RINGNECK PHEASANT, although a comparatively recent importation from the wastes of China, has become firmly ensconced in the American upland hunting picture as a hardy bird who is big and handsome when alive and succulent afterward. Astronomical numbers thrive in the Dakotas.

WILLIE THE WOODCOCK defies description. His head is too big for his body, his eyes and bill are too large for his head, and he walks with a clownlike waddle. But when he flushes he flies with the crazy course of a ship without a rudder to make him one of the most prized of shotgun targets.

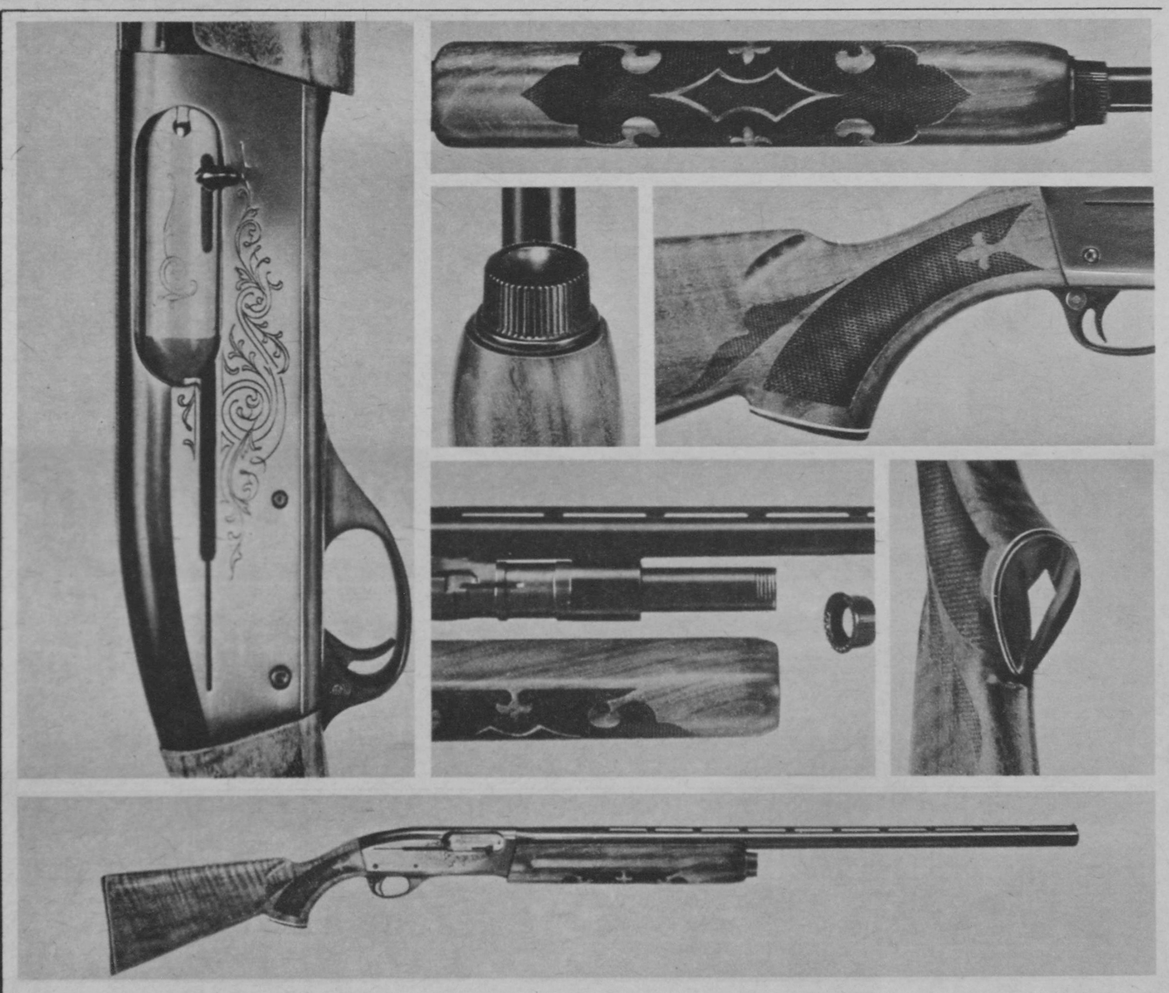

This is the new Remington Model 1100 automatic— the shotgun everybody is excited about.

We have good reason to believe the new Remington Model 1100 is the finest automatic shotgun ever made. Comparative tests prove it rates first in durability, first in over-all performance and first in shooting comfort. Here are the facts:

Up to seven times longer shooting life. For these solid reasons: The action of the Model 1100 is stronger. Key parts have been beefed up, and others have been highly polished to reduce wear. Finally, areas of greatest impact have been given special buffering cushions. The new metal finish is extremely rust-resistant. And the rich American walnut stock is protected by a specially developed finish–toughest ever put on a gun.

Gives up to 40% less "kick" than any other automatic . . . and up to 55% less than any other shotgun action. How? A completely new system of gas operation handles recoil slowly and evenly. All the power is still there, but you feel it far, far less.

Outstanding performance. A Model 1100 holds five shots, handles all 2¾-inch loads without adjustment. It can go 5,000 rounds without a cleaning. We poured 37,000 consecutive rounds through one Model 1100 without a hitch. That's performance.

More reasons why it's a standout in any company. We could describe the superb balance and swing of a Model 1100. And the beautiful, fleur-de-lis checkering. And the delicate scrollwork. But you can appreciate these qualities best with an 1100 resting snugly against your shoulder. Put one there today, at your Remington dealer's. *Remington guns are better because they're made better.*

Remington Model 1100 now available in 12 gauge (16 and 20 next year); plain and vent-rib barrels; all standard chokes and barrel lengths. Trap, skeet and magnum models. Prices from $144.95.*

Remington DU PONT

Remington Arms Company, Inc., Bridgeport 2, Conn. In Canada: Remington Arms of Canada Limited, 36 Queen Elizabeth Blvd., Toronto, Ontario. *Prices subject to change without notice.

10,000 pigs per year

Hog farmers could take lessons from two Missouri hog raisers — Harold Melcher and Jack Miller, president and vice-president, owners and operators of Skyview Farms near Trenton, Mo.

These two gentlemen previously had no experience in animal production, both felt that there was a profit potential in producing hogs along modern management principles.

But before starting their hog production operation they corresponded with livestock experts from meat packing companies, feed manufacturerers and leading agricultural schools. This confirmed their opinion that full use of modern know-how in hog production had yet to be utilized.

Originally the plant was set up to produce meat type market hogs on a year-round basis.

Now, more than four years later, their ultra modern farm facilities and scientific breeding program combine to produce a distinctively fine hog carcass as well as furthering development of the recognized qualities of a large litter size, ruggedness and high feed conversion. Animals are outstanding examples of the success of the farm's program.

Heading up this complex operation is general manager George Watson, a native of Edinburgh, Scotland. Watson was persuaded to bring his 25 years of purebred swine breeding knowledge to the U. S. and to the Missouri farm. The record proves the value of his know-how and experience.

At the present time, the operation farrows 12 months of the year and try to farrow about 100 sows per month. "This year, we intend to hatch 10,000 to 11,000 pigs," said Watson. "Last year we aimed for 10,000 and hit it. We've increased this slightly for 1963."

HERE'S HOW THE SET-UP OPERATES:

Sows are kept in small groups of 25 in breeding quarters. They are brought by trailer to the farrowing pens about 7 days before farrowing. Here they are washed thoroughly and put into the individual pens.

After the pigs are born, they have their needle teeth clipped, the navel cord is dressed with dis-

George Watson, manager of the enterprise, washes up before going out of the nursery.

Auger trailer is used to haul feed from feed manufacturing plant, shown at right, to other buildings.

Packed in this special 12-tube carton of TERRAMYCIN® for MASTITIS

WHAT A DEAL! A pocket knife worth $1.49 free with the mastitis product dairymen prefer by far over any other brand.

If by any chance you've never tried Terramycin for Mastitis, you'll like it. It's all-liquid—the *only* all-liquid, broad-spectrum mastitis preparation you can buy. This gives it several advantages.

It goes to work the instant you treat. It gives faster, surer results . . . with less chance of damage to valuable milk-producing tissues.

It milks out clean and completely when its job is done . . . as only a liquid can. There is no antibiotic residue when used as directed. And it has no penicillin. Yet . . .

No drug or antibiotic fights more mastitis-causing organisms—year after year—than Terramycin. Make it your treatment of choice for both dry and milking cows. Warning: Do not use milk for food within 72 hours after treatment for mastitis.

See your supplier now—while he still has special premium packs on hand.

Pfizer

Science for the world's well-being®

Chas. Pfizer & Co., Inc., New York 17, N.Y.

infectant and at 2 days, they are given an iron injection. They are weaned at three weeks and are removed to the nursery building where they are kept in pens of 35 pigs each. The nursery building has a capacity of 1250 pigs.

The young pigs stay at the nursery until they're 8 weeks old. They are then transferred to the growing area and are then vaccinated for cholera and erysipelas. At approximately 5 to 5½ months of age, the top quality gilts are shipped out to swine breeders throughout the U. S. The boars and gilts (not suited for breeding) are shipped to a meat packing plant in Kansas City and purchased on a merit basis.

A high percentage of the 10,000 pigs raised last year were crossbreds . . . either a York boar x a Hampshire sow, or a Hampshire boar x a York sow. A herd of 40 purebred Yorkshire sows and 40 Hampshire sows is maintained for cross-breeding.

The farm has about 6,000 hogs on hand at all times.

All feed is ground and mixed on the farm. "We buy the ingredients and make up our own rations," Watson explained. The young pigs are started on an 18% ration at 10 days and receive that until they reach 40 pounds. "We then put them on a 16% ration until 75 pounds," Watson said. "From then until they reach 125 pounds, we feed them a 14% ration and after 125 pounds they are fed a 12% mixture.

"Gilts selected for breeding are changed over to a high energy alfalfa ration from 125 pounds until sold," he continued.

Although the farm consists of 105 acres at the main farm plus 80 acres nearby, they grow only a very small percentage of the grain they use. "We feed 325 tons of feed a month here," Watson said. "To keep the huge operation running smoothly requires 9 men plus a steady truck driver and myself," he added. Much of the work is handled with push buttons. Feed in the finishing pens is moved directly to feeders by augers from the feed manufacturing building. Auger trailers move feed to the farrowing houses and nursery.

One cannot help but be impressed by the amount of concrete throughout the operation. For one thing all floors are concrete and are hosed down daily, when weather permits, and the manure-water mixture drains into three different lagoons. Two of these sewage lagoons are 270 square feet and the third is larger. During the winter months, more straw and shavings are used which would clog the drain pipes, so manure is hauled out and spread during the winter.

Boars from the herd have been entered in both the University of Missouri and the Palmyra, Missouri boar testing stations. "We also rely heavily on data from Swift on our whole shipments for determining the direction we're going on breeding," Watson continued.

"Sanitation and vaccination go hand-in-hand in our program," Watson went on. "When gilts are ready to be shipped out to breeders, they are re-vaccinated by our local veterinarian for cholera, erysipelas and leptospirosis." Breeding stock is selected mostly by Watson with assistance from the managers of the purebred Yorkshire and Hampshire herds.

One of the finishing areas at the Missouri operation. There are five of these finishing houses. All are concrete floored and are hosed down daily to clean them.

Here at last!

DOUBLE-BARRELED

GERM & INSECT CONTROL

Carbola
DISINFECTING
WHITE PAINT
and new
SUPER D DRY DUST

1. **DISINFECTING WHITE PAINT.** A durable bright white paint **plus** a powerful disinfectant! Kills germs, flies and other insects, with long-lasting disinfecting power — up to 90% fewer spider webs for 8 to 10 months. Non-flaking — in powder form. Just mix with water. (Carbola is not lime or whitewash.) Save work and money — paint and disinfect at same time with Carbola Disinfecting White Paint. Used by farmers everywhere since 1916.

2. **NEW SUPER D DRY DUST.** The first and only all-season Dry Dip, Litter Dust and Germicide! Use even during cold wet weather when liquids aren't practical. A bacteriostatic agent **plus** a deodorant, Super D controls ammonia odor by reducing growth of bacteria that break down urea in droppings. Super D also contains 2 effective germicides, making it very effective against certain viruses plus insecticides for lice control. No other dry dip gives you the amazingly effective ingredients as in the New Super D Dust.

Get **DOUBLE-BARRELED** health protection for your flocks. Get Carbola Disinfecting White Paint and new Super D Dry Dust today!

Carbola
CHEMICAL CO., INC.
Natural Bridge, N. Y.

FIGHT BLIGHT

with DEKALB "Breakthru" Hybrids

DeKalb | Susceptible

In recent years, Leaf Blight has caused considerable damage and loss of money to many farmers. Last year was particularly bad in many areas. To FIGHT this yield robber, DeKalb Research has developed blight resistant varieties in a wide maturity range. Note the blight resistant DeKalb plant in photo at left. The susceptible plant on right, has prematurely dead leaf tissue which can cause low yield — light chaffy grain. No claim is made for COMPLETE resistance, but results show that DeKalb resistant varieties have come through with very good yields in heavily blight infested areas.

Be prepared whether blight strikes your fields or misses you. Ask your DeKalb Dealer for full information.

a Real "BREAKTHRU" to...

- HIGHER YIELDS
- STIFFER STALKS
- DISEASE RESISTANCE

DEKALB AGRICULTURAL ASSN.
Commercial Producers and Distributors of DeKalb Seed Corn, DeKalb Chix and DeKalb Hybrid Sorghum
DEKALB, ILLINOIS

"DEKALB" is a Registered Brand Name. Numbers are Variety Designations.

MORE FARMERS PLANT DEKALB CORN THAN ANY OTHER BRAND

DEKALB CORN

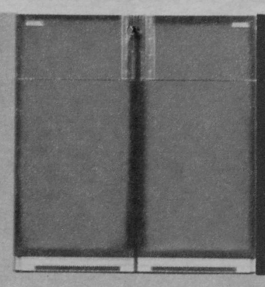

A step ahead

To market, to market (without leaving home)

Our new Space King Twins (the matching refrigerator and freezer you see above) put weeks and weeks of meals right at your fingertips. Together they give you a dazzling 25.2 cubic feet of storage in only 60″ of space. Hold enough to equal as many as 12 trips to the market. You can shop to your heart's content right from their roomy shelves (and save money in the bargain by buying in quantity).

The Space King refrigerator alone holds 20% more fresh food than refrigerator-freezers of comparable size. It's practically *all refrigerator!* There's a total of 5 spacious shelves. Two large porcelain crispers. Plus loads and loads of extra storage space for fresh foods in the door.

Separate giant freezer holds a hefty 440 pounds. New air-sweep shelves keep packages from sticking. The handsome porcelain interior makes light work of cleaning. Only Westinghouse offers you all this—a freezer and a matching refrigerator—for less than the cost of many single combination units.

The Space King Twins are available now at your Westinghouse dealer's store—in coppertan, aqua, pink, yellow and white. Each can be bought separately. Buy them both and you've got yourself a supermarket.

We never forget how much you rely on **Westinghouse**

FALL FOOD FESTIVAL

It's Indian Summer with Fall flowers, warm colors and most of all–Fall Baking. Save this collection of new-time recipes with old-time flavor.

FALL FOOD FESTIVAL

WHAT'S RISING IN THE FALL? *bread!*

Cooler weather means more hot ovens, baking the robust breads of the season. Here are the recipes for those especially fragrant loaves . . . let's get back to baking!

Surprise Sandwich Buns are lunch-box treats or party surprises. Peanut butter in the roll complements any filling.

Pineapple-Filled Buns are almost a dessert. Chopped dates and pineapple go inside the light yeast rolls.

Harvest Moon Squash Buns are deliciously easy. No kneading, and you "shape" them with a biscuit cutter.

SQUASH BUNS

¾ cup milk
6 ounces (½ 12-oz. package) frozen squash
½ cup sugar
½ teaspoon salt
½ cup (1 stick) margarine
¼ cup warm water (105-115°F.)
2 packages or cakes yeast, active dry or compressed
4½ cups unsifted flour (about)

Heat milk with frozen squash until squash is thawed and mixture is hot. Stir in sugar, salt and margarine; cool to lukewarm. Measure warm water into large warm bowl. Sprinkle or crumble in yeast; stir until dissolved. Stir in lukewarm milk mixture and 2 cups of the flour. Beat 2 minutes at medium speed of electric mixer, or 300 vigorous strokes with spoon. Add remaining flour to make a soft dough; mix well. Cover; let rise in warm place, free from draft, until doubled in bulk, about 45 minutes.

Punch dough down; divide in half. On floured board, roll out each half of dough ¼-inch thick. Cut into rounds with 2½-inch biscuit cutter. Place on greased baking sheet. Repeat with remaining dough. Knead leftover pieces together very lightly, then reroll and cut until all is used.

Cover; let rise in warm place, free from draft, until doubled in bulk, about 45 minutes. Bake in moderate oven (375° F.) about 15 minutes, or until done. Makes about 2½ dozen.

PINEAPPLE-FILLED BUNS

⅓ cup milk
⅓ cup sugar
1 teaspoon salt
3 tablespoons margarine
½ cup warm water (105-115°F.)
2 packages or cakes yeast, active dry or compressed
2 eggs
3 cups unsifted flour (about)

Scald milk; stir in sugar, salt and margarine; cool to lukewarm. Measure warm water into large warm bowl. Sprinkle or crumble in yeast; stir until dissolved. Stir in lukewarm milk mixture, eggs and 2 cups flour; beat 2 minutes at medium speed on electric mixer, or 300 vigorous strokes with spoon. Stir in enough additional flour to form a soft dough. Turn out onto lightly floured board; knead until smooth and elastic, about 8 minutes. Place in greased bowl, turning to grease top. Cover; let rise in warm place, free from draft, until doubled in bulk, about 45 minutes. Meanwhile prepare Pineapple Filling. Punch dough down; turn out on lightly floured board; shape into 12-inch long roll. Cut into 1-inch pieces. Roll out pieces into ovals about 5x2½ inches. Place a tablespoonful of cooled filling on half of each; fold other half over; pinch edges together. Place on greased baking sheets at least 1 inch apart. Cover; let rise in warm place, free from draft, until doubled in bulk, about 45 minutes. Bake in a moderate oven (350° F.) about 15 minutes or until done. When cooled, frost with confectioners' sugar frosting. Makes 12.

Pineapple Filling: Combine 1 cup (13¾-ounce can) drained crushed pineapple with ½ cup dark brown sugar, ⅓ cup chopped dates, ¼ cup chopped pecans, 1 tablespoon grated lemon peel, 1 tablespoon lemon juice and ⅛ teaspoon salt. Over medium heat, bring to a boil and continue cooking until mixture thickens, about 5 minutes. Cool.

SWEDISH OATMEAL BREAD

Neither white bread nor brown, its flavor is unique—and good!

1 packet active dry yeast (or 1 cake compressed yeast)
½ cup warm water
2 cups quick-cooking rolled oats
½ cup dark molasses
⅓ cup shortening
2 teaspoons salt
2 cups boiling water
6 to 6½ cups all-purpose flour

Soften yeast in warm water. Combine in large bowl rolled oats, molasses, shortening, salt and boiling water; blend well. Cool to lukewarm. Add softened yeast. Gradually add flour to form a stiff dough.

Knead on well-floured surface until smooth and satiny, about 10 minutes. Place in greased bowl; cover. Let rise in warm place (85° to 90° F.) until light and doubled in size, about 1½ to 2 hours. Punch down; cover. Let rise about 30 minutes.

Place dough on floured surface and divide into three parts. Mold into balls. Cover; let rest for 15 minutes. Shape into three round loaves; place on lightly greased cookie sheets. Or shape into three oblong loaves; place in three well-greased 9x5x3-inch pans. Cover. Let rise until light and doubled in size, about 1 hour.

Bake at 350° for 35 to 40 minutes. Remove from pans immediately and cool on rack. Makes 3 loaves.

To freeze: Wrap cooled loaves tightly in aluminum foil, freeze immediately. To thaw, leave in foil on rack 1 to 3 hours, or thaw in 350° oven for 15 to 30 minutes.

SURPRISE SANDWICH BUNS

¾ cup milk
½ cup sugar
1½ teaspoons salt
⅓ cup crunchy peanut butter
½ cup warm water (105-115° F.)
2 packages or cakes yeast, active dry or compressed
1 egg
4 cups unsifted flour

Scald milk; stir in sugar, salt and crunchy peanut butter. Beat until blended; cool to lukewarm. Measure warm water into large warm bowl. Sprinkle or crumble in yeast; stir until dissolved. Stir in lukewarm milk mixture, egg and 2 cups of flour; beat 2 minutes at medium speed of electric mixer, or 300 vigorous strokes with spoon. Stir in enough remaining flour to make soft dough. Turn out onto floured board; knead until smooth and elastic, about 8 minutes. Place in greased bowl, turning to grease all sides. Cover; let rise in warm place, free from draft, until doubled in bulk, about 1 hour.

Punch down; turn out onto floured board. Roll half of dough out to make 9-inch square; cut into 3-inch squares. Arrange on greased baking sheet. Repeat with rest of dough. Cover; let rise in warm place, free from draft, until doubled in bulk, about 1 hour. Bake in moderate oven (375° F.) about 15 minutes, or until done. Cool on wire racks. Makes 1½ dozen.

Surprise Sandwich Fillings: Slices of left-over roast beef, chicken, turkey, or juicy barbecued hamburger . . . hot chicken salad, tuna salad. Fill buns, wrap tightly in aluminum foil, keep refrigerated (or freeze) until serving. Then heat pre-wrapped sandwiches for 15-20 minutes in 400° oven. As accompaniment, French fried onions or crispy potato sticks can be warmed in a shallow pan made from foil.

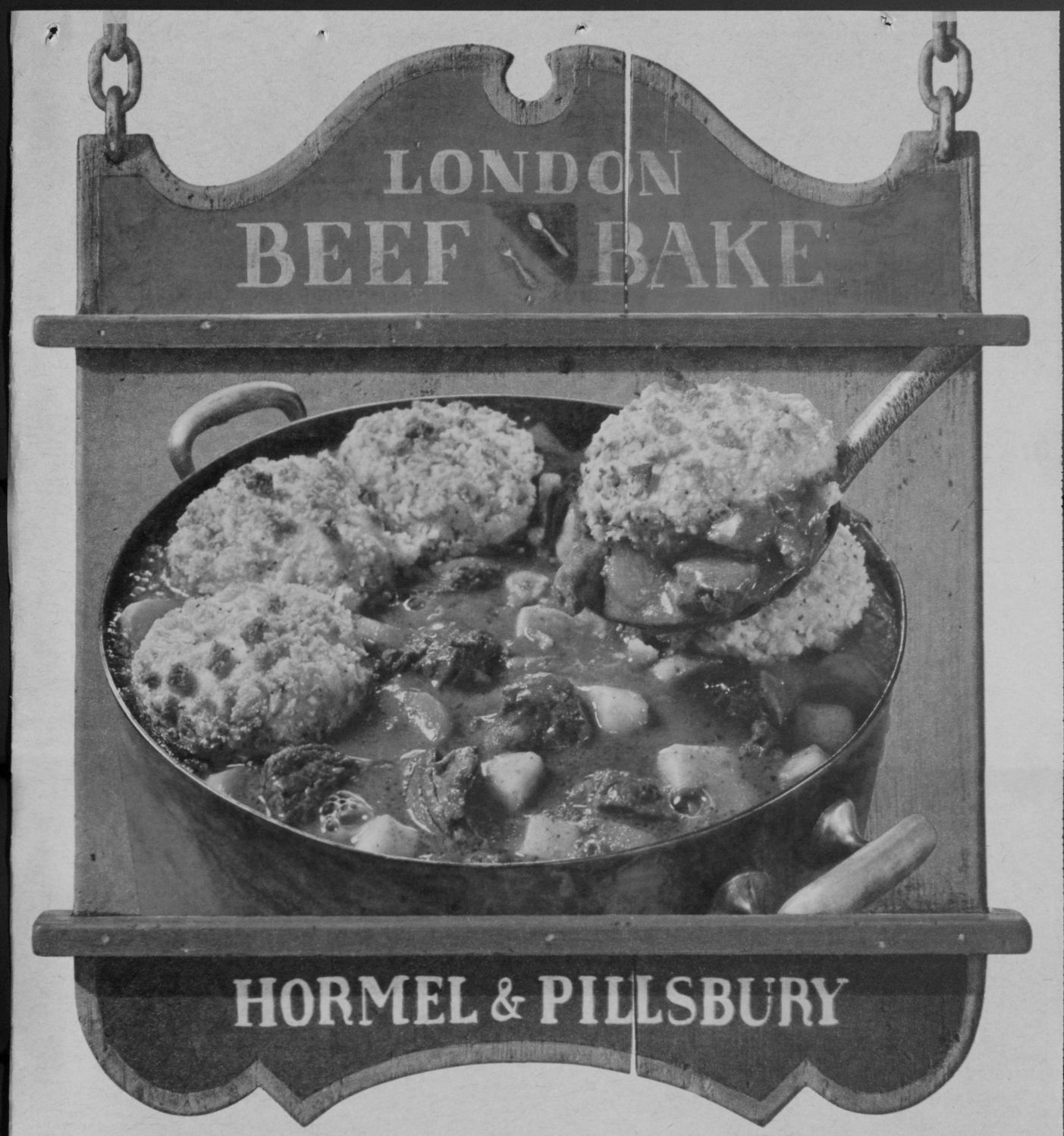

Hearty English fare! The Dinty Moore Beef Stew gives you lean beef, tender carrots and potatoes in rich beef gravy. The recipe from Pillsbury's BEST Flour gives you Butter Crumb Dumplings, a $25,000 prize Bake-Off winner. Savory, light, luscious!

LONDON BEEF BAKE (8 servings)

- 2 cans Dinty Moore Beef Stew
- 1½ cups sifted Pillsbury's BEST All Purpose Flour
- 3 teaspoons baking powder
- ¼ teaspoon salt
- 2 teaspoons poppy seed
- ½ teaspoon instant minced onion
- 1 teaspoon celery seed
- 3 tablespoons cooking oil
- ¾ cup milk
- ⅔ cup buttered bread crumbs

Heat Dinty Moore Beef Stew in 2½-quart casserole in a 375° oven 15 minutes. Sift together flour, baking powder and salt. Add remaining ingredients except crumbs. Stir until moistened. Drop by tablespoonfuls in buttered crumbs; roll to coat. Place on stew. Bake uncovered 40 to 50 minutes until golden brown. (When using Pillsbury's BEST Self-Rising Flour, omit baking powder and salt.)

PLAIN OR SELF-RISING

TO SAVE 8¢

Buy this sack of Pillsbury's BEST Flour, get 8¢ coupon toward Dinty Moore Beef Stew ... and try London Beef Bake.

Dinty Moore Beef Stew and Pillsbury's BEST Flour

FALL FOOD FESTIVAL

TAKE THE APPLE OF YOUR *pie....*

and make a marvelous spicy apple salad! A Quick Apple Kuchen! Applesauce Spice Cake? Harvest Spice Cake? Apple Brown Betty, of course!

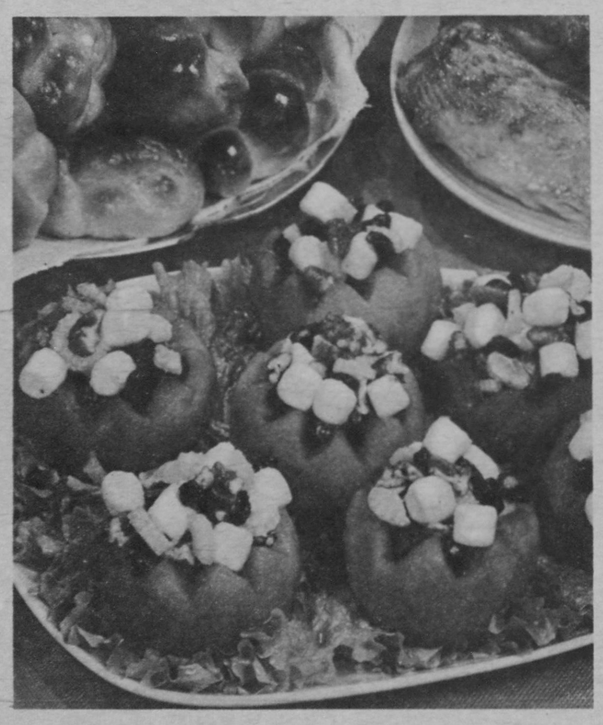

Cinnamon Apple Salad spices fresh apples with "red hot" candies. What a show-off!

APPLESAUCE SPICE CAKE

½ cup shortening
½ cup sugar
2 eggs
½ cup molasses
2 cups sifted all-purpose flour
1 teaspoon baking soda
½ teaspoon salt
1 teaspoon cinnamon
½ teaspoon nutmeg
¼ teaspoon cloves
1 cup strained thick applesauce
⅔ cup seedless raisins

Cream together shortening and sugar. Add eggs, one at a time, beating after each. Add molasses. Sift together flour, baking soda, salt, cinnamon, nutmeg and cloves; add alternately with applesauce to first mixture. Add raisins; mix well. Pour into greased 8x8x2-inch pan. Bake in moderate oven, 350° F., 55 minutes. Cool 5 minutes. Remove cake from pan; cool on wire rack. Serve plain or, if desired, top with Orange Frosting.

Orange Frosting:
1 cup sugar
3 tablespoons cold water
2 tablespoons orange juice
1 teaspoon grated orange rind
1 egg white
36 miniature marshmallows

Combine sugar, water, orange juice and rind and egg white in top of double boiler. Place over boiling water, beating constantly, with rotary beater for 7 minutes, or until thick. Remove from heat; add marshmallows. Makes enough to fill and frost 2 8-inch cake layers. Serve the day you make it.

HARVEST SPICE CAKE

1½ cups thinly sliced pared apples
¾ cup molasses
⅓ cup shortening
½ cup hot water
2½ cups sifted all-purpose flour
½ cup sugar
1 teaspoon cinnamon
½ teaspoon cloves
¼ teaspoon mace or nutmeg
1½ teaspoons baking soda
¼ teaspoon salt

Combine apples and molasses; slowly cook until apples are tender, drain off molasses and combine with shortening and water, heat until shortening melts. Cool. Sift together flour, sugar, cinnamon, cloves, mace, baking soda and salt. Add molasses mixture; mix well. Add apples. Line 8x8x2-inch pan with greased waxed paper; pour in batter. Bake in moderate oven, 350° F., 45 minutes. Serve warm with plain or whipped cream or with ice cream. Serves 8-12.

APPLE BROWN BETTY

3 cups soft bread crumbs
⅓ cup butter, melted
6 cups apples, pared, cored and sliced
½ cup sugar
½ teaspoon nutmeg
¼ teaspoon cinnamon
1½ teaspoons lemon juice
1 tablespoon grated lemon rind
½ cup water

Combine bread crumbs, butter; place half of crumbs in bottom of greased pan or casserole.

Combine apples, sugar, nutmeg, cinnamon and lemon juice and rind; spread over crumbs. Pour water over top; top with remaining crumbs. Cover with aluminum foil.

Bake 30 minutes in 375° oven. Remove foil cover. Bake 1 hour longer or until apples are tender.

Serve warm with Lemon Sauce, milk or cream. Makes six servings.

Lemon Sauce: Combine 1 cup sugar, 3 tablespoons cornstarch and ⅛ teaspoon salt in saucepan. Add 2 cups boiling water gradually, stirring constantly; add 2 tablespoons grated lemon rind. Cook over low heat, stirring constantly until clear and thickened—about 5 minutes. Add 4 tablespoons butter, 6 tablespoons lemon juice. Blend. Serve hot.

QUICK APPLE KUCHEN

1 cup sifted all-purpose flour
1 teaspoon double-acting baking powder
½ teaspoon salt
1 egg
¾ cup sugar
⅓ cup milk
¼ cup butter or shortening, melted
2 cups pared, sliced apples (2 to 3 medium)
½ teaspoon cinnamon

Sift flour with baking powder and salt. Beat egg with ½ cup sugar until thick and ivory colored. Blend in half of the dry ingredients. Add milk, then remaining dry ingredients. Mix thoroughly after each addition. Stir in butter. Turn into well-greased 9x9x2-inch pan.

Arrange apples overlapping in rows on coffee cake. (Slice apples about ¼-inch thick.) Sprinkle with mixture of ¼ cup sugar and cinnamon.

Bake at 375° for 30 to 35 minutes.

CINNAMON APPLE SALAD

6 tart apples
1 cup red cinnamon candies
2 cups water
1 cup miniature marshmallows
½ cup salad dressing
1 cup seedless raisins
½ cup chopped celery
⅓ cup chopped pecans
Lettuce

Peel and core apples, cutting zigzag points at stem end. Cook candies in water until dissolved. Add apples; simmer until tender, turning occasionally. Chill in syrup; turn to cover evenly. Combine remaining ingredients; mix lightly. Fill drained apples. Serve on lettuce.

APPLE NUT YEAST BREAD

2 packages or cakes yeast, active dry or compressed
1½ cups milk
½ cup water
2 cups unsweetened applesauce
9 cups sifted all-purpose flour
1 cup sugar
½ cup shortening
2 eggs
1 tablespoon salt
2 cups mixed nuts

Soften yeast in warm water. Combine milk, sugar, shortening, applesauce, eggs, salt and 4 cups flour. Beat vigorously. Stir in nuts, and as much flour as possible. Pour on board and knead in more flour to make a stiff dough. Let rise in greased bowl until double. Punch down and let rise again. Make into loaves. Bake at 350°, 30-40 minutes.

TASTY APPLE TORTE

20 graham crackers, crushed OR 2 cups vanilla cookie crumbs
½ cup melted butter
½ cup sugar
3 cups sliced apples
1 cup water
1 cup sugar
2 whole eggs
8-oz. cream cheese
½ cup sugar
1 tablespoon vanilla
⅛ teaspoon cinnamon
⅛ teaspoon nutmeg
1 teaspoon butter
1 tablespoon cornstarch

Mix crumbs, butter and sugar until well blended; spread in an 8x8-inch pan, reserving ½ cup to garnish top.

Blend eggs with cream cheese, sugar and vanilla. Pour over crumb mixture. Bake in 375° oven for 15 min. Cool. Cook apples slowly in syrup of water and sugar, until tender. Drain off syrup and add spices and butter. Thicken with cornstarch. When cold, spread over baked portion. Garnish with remaining crumbs. Serve in squares with ice cream or whipped cream.

How to bake a bargain...by the dozen!

Brer Rabbit Gingers—8 doz. only 79¢

2 cups Brer Rabbit Molasses — 7 cups sifted all-purpose flour
1 cup shortening — 2 tbsp. ginger
1 cup sugar — 1½ tsp. cinnamon
1 egg — ¼ tsp. nutmeg
2 tbsp. cider vinegar — 4 tsp. baking soda — 1 tsp. salt

In large mixing bowl, cream together shortening, sugar; add egg, beat well. Add Molasses and vinegar. Sift together sifted flour, spices, soda and salt; add to creamed mixture. Add 1 cup boiling water; mix well. If necessary add more flour to make a soft dough. Drop by teaspoons on greased baking sheet. Bake in moderate oven, 350° F., 10-12 min.

Brer Rabbit Bunnies—4 doz. only 52¢

1 cup shortening — 4½ cups sifted all-purpose flour
1 cup Brer Rabbit Molasses — 4 tsp. ginger
1 egg — 1 tsp. baking soda
½ tsp. lemon extract — 1 tsp. salt

Slowly melt shortening, cool. Add Molasses, egg, lemon extract; beat well. Sift together sifted flour, ginger, baking soda and salt; add to first mixture. Wrap dough in waxed paper, chill. Roll out small amount of dough at a time ⅛" thick on lightly floured board. Cut with "bunny" shaped cutter. Place on greased baking sheet; bake in moderate oven, 375° F., 8-10 min. Decorate with icing if desired.

Brer Rabbit Goodies—5 doz. only 33¢

½ cup Brer Rabbit Molasses — ¼ tsp. baking soda
½ cup shortening — 1 tsp. cinnamon
¾ cup sugar — 1 tsp. ginger
1 egg — ½ tsp. cloves
2½ cups sifted all-purpose flour — 1 tsp. salt

Cream together shortening, sugar; add 1 egg; beat well. Add Brer Rabbit Molasses. Sift together sifted flour, soda, salt and spices. Add to creamed mixture, mix well. Form dough in rolls 2" in diameter. Wrap in waxed paper; chill 3-4 hours. Slice thin; place on greased baking sheet. Top with pecan if desired. Bake in moderate oven 350° F., 8-10 min.

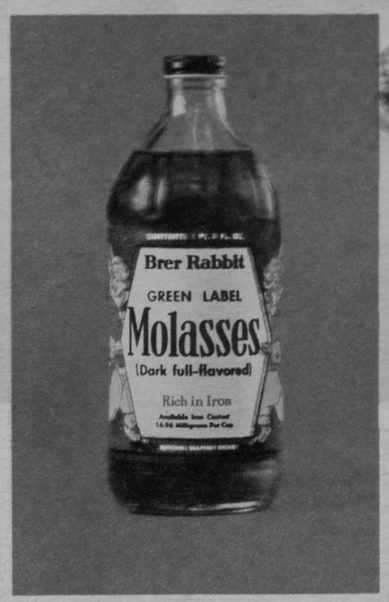

Brer Rabbit Molasses
makes cookies
more delicious...more nutritious.
It's rich in iron!

BRER RABBIT MOLASSES

FALL FOOD FESTIVAL

SOME CRUST! *some pie!*

Ask the man who eats 'em. At the top of his list of favorites will be pie, any kind . . . just pie! And there'll be accolades galore for the lady of the house who puts a twist in pa's pie likes and comes up with something a little different this Fall. We guarantee it! You bake 'em; he'll eat 'em!

Chocolate Angel Pie has a meringue shell, a Viennese chocolate filling. Easy—but never "ordinary."

An unusual pie idea: Main Dish Swiss Cheese pie. It's very, very rich, and very, very good.

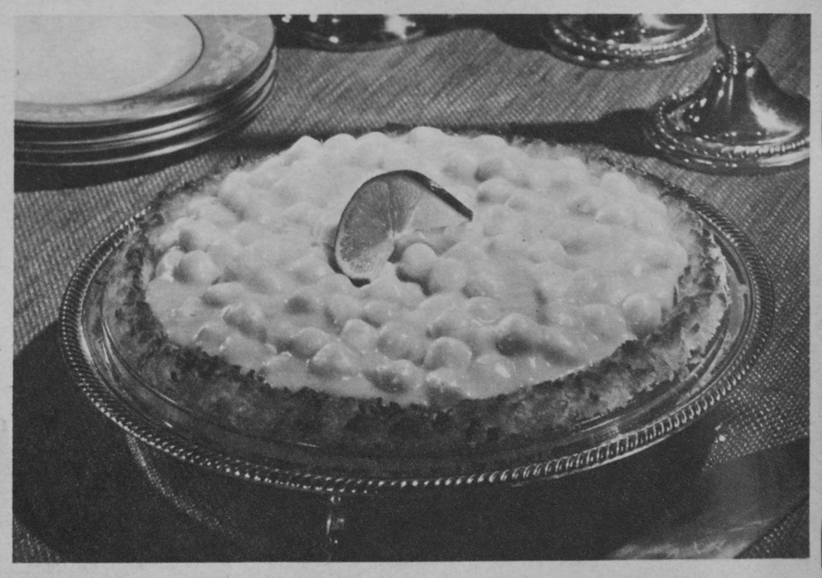

Tropical Parfait Pie is the cool answer to warm autumn evenings. Vanilla ice cream, lime gelatin mix under a marshmallow topping. New: the coconut crust.

PUMPKIN PIE

Rich, yet light. Try this way with Pumpkin Pie!

3 tablespoons sugar
1 teaspoon cinnamon
½ teaspoon nutmeg
¼ teaspoon cloves
½ teaspoon ginger
½ teaspoon salt
⅓ cup molasses
1½ cups strained cooked or canned pumpkin
1 cup milk
2 eggs
1 egg yolk
1 egg white
9" unbaked pastry shell

Mix sugar, cinnamon, nutmeg, cloves, ginger and salt. Combine with molasses and pumpkin; add milk. Beat 2 eggs and 1 egg yolk; add. Beat 1 egg white until stiff; fold in. Pour into pastry shell. Bake in hot oven, 425° F., 45 minutes, or until inserted knife comes out clean.

TROPICAL PARFAIT PIE

2 cups flaked coconut
2 tablespoons sugar
1 tablespoon flour
2 tablespoons margarine, melted
1 3 oz. pkg. lime flavored gelatin
1 cup boiling water
1 pint vanilla ice cream
2 cups miniature marshmallows

Combine coconut, sugar and flour; blend in margarine. Press mixture into a 9-inch pie plate; bake at 350°, 10 minutes. Chill.

Dissolve lime gelatin in boiling water. Add ice cream, stirring until melted. Chill until almost firm. Fold in marshmallows; pour into coconut crust. Chill until firm. 6 servings.

SWISS CHEESE PIE

1 9" pastry
1 tablespoon softened butter
3 eggs, beaten
1½ cups heavy cream
½ teaspoon salt
⅛ teaspoon sugar
⅛ teaspoon pepper
Dash nutmeg
Dash cayenne pepper
1 cup grated Swiss cheese (¼ lb.)

Prepare pastry; roll it out; fit into 9-inch aluminum foil pie pan; chill.

Spread softened butter over surface of unbaked pie shell. Combine beaten eggs, cream, salt, sugar, pepper, nutmeg, cayenne; blend well. Sprinkle grated cheese over bottom of pie shell; pour in cream mixture.

Bake 15 minutes at 425° F.; reduce heat to 300° F., bake additional 15-20 minutes. Yield: 6 servings.

CHOCOLATE ANGEL PIE

3 egg whites
¼ teaspoon cream of tartar
⅛ teaspoon salt
¾ cup sugar
2 6-ounce packages (2 cups) semi-sweet chocolate morsels
1 tablespoon instant coffee
¼ cup boiling water
1 teaspoon vanilla
1 cup heavy cream, whipped

Beat egg whites until foamy; add cream of tartar and salt; beat until stiff, but not dry. Gradually add sugar, beating until very stiff. Cover baking sheet with heavy brown paper. Pile about two-thirds of the meringue into a round, 7 inches in diameter. Make a depression in the center, leaving an inch around the sides. Spoon remaining meringue in mounds around edge. Bake in a very slow oven, (275° F.) 1 hour. While meringue is baking, melt semi-sweet chocolate morsels over hot, not boiling water. Combine instant coffee and boiling water; stir into chocolate with vanilla; beat until smooth. Cool. Fold in whipped cream; turn into cooled meringue shell. Makes 8 generous servings.

BUTTERCRUST PUMPKIN-SPICE PARFAIT PIE

½ cup butter
2 tablespoons sugar
1 cup all-purpose flour

Pumpkin-Spice Filling:
⅔ cup sugar
¼ cup water
1 unbeaten egg white
1 teaspoon cinnamon
1 teaspoon lemon juice
½ teaspoon nutmeg
½ teaspoon ginger
1 cup whipping cream
¼ cup pumpkin, canned or cooked

Soften butter with sugar. Do not cream. Add flour. Mix just until a dough will form (with mixer, use lowest speed). Place ¼ to ⅓ cup of the mixture in a small pan for crumb topping. Press remaining mixture evenly over bottom and sides of 9-inch piepan with well-floured fingers.

Bake at 375° until light golden brown: crumbs for 10 to 12 minutes; crust for 12 to 15 minutes. Cool.

Pumpkin-Spice Filling: Combine in small mixing bowl sugar, water, egg white, cinnamon, lemon juice, nutmeg and ginger. Beat with electric mixer at highest speed until soft peaks form when beaters are raised, 3 to 5 min.

Beat whipping cream and pumpkin until thick. Fold into egg white mixture by hand or with mixer at lowest speed. Spoon into baked shell. Sprinkle with reserved crumbs. Freeze until firm, 4 to 6 hours; cover.

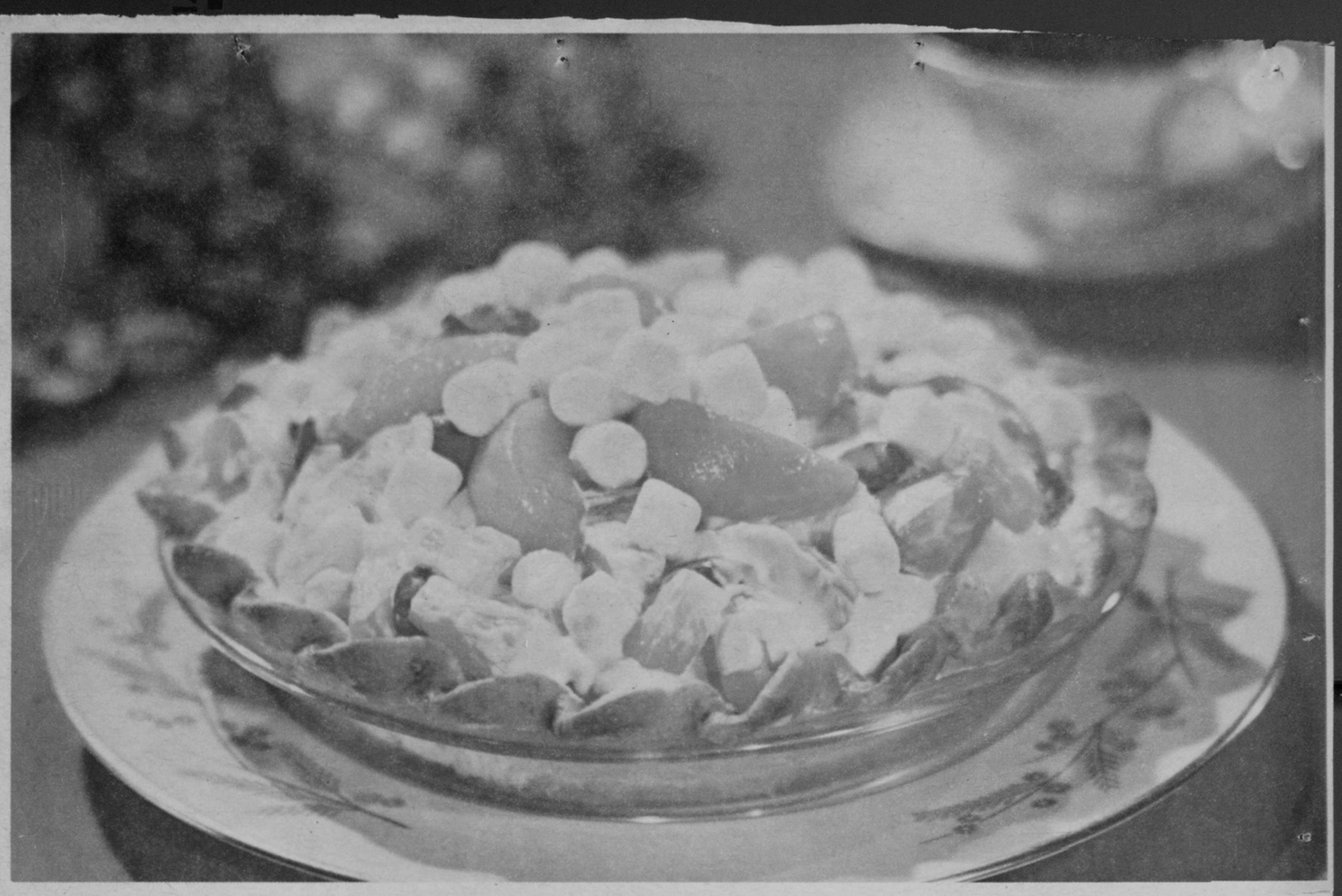

Party Fruit Pie. Two secrets make this handsome pie unusually delicious—sour cream and Kraft Miniature Marshmallows. Just combine 1 cup drained, sliced peaches, 1 cup drained pineapple tidbits, ¼ cup slivered maraschino cherries, 1 cup dairy sour cream and 1 cup Kraft Miniature Marshmallows. Pour into a baked 9-inch pastry shell. Freeze. Garnish with additional sliced peaches and marshmallows. Easy to make and fun to serve at parties—a real show-off dessert!

Dazzle-'em desserts with Kraft Recipe-size Marshmallows –the good kind that stay soft!

Halloween Cupcakes. Fold 2 cups Kraft Miniature Marshmallows into one recipe orange-tinted 7-minute frosting (Kraft Miniatures are perfect for frosting because they're so fresh and soft). Frost cupcakes.

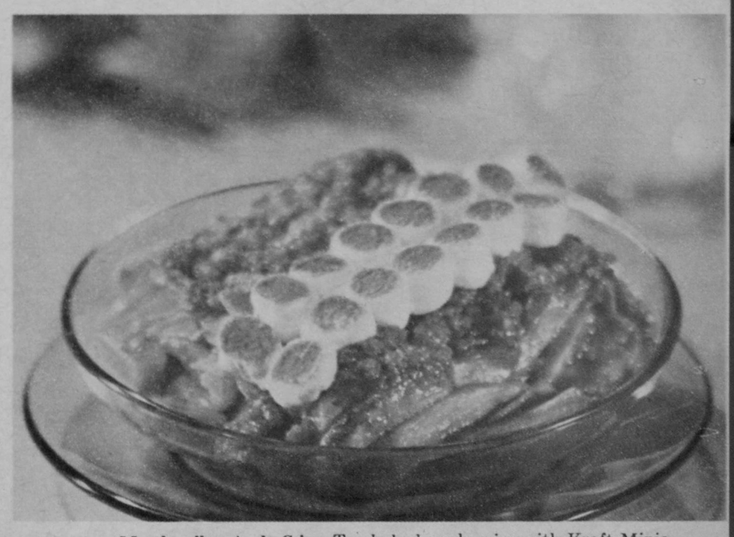

Marshmallow Apple Crisp. Top baked apple crisp with Kraft Miniature Marshmallows. Broil until marshmallows are lightly browned. Always keep Kraft Miniatures handy for glamor touches like this.

NOW TRY KRAFT FLAVORED MARSHMALLOWS, TOO

4 COLORS IN EACH BAG!

FALL FOOD FESTIVAL

Nobody in the world can make a meal look so mouth-watering, taste so yummy, yet be so relaxed as can Americans. From the main dish right on down—for fine eating it's good, ole Americana all the way. And better yet, it's the best way to eat in the Fall.

BEST FOR FALL: THE *All American Meals*

COUNTRY COLESLAW

⅔ cup evaporated milk
½ cup salad oil
3 tablespoons lemon or lime juice
½ teaspoon salt
1 teaspoon sugar
1 teaspoon dry mustard
1 teaspoon Worcestershire sauce
2 quarts shredded cabbage
1 cup sliced radishes
1 carrot, grated
1 green pepper, finely sliced
1 small onion, minced

Combine evaporated milk and salad oil in mixing bowl; beat until blended. Add lemon juice; beat until smooth. Beat in salt, sugar, dry mustard and Worcestershire sauce; toss with cabbage, radishes, carrot, green pepper and onion. Makes 8 servings.

PICNIC BEANS

4 slices bacon
1 medium onion, finely chopped
½ green pepper, finely chopped
2 cans pork and beans
2 tablespoons dark molasses
2 teaspoons Worcestershire sauce
2 tablespoons brown sugar
Salt and pepper to taste
1 dash Tabasco

Fry bacon in skillet; pour off all but two tablespoons fat. Set aside bacon. Add onion and green pepper to skillet; cook until softened and transparent—about five minutes.

Turn beans into 1½-quart casserole. Mix in onion, green pepper, crumbled bacon and remaining ingredients. Bake, uncovered, about 1 hour in 400° oven. Garnish with onion and tomato. Makes 6 servings.

CHILI CORN CASSEROLE

4 tablespoons shortening
½ cup chopped onion
⅓ cup chopped green pepper
¼ cup chopped celery
¼ teaspoon minced garlic
1½ pounds ground beef
2 cups (two 8-oz. cans) tomato sauce
1-lb. can (1½ cups) pork and beans
2 to 3 teaspoons chili powder
1½ teaspoons salt
½ cup flour
½ cup corn meal
1 tablespoon sugar
2 teaspoons double-acting baking powder
1 slightly beaten egg
½ cup milk

Sauté in large skillet 2 tablespoons shortening, onion, green pepper, celery and garlic. Add ground beef. Cook until well browned. Drain off excess fat. Stir in tomato sauce, pork and beans, chili powder and 1 teaspoon salt. Simmer 5 to 10 minutes. Pour into 8x8-inch baking dish or 2-quart casserole.

Sift flour with corn meal, sugar, baking powder and ½ teaspoon salt. Combine egg, milk and 2 tablespoons melted shortening. Add to dry ingredients all at once; stir until smooth. Spoon batter over meat mixture.

Bake at 400° for 15 to 20 minutes until golden brown. Serves 6.

GLAZED MEAT LOAF

1½ cups soft bread crumbs
½ cup warm water
1 medium onion, minced
¼ cup butter or margarine
2½ lbs. ground beef
2½ teaspoons salt
¼ teaspoon pepper
½ teaspoon dry mustard
3 eggs, separated
¼ cup molasses

Place bread crumbs in large mixing bowl; pour over water. Sauté onion in 2 tablespoons of the butter until golden. Add with meat and seasonings to bread crumbs; blend. Beat egg yolks until light and fold into meat mixture. Beat egg whites until they hold a peak and fold in. Shape into loaf and place in an oblong baking dish or pan. If a more perfect shape is desired, the meat can be patted into a foil-lined loaf pan, and gently turned out into a baking dish. Melt remaining butter or margarine and blend with molasses; pour over meat. Bake in a moderate oven, 350° F., 1½ hours, basting meat occasionally. Makes 6-8 servings.

POLYNESIAN POT LUCK

2 cans (21 oz. each) pork and beans
1 can (12 oz.) pressed luncheon meat
¼ cup pineapple preserves
8 to 10 whole cloves

Pour pork and beans into a two-quart casserole dish. Score and nestle meat into the center of beans. Stud with cloves. Top meat with pineapple preserves. Bake at 350° for 30 minutes. Makes 6 to 8 servings.

CAMPER'S BEAN TREAT

1 pound ground beef
1 tablespoon hot fat or shortening
1 can (1 lb.) pork and beans
1 cup kidney beans, drained
¾ cup catsup
½ cup water
2 tablespoons prepared mustard
2 teaspoons vinegar
1 package onion soup mix

Brown beef in hot fat. Add beans; stir in next five ingredients. Bake in a two-quart baking dish in 350° oven for 30 minutes. Makes 4 to 6 servings.

BARBECUED BURGERS

1 pound ground beef
¾ teaspoon salt
¼ teaspoon pepper
1 tablespoon molasses
1 tablespoon prepared mustard
1 teaspoon vinegar

Break up meat with fork in mixing bowl; salt and pepper. Toss gently with fork to distribute ingredients. Combine molasses, mustard and vinegar; combine with meat mixture. Form into 4 patties. Pan-broil, broil or grill to desired doneness. This recipe makes 4 servings; if desired, recipe may be doubled or tripled.

Americana keynotes this "cook out": hamburgers, coleslaw, baked beans, and America's favorite, Toll House cookies.

Chili Corn Casserole is a beef 'n beans main dish from the American Southwest, with a hint of the deep South in its cornmeal topping.

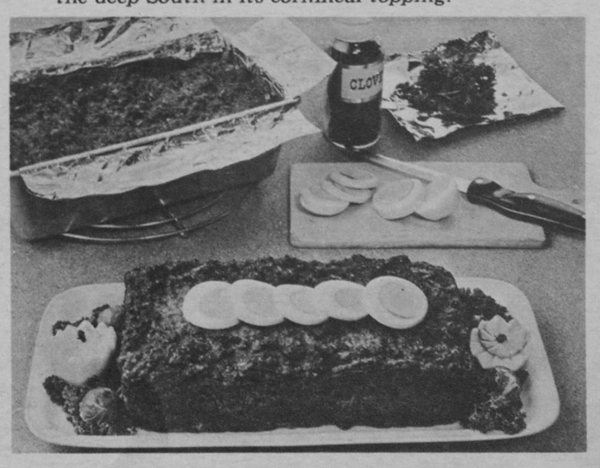

Glazed Meat Loaf elevates the All-American hamburger to the gourmet class. Foil is the shaping secret.

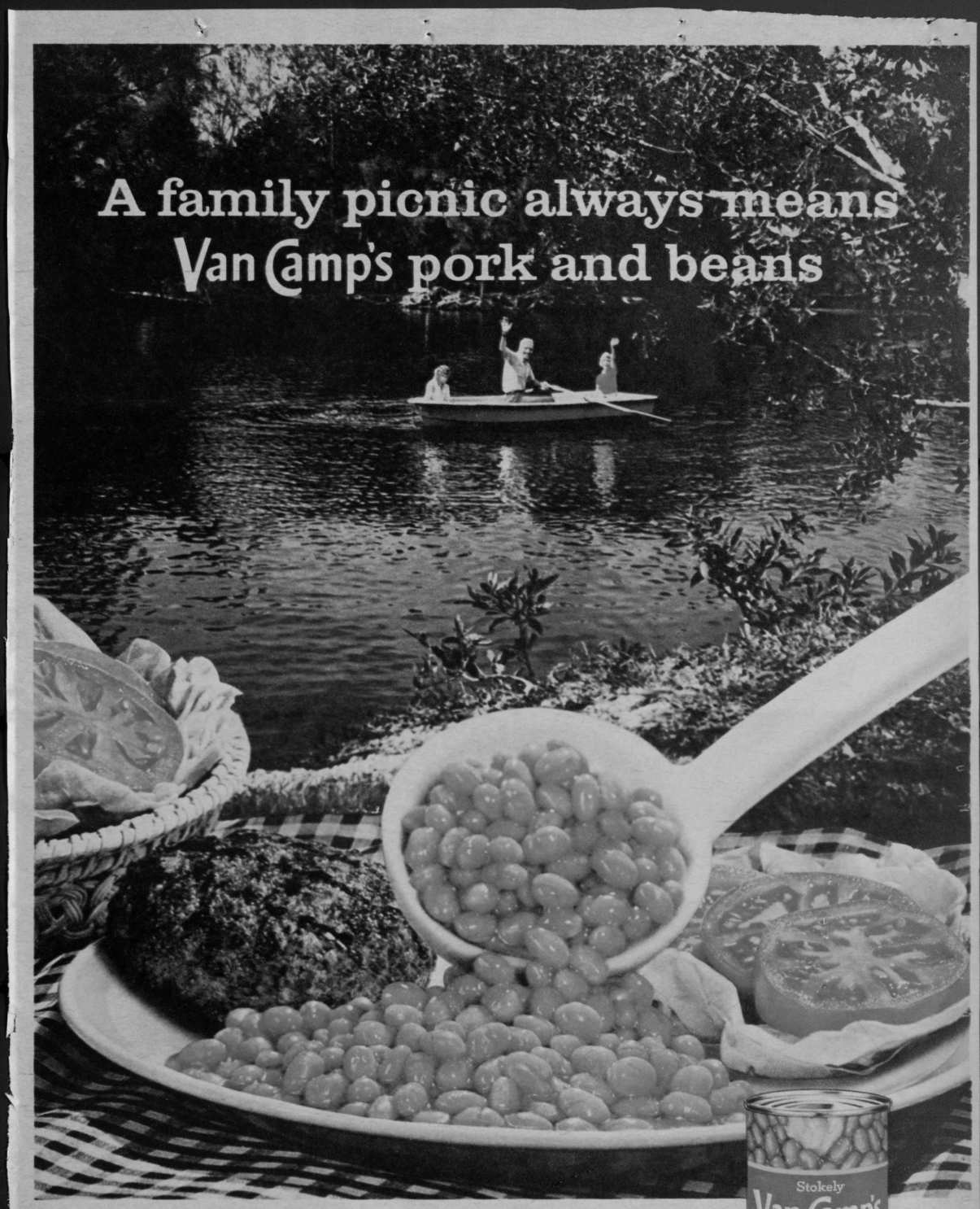

All ashore! A landing "party" calls for Van Camp's Pork and Beans. Van Camp's are protein-rich beans, pre-cooked, simmered slowly in our own Secret Savory Tomato Sauce to flavor each bean. Just heat 'n eat *America's first, finest and favorite beans!*

One of 150 foods, canned or frozen, by Stokely-Van Camp

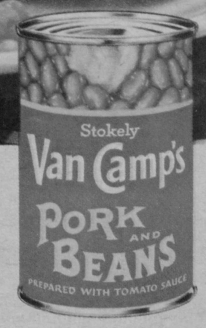

FALL FOOD FESTIVAL

WHAT'S FOR *dessert?*

The last, lingering flavor of summer—strawberries, for instance. Or the first quick dip into the lovely chocolate riches to come! Here are your specially-just-for-fall delectables, waiting to make tomorrow's dinner a Fall Festival!

Chewy Butterscotch Brownies . . . coconut, pecans, butterscotch morsels, marshmallows! These cookies are rich as rich.

STRAWBERRY CREAM PUFFS

1 10-oz. jar strawberry preserves
1 cup miniature marshmallows
1 cup heavy cream, whipped
6 cream puffs
Confectioners' sugar

Fold preserves and marshmallows into whipped cream. Fill cream puffs; sprinkle with sugar. Makes 6 servings.

CHEWY BUTTERSCOTCH BROWNIES

¾ cup butter
1 cup flaked or chopped shredded coconut
¾ cup butterscotch morsels
1½ cups firmly packed brown sugar
1¾ cups sifted all-purpose flour
½ teaspoon soda
¼ teaspoon salt
1 unbeaten egg
½ teaspoon vanilla
½ cup pecans, chopped
1½ cups miniature marshmallows

Butterscotch Glaze:
1 tablespoon butter
1 tablespoon light corn syrup
¼ cup butterscotch morsels
1 cup sifted powdered sugar
1 to 2 tablespoons milk

Melt ¼ cup butter in saucepan. Stir in coconut, butterscotch morsels and ½ cup brown sugar. Spread in bottom of greased 13x9-inch pan.

Sift flour with soda and salt. Cream ½ cup butter; gradually add 1 cup brown sugar, creaming well. Add egg and vanilla; beat well. Blend in dry ingredients. Stir in ½ cup pecans and ½ cup marshmallows. Spoon dough in small amounts over coconut mixture; pat out evenly with floured hands.

Bake at 350° for 25 to 30 minutes. If desired, sprinkle with 1 cup marshmallows. Bake 1 to 2 minutes until marshmallows begin to puff. While warm, drizzle with Glaze. Cut into 2x1-inch bars. Makes about 4 dozen small bars.

Butterscotch Glaze: Melt butter, syrup and butterscotch morsels over low heat. Add 1 cup sifted powdered sugar and 1 to 2 tablespoons milk until the consistency of a glaze.

Freezing Tip: Store bars in baking pan; cover tightly with foil.

MOCHA SPICE CAKE

Spice Cake: prepare spice cake using your favorite recipe. Turn into prepared pan 12x8x2 inches. Bake according to directions. Cool; frost with Mocha Frosting.

Mocha Frosting:
1 6-ounce package (1 cup) semi-sweet chocolate morsels
2 tablespoons instant coffee
2 tablespoons water
Dash salt
1 jar (7½ ounces) marshmallow cream

Put semi-sweet chocolate morsels, instant coffee, water and salt in top of double boiler. Melt over hot (not boiling) water. Remove from heat. Add marshmallow cream; beat until smooth. Spread on top of cooled cake. If desired, decorate with pecan halves. Cut into 2-in. squares. Serves 24.

WHOOPIE PIES

⅔ cup shortening
¾ cup sugar
1 egg
1 teaspoon vanilla
2¼ cups sifted all-purpose flour
1 cup quick chocolate-flavored mix
1 teaspoon salt
½ teaspoon baking soda
1 cup milk

Cream together shortening and sugar. Beat in egg and vanilla. Sift together flour, quick chocolate-flavored mix, salt and baking soda. Stir dry ingredients into creamed mixture alternately with milk. Drop by teaspoonfuls on greased cookie sheet. Bake in a moderately hot oven (400° F.) 8 minutes. Let stand on cookie sheet 2 or 3 minutes before removing. When cool, put cookies together with Marshmallow Filling.° Yield: Approximately 6 dozen.

°*Marshmallow Filling:*
¾ cup butter or margarine
2 cups sifted confectioners' sugar
2 cups marshmallow cream

Cream together butter and confectioners' sugar. Stir in marshmallow cream until well blended.

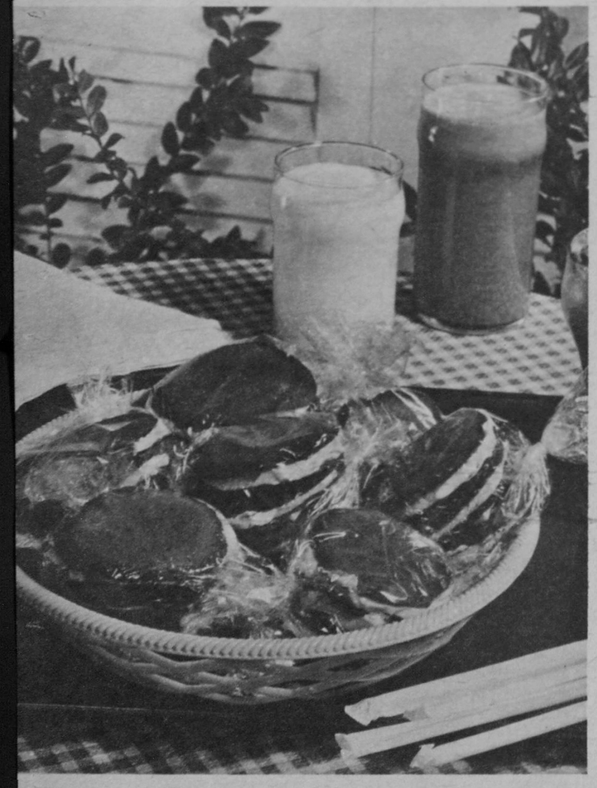

Teens "flip" over Whoopie Pies—layers of chocolate cookies with a creamy marshmallow filling.

Strawberry Cream Puffs are just what they say—cream puffs filled to overflowing with cream, fluffy marshmallows and strawberries.

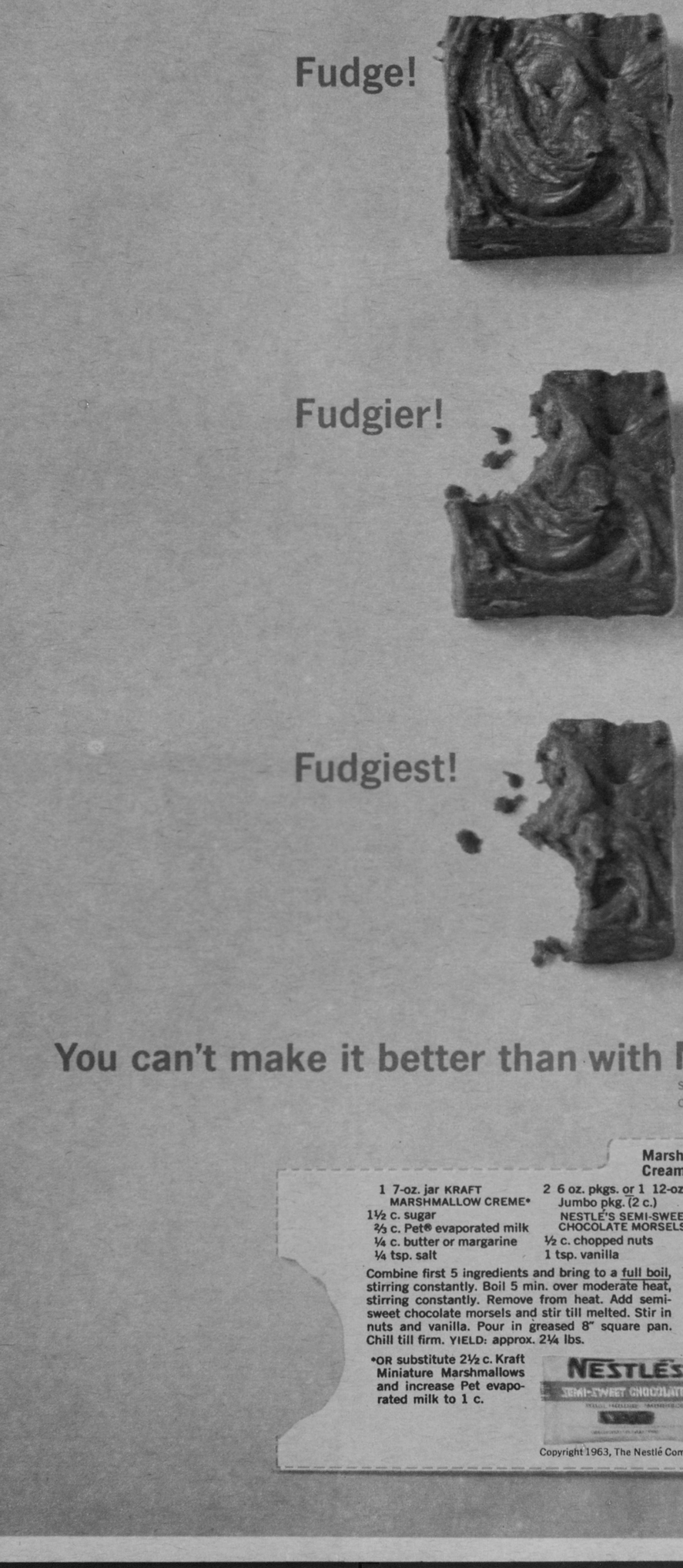

You can't make it better than with Nestlé's® and Kraft

semi-sweet chocolate morsels

marshmallow creme

Marshmallow Cream Fudge

1 7-oz. jar KRAFT MARSHMALLOW CREME*
1½ c. sugar
⅔ c. Pet® evaporated milk
¼ c. butter or margarine
¼ tsp. salt
2 6 oz. pkgs. or 1 12-oz. Jumbo pkg. (2 c.) NESTLÉ'S SEMI-SWEET CHOCOLATE MORSELS
½ c. chopped nuts
1 tsp. vanilla

Combine first 5 ingredients and bring to a full boil, stirring constantly. Boil 5 min. over moderate heat, stirring constantly. Remove from heat. Add semi-sweet chocolate morsels and stir till melted. Stir in nuts and vanilla. Pour in greased 8" square pan. Chill till firm. YIELD: approx. 2¼ lbs.

*OR substitute 2½ c. Kraft Miniature Marshmallows and increase Pet evaporated milk to 1 c.

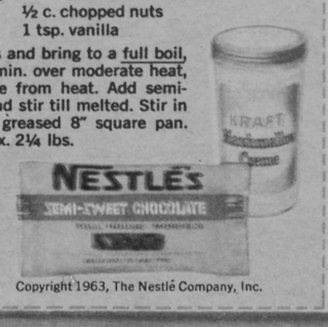

Copyright 1963, The Nestlé Company, Inc.

Big & little boys
might
snitch a few...

.but who cares
when they're
so easy to do?

PEANUT BUTTER & JELLY BUNS!

Finger-licking good! A big batch of beautiful buns with a peanut-butter-and-jelly filling no man or boy can resist. Only you and Fleischmann's Yeast can bake 'em so high high rising . . . and Planters Peanut Butter makes 'em even better. So very nutritious, it's the only leading peanut butter enriched with vitamins A and D. Bake up these light-hearted tender yeast buns real soon!

PEANUT BUTTER & JELLY BUNS *(makes 24 buns)*

- ½ cup milk
- ½ cup sugar
- 1½ teaspoons salt
- ¼ cup (½ stick) Blue Bonnet Margarine
- ½ cup warm water (105°-115° F.)
- 2 packages Fleischmann's Active Dry Yeast
- 2 eggs, beaten
- 4½ cups unsifted flour (about)
- 6 tblsps. Blue Bonnet Margarine, softened
- ¾ cup Planters Creamy Peanut Butter
- ¾ cup strawberry jelly, jam or preserves

Scald milk; stir in sugar, salt and ¼ cup Blue Bonnet Margarine. Cool to lukewarm. Measure warm water into large warm bowl. Sprinkle in Fleischmann's Yeast; stir until dissolved.

Add lukewarm milk mixture, eggs and half the flour. Beat until smooth. Mix in enough additional flour to make a soft dough. Turn out onto lightly floured board and knead dough until smooth and elastic, about 8 minutes.

Place dough in greased bowl, turning to grease top. Cover; let rise in warm draft-free place until doubled in bulk, about 1 hour. Punch down dough and turn out onto lightly floured board; divide in half.

Combine 6 tablespoons Blue Bonnet Margarine and Planters Creamy Peanut Butter. Mix until smooth. Roll half the dough into 16" x 12" rectangle. Spread with half the peanut butter mixture. Spread with half the strawberry jelly. Roll up from 12" side: seal seams.

Cut 12 one-inch slices; place in greased 9" square pan or greased 11" x 7" x 1½" pan, cut side up. Repeat with rest of dough and filling. Cover: let rise in warm draft-free place until doubled in bulk, about 1 hour. Bake in 375°F. oven for 20 minutes or until done.

FLEISCHMANN'S YEAST & PLANTERS PEANUT BUTTER

from

to

by M. Vandervelde

"Going, going, — gone!" The auctioneer and his bidders stood clustered around an old country schoolhouse. "Sold to L. E. Johnson." The auction chant stopped and the crowd scattered.

The passing of country schools has marked the end of an era — a step forward in educational methods and a challenge to American ingenuity to put the vacated buildings to practical use. Many have been turned into homes, with more or less success — depending on the imagination gone into the re-doing.

This is the story of one such rebirth which changed the atmosphere of readin', writin' and 'rithmetic to an aura of home, hearth and hospitality. The old school that fell under the auctioneer's hammer to the L. E. Johnson family, turned as if by magic into a bright and shining, modern home. A yard sign now bears the name, "Pleasant Place."

With the auctioneer's musical "sold" ringing in their ears, the family went into action with drawing board and pencil. Lyell and daughter-in-law Betty were the architects, and soon turned out workable plans.

Remodelling brought no serious structural problems. A new concrete basement had been put under the school only a few years before. New foundations had been poured at that time and oak floors laid. These recent improvements and a sound superstructure were there to start with. In the old school the ceiling had been 11⅛ feet high, topped with attic. The house plans divided all this height as follows: first floor ceiling was 8′ high; second story, 7⅝′; balance remained attic. To utilize the space under the second-story roof slant, a storeroom flanked upstairs bedrooms on both sides.

Old fashioned high windows became modern picture windows. The first floor divided into light and airy kitchen, dining, living and utility rooms with plenty of storage built-ins. Second floor; two bedrooms, bath and storage rooms. A new automatic furnace was installed.

When size of rooms had been determined, Mrs. Johnson made all the rugs for her new home by hand. First she turned out a 9 x 12 oval-shaped earthbound rainbow to cover the living room floor. Next came stair treads of the same colorful materials for the open stairway. In quick succession followed several throw rugs to be used in doorways and other vulnerable spots. Perhaps the climax of all the rug making came with the one that appeared on the bathroom floor. Into it was woven the advice, "Wash out the tub." This bit of humor never fails to bring smiles from visitors.

Rug making wasn't exactly new with Mrs. Johnson, though it had never come in such a pleasant flurry before. Her hand-made rugs in homes of friends and relatives have long been evidence of art and generosity. Some have brought home blue ribbons from competition.

In another respect the bath at Pleasant Place is unusual. One wall is covered with a mural depicting a marshland, complete with brown cattails. This was painted by a nephew — head of the art department at Central College, Pella. Realistic touches have been added in the form of real butterflies and other insect specimens which perch on the painted foliage.

Another unusual touch is an ivy vine with roots in the kitchen and top leaves in the living room! It winds its cheery way along kitchen and dining room walls, and on into the living room — a total of some thirty feet!

Not long ago a tourist who was driving along the highway stopped at Pleasant Place and knocked at the door. As a child he had attended school on this spot, and was full of tales of rural school days. To him, and to other grown-up school boys and girls who have fond memories of the old schoolhouse on the hill, it is a joy to see it transformed into this pleasant place!

The Johnson grandchildren play in the modern kitchen which may once have been a cloakroom piled high with coats, mittens and lunch pails.

The Johnsons' grandchildren in the living room which one time held school desks.

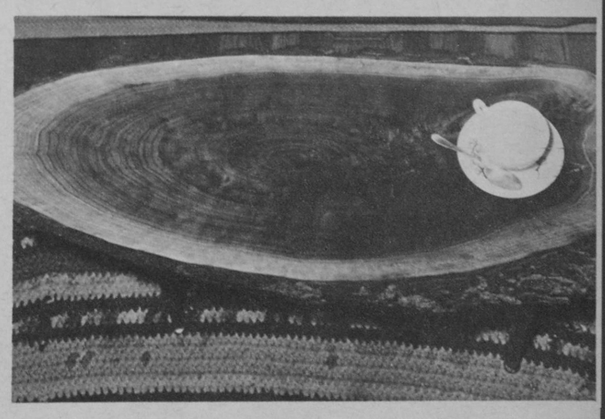

L. E. Johnson made this coffee table from a slab from one of his walnut trees. It has a satiny finish which brings out the grain of the wood, in natural color.

TAMALE PIE

Choose a Southwestern theme for the next menu you plan and serve as a tasty main dish a festive Mexican pie. The pie is made from the Barbecued Hamburger Mix that is mellowed in spicy cooking with corn and green pepper chunks and held by a golden corn meal lining in a colorful pottery dish.

TAMALE PIE

2 pints Barbecued Hamburger Mix
¼ cup diced green pepper
1 to 2 tablespoons shortening
1 can (8 ounces) whole kernel corn
1 tablespoon chili powder
¼ teaspoon allspice

Corn Meal Crust:

1 cup cornmeal
2 teaspoons salt
2½ cups boiling water
2 tablespoons butter or margarine
½ cup grated American Cheese

Cook green pepper in hot fat five minutes. Heat Barbecued Hamburger Mix in a skillet or saucepan over low heat until completely thawed. Add green pepper, corn, chili powder and allspice to meat. Simmer 10 minutes. Meanwhile prepare crust as follows: stir corn meal and salt into boiling water and cook until thickened, stirring constantly. Stir in butter and cook over hot water 20 minutes. Line bottom and sides of 2-quart casserole with corn meal mixture. Pour in filling. Bake in 350° oven for 45 minutes. Sprinkle top with cheese and bake 15 minutes longer.

MIX and Freeze

By Susan Lowe

Do unexpected guests throw you in a spin? Invest 45 minutes in insurance against it. A barbecued hamburger mix made now and stored in your freezer will make a tasty dish for your drop-in company.

The basic recipe made from hamburger is seasoned with onion, garlic, celery, Worcestershire sauce and catsup. It can be prepared in large quantities to be frozen for use in varied combinations later. And what's even better for you, the budget minded homemaker, is that this is a good way to use weekend ground beef specials to good advantage and stretch the food dollar a bit.

The secret in the usefulness of this mix is freezing. Make a recipe of the barbecued hamburger and as soon as you have finished quickly cool the meat mixture. Spoon it into five one-pint containers. Seal and freeze at 0°F. or lower. Do not stack the containers until the mixture is thoroughly frozen. It's a good idea to use precooked frozen hamburger products within six months, so check your freezer occasionally and keep a regular turnover of foods. When ready to use simply thaw the hamburger by placing the container in hot water or under running hot water just long enough to allow mixture to slip out easily.

After the hamburger mix has returned from its stay in the freezer the homemaker's initiative and imagination go to work in creating interesting dishes for family and friends. Chili con carne, spaghetti and pizza are just three of the many dishes you can quickly and easily make. We have selected a number of recipes to be included here, but there are many, many more. Experiment a bit yourself and we'll bet you come up with other excellent ideas that you, your family and guests will enjoy.

TUNA TIP #6

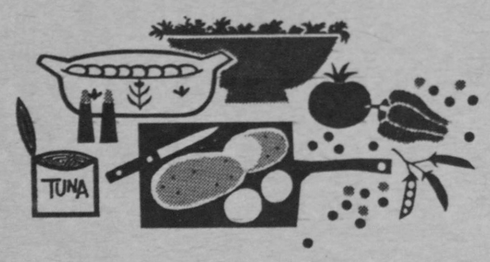

SCALLOPED CHICKEN OF THE SEA

Scallop potatoes just as you would with pieces of ham, but use tender chunks of Chicken of the Sea brand tuna. Here's a surprise dish with real substance, that costs next to nothing! Serve with tossed salad and peas.

FREE: "Creative Cookery," 20 Tuna Tips & recipes. Write Chicken of the Sea, P.O. Box 2111, Long Beach 1, California.

GUARANTEED
PERFECT IF YOU USE

THE PRIME
FILLET TUNA,
PRESSURE-BAKED
OUR OWN SPECIAL
WAY TO PROTECT THE
DELICATE FLAVOR

Chicken of the Sea brand Tuna

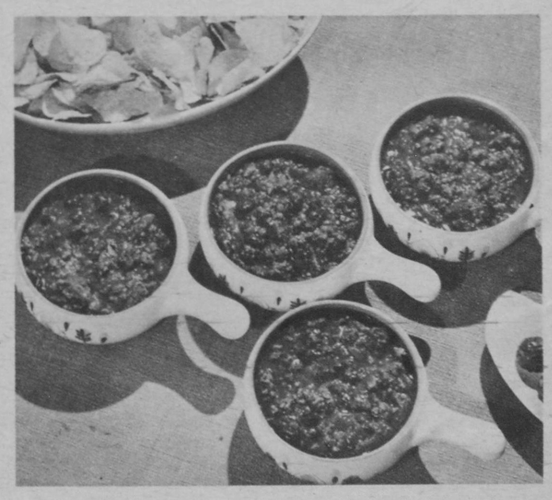

CHILI CON CARNE

For a Saturday or Sunday night supper, what could be more inviting than a hot bowl of chili? Cooked with the barbecued hamburger mix, this recipe is quick to fix as well as palate-pleasing. Chili would be just the thing to serve for an after-the-game buffet or for any casual company gathering. Just double or triple the recipe as necessary.

CHILI

1 pint Barbecued Hamburger Mix
1 can (1 pound 4 ounces) kidney beans
2 teaspoons chili powder

Heat 1 pint Barbecued Hamburger Mix in a skillet or saucepan over low heat until completely thawed. Add kidney beans and chili powder; stir and simmer 10 minutes. Makes 4 to 6 servings.

ITALIAN SPAGHETTI

Spaghetti, favorite food of Italy, is a taste treat that's easy on the cook when made using the basic mix. The hamburger takes on Italian flavor when celery seed, dry mustard, bay leaf and horseradish are added.

SPAGHETTI

1 pint Barbecued Hamburger Mix
1 (8 ounce) can tomato sauce
¾ cup chopped green pepper
1 teaspoon celery seed
½ teaspoon dry mustard
1 (3 ounce) can mushrooms
1 bay leaf, crumbled
1 teaspoon horseradish (if desired)
1 (16-ounce) package spaghetti

Heat Barbecued Hamburger Mix in a skillet over low heat until completely thawed. Meanwhile, brown chopped green pepper in small skillet using as much shortening as necessary to prevent scorching. Add tomato sauce, green pepper, celery seed, dry mustard and bay leaf to meat. Simmer 10 minutes. Add mushrooms with liquid. Heat. Just before serving add horseradish. Cook spaghetti till tender in boiling salted water. Drain. Serve sauce bordered with hot spaghetti or pour sauce over spaghetti. Sprinkle with grated Parmesan cheese. Makes 4 to 6 servings.

QUICK-AS-A-WINK PIZZA

Teenagers and adults alike enjoy pizza. It can be the mainstay of a family meal or part of a company buffet of "Pizza Party." Broiled individual pizzas seem more festive and are easy to make when you use the basic hamburger mix as the main ingredient.

PIZZA

1 pint Barbecued Hamburger Mix (thawed in refrigerator)
1 package breadstuff for crust (English muffins, split and toasted, Rolled out refrigerator biscuits, or Slices of French bread)
Oregano
Grated Parmesan cheese
Olive slices, if desired

Place Barbecued Hamburger Mix on muffins, biscuits or bread and spread to within ½ inch of edge. Sprinkle on a few grains of oregano. Top with grated cheese. Garnish with slices of olive, if desired. Place on broiler pan. Set oven regulator for broil. Broil individual pizzas 2 to 5 inches from heat for 3 to 4 minutes. Makes 8 to 12 pizzas depending upon breadstuff used.

BARBECUED HAMBURGER MIX

4 medium onions, chopped
3 cloves garlic, finely chopped
2 cups chopped celery tops
¼ cup shortening
4 pounds hamburger
1 tablespoon salt
½ teaspoon pepper
3 tablespoons Worcestershire sauce
2 12-ounce bottles catsup

Pan-fry the onion, garlic and celery in shortening in a large kettle or in skillets. Add hamburger, stir and cook until all redness of the meat disappears. Add salt, pepper, Worcestershire sauce and catsup. Simmer 20 minutes and skim off excess fat. Use part or all immediately or cool quickly and freeze for later use. Makes 10 cups —5 1-pint containers.

HAMBURGER STROGANOFF

1 pint Barbecued Hamburger Mix
2 cups sliced fresh mushrooms (6 ounces)
1 can (10½ ounces) condensed cream of mushroom soup
1 cup sour cream
¼ cup chopped parsley

Heat 1 pint Barbecued Hamburger Mix in skillet over low heat until completely thawed. Add mushrooms, mushroom soup and stir. Simmer 5 minutes. Carefully spoon sour cream over top. Sprinkle with chopped parsley and simmer one minute more without stirring. Serve from skillet over hot, fluffy white rice. Serves 6.

HAMBURGER NOODLE SKILLET

2 cups cooked noodles (¼ pound or 1½ cups uncooked)
1 pint Barbecued Hamburger Mix
1 to 2 cups canned or frozen mixed vegetables
*½ cup shredded quick melting cheese**
¼ cup chopped parsley

Add water to skillet and heat to boiling. Add noodles and cook 6 minutes. Drain off excess water. Add one pint Barbecued Hamburger Mix and mixed vegetables. Stir to combine. Sprinkle grated cheese and parsley over the top. Cover and heat for about 10 minutes. Makes 6 servings. *NOTE: For a taste treat in cheese, try Muenster cheese. This melts easily and has a "different" taste we think you will enjoy.

BARBECUED HAMBURGER AND CHEESE NOODLE

2 pints Barbecued Hamburger Mix (thawed in refrigerator)
1 cup cottage cheese
2 3-ounce packages cream cheese
¼ cup sour cream
8 ounces noodles, cooked
1 beef bouillon cube (optional)

Combine cottage cheese, cream cheese and sour cream. In a buttered 2-quart casserole spread half the noodles. Cover wtih 1 pint of Barbecued Hamburger Mix. Cover with cheese mixture and remaining noodles. Spread remaining Barbecue Mix on top. (If mix seems dry, dissolve bouillon cube in ½ cup water and pour over casserole.) Bake in 350° oven which has not been preheated for 45-50 minutes. Serves 6.

SIX-LAYER DINNER

Place in layers in greased 2-quart casserole (8-inch):

2 cups sliced raw potatoes
2 cups chopped celery
1 pint Barbecued Hamburger Mix
1 cup minced green pepper
2 cups cooked tomatoes (No. 1 tall can)
Season layers, using in all:
1 teaspoon salt
¼ teaspoon pepper

Garnish with green pepper sliced and bake at 350° 2 hours. Serves 6.

PORCUPINE BEEF BALLS

1 pint Barbecued Hamburger Mix
1 small can tomato soup
½ cup raw rice
½ cup water

Combine meat mixture and rice. Shape into small balls. Heat soup and water, drop meat balls into mixture and place in casserole. Cover and bake at 350° 1½ hours.

time saver delights .... using frozen hamburger mix

STUFFED CABBAGE ROLLS

Head of cabbage
½ teaspoon salt
2 to 3 tablespoons butter or margarine
1 pint Barbecued Hamburger Mix
⅔ cup packaged precooked rice
¼ teaspoon monosodium glutamate

Grease a shallow, 2-qt. top-of-range casserole having a tight-fitting cover. Set out a large saucepan having a tight-fitting cover and a medium-size skillet.

From a head of cabbage remove and wash 8 large cabbage leaves. Pour boiling water into the large saucepan to 1-in. level. Add cabbage leaves and salt. Cover and simmer 2 to 3 min., or until leaves begin to soften; drain.

Meanwhile, heat butter in skillet. Remove from heat and mix in thoroughly Barbecued Hamburger Mix, rice and monosodium glutamate. Place about ¼ cup of the mixture in center of each cabbage leaf. Roll each leaf, tucking ends in toward center. Fasten securely with wooden picks; place in casserole. Pour over cabbage rolls a mixture of

3½ cups (No. 2½ can) tomatoes, sieved
1 bay leaf
1 clove garlic, uncut
(insert wooden pick for easy removal)
½ teaspoon salt
Few grains pepper

Cover and simmer 45 to 60 min., or until rolls are tender. Place rolls in warm serving dish. Remove wooden picks, garlic and bay leaf. Spoon sauce over rolls.

BURGERS DELIGHT

A hot sandwich at noon tastes good to all who sit down at your family table. On a busy day these burgers can be made ahead and then 30 minutes before it's time to eat simply popped into the oven. When hungry appetites arrive they'll be greeted by the smell of something good in the oven and think you've been in the kitchen all morning. Thanks to your freezer you'll know better! These sandwiches served with a crisp salad, chips and dessert, if you like, will make a prize winning lunch.

BURGERS

1 pint Barbecued Hamburger Mix
¼ cup grated cheese
4 frankfurter buns

Combine mix and cheese. Cut frankfurter buns lengthwise and hollow out centers. Spoon ⅓ cup mixture on each. Wrap in foil and heat in 350° oven 30 minutes. (Next summer try these sandwiches outdoors. Cook them on a picnic grill for about 30 minutes.) Makes 4.

SPOONBURGERS

1 pint Barbecued Hamburger Mix
2 tablespoons fat
1 can chicken gumbo soup
2 tablespoons prepared mustard, optional

Brown meat in hot fat and cook until golden brown. Add remaining ingredients. Simmer over low heat about 30 minutes. Serve on hamburger buns. Serves 6 to 8.

TAPPAN
Coppertone

Now, a decorator finish 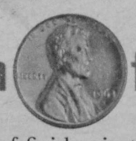 for not one penny more than white!

Coppertone—or gleaming White! Your choice of finishes in this beautiful Tappan range. And for a limited time only, at Tappan Dealers everywhere, either finish you choose costs the same low price. The Tappan gas range beneath the gleaming porcelain finish is a real value, too. It gives you a banquet-size all-chrome oven with removable liners and lift-off oven door for easy cleaning. Set 'N Forget burner—that keeps food cooking at the temperature you set—ends potwatching and boilovers forever. The broiler swings out for easy broiling and easy serving. Your choice of 30″ or 36″ models. These glamorous Tappan gas ranges are being offered now at Tappan Dealers everywhere—with Coppertone or White finish for the same low price. See them now on display at your nearby Tappan Dealer. *The Tappan Company, Mansfield, Ohio. In Canada: Tappan-Gurney, Ltd., Montreal.*

Available in both gas and electric models

A playful pet produces outlet for bounding vitality —

Clean-up quietus brings brief aura of cherubic childhood

Creative outlet, quiet, expands to —

Fleeting Expressions of an 8 year old

Toothy grin straight from the stomach indicates eyes are bigger than innards.

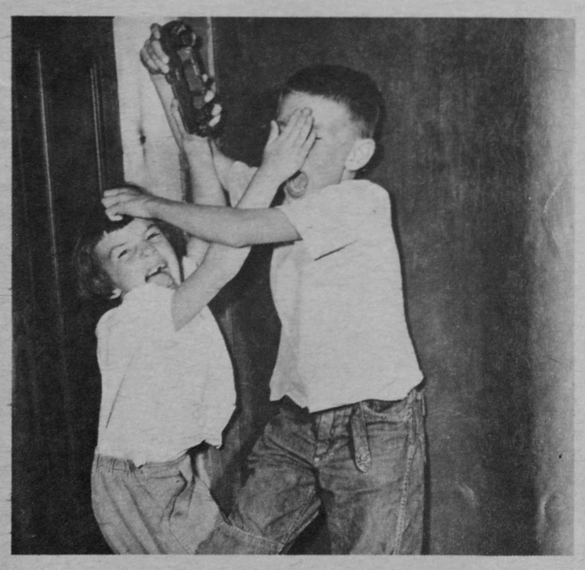

Aggressive entanglement results in —

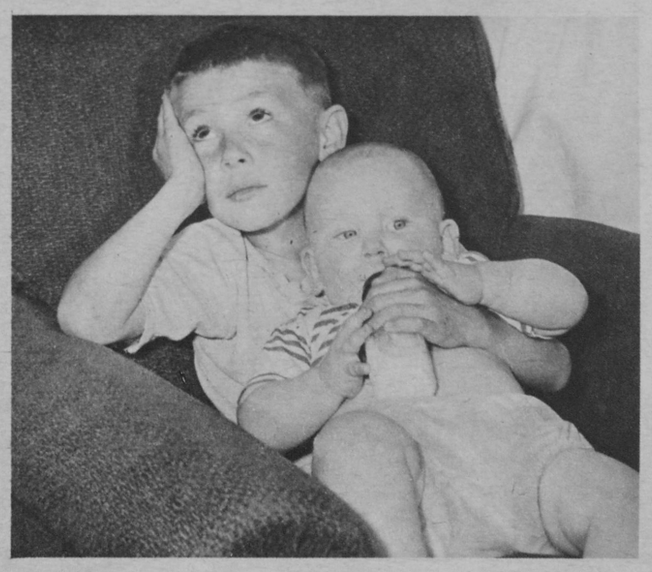

Martyred look results from brotherly responsibility.

DON'T SETTLE FOR ANYTHING LESS THAN THE BEST

PROTECTS ALL COOLING SYSTEM METALS INCLUDING ALUMINUM
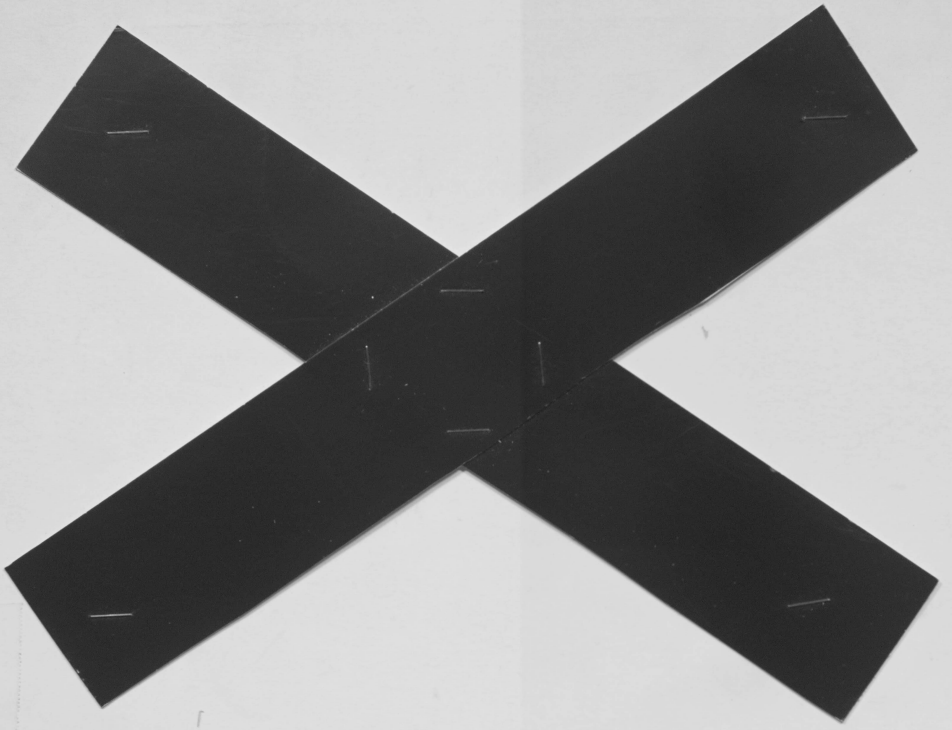
THERE IS NO SUBSTITUTE FOR THE WORLD'S MOST TESTED, MOST TRUSTED ANTI-FREEZE