In Michigan Vacationland 5c

THE TAWAS HERALD

Iosco County-Gypsum Producing Center of the Nation

EIGHTIETH YEAR | RATES: $2 per year in Iosco County $3 per year outside Iosco | TAWAS CITY, MICHIGAN, WEDNESDAY, FEBRUARY 12, 1964 | Phone 362-3487 | NUMBER 7

ROY DePOTTY of Tawas City proudly displays this large perch which he caught through the ice last week. The fish weighed one pound, 15 ounces, and Roy said it was typical of the many nice fish taken during the week. Committeemen of the Tawas Chamber of Commerce hope that there are a few perch around like this one for the first annual Perchville Festival to be held the last week-end in February. Fishing was reported as excellent over the past week-end.—Tawas Herald Photo.

Perchville Festival Plans Go to Chamber Tonight

Plans for the upcoming Perchville Festival, to be held February 28-29 and March 1 on the ice of Tawas Bay, are to be outlined at tonight's meeting (Wednesday) of the Tawas Chamber of Commerce.

James DeWyse, committee chairman, said that an ice throne is to be constructed at the fishing village to be used for ceremonies March 1 during crowning of a perch queen.

The week-end program is to include many games and prizes for young and old. Program highlights arranged thus far include fishing contests, a baseball game, ice skating, a dance for the younger set at the East Tawas Rollerdrome.

The Midland Figure Skating Club will stage a show Sunday afternoon. This group was here two years ago and presented a program during the winter sports carnival.

Merchants of the area are to be contacted this week for gift certificate donations to be given as prizes. Winners would have until Labor Day to redeem certificates.

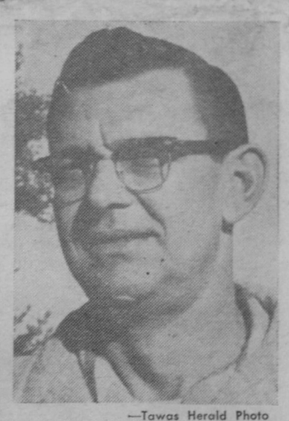

—Tawas Herald Photo

JAMES DeWYSE

Industrial Develop. Corporation Set for Organization Feb. 18

Industrial development committee of the Tawas Chamber of Commerce announced this week that it would hold an organizational meeting for the proposed Tawas Area Industrial Development Corporation Tuesday, February 18.

Alf Watson, who is assisting the industrial committee in laying plans for the new organization, said that the meeting would be held at the chamber of commerce office starting at 8:00 p. m.

Formation of such a group has been under consideration here for several weeks and, at a meeting held last week, it was decided to make the new industrial development corporation a chamber of commerce-sponsored function.

The proposed new group would attempt to interest new industry in locating here.

Silver Valley ski races set for February 15-16 have been postponed until February 22-23 because of the lack of snow, according to Richard Harris of the race committee. "Even if we had a good snowfall this week, it would not be possible to ready courses for Saturday races," he said.

East Tawas Paving Job Goes to Midland Contractor's Low Bid

Paving of two miles of US-23 in East Tawas was included in bids opened last Wednesday on 18 highway construction projects totaling $9,018,707, reports the Michigan State Highway Department.

Low bidder on the East Tawas project was W. H. Knapp Construction Company, Midland. The firm's bid of $351,208 was low among five entered. Completion date is listed at June 30, 1965.

A $795 contract to the Detroit and Mackinac Railway Company to alter its crossings with US-23 in East Tawas has been awarded by the highway department. The work is to be done in conjunction with the planned modernization of US-23.

Open Bids Feb. 26 on Addition to ET School

Bids for constructing and equipping an addition to the East Tawas Elementary Unit will be opened February 26, 8:00 p. m., by the Tawas Area Board of Education.

This construction was included in a five-year pay-as-you-go tax program for improvement of public school facilities which was approved by voters of the district in 1961. The first phase included construction of an elementary addition in Tawas City.

The new addition, to be located south of the present elementary building, would include a large multipurpose room which can be used for civic events, offices for the superintendent and board of education, restrooms and a kitchen.

There will be no direct connection to the existing building, but a covered walkway may be made at a later date.

Plans for construction were reviewed at a meeting January 30 between members of the board and representatives of the school's architectural firm, Brysselbout, Starke and Hacker of Bay City.

Cost of constructing the new addition has been estimated at $100,000, but it was the opinion Monday night of Supt. Reynold Mick that actual cost may run higher than that amount.

In a report on the status of the district's building and site fund, Mick told the board of education that receipts through 1965-66 have been estimated at $276,438.12. An additional $15,687.42 is on deposit in the bank giving the fund a grand total of $292,125.54.

Tax anticipation notes due and interest on this money, used during previous construction, is $60,537.40. Using $100,000 as the estimated cost of construction at East Tawas, this would leave a balance of $131,588 for construction of junior high facilities as the third phase of the building program.

The architect has already studied present use of the high school building and is to make recommendations soon. Mick said that it was not too early to start studying possibilities for junior high school requirements.

It has been the plan of the board of education to isolate as completely as possible the junior high wing from the senior high.

Several months ago, it was suggested that the present shop area of the high school be converted into classrooms and an addition be made to that wing for junior high purposes. This would allow complete utilization of the band room, gymnasium and kitchen by the junior high.

At the time, it was thought that a suitable building could be constructed for shop purposes at the southwest corner of the building, presently the eighth grade wing.

Mick reported Monday night that federal funds may become available in the very near future in the vocational training field and he felt that planning probably should start immediately on providing suitable facilities.

TA Hires Teacher for Special Class

Mrs. Mark Defibaugh has been engaged to work with children in grades six and seven who are experiencing some difficulty in certain phases of educational program, reports Miss Clara Bolen, elementary principal.

"With the number in the group limited to 17, individual instruction is given in the areas where help is needed," said Miss Bolen.

Mrs. Defibaugh spent last week in diagnostic testing of the group and will plan the program to help each child. This group will work under her supervision every day from 9:00 a. m. until 11:30 a. m., then they rejoin their own group and grade for the afternoon schedule of classes.

"It is hoped that, as children of this group progress to grade level, that they will rejoin their grade groups and others who are experiencing difficulty will have the opportunity to work under this program of individualized instruction," said Miss Bolen.

TA Board Eyes Base Pay Hike for Teachers

During discussion of an operational budget for the 1964-1965 school year, Tawas Area Board of Education came up with a tentative proposal to raise the base pay of teachers by $400. This program is to be presented to teachers for further discussions.

Under this program, salary of starting teachers would be raised to $4,600 and those teachers at the top of the pay scale would receive $5,850, an increase of $200.

This is not the top salary as teachers with a master degree receive an additional $400 and those who have work applicable to the master degree receive an additional $10 per semester hour. In addition, teachers receive compensation for performance of additional duties; such as, coaching and special activities.

Last year, only six schools in the entire state had a lower starting salary base than Tawas Area. This included schools in the class D bracket. "We are doing a better job for our other teachers and salaries paid are about average for the state," reported Supt. Reynold Mick.

Miss Clara Bolen, elementary principal, pointed out at Monday night's board of education meeting that schools are in the teacher market, that there is a teacher shortage and that Tawas had considerable trouble in obtaining instructors last summer. It was pointed out that the board had authorized hiring two teachers at a salary above the base schedule in order to obtain them.

Instructional salaries paid to teachers under the proposal would increase from an annual total of $308,834 to $321,823. Expenditures exclusive of instructional salaries are $221,350, giving total expenditures of $543,173, as compared to $530,184 in the 1963-1964 budget.

Income exclusive of taxes received by the district, mainly through state aid, totals $318,602. Under the new salary program, this would leave a property tax contribution of $224,571 to be paid by district taxpayers.

A tax levy of 8.31 mills would be required to raise the district's property tax contribution to the proposed new level, as compared to 7.64 mills levied during 1963-1964.

The school district asked for and received nine mills from the Iosco County Allocation Board for 1964-1965 operation. This was later reduced to 7.84, the amount allocated by Arenac County, which includes Whitney Township. Under terms of the new state constitution, the major portion of a school district is to determine millage.

Annual contract negotiations with teachers are to start March 1 and are to be returned to the board for signing by April 1.

Contracts were offered Monday night to Superintendent Mick, High School Principal Ernest W. Jordan Jr. and Miss Bolen. William Look, president of the board, is presently vacationing in Florida and other members deemed it proper to await his return in March before any negotiations be made on salaries.

Area Police Study Blockade Measures

A meeting was held Tuesday morning at the Michigan State Police Post, East Tawas, to review blockade procedures for this area of Michigan. Attending were Sheriff Martin Gehres of Harrisville, Iosco Sheriff Ivan O'Farrell and Sgt. Frank Roti, commander of the state police post.

LOOKING OVER an automatic rural mail box signaling device which they are promoting and marketing nationally are LaVern (Bud) Boice, left, and Chritten Benoit, owners of Vocational Sales Company of East Tawas. This is one of three items being handled by the local firm.—Tawas Herald Photo.

Vocational Sales Conducts Business Through US Mail

Mail order selling is not new or particularly unique. Uncle Sam's postmen have served as a means of transporting a variety of items for many years—some sold through giant corporations and others originating from one-man operations in the home.

Usual prerequisites to success in the mail order game have been a thorough knowledge of the business, a saleable product and good advertising methods.

A new business established about 45 days ago at East Tawas hopes to cash in on a new surge in mail order business.

Vocational Sales Company, presently located on West State Street next to Harbor Lights, is distributing two items of their own manufacture and are also sales representatives for another manufacturer.

Owners LaVern (Bud) Boice and Chritten Benoit are presently advertising three products in five different publications plus television and direct mail advertising. Included are an automatic mail signal manufactured at Roscommon, an aluminum car seat for babies and a folding baby bed manufactured at Oscoda.

Promotion is their business and orders are filled directly by the manufacturer.

"The mail order business in this country represented sales of approximately 9½ billion dollars during 1963," said Boice, a one-time automobile salesman in the local area. "This was a 33 percent increase over total mail order sales in 1960."

Boice, whose home has been at West Branch for the past 15 years, has been in sales and promotion for the past 30 years.

"One cannot start in this business one day and expect results the next morning," states Boice. "Results are contingent upon the amount of mail which goes through the office—both ways—and we hope to be mailing 100,000 pieces of literature a month."

Benoit, a native of Sturbridge, Massachusetts, and now a resident of Oscoda, said that the simple little mail box signal, designed to save steps for the householder, has great potential.

"It is the only signal of its kind and there are 35,000,000 rural route patrons in this country," he said. "If we can develop sales for this one item, it will be more than we can handle."

Mail order business is not as simple as it may sound and large quantities of literature, postage and national advertising are expensive.

As of last week, returns were starting to come in on Vocational Sales' first promotional literature —some as far away as Puerto Rico. "Only time will tell in this business," said Boice.

The two men are currently looking for new ideas and inventions which they may promote. After all, Uncle Sam's mailmen reach far and wide and they have strong backs.

Tawas Bandsmen Win 13 1st Awards

A total of 13 first division awards were won by Tawas Area High School bandsmen in the solo and ensemble festival of District Nine, Michigan School Band and Orchestra Association, held Saturday at Arenac Eastern High School.

Some 47 Tawas bandsmen entered a total of 35 events. In addition to the 13 I division winners, there were 17 II division award winners, four III divisions and one cancellation.

Soloists winning I division awards were: Carol Nash, clarinet; Linda Conklin, clarinet; Michael Bischoff, cornet; Barbara Edwards, French horn; Nancy Laidlaw, French horn; John Roach, Sousaphone; Janice Guilford, piano.

Ensembles winning I division awards were: Clarinet trio—Barbara Bonino, Pamela Keiser, Glenda Roach; clarinet quartet—Miss Nash, Janis Pollard, Jeri Lu Ruppert, Diane Beyer; clarinet quartet—Miss Bonino, Miss Conklin, Miss Keiser and Miss Roach; woodwind quintet—Holly Defibaugh, Mary Beth Busch, Judith Short, Joann Moehring, Miss Edwards; saxophone quintet with string bass—Diane Langlois, Gloria Wegner, Joan Elliott, Marilyn Whitman, Kenneth McLean, Cheryl Hayes; brass sextet—William Ruckle, Bischoff, Miss Laidlaw, Thomas Merschel, Randy Siefert, Roach.

Soloists winning II division awards included: Miss Defibaugh, flute; Miss Pollard, clarinet; Miss Short, clarinet; Sandra Huddy, clarinet; Miss Langlois, alto saxophone; Miss Beyer, bass clarinet;

(See AWARDS, page 10.)

Mrs. Pellerito Judge for High School Art

Mrs. Joseph Pellerito of East Tawas, former scholarship student at the Academy of Fine Arts, Berlin, Germany, was one of three judges who viewed more than 300 paintings and sketches presented by Northern Michigan high schools. Prize winners were announced Monday and the paintings are on display all this week at Alpena.

The exhibit marked the first all Northern Michigan junior and senior student art exhibition and contest. It offers paintings presented by students from Cadillac, Traverse City, Sault Ste. Marie, Ishpeming, Gaylord, Escanaba, Boyne Falls, Alcona, Alpena Catholic Central and Alpena High School.

SOLOISTS winning first division awards in the district festival Saturday were, seated left to right, Janice Guilford, Nancy Laidlaw and Barbara Edwards. Standing left to right are Michael Bischoff and John Roach, all members of Tawas Area High School Band.—Herald Photo.

Last Chance to See Caucuses in Action Here

Residents of Tawas City have an opportunity to watch history in the making and, at the same time, participate in selection of candidates for city offices for the coming year.

Party caucuses are to be held at the city hall starting this week-end. Democrats are to meet Saturday and Republicans on Monday, both sessions starting at 8:00 p. m. Ward caucuses are to be followed by a city convention for each party, at which nominees for the offices of mayor, city clerk and treasurer are to be named.

Tawas City has used this method of selecting candidates for city offices since its beginning as a village. The 1964 caucuses will be the last, however, as starting next year the city will utilize the nominating petition-primary system in naming candidates.

While the caucus system has drawn criticism in recent times, it was once the area for hot battles in city politics. Such sessions are steeped in tradition which are to be witnessed for the last time here.

The nominating petition-primary system has been advocated here in recent years. During a a search of statutes, City Attorney Alf Watson has been unable to find anything which pertains to cities holding caucuses, although townships may nominate candidates in this manner.

Burglars Net $2,665 in Whittemore B&E

Breaking and entering of Fuerst and Charters Hardware and Grocery, Whittemore, sometime early Sunday netted thieves more than $2,665 in cash and a considerable amount of merchandise.

Discovered Sunday noon by Arden Charters, operator of the grocery store, entry was made by prying open a rear door. A heavy tool was then used to knock off the combination on a large safe in the grocery store.

Included in cash stolen from the safe was a coin collection valued at $1,500. About $90 in change was taken from the hardware.

Charters told officers that he had checked the store at midnight Saturday and entry must have been after that time.

Sheriff Ivan L. O'Farrell and Undersheriff Leon Putnam conducted the investigation Sunday, assisted by Troopers James Ewer and William L. Brown of the state police post at East Tawas. Joining in the investigation Monday was State Police Det. Charles Frank.

Air Force Gives WAFB Civilians a Pay Raise

The air force wage board announced Tuesday that 146 civilian employees at Wurtsmith Air Force Base would receive a pay raise of four cents an hour beginning the first pay period after February 18. This information was announced through Cong. Elford A. Cederberg's office.

LARGEST northern pike reported to the Herald thus far this season was a 15-pounder speared Saturday morning by James Smith of Alabaster Township. Smith said that although this was his first success of the winter, four pike were speared from the same shanty the previous day. —Tawas Herald Photo.

In Michigan Vacationland
THE TAWAS HERALD
Iosco County-Gypsum Producing Center of the Nation

PUBLISHED WEEKLY AT TAWAS CITY, MICHIGAN
Second Class Postage Paid at Tawas City, Michigan

NATIONAL EDITORIAL ASSOCIATION SUSTAINING MEMBER

MICHIGAN PRESS ASSOCIATION

N. E. and W. N. THORNTON, Publishers

Unite in World Day of Prayer

February 14, as the children exchange valentines in token of sincere friendship, the women of the Tawases will unite with the hundreds of thousands throughout the world in prayerful kinship in observance of the 78th World Day of Prayer.

All persons interested in joining this worldwide prayer fellowship are invited to assemble at Christ Episcopal Church Friday, 1:30 p. m.

Participating area churches include Tawas City, Wilber and East Tawas Methodist; Tawas City, Hemlock and Reno Baptist; Grace Lutheran; Alabaster Community; Reorganized Church of Jesus Christ of Latter Day Saints; Assembly of God, and the host church, Christ Episcopal.

A nursery for little children will be furnished. A coffee hour is planned in the church parish hall following the service.

The theme for the 1964 service is "Let Us Pray" and the service was prepared by Dr. Madeleine Barot, executive secretary of the Department on the Cooperation of Men and Women in Church, Family and Society of the World Council of Churches, Geneva, Switzerland.

In using passages from the Old and the New Testaments, Dr. Barot will unite the countless number of Christian people who participate in the service in a new experience in prayer as "a struggle—an act of faith and repentance—and a commitment to service."

In continuation of past efforts in the mission of the church, the gifts collected as an essential part of the observance will go toward sustaining 12 Christian colleges for women in Asia and Africa. The gifts will make possible the translation, printing and distribution of Christian literature to women and children in many parts of the world.

They will lend assistance to the present program among Indian-Americans and the support of the migrant ministry, providing day care centers, recreational centers and programs of assistance toward responsible citizenship.

They will be used to extend hospitality to the more than 60,000 students coming to this country from all over the world, giving them the opportunity to know America through home life, as a part of an American family. This year in an effort to broaden the program among college and university students, a special gift will be used overseas to strengthen Christian work there.

A special gift will also be used in the United States, making possible the continuaton of the new program of ministry among newcomers in communities.

The blessings, spiritual and physical, brought through the unity of prayerful hearts, have been evident since the first small group of Christian women met 78 years ago, offering their prayers and gifts for missions. The faith and love of God expressed then has reached out to the present time when groups in 150 areas on six continents will be gathering throughout 24 hours bound together in prayer.

LOOKING BACKWARD—

Russian Fleet is Attacked; Seoul Falls to Jap Army

February 12, 1904—The Japanese fleet attacked the Russian fleet at Port Arthur Monday and the Japanese government ordered Russian battleships out of Chempulo, the port of Seoul, Korea. Landing troops at Chempulo, the Japs made an easy capture of Seoul. With this victory, Japan has full control of Korea, its natural resources and railroads. Baron Kanako Matsu has been ordered to the United States to explain Japan's position and attitude in the present conflict.

* *

Wallie Luce is visiting Russell Hawks at Detroit.

* *

F. E. Hayes has sold his farm on the Plank Road to J. C. Barbour.

* *

John Anderson of Bowling Green is spending a few days inspecting his ranch in Reno Township.

* *

Will Allen is the new barn clerk at Goupil House in Whittemore.

* *

Benjamin Bonislaus arrived here this week from Germany. Educated in German, Russian, Polish and Latin, he plans to enter the Laidlawville school where he will learn English and remain in this country. He is a brother of Mrs. George Laidlaw.

* *

Fabian Jacques and John Pringle are doing a rushing hoop business at Emery Junction.

* *

Buildings in 75 blocks in the heart of Baltimore's business district were destroyed by fire Sunday. The damage is estimated at $125,000,000.

* *

James Monaghan of Rose City was a business visitor here Monday.

* *

Mrs. R. D. Culter is spending a few days at Bay City.

* *

John Mooney of Whittemore is in the city this week on business.

* *

John Gurley of South Branch was at East Tawas Saturday.

* *

John J. Love and daughter, Reta, of Hale were visitors at the Charles Harris home.

* *

Frank Dease is the new manager of the Opera House.

* *

The Rev. Saylor of Christ Episcopal Church has returned from a visit at Green Bay, Wisconsin.

* *

Thursday evening, a surprise party was given in honor of Miss Victoria Green, daughter of Mr. and Mrs. John Green of Tawas City.

* *

Mrs Patrick Allen and Mrs. Charles Gilbert of Hale were at Tawas City Wednesday.

February 10, 1939—Charlie Gehringer and Jimmie Stevenson have been secured to crown Miss Silver Valley at the carnival starting February 17, according to Victor Marzinski, chairman of the carnival committee.

* *

At conventions held this week, Miss Margaret E. Worden was nominated candidate for county school commissioner by the Democrats and Russell Rollin was nominated candidate for that office by the Republicans.

* *

Arnold McLean, student at the University of Michigan, spent several days last week in the city with his parents.

* *

George Davey of Detroit is visiting relatives at East Tawas.

* *

The Rev. Robert Neuman is at Chicago, Illinois, this week.

* *

Sheriff Clarence King of Mio was in the city Thursday.

* *

Ira and Wendall Scofield and Charles Bielby are making a trip to Texas.

* *

Mr. and Mrs. Harry Webster of Onaway are guests of Whittemore friends.

February 12, 1954—Peter Cameron, 101-year-old Whittemore deer hunter, left Thursday to open the New York Sports Show.

* *

Mr. and Mrs. Alfred Boomer of Midland were week-end visitors in the city.

* *

Mr. and Mrs. Alois Fisher and Mrs. Gregory Murray of Flint are guests of relatives and friends in the city.

* *

Mr. and Mrs. Mathew Kienholz are visiting their son, Carl, at Ann Arbor.

* *

John Mielock, student at Michigan State College, spent the week-end at his home in East Tawas.

* *

Mrs. Edwin Anderson is at Detroit this week.

* *

Miss Edna MacDonald has returned to college at Mt. Pleasant after a week at her home in Laidlawville.

* *

Mr. and Mrs. Harold Adams of Hale have returned from a trip to Key West.

City Tournament Winners . . .

WINNERS of the recent city association tournament are shown in these pictures. In the above picture are members of the Carling's squad, who rolled a 2561 actual to take the team championship. From left to right are Capt. Ruth Minard, Barbara Brown, Veronica Gracik, Therma Duquette and Billie Minard.

DOUBLES CHAMPIONSHIP went to Barbara Brown and Ruth Minard, pictured above, who rolled 1268.

ALL EVENTS winners were Therma Duquette, who rolled 1594 actual, and Mary Bergeron, who won the handicap all events with 1895. Mrs. Duquette also was the singles champion with her 664 three-game series.—Tawas Herald Photos.

Reno News

Reno Baptist Ladies Missionary Society Met Last Wednesday

Wednesday afternoon, Reno Baptist Ladies Missionary Society met at the home of Mrs. Hamilton Hutchison in Whittemore with a good representation of members present. The afternoon was spent in study and planning.

Plans were made for the collection of used clothing to be sent to the Mather School, South Carolina, and to be used for community needs.

A group of members from the Hale Health Council met at the home of Mrs. John Cobb Friday to make bed pads.

Miss Iva Latter, Mr. and Mrs. William Waters were in West Branch Thursday. They visited Mrs. Hattie Latter and at the home of Mr. and Mrs. Roy Benjamin.

The Rev. Floyd Voller of Lachine has undergone surgery at a Flint hospital. His many friends in this community wish him a speedy recovery.

The Leonard Robinson children have been ill the past week with the flu.

Friday, Mr. and Mrs. Leslie Horton and children of Linwood visited at the John Cobb home.

The Reno and Hemlock Baptist Churches met for their regular weekly prayer service at the home of Mr. and Mrs. Harold Busch.

Mr. and Mrs. James Miller and children of Flint visited Mrs. Miller's parents, the John Cobbs, over the week-end.

Byron and Wanda Charters visited their aunt, Mrs. Fred Boudler, at Tawas City Friday.

McIVOR NEWS

Mrs. Austin Allen was hostess for the Merry Neighbor Club Thursday, February 6. After the business meeting, members played cards. The hostess served refreshments.

Mrs. David Parent and children visited her brother, Robert Felske, and family in Whittemore. Mr. and Mrs. Wray Beane of Bay City were also guests at the Felske home.

Mr. and Mrs. Ralph Perkins of Pontiac visited at the home of his sister, Mrs. Silas Thornton, for the week-end.

Mr. and Mrs. Homer Marks of Linwood visited his sister, Mrs. William Draeger, Saturday.

Mrs. Clyde Wood and daughter-in-law, Mrs. Dale Wood, were in Oscoda Wednesday,

Mrs. George Strauer and children visited her grandparents, the Silas Thorntons, Friday.

Mrs. Edna Marks of Farmington is spending a few weeks at the home of her daughter, Mrs. William Draeger.

Friends and neighbors are sorry to hear that Mrs. Kenneth Pringle is confined to Bay City Mercy Hospital. All wish her a speedy recovery.

Mr. and Mrs. Ronald Schroeder and children of Pontiac enjoyed the week-end with their parents, the Herbert Schroeders and Mr. and Mrs. Floyd Brown.

Tuesday, Mrs. Anna Kendall and daughter-in-law, Mrs. James Kendall, both of Sand Lake, visited the former's sister, Mrs. Harold Parent.

Mrs. Edward Gerard of National City was a Friday guest of Mrs. Austin Allen.

Mrs. David Parent and children visited the Leighton Kohn family Tuesday afternoon.

Mr. and Mrs. Donald Hester and daughter, Lynn, of Tawas were Thursday guests of her parents, Mr. and Mrs. John Jordan.

Mrs. Roger Wood and children of National City visited Mrs. Walter Murringer and children Friday afternoon.

The Harold Parents, Mr. and Mrs. Carl Norris of McIvor and the Lawrence Jordans of National City visited at the William DeLosh home in Tawas City Wednesday evenng.

Area news, area pictures, area features—all part of every issue of The Tawas Herald. Subscribe today; $2.00 a year in Iosco.

Lutheran Faith

Every individual dies alone.

A post-war story told of a woman who journeyed to Europe to see her husband's grave.

As she stands before the rows of barren crosses, she asks the caretaker how her husband died. He answers—"Like an amateur, like all of us shall, because none of us ever gets any practice."

Yet, there is one who died . . . and came back again . . . and tells us of it. And His message is this—"He who believes in me, though he die, yet shall he live."

This one is Jesus Christ.

GRACE LUTHERAN CHURCH
William C. Lindholm, Pastor
East Tawas

Sunday Worship 11:15 a. m.
Sunday School 10:00 a. m.
Lenten - Wednesday, 8:00 p. m.

TAWAS

By CHET MAHER, *Manager*

LEFTOVERS HELP CUT COSTS—Yes, and keep your phone bill down, too! Here's how: We save scraps of leftover copper wire and cable, and periodically melt them down in big furnaces. The copper salvaged is then used to make *new* wire. It's one example of the *many* ways we salvage materials wherever possible, to help keep telephone costs low.

HAVE A "HEART-TO-HEART" TALK with your Valentine this February 14—even if he or she is many miles away. Just pick up the phone, and you're there! A Long Distance call gives a warm, personal touch to your Valentine greeting . . . and the cost is low. Why not treat yourself, and your favorite person, to a Long Distance visit this Valentine's Day?

HOW TO BE IN when you're out: one way is to use a telephone answering service! You'll be in good company. Answering service customers include doctors, repairmen, salesmen who are often away from their offices—even stores that take orders after business hours. Some answering bureaus offer "wake up" services for customers, to make sure they aren't ignoring the alarm clock! There are 140 answering services in Michigan alone. They are not owned or operated by Michigan Bell, but they do play a part in giving many of our customers the fullest possible use of their phones.

HARE

HOP TO IT—get the new Umbrella Homeowners Policy for your home and property. Have perfect coverage when it rains trouble. Call

Complete Insurance Service

TAWAS BAY AGENCY, INC.
R. W. Elliott Sr. John C. Elliott
R. W. Elliott Jr.
EAST TAWAS, MICHIGAN
FO 2-3400 FO 2-3409

YOUR Independent Insurance AGENT SERVES YOU FIRST

Christian Science

Christian Science Society

919 E. Bay St., East Tawas, Sunday Service, 11:00 a. m.; Sunday School, 11:00 a. m.; Wednesday, 8:00 p. m. through July and August, every second Wednesday September through June.

THE BIBLE SPEAKS TO YOU

SUNDAYS
9:30 A. M.
WIOS - 1480 kc
CKLW - 800 kc
9:45 A. M.
New Christian Science Radio Series

Christian Science Lesson-Sermon

The importance of spiritual unity in marriage will be brought out at Christian Science church services this Sunday. The Bible lesson on "Soul" will include the story of Isaac and Rebekah (Genesis 24), and also this passage from the Christian Science textbook: "Unselfish ambition, noble life-motives, and purity,—these constituents of thought, mingling, constitute individually and collectively true happiness, strength, and permanence" (Science and Health with Key to the Scriptures by Mary Baker Eddy, p. 58).

Junior and Youth Choirs to Present Recital

Junior and youth choirs of East Tawas Methodist Church will present a recital Sunday, February 16, 7:00 p. m., in the church. Proceeds from a freewill offering will go toward junior choir robes. Refreshments will be served at the close of the evening.

Mrs. Alden Phelps is director of the choirs; Mrs. Harold Wiley, accompanist; Barbara Hewitt, junior accompanist, and Evelyn Awalt, youth accompanist.

'64 JET-SMOOTH LUXURY CHEVROLET—Impala Sport Coupe

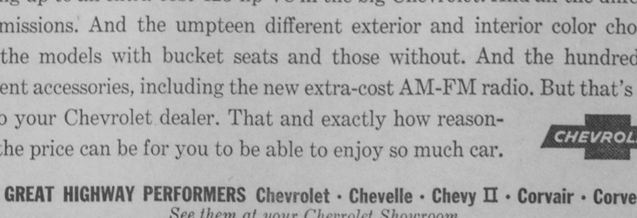

ALL-NEW CHEVELLE—Malibu Sport Coupe

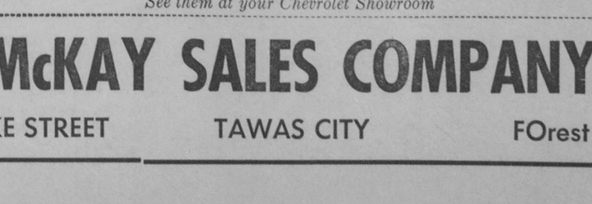

'64 THRIFTY CHEVY II—Nova Sport Coupe

'64 SPORTY, MORE POWERFUL CORVAIR—Monza Club Coupe

'64 EXCITING CORVETTE—Sting Ray Sport Coupe

YOUR CHEVROLET DEALER HAS MORE TO OFFER:

luxury cars, thrifty cars, sport cars, sporty cars, big cars, small cars, long cars, short cars, family cars, personal cars

45 DIFFERENT MODELS OF CARS

Why one stop at your Chevrolet dealer's is like having your own private auto show

And if we had room here we could go on and list all the engines Chevrolet offers, ranging up to an extra-cost 425-hp V8 in the big Chevrolet. And all the different transmissions. And the umpteen different exterior and interior color choices. And the models with bucket seats and those without. And the hundreds of different accessories, including the new extra-cost AM-FM radio. But that's best left to your Chevrolet dealer. That and exactly how reasonable the price can be for you to be able to enjoy so much car.

CHEVROLET

THE GREAT HIGHWAY PERFORMERS Chevrolet · Chevelle · Chevy II · Corvair · Corvette
See them at your Chevrolet Showroom

McKAY SALES COMPANY

325 LAKE STREET TAWAS CITY FOrest 2-3404

Supervisors' Proceedings

JANUARY SESSION

January 15, 1964

Pursuant to December adjournment, the Iosco County Board of Supervisors was called to order at 9:30 a. m. by the chairman who ordered roll call. The following supervisors were present: Abbott, Bellville, Blust, Campbell, Everett, Gerard, Hosbach, LaVoy, Little, Nelkie, McKenzie, Meyers, Oates, O'Dell, Lixey, Smith, Webb. Absent: Ashton, Stephan.

Communications were read and referred to the proper committees by the chairman.

Mr. Davenport presented both a narrative and statistical report of the Cooperative Extension Service for 1963. Referred to the cooperative extension committee.

Mr. William Ingis, chairman of the Iosco County Planning Commission, addressed the board and gave an encouraging report of the progress of the committee to date.

Mr. Higgins, president of the Tawas Lake Association, was present again and asked about the latest known progress on construction of the proposed dam.

Mr. Smith, chairman of the conservation committee, reported that his committee, after careful study, recommended to this board that the concerned township, Baldwin; the concerned city, East Tawas, and the county drain commissioner write letters to the conservation department requesting a technical survey of Tawas Lake and its entire drainage basin for the purpose of obtaining the best possible program for preserving this lake for the benefit of property owners and the tourist trade generally.

Under Sheriff Putnam presented the annual report of the sheriff department. Referred to the finance committee.

Committees were ordered to their respective duties balance of the board to be at ease subject to the call of the chair.

Upon call to order at 12 o'clock noon, the board recessed until 1:30 p. m. upon motion supported and prevailing.

AFTERNOON SESSION

Upon call to order at 1:30 p. m., roll call was ordered by the chairman. The same supervisors were present as at the morning session.

Mr. McKenzie read the following report of the building and grounds committee:

Honorable Board of Supervisors
Gentlemen:

The building and grounds committee recommends that we sell the two new coat racks recently purchased to Oscoda Township at the purchase price of $69.00.

Signed:
McKenzie
Everett
R. A. Meyers

It was moved by McKenzie supported by Meyers that the report be accepted. The motion carried upon the following roll call. Ayes: Abbott, Bellville, Blust, Campbell, Everett, Gerard, Hosbach, LaVoy, Little, Nelkie, McKenzie, Meyers, Oates, O'Dell, Lixey, Smith. Nays: None.

Mr. Campbell read the following report for the judiciary committee:

Honorable Board of Supervisors
Gentlemen:

We, the judiciary committee, do hereby recommend that an amendment be made to the new constitution that the township officials be elected at a spring election due to the inconvenience of being elected in November and having to take office in January which causes undue hardships to the treasurers and supervisors during tax collection and assessment time. Be it hereby resolved that this board goes on record as favoring an amendment to the new constitution that township elections be held in the spring, and that copies of this resolution be sent to all county boards of supervisors and to our representative, James Mielock, and to Senator Hughes.

Signed:
Campbell
Smith

Upon motion by Campbell supported by Smith, the report was accepted and adopted unanimously.

It was moved by Smith supported by O'Dell that Drain Commissioner Stickney be instructed to prepare a letter to the conservation department requesting the technical survey of Tawas Lake and its drainage basin as previously discussed. The motion carried unanimously.

Mr. Blust read the following report of the cooperative extension service committee:

Honorable Board of Supervisors
Gentlemen:

We, your cooperative extension committee, recommends that $1,080.00 be placed in the Iosco County Planning Committee to handle their clerk hire for the first six months of 1964.

Signed:
Blust
O'Dell
Webb

It was moved by Blust supported by Webb that the report be accepted. The motion carried upon the following roll call. Ayes: Abbott, Blust, Campbell, Everett, Gerard, Nelkie, McKenzie, Meyers, Oates, O'Dell, Lixey, Smith, Webb. Nays: Bellville, Hosbach, LaVoy, Little.

Mr. Berguson, social welfare director, presented the annual report of the social welfare department. Referred to the welfare committee.

Mr. Dewey Durant, city assessor for the City of East Tawas, addressed the board asking if the group had reached any decision at this time on whether all county assessors were going to make full use of assessing books in making their determination for the coming year on their assessing valuations.

Considerable discussion followed during which the chairman of the board stated that he intended to this year apply the given factors in the assessment manual of his assessment in Alabaster Township. No other conclusions were reached.

The county clerk presented the annual report of his office on receipts and disbursements from the county general fund. Referred to the finance committee.

Mr. Little read the following report of the finance committee:

Honorable Board of Supervisors
Gentlemen:

The finance committee recommends the usual advance of $500.00 to Silver Valley from the fund in 1964 budget for advertising purposes.

Signed:
Little
Everett
Nelkie
McKenzie
Bellville

Upon motion by Little supported by Nelkie, the report was accepted upon the following roll call. Ayes: Abbott, Bellville, Blust, Everett, Gerard, LaVoy, Little, Nelkie, McKenzie, Meyers, Oates, O'Dell, Lixey, Smith, Webb. Nays: None.

Mr. Nelkie read the following report of the road and bridges committee:

Honorable Board of Supervisors
Gentlemen:

The road and bridges committee has checked the new county maps being prepared by the road commission which show all county roads up to date and wished to report that advertising has been secured for the backside of the map showing places of interest in Iosco County. The maps are ready for printing.

Committees were ordered to their respective duties balance of the board to be at ease subject to the call of the chair.

Upon call to order at 5 o'clock p. m., Mr. McKenzie read the following report of the insurance committee:

Honorable Board of Supervisors
Gentlemen:

The insurance committee recommends the following changes in our fire insurance for county buildings:

	Insurance Pres.	Prop.
Courthouse	406,000	476,000
Jail	182,000	192,000
Old Orchard Park Store & dwelling	7,000	16,000
Cement block storage bldg.	None	2,000
Log storage bldg.	1,500	1,000

We recommend that the values of the property be insured based on the current replacement cost.

Signed:
McKenzie
Gerard
Bellville

It was moved by McKenzie supported by Bellville that the report be accepted. The motion carried upon the following roll call. Ayes: Abbott, Bellville, Blust, Everett, Gerard, LaVoy, Little, Nelkie, McKenzie, Meyers, Oates, O'Dell, Lixey, Smith, Webb. Nays: None.

Mr. Little read the following report of the finance committee:

Honorable Board of Supervisors
Gentlemen:

The finance committee recommends that we pay our assessment of $500.00 to the Michigan State Supervisors Association for 1964.

We further recommend that the payment be made available to the delegation to the state convention for delivery.

Signed:
Little
Bellville
Everett
McKenzie
Nelkie

Upon motion by Little supported by Everett the report was accepted upon the following roll call. Ayes: Abbott, Bellville, Blust, Everett, Gerard, LaVoy, Little, Nelkie, McKenzie, Meyers, Oates, O'Dell, Lixey, Smith, Webb. Nays: None.

Mr. Little addressed the board requesting that the recommendation of the officers salary committee presented to the finance committee at the December meeting be referred back to the officers salary committee for additional study and report. It was so ordered.

Upon motion supported and prevailing, the board recessed until 9:30 a. m. Thursday.

January 16, 1964

The Iosco County Board of Supervisors was called to order in continued January session at 9:30 a. m. by the chairman who ordered roll call. The following supervisors were present: Abbott, Bellville, Blust, Everett, Gerard, Hosbach, LaVoy, Little, Nelkie, McKenzie, Meyers, Oates, O'Dell, Lixey, Smith, Webb. Absent: Ashton, Campbell, Stephan.

There were no communications.

Mrs. Miller presented the annual report of the treasurer's office for 1963. Referred to the finance committee.

Mrs. Miller also spoke to the board about the Addressograph department suggesting that another person be trained to assist. The possibility of Plainfield Township requesting the service with over 5,000 descriptions would place a terrific new load on this department.

Mr. Webb, Plainfield supervisor, concurred with Mrs. Miller stating that if Plainfield requested the service the Addressograph department would certainly be overburdened under its present set up.

Mr. Buch presented the annual report of the register of deeds office. Referred to the finance committee.

Mr. Little presented the following resolution:

Honorable Board of Supervisors
Gentlemen:

This board requests the road commission to furnish us with the following:

All funds received from the federal government - all funds received from the State of Michigan and the amount of county operating funds from local governments. The amount of construction completed in cooperation with the townships.

This period to be from January 1 to December 31st, 1963.

It was moved by Little supported by Abbott that the resolution be adopted. Carried unanimously.

Mr. McKenzie introduced Mr. Schulwitz, the architect for the new courthouse addition. The board discussed with the architect a few minor adjustments that should be made before their final acceptance of the structure.

Upon motion supported and prevailing, the board recessed until 1:30 p. m.

AFTERNOON SESSION

Upon call to order at 1:30 p. m., roll call was ordered by the chairman. The same supervisors were present as at the morning session and Mr. Campbell took his seat.

Mr. Stickney presented the board with the annual report of the drain commissioner office. Referred to the drain and ditches committee.

It was moved by Smith supported by Blust that the following communication be mailed to the Soil Conservation Commission at Lansing, Michigan.

Soil Conservation Commission
Unit E, Wells Hall
Lansing, Michigan
Dear Sirs:

In response to a petition signed by many permanent and seasonal residents of the Tawas Lake Area, Iosco County, I am respectfully requesting that a technical survey be made of the above area.

We are especially interested in your findings with regard to agricultural land use improvement, flood prevention, wild life habitat, recreation, residential improvement, and any other items that a survey of the Tawas Lake watershed may find desirable.

I would greatly appreciate your views regarding the possibility of an early survey.

Most sincerely yours,
E. H. Stickney, drain commissioner, Iosco County, Michigan

cc-Iosco County Board of Supervisors

It was unanimously accepted and adopted that the letter be forwarded.

Upon motion supported and prevailing, the board recessed until 4 o'clock p. m.

Upon call to order at 4:00 p. m., it was moved by Little supported by LaVoy that the financial reports of the county clerk, treasurer, sheriff and register of deeds which were referred to the finance committee for acceptance be accepted and published. The motion carried unanimously.

The following reports in the order accepted:

COUNTY OF IOSCO ANNUAL REPORT OF COUNTY CLERK FOR FISCAL YEAR ENDING DECEMBER 31, 1963

GENERAL FUND RECEIPTS FISCAL YEAR ENDING DECEMBER 31, 1963 1963

SOURCE OF RECEIPTS:

County Clerk's Cash Receipts:	
Entry fees-trial	$44.00
Appeal Supreme Court	5.00
Entry fees-civil	576.00
Demand for jury	30.00
Judgment fees	296.00
Certified Amendment Art. Inc.	3.00
Permanent alimony	160.00
Personal phones & personal indv. typewriter purchase	169.02
Certified copies	803.85
Notary commission	54.00
Physician registration	1.00
Liquor permits	23.00
Co-Partnership	18.00
Dissolution co-partnership	8.00
Concealed weapons permits	326.00
Plat recording fee	70.00
Marriage license	403.00
Dissolution of assumed names	12.00
Assumed names	139.00
Refunds, Cons. Power, Myles Ins., dup. check, adv. to conv.	96.01
Circuit Court costs	1,867.75
	$5,104.63
County Treasurer's Cash Receipts:	
Justice fees	$5,866.55
Conservation	210.00
Operators License	3,929.00
Other costs	2,762.30
Rental - health dept.	2,400.00
Rental - Bureau of Social Aid	1,106.86
Trailer park	689.00
Township treasurer bond	71.90
Certification of deeds	574.10
Refunds-twp. treas. bond, recount, liquor comm., ins. policy, conv. advance	826.12
Dog license	2,199.00
Sale of furnace, tank, rug	106.00
Settlement with state	3,235.80
Open safety box	40.00
Township & city	26.32
Sold state bids-1961 tax paid twp. treas.	31.87
Assessor book binder	9.00
TB patient	4.00
Interest on certificate of deposit	5,177.50
	$29,265.32
Airport:	
Gas, oil, tie downs, telephone, etc.	2,505.53
Probate Judge:	
Certifications, marriages, waivers, birth cert., etc.	351.00
Sheriff:	
Court costs, civil papers, refunds, dog tax, boat inspection, sale pick up truck, prisoner's board	4,444.87
Register of Deeds:	
Deeds, mortgages, plats, death cert., photocopy, decrees, affidavits, etc.	9,682.60
TOTAL CASH RECEIPTS	$51,353.95
Receipts By Transfer Voucher:	
Budget	250,096.55
Delinquent tax	37,413.03
Redemptions	268.17
Tax sale-individual bids	1,008.74
Forestry reserve	6.42
State portion reverted lands	130.90
To correct billing	325.00
Tax reverted land	1,111.13
	$290,359.94
GRAND TOTAL OF RECEIPTS, FISCAL YEAR ENDING DECEMBER 31, 1963	$341,713.89

GENERAL FUND DISBURSEMENTS: FISCAL YEAR ENDING DECEMBER 31, 1963

COUNTY CLERK	
Salary-county clerk	$5,082.00
Salary-deputy	3,600.00
Salary-clerk	2,688.00
Postage	515.59
Supplies	1,549.16
Telephone	356.85
Equipment maintenance-typewriters & check writer	140.25
Travel expense-conventions	264.59
Dues	15.00
Misc.-notary bond, clerk meeting January	83.00
	$14,294.44
COUNTY TREASURER:	
Salary-county treasurer	5,012.70
Salary-deputy	3,600.00
Salary-clerks	3,330.00
Salary-Addressograph clerk	2,400.00
Postage	366.25
Printing, advertising	55.36
Dues	20.00
Supplies	1,100.54
Telephone	295.20
Addressograph supplies	759.41
Misc.-plat copies, short term bond treas., conv. expense, labor moving machines, bonds, open safety box	706.03
	$17,645.49
REGISTER OF DEEDS:	
Salary-register of deeds	5,012.70
Salary-deputy	3,600.00
Salary-clerk	2,010.00
Postage	153.88
Supplies	2,126.00
Telephone	133.75
Dues	15.00
Office equipment-drawers built, typewriter maint.	71.60
Misc.-convention expense, photo share	731.78
	$13,854.71
COUNTY NURSE:	
TB supplies	122.26
Telephone	232.65
Medical	331.42
Misc.-post office box	4.40
	$690.73
COURTHOUSE AND GROUNDS:	
Salary-custodian	4,860.00
Salary-assistant custodian	4,074.20
Insurance and bonds	2,774.77
Postage	12.16
Supplies	480.17
Telephone	90.26
Equipment-supervisors furniture, machines, contract, files, shelves, pump, Addressograph machine, repair, water heater, etc.	8,236.53
Electricity	2,864.50
Fuel	2,954.50
Dust Control	173.50
Addition to courthouse	27,710.42
Misc.-snow plow, drapes jury room, flags, glass, architect fee, dismantel Short house, etc.	3,014.28
	$57,245.29
SHERIFF:	
Salary	5,250.00
Salary-deputies	10,202.50
Salary-clerk	2,400.00
Salary-matron	365.00
Postage	227.26
Printing and advertisng	32.85
Prisoners meals	6,150.75
Supplies-office	478.52
Telephone	641.99
Office equipment & repair-typewriter stand, furnace, etc.	283.62
Travel	3,674.69
Electricity	1,109.68
Jail supplies	752.80
Uniform allowance	1,039.92
Medical supplies	194.71
Fuel	778.85
Misc.-dog food, license plates, emblems, bulbs, car service, shells, boat insp., bond, raincoats, tires, tubes, Jeep expense, dirt, plants, painting, school, fire ext. main., lettering car, handcuffs, leg irons, badges, car ins., etc.	3,850.68
	$37,433.82
PROBATION OFFICER:	
Telephone	150.90
Supplies	17.16
Travel expense	38.87
	$206.93
PROSECUTING ATTORNEY:	
Salary	$4,600.00
Salary-stenographer & subs	2,752.25
Special prosecutor	105.00
Postage	25.00
Supplies	93.75
Telephone	205.80
Equipment service	8.00
Dues	110.00
Misc.-conv. expense, blood tests	125.15
	$8,024.95
PROBATE JUDGE:	
Salary-judge	6,000.00
Salary-registrar	2,976.00
Postage	54.50
Supplies	383.64
Telephone	214.46
Dues	15.00
Office equipment maintenance	42.00
Sheriff & children aid travel	246.57
Misc.-minor protection, notary bonds, publication, medical	4,019.60
	$13,951.77
AIRPORT:	
Salary-manager	1,200.00
Electric service	206.45
Insurance	222.90
Telephone	240.37
Labor	24.00
Misc.- gravel, fuel oil, survey, sales, tax, seed, battery, posts, dirt, walk, pump, invitations, septic tank, hangar rental, chairs, tables, etc.	5,369.28
	$7,263.00
APPROPRIATIONS:	
Northeastern Mich. Child Guidance	1,000.00
District health	13,306.00
East Michigan Tourist	500.00
Plat book appropriation	250.00
Silver Valley	200.00
Iosco County Agricultural Society	500.00
Pioneer Cemetery marker	95.50
Chamber of Commerce	498.00
	$16,349.50
BOARD OF SUPERVISORS:	
Per Diem	7,200.00
Travel & mileage	1,126.12
Telephone	23.19
Equipment-coat rack	99.18
Postage & supplies	929.28
Printing & advertising	1,254.67
Dues	10.00
Misc.-conv. expense, commission, flowers, Frieden maintenance, Washington trip	880.50
	$11,522.94
CIRCUIT COURT:	
Salary-judge	2,145.00
Salary-court stenographer	4,647.60
Salary-friend of court	1,306.00
Salary-clerk of court	999.96
Salary-special attorney	215.00
Salary-visiting judges	140.00
Draw jury	20.00
Supplies	1,384.54
Telephone	83.65
Office equipment-file F. C. typewriter	356.33
Travel expense-friend of court	103.40
Supplies-friend of court	65.45
Jury & witness per diem	966.65
Jury & witness mileage	205.39
Misc.-prisoners' board, bond, jury meals, county road trial dues, stenographer, visiting judge, medical examination	996.35
	$13,635.32
COOPERATIVE EXTENSION:	
Salary-clerks	4,439.50
P. O. box and expense	14.33
Supplies	704.19
Telephone	519.60
Equipment-calculator, microphone	725.95
Travel	1,765.39
	$8,168.96
CORONER:	
Post mortems	625.00
Coroner's fees	481.20
Misc.-ambulance	60.00
	$1,166.20
DOG DAMAGES & EXPENSE:	
Animal claims and rat bounty	333.50
Dog license fee	186.30
Justice fees-animal claims & mileage	42.80
	$562.60
DRAIN COMMISSION:	
Salary-commissioner	1,200.00
Salary-clerk	300.00
Supplies	9.00
	$1,509.00
ELECTIONS:	
Supplies	$1,713.58
Postage	26.55
Printing and advertising	28.55
Telephone	31.90
Travel-delivering ballots	10.01
Canvas board & travel	299.42
Misc.-Baldwin Twp. Board members	11.95
	$2,121.96
GAME & FISH:	
Game & fish	195.00
	$195.00
JUSTICE COURT:	
Justice fees	7,541.90
Postage	25.41
Supplies	73.81
Per diem-witness & jury	376.95
	$8,018.07
MISCELLANEOUS:	
Blue Cross allowance	760.46
Plat recording fee	60.00
Monument lighting	328.16
Opiary	150.01
Misc.-probate judge typewriter (paid by personal check of H. R. Smith)	162.07
	$1,460.70
SOLDIERS BURIALS:	
Veteran burials	3,000.00
	$3,000.00
STATE INSTITUTIONS:	
State Institution	10,246.42
TB Institution	961.00
Misc.-sold state bids	32.15
	$11,239.67
TAX ALLOCATIONS:	
Tax allocation-board per diem	420.00
Tax allocation-mileage	33.60
Publication allocation proceedings	30.50
	$484.10
VETERAN COUNSELOR:	
Veteran's counselor	375.00
	$375.00
BIRTHS AND DEATHS:	
Births & deaths-registrar fees	257.25
	$257.25
SOCIAL SECURITY:	
County matching	3,348.29
	$3,348.29
TOTAL	$254,025.59
DISBURSEMENTS BY TRANSFER VOUCHER:	
Budget	62,122.75
Child care	4,396.63
Marine Enforcement	1,000.00
Settlements	130.62
Veteran relief	300.00
Civil defense	325.00
Error in budget	102.00
Law library	325.00
	$68,702.00
GRAND TOTAL OF DISBURSEMENTS, 1963	$322,727.59
BALANCES:	
Balance on hand December 31, 1962	24,717.56
Receipts	341,713.89
Disbursements	322,727.59
Balance on hand December 31, 1963	43,703.86

Respectfully submitted,
George A. Prescott
Iosco County Clerk

COUNTY OF IOSCO ANNUAL REPORT OF COUNTY TREASURER FOR THE FISCAL YEAR ENDING DECEMBER 31, 1963

To the Honorable Board of Supervisors,
Iosco County, Michigan.
Gentlemen:

I hereby respectfully submit the following Annual Report taken from the records in my office.

Grace L. Miller
Iosco County Treasurer

General Fund

Balance on hand Dec. 31, 1962	$24,717.56
Revenue-Cash	51,353.95
Transfer Vouchers	290,359.94
Disbursements-Cash	254,025.59
Transfer Vouchers	68,702.00
Balance on hand Dec. 31, 1963	$43,703.86

Library Fund

Balance on hand Dec. 31, 1962	$10,790.30
Revenue-Cash	17,117.70
Transfer Vouchers	.00
Disbursements-Cash	.00
Transfer Vouchers	17,785.40
Balance on hand Dec. 31, 1963	$10,122.60

Regional Library Fund

Balance on hand Dec. 31, 1962	$8,201.99
Revenue-Cash	24,655.10
Transfer Vouchers	25,865.10
Disbursements-Cash	53,408.31
Transfer Vouchers	.00
Balance on hand Dec. 31, 1963	$5,313.93

County Law Library Fund

Balance on hand Dec. 31, 1962	$41.10
Revenue-Cash	.00
Transfer Vouchers	1,325.00
Disbursements-Cash	996.60
Transfer Vouchers	325.00
Balance on hand Dec. 31, 1963	$44.50

County Road Fund

Balance on hand Dec. 31, 1962	$88,548.60
Revenue-Cash	676,769.15
Transfer Vouchers	2,007.53
Disbursements-Cash	667,957.21
Transfer Vouchers	15,000.00
Balance on hand Dec. 31, 1963	$84,368.07

County Drain Fund

Balance on hand Dec. 31, 1962	$2,496.54
Revenue-Cash	3.25
Transfer Vouchers	5,403.82
Disbursements-Cash	441.62
Transfer Vouchers	48.50
Balance on hand Dec. 31, 1963	$7,413.49

Revolving Drain Fund

Balance on hand Dec. 31, 1962	$2,185.85
Revenue-Cash	.00
Transfer Vouchers	48.50
Disbursements-Cash	.00
Transfer Vouchers	.00
Balance on hand Dec. 31, 1963	$2,234.35

Inheritance Tax Fund

Balance on hand Dec. 31, 1962	.00
Revenue-Cash	$3,497.92
Transfer Vouchers	.00
Disbursements-Cash	3,345.74
Transfer Vouchers	.00
Balance on hand Dec. 31, 1963	$152.18

State Tax Fund

Balance on hand Dec. 31, 1962	$1,171.30
Revenue-Cash	.00
Transfer Vouchers	3,940.59
Disbursements-Cash	4,317.32
Transfer Vouchers	.00
Balance on hand Dec. 31, 1963	$794.57

Delinquent Tax Fund

Balance on hand Dec. 31, 1962	.00
Revenue-Cash	$138,470.29
Transfer Vouchers	.00
Disbursements-Cash	.00
Transfer Vouchers	138,470.29
Balance on hand Dec. 31, 1963	.00

Primary School Fund

Balance on hand Dec. 31, 1962	.00
Revenue-Cash	$1,419,207.73
Transfer Vouchers	.00
Disbursements-Cash	1,419,207.73
Transfer Vouchers	.00
Balance on hand Dec. 31, 1963	.00

Teachers Institute Fund

Balance on hand Dec. 31, 1962	$130.17
Revenue-Cash	.00
Transfer Vouchers	.00
Disbursements-Cash	.00
Transfer Vouchers	.00
Balance on hand Dec. 31, 1963	$130.17

Forestry Reserve Fund

Balance on hand Dec. 31, 1962	.00
Revenue-Cash	$11,762.07
Transfer Vouchers	.00
Disbursements-Cash	9,070.33
Transfer Vouchers	2,691.74
Balance on hand Dec. 31, 1963	.00

Township and City Fund

Balance on hand Dec. 31, 1962	$3,559.22
Revenue-Cash	20,138.17
Transfer Vouchers	104,946.72
Disbursements-Cash	123,982.34
Transfer Vouchers	456.84
Balance on hand Dec. 31, 1963	$4,204.93

Direct Relief Fund

Balance on hand Dec. 31, 1962	$4,995.67
Revenue-Cash	7,825.10
Transfer Vouchers	20,000.00
Disbursements-Cash	23,608.72
Transfer Vouchers	.00
Balance on hand Dec. 31, 1963	$9,212.05

Social Welfare Fund

Balance on hand Dec. 31, 1962	$39,169.73
Revenue-Cash	49,955.62
Transfer Vouchers	25,500.00
Disbursements-Cash	81,397.36
Transfer Vouchers	.00
Balance on hand Dec. 31, 1963	$33,227.99

Imprest Cash Fund

Balance on hand Dec. 31, 1962	$975.00
Revenue-Cash	.00
Transfer Vouchers	25.00
Disbursements-Cash	.00
Transfer Vouchers	.00
Balance on hand Dec. 31, 1963	$1,000.00

Tax Reverted Land Fund

Balance on hand Dec. 31, 1962	.00
Revenue-Cash	$3,661.00
Transfer Vouchers	.00
Disbursements-Cash	311.82
Transfer Vouchers	3,349.18
Balance on hand Dec. 31, 1963	.00

Court & Individual Trust Fund

Balance on hand Dec. 31, 1962	$12,484.54
Revenue-Cash	7,620.21
Transfer Vouchers	.00
Disbursements-Cash	16,209.95
Transfer Vouchers	.00
Balance on hand Dec. 31, 1963	$3,894.80

Collection of Tax Fund

Balance on hand Dec. 31, 1962	.00
Revenue-Cash	$266,882.90
Transfer Vouchers	.00
Disbursements	.00
Transfer Vouchers	254,955.15
Balance on hand Dec. 31, 1963	$11,927.75

Redemption Fund

Balance on hand Dec. 31, 1962	.00
Revenue-Cash	$4,100.51
Transfer Vouchers	.00
Disbursements-Cash	.00
Transfer Vouchers	4,100.51
Balance on hand Dec. 31, 1963	.00

Tax Sale Fund

Balance on hand Dec. 31, 1962	.00
Revenue-Cash	$3,997.92
Transfer Vouchers	.00
Disbursements-Cash	.00
Transfer Vouchers	3,997.92
Balance on hand Dec. 31, 1963	.00

Withholding Tax Fund

Balance on hand Dec. 31, 1962	$3,401.92
Revenue-Cash	44,138.68
Transfer Vouchers	.00
Disbursements-Cash	43,857.46
Transfer Vouchers	.00
Balance on hand Dec. 31, 1963	$3,683.14

Escheats Fund

Balance on hand Dec. 31, 1962	$1,316.27
Revenue-Cash	119.49
Transfer Vouchers	.00
Disbursements-Cash	.00
Transfer Vouchers	.00
Balance on hand Dec. 31, 1963	$1,435.76

Veterans Relief Fund

Balance on hand Dec. 31, 1962	$132.50
Revenue-Cash	10.00
Transfer Vouchers	300.00
Disbursements-Cash	215.00
Transfer Vouchers	.00
Balance on hand Dec. 31, 1963	$227.50

Veterans Trust Fund

Balance on hand Dec. 31, 1962	$116.36
Revenue-Cash	1,890.00
Transfer Vouchers	.00
Disbursements-Cash	1,113.83
Transfer Vouchers	.00
Balance on hand Dec. 31, 1963	$892.53

Sales Tax Diversion Fund Township & City

Balance on hand Dec. 31, 1962	.00
Revenue-Cash	$121,311.75
Transfer Vouchers	.00
Disbursements-Cash	121,311.75
Transfer Vouchers	.00
Balance on hand Dec. 31, 1963	.00

Bond Investment Fund Courthouse-Bonds

Balance on hand Dec. 31, 1962	$21,800.01
Revenue-Cash	.00
Transfer Vouchers	.00
Disbursements-Cash	.00
Transfer Vouchers	21,800.01
Balance on hand Dec. 31, 1963	.00

Bond Investment Fund Courthouse C. D.

Balance on hand Dec. 31, 1962	$10,000.00
Revenue-Cash	.00
Transfer Vouchers	18,000.00
Disbursements-Cash	.00
Transfer Vouchers	10,000.00
Balance on hand Dec. 31, 1963	$18,000.00

Bond Investment Fund County Jail-Bonds

Balance on hand Dec. 31, 1962	$11,094.99
Revenue-Cash	.00
Transfer Vouchers	.00
Disbursements-Cash	.00
Transfer Vouchers	11,094.99
Balance on hand Dec. 31, 1963	.00

Bond Investment Fund County Jail—C. D.

Balance on hand Dec. 31, 1962	.00
Revenue-Cash	.00
Transfer Vouchers	$9,000.00
Disbursements-Cash	.00
Transfer Vouchers	.00
Balance on hand Dec. 31, 1963	$9,000.00

Bond Investment Fund County Road—C. D.

Balance on hand Dec. 31, 1962	.00
Revenue-Cash	.00
Transfer Vouchers	$15,000.00
Disbursements-Cash	.00
Transfer Vouchers	.00
Balance on hand Dec. 31, 1963	$15,000.00

Bond Investments Fund Regional Library-Bonds

Balance on hand Dec. 31, 1962	$500.00
Revenue-Cash	.00
Transfer Vouchers	.00
Disbursements-Cash	.00
Transfer Vouchers	.00
Balance on hand Dec. 31, 1963	$500.00

Bond Investment Fund Regional Library—C. D.

Balance on hand Dec. 31, 1962	$250.00
Revenue-Cash	.00
Transfer Vouchers	.00
Disbursements-Cash	.00
Transfer Vouchers	.00
Balance on hand Dec. 31, 1963	$250.00

Social Security Fund

Balance on hand Dec. 31, 1962	$2,950.76
Revenue-Cash	23,753.85
Transfer Vouchers	.00
Disbursements-Cash	23,306.39
Transfer Vouchers	.00
Balance on hand Dec. 31, 1963	$3,398.22

Court House Bond Reserve Fund

Balance on hand Dec. 31, 1962	$624.01
Revenue-Cash	24,121.27
Transfer Vouchers	942.80
Disbursements-Cash	16,827.00
Transfer Vouchers	8,016.56
Balance on hand Dec. 31, 1963	$844.52

County Jail Bond Reserve Fund

Balance on hand Dec. 31, 1962	$6,475.43
Revenue-Cash	12,210.65
Transfer Vouchers	902.12
Disbursements-Cash	9,491.40
Transfer Vouchers	9,009.71
Balance on hand Dec. 31, 1963	$1,087.09

Child Care Fund

Balance on hand Dec. 31, 1962	$271.82
Revenue-Cash	1,800.00
Transfer Vouchers	4,396.63
Disbursements-Cash	6,461.74
Transfer Vouchers	.00
Balance on hand Dec. 31, 1963	$6.71

Civil Defense Fund

Balance on hand Dec. 31, 1962	$181.19
Revenue-Cash	227.20
Transfer Vouchers	1,325.00
Disbursements-Cash	1,692.74
Transfer Vouchers	.00
Balance on hand Dec. 31, 1963	$40.65

County School District Fund

Balance on hand Dec. 31, 1962	$1,453.31
Revenue-Cash	2,983.86
Transfer Vouchers	6,645.00
Disbursements-Cash	11,082.17
Transfer Vouchers	.00
Balance on hand Dec. 31, 1963	.00

Intermediate School District

Balance on hand Dec. 31, 1962	.00
Revenue-Cash	$756.00
Transfer Vouchers	.00
Disbursements-Cash	756.00
Transfer Vouchers	.00
Balance on hand Dec. 31, 1963	.00

Orchard Park Fund

Balance on hand Dec. 31, 1962	$3,245.47
Revenue-Cash	15,271.61
Transfer Vouchers	.00
Disbursements-Cash	12,278.43
Transfer Vouchers	.00
Balance on hand Dec. 31, 1963	$6,238.65

Marine Enforcement Fund

Balance on hand Dec. 31, 1962	.00
Revenue-Cash	$2,000.00
Transfer Vouchers	1,000.00
Disbursements-Cash	3,000.00
Transfer Vouchers	.00
Balance on hand Dec. 31, 1963	.00

River Road Bridge Reserve Fund

Balance on hand

(Continued on page 4.)

SUPERVISORS' PROCEEDINGS

(Continued from page 3.)

Dec. 31, 1962	.00
Revenue-Cash	$712.00
Transfer Vouchers	.00
Disbursements-Cash	.00
Transfer Vouchers	.00
Balance on hand Dec. 31, 1963	$712.00
Total Cash on Hand and in Banks	$279,062.01

SUMMARY

Balance on Hand Dec. 31, 1962	$263,281.61
Revenue-Cash	$2,925,454.95
Disbursements-Cash	$2,909,674.55
Balance	$279,062.01

IOSCO COUNTY SHERIFF'S DEPARTMENT
TAWAS CITY, MICHIGAN
IVAN O'FARRELL, SHERIFF
YEARLY REPORT FOR THE YEAR 1963

To The Honorable Board of Supervisors
Iosco County
Gentlemen:

I hereby submit this report of the Iosco County Sheriff's Department for the year, 1963.

During the year, a total of 488 inmates were confined in the jail. This is a decrease of 19 from the previous year of 1962. A general breakdown is as follows:

Felonies	85
Misdemeanors	321
Investigation	9
Delinquent and juvenile minors	20
Mental persons	4
Lodgers	49

During the year, a total of 13 violent deaths were investigated along with the county coroners. They were as follows:

Drownings	2
Traffic	9
Suicide	1
Fire	1

REVENUE COLLECTED BY DEPARTMENT

Fines	$2,930.00
Court costs	1,711.30
Prisoner board	236.00
Gas tax refund	463.20
Transporting prisoners	419.38
Civil papers (service)	529.95
Civil papers (mileage)	231.00
Boat inspection	188.50
Telephone refund	8.90
Dog license	202.00
Stray & unwanted dogs sold	50.00
Conservation dept. costs	6.00
Sale of outboard mtr. & Guessford pickup trk.	373.00
Refunds, meals, etc.	151.84
CD lease of material	227.20
TOTAL	$7,728.27

REVENUE EARNED BY DEPT. BUT NOT COLLECTED

Drivers license refund for the first 10 mos.	$3,326.00
Fines	8,064.10
Costs	4,928.35
Restitution assessed by courts	196.42
Liquor license refund	467.50
Total	$16,982.37

*(See footnote)

BOAT INSPECTION AND WATER ENFORCEMENT

The year of 1963 was a very active year on water enforcement, we spent considerable more time patrolling and each year there is an increase of boats on the waters. Iosco County has more than 3,000 registered boat owners according to the latest report of the secretary of state's office, not to mention the great amount of summer residents and week-end tourists. It has always been our policy to keep our patrol boat in the most needed area.

The year of 1963 shows a small decrease in boat liveries, this is largely due to the great number of privately-owned boats. Of the 377 boats checked, 95 percent were found in good condition and met all the requirements.

DEPARTMENT ACTIVITIES

The following is a breakdown of the various activities of the sheriff's department for the year:

Traffic summons issued	491
Complaints investigated	6,210
Guns registered	291
Gun board meetings attended	12
CCW permits issued	182
Drivers license issued	4,996
Sets of finger prints taken	1,881
Civil papers served	294
Watercraft arrests	48
Watercraft warnings issued	312
Dogs shot	486
Summons issued for dog violations	165
Prisoners transported to Jackson & Det. H. of C.	8
Prisoners to Camp Pugsley	2
Inmates to State Hospital	6
Prisoners turned over to FBI	1
Inmates to the Huron Rest Home	4
Prisoners returned from out of state	3
Prisoners returned from other counties	14
Prisoners turned over to other counties	18
Fox bountied	422
Car registrations for other police agencies	180
Visitors to see inmates	4,100
Days spent in court	75
Citizens summoned for jury duty	280
Days spent in Oscoda on drivers license	12
Days spent in Whittemore & Hale on drivers lic.	12
Days spent at Silver Valley	20
Funeral escorts	29
School games policed	64
County fair (days)	5
Emergency messages delivered	139
Road blocks participated in	8
Summer cottages checked	2,211
Rescue and search: lost children, hunters, etc.	28
Forest fires	41
Hunting accidents, nonfatal	2
Automobile accidents	281
Automobile accidents, personal injury	78
Attending water and police enforcement	2
Meals served prisoners	7,970

As the year 1963 ends, we have seen an increase in population and with it an increase in complaints over previous years.

At this time, I would like to thank the board of supervisors, other police agencies, the prosecutor's office and the courts for their splendid cooperation given this department.

Respectfully submitted
Ivan O'Farrell
Sheriff, Iosco County

* At the present time, there are still outstanding, 80 cases with no disposition as yet.

To the Honorable Board of Supervisors
Tawas City, Michigan
Gentlemen:

I hereby submit my annual report for the year, 1963.

REGISTER OF DEEDS OFFICE FOR IOSCO COUNTY

Deeds	$2,841.50
Mortgages	2,174.00
Probate	332.50
Plats	50.00
Death certificates	289.00
Affidavits	111.50
Decrees	9.75
Lis Pendens	5.25
Chattel Mortgages	2,484.00
Bill of sale	9.00
Gas & oil	111.50
Cert. fees	58.25
Photo copy	1,017.85
Agreement	7.50
Articles of incorporation	3.00
Certificate of error	1.50
Condemnation of proceedings	1.50
Easement	19.75
Insurance statement	1.50
Judgments	7.50
Land contract	89.00
Lease	6.50
Levy	2.00
Marriage license	3.00
Notice of abandonment of Road	1.50
Notice of forfeiture of land contract	5.75
Order altering plat	2.25
Patent	5.25
Power of attorney	14.00
Release agreement	3.00
Restrictions	3.50
Survey certificate	5.25
Writ of attachment	3.00
Writ of restitution	2.25
TOTAL RECEIPTS	$9,682.60
Remitted to county treasurer	$9,682.60
Transfer to supervisors	1,672
Plats to supervisors	10

Respectfully submitted
Albert H. Buch
Register of Deeds

Mr. Campbell read the following report of the judiciary committee:

Honorable Board of Supervisors
Gentlemen:

We, the judiciary committee, do hereby authorize the county clerk to discontinue issuing liquor permits effective this date, January 16, 1964.

Signed:
Campbell
Smith

Upon motion by Campbell supported by Smith, the report was unanimously accepted.

Mr. Campbell read the following report of the committee on claims and accounts No. 2:

Honorable Board of Supervisors
Gentlemen:

Claimant	Character of Claim	Amount Claimed	Amount Allowed
Robert Rollin, justice fees-jct. ct.		$34.40	$34.40
John Bolen, justice fees-jct. ct.		85.70	85.70
Celia Berzhinski, justice fees-jct. ct.		98.80	98.80
J. Harry Rapson, justice fees-jct. ct.		55.40	55.40
Roy Trafford, justice fees-jct. ct.		188.85	188.85
Mrs. Ivan O'Farrell, prisoner meals-sheriff		597.75	597.75
Tawas Herald, justice supplies-jct. acct.		34.50	34.50
Fuelgas Inc., propane-sheriff		122.10	122.10
Tawas Herald, supplies		25.06	25.06
Gingerich Feed & Imp., dog food-sheriff		4.20	4.20
Leon Putnam, travel-sheriff		41.57	41.57
Iosco Co. Road Comm., gas & oil-sheriff		100.56	100.56
Serge Thomsson, justice fees-jct. acct.		25.80	25.80
Lowery Northern Co., filter-sheriff		1.24	1.24
Robert Foster, Oscoda Twp. Police-dog dis.-sheriff		27.00	27.00
Jos. Bannister, deputy ser.-sheriff		25.56	25.56
Dennis Chrivia, deputy ser.-sheriff		79.88	79.88
Tawas Bay Agency, deputy bond-sher.		7.40	7.40
Jerry Kruse, travel-sheriff		13.79	13.79

Signed: Campbell, Smith, O'Dell.

It was moved by Campbell supported by Smith that the report be accepted. The motion carried upon the following roll call. Ayes: Abbott, Bellville, Campbell, Everett, Gerard, Hosbach, LaVoy, Little, Nelkie, Meyers, Oates, O'Dell, Lixey, Smith, Webb. Nays: None.

Mr. Hosbach read the following report of the committee on claims and accounts No. 1:

Honorable Board of Supervisors
Gentlemen:

Claimant	Character of Claim	Claimed Amount	Allowed Amount
Consumers Power Company, Monument lights		$52.09	$52.09
Marvin Davenport, travel voucher-cooper. ext.		60.15	60.15
Dorothy Scott, travel voucher-cooper. ext.		6.37	6.37
Gould Drug Co., supplies-cooper ext.		3.56	3.56
Typewriter Exchange, supplies-cooper. ext.		14.29	14.29
Carl G. Schulwitz, arch. ser.-CH&G		206.70	206.70
Prescott Ins. Agency, bond-S. Prescott, p. jud.		10.00	10.00
Addresso-Multi Corp., roller base-co. treas.		43.35	43.35
Keystone Envelope Co., supplies-co. treas.		140.68	140.68
Northeastern Shopper, supplies-co. treas.		8.23	8.23
Pitney Bowes Inc., postage meter-co. clk.		19.50	19.50
Kee Lox Mfg. Co., supplies-co. clk.		8.39	8.39
Probate Court, replen. petty cash.-p. jud.		11.20	11.20
Iosco Co. Treas., replen. petty cash-co. treas.		3.28	3.28
Northeastern Shopper, supplies-pros. atty.		3.51	3.51
Mich. Assoc. Reg. Deeds., dues-reg. deeds		15.00	15.00
Doubleday-Hunt-Dolan, supplies-reg. deeds & clerk		326.72	326.72
Geo. Philpot, snow plow-CH&G		18.00	18.00
Alpena Candy & Cigar Co., supplies-CH&G		4.90	4.90
Northern Plumbing, Skelgas-CH&G		21.45	21.45
Cadillac Overall Supply, dust control-CH&G		13.00	13.00
Cabble Hardware, supplies-jail & CH&G		12.84	12.84
Merschel Hardware, supplies-CH&G		2.59	2.59
Bublitz Oil Co., oil-CH&G		337.59	337.59
Klenow Oil Co., oil-airport		33.02	33.02
Emil Lewitzke, cabinet-O. O. Park		30.00	30.00
Jesse Bolin, Jeep exp.-O. O. Park		22.39	22.39
Jesse Bolin, light share-O. O. Park		10.00	10.00
Barbier Gas & Oil, oil-CH&G		360.13	360.13
Albert H. Buch, Reg. Deeds, replenish petty cash		46.43	46.43
Cholger Service, service-airport acct.		2.00	2.00
Doubleday-Hunt-Dolan, supplies-reg. deeds		166.03	166.03
Grace L. Miller, travel-open safety box-treas.		4.34	4.34
Grace L. Miller, mid-win. con.		89.40	89.40
Tawas Herald, I. D. Tags-airport		10.00	10.00
George A. Prescott, convention-Grand Rapids		48.76	48.76
Edw. Nelkie, conservation meeting		15.40	15.40
Chas. E. Smith, conservation meeting		18.20	18.20
Edward Lixey, conservation meeting		15.40	15.40
C. L. McKenzie, library meeting		15.00	15.00
Robert LaVoy, conservation meeting		16.40	16.40
Jean Smith, coop. ext. clerk		90.00	90.00
John T. Bolen Jr., remove concrete wall and cover with dirt		300.00	300.00
Iosco Co. News, coat rack, typewriter stand, supplies		122.50	122.50
Clarence Everett, bldg. & grounds committee		7.50	7.50
Floyd R. Schaaf, airport rent 1 year		300.00	300.00
Gregory Construction, Iosco Co. bldg. addition.		2001.04	2001.04

Signed: John Hosbach, Edward Gerard, Geo. G. Webb.

BILLS PAID BUT NOT PRESENTED

Gregory Const. Co., co. bldg.	$4,252.51
Consumers Power Co., elec. ser.	388.61
Tawas Bay Agency, work comp.	500.00
Michigan State Tax Comm., manuals	55.00
Tawas City Water & Sewer, service	220.20
Cecelia Phillips, clerk hire	92.64
Cecelia Phillips, clerk hire	92.64
Marian Small, clerk hire	83.23
Marian Small, clerk hire	77.60
Kaye N. Bertch, clerk hire	73.87
Kaye N. Bertch, clerk hire	79.50
Lydia Groff, clerk hire	94.12
Lydia Groff, clerk hire	74.63

Signed: John E. Hosbach, Edward Gerard, Geo. G. Webb.

It was moved by Hosbach supported by Gerard that the report be accepted. The motion carried upon the following roll call. Ayes: Abbott, Bellville, Blust, Campbell, Everett, Gerard, Hosbach, LaVoy, Nelkie, Little, McKenzie, Meyers, Oates, O'Dell, Lixey, Smith, Webb. Nays: None.

Mr. McKenzie read to the board the resignation of Miss Leonora Hass, director of the Iosco-Arenac Regional Library. The board commended Miss Hass on her long tenure in Iosco and wished her well in her new position at Sault Ste. Marie.

Mr. McKenzie read the following report of the building and grounds committee:

Honorable Board of Supervisors
Gentlemen:

The building and grounds committee recommends that the clerk be instructed to advertise in the local papers for bids to install a 2,000 gallon, seven gauge metal gasoline tank, a metered gas pump that produces tickets showing amount of gasoline pumped.

The tank is to be installed underground, the pump is to be installed on a cement oval curb 6' x 4'. Bids will be accepted up to February 17, 1964.

Signed:
McKenzie
Meyers
Everett

It was moved by McKenzie supported by Abbott that the report be accepted. The motion carried upon the following roll call. Ayes: Abbott, Bellville, Blust, Campbell, Everett, Gerard, Hosbach, LaVoy, Little, Nelkie, McKenzie, Meyers, Oates, O'Dell, Lixey, Smith, Webb. Nays: None.

Mr. McKenzie read the following report of the building and grounds committee:

Honorable Board of Supervisors
Gentlemen:

The building and grounds committee recommends that the rent for the intermediate school district office be set at 20 cents per square foot per month.

Signed:
McKenzie
Meyers
Everett

Upon motion by McKenzie supported by Meyers, the report was unanimously accepted.

Mr. O'Dell read the following report of the officers salary committee:

Honorable Board of Supervisors
Gentlemen:

We, your officers salary committee, recommend the following pay raises:

A. Olsen	$4,000.00 year
K. Bertch	2,400.00 year
Latham	4,000.00 year
Groff	3,300.00 year
Small	2,880.00 year
Putnam	4,800.00 year
Kruse	4,000.00 year
Burch	2,880.00 year
Lansky	4,000.00 year
Phillips	3,000.00 year

The committee took into consideration length of service and over a 10-year period. We further recommend that this be made retroactive to January 1, 1964, with the stipulation that this not be opened to revision for a period of two years.

Signed:
O'Dell
Blust
Meyers

It was moved by O'Dell supported by Blust that the report be accepted. The motion carried upon the following roll call. Ayes: Abbott, Blust, Campbell, Everett, Gerard, Hosbach, LaVoy, Little, Nelkie, McKenzie, Meyers, Oates, O'Dell, Lixey, Smith, Webb. Nays: Bellville.

Mr. Webb for the drains and ditches committee moved that the annual report of the drain commissioner be accepted. Carried unanimously. The report follows:

ANNUAL REPORT OF COUNTY DRAIN COMMISSIONER

To the Board of Supervisors of the County of Iosco:
Gentlemen:

In compliance with the provisions of Sec. XI of Chap. II, of Act No. 316, of the Public Acts of 1923, I have the honor to submit my annual report of county drain commissioner of said County of Iosco covering the period from the 1st day of January A. D. 1963, to the 21st day of December A. D. 1963.

I. The following named drains were left unfinished at the date of my last report, (or were unfinished when I entered upon the duties of my office).

Processing of the proposed Tawas Lake Dam is now being followed in compliance with Act 146 of the Public Acts of 1961. Hearing to establish the boundaries of the special assessment district were held in the Iosco County Circuit Court on September 25 and November 1, 1963, and determination made by Circuit Judge Richard Smith, of Bay City, who presided over the hearings.

II. The following named drains have been begun, constructed and completed by me during the year, to-wit: None.

III. The following named drains have been begun by me during the year, and are only partly completed, to-wit:

Bids for cleanout of the Gregory and Elm Creek Drains will be opened February 4, 1964. Specifications of the project will be made available to interested parties during January, 1964. The Iosco County Highway Department has lowered its tube on the lower end of the Gregory Drain, as requested, to provide more rapid run-off. The Gregory and Elm Creek drainage districts will be reassessed to pay for this project.

IV. The following named drains have been applied for, but not established, during the year, for the reasons given in each instance, to-wit: None.

FINANCIAL REPORT OF DRAIN FUNDS

Alabaster-Whitney	.20
Addy	8.09
Apple	20.47
Burleigh	.83
Cramer	159.56
Denstedt	29.17
Elm Creek	5.97
East Branch	56.16
Gregory	274.93
Kelchner	21.99
Kurbetz	483.37
Lakeview	50.00
McMullen	2.32
Pink	406.98
Pink Extension	18.59
Stone	10.26
Shaffer	.75
Shaffer Extension	.25
Tawas Lake Dam	5,604.16
Wilson	250.44
TOTAL	$7,413.49
Revolving Fund	2,234.35

E. H. Stickney
County Drain Commissioner

Upon motion by Everett supported by Blust, the following report of the Social Welfare Department was accepted. Carried unanimously.

ANNUAL REPORT
DEPARTMENT OF SOCIAL WELFARE
Year Ending December 31, 1963
DIRECT RELIEF FUND

The direct relief fund is used for supplying food, shelter, heat and lights, medical out-patient care, supplementation in nursing home, the freight and distribution costs of surplus commodities.

Balance on hand beginning 1963	$4,995.67
Appropriation, 1963	20,000.00
Cash receipts	487.10
State of Michigan (30%)	7,338.00
Total Money in D. R. Fund	$32,820.77

Disbursements

Cash payments	209.00
Food	3,665.00
Fuel	686.16
Clothing	29.38
Medical	2,128.29
Nurses service	727.35
Water & lights	348.91
Rent	506.60
Household necessities	87.29
Other counties	2,702.50
Convalescent home	8,965.32
Surplus commodities	3,562.92
Total Disbursements	$23,608.72
Balance Direct Relief Fund December 31, 1963	9,212.05
Less Accounts Payable	1,052.36
Unobligated Cash	$8,159.69

	Cases Open	Persons In Case
January	49	130
February	43	103
March	46	122
April	41	76
May	38	70
June	34	61
July	32	43
August	37	86
September	30	63
October	26	56
November	26	55
December	31	60
	429	925

SOCIAL WELFARE FUND

Balance in social welfare beginning 1963	$39,169.73
Medical aid for aged appropriation	3,500.00
Social welfare appropriation	22,000.00
Refunds and cash receipts	49,955.62
Total money available	$114,625.35

Disbursements

University of Michigan Hospital	$3,163.65
Other hospitals	32,986.47
Doctors and surgeons	5,428.30
Payments to other counties	1,193.32
Ambulance	210.00
Hospital Costs	$42,980.74
Medical aid for aged hospitalization	16,446.74
M. A. A. doctors and surgeons	2,922.75
M. A. A. Costs	$19,369.49
Total Hospital Expense	$62,350.23
Other	
Transportation	64.00
County property	8,102.66
Surplus commodities	43.20
	$8,209.86
Administrative	
Board & director	5,025.00
Other	4,418.84
Office supplies	240.44
Telephone & postage	257.40
Recording mortgages	2.25
Administrative travel	266.96
Other	65.00
Equipment	168.30
Insurance	69.63
Matching social security	323.45
	$10,837.27
Total Disbursements	$81,397.36
Total in Social Welfare Fund beginning 1964	$33,227.99

SURPLUS COMMODITIES

In 1962, we served 4,355 cases, or a total of 14,478 persons. The year 1963 report is as follows:

Month	Cases	Persons
January	418	1,401
February	449	1,524
March	491	1,686
April	449	1,507
May	408	1,312
June	350	1,090
July	257	824
August	263	808
September	243	767
October	256	808
November	260	846
December	281	983
	4,125	13,556

Respectfully submitted
John Henry, chairman
James A. Abney, vice chm.
Arthur E. Johnson, member
Edward Burgeson, director

It was moved by Blust supported by Abbott that the narrative and statistical report of the cooperative extension service be filed. Carried unanimously.

It was moved by Everett supported by Meyers that the minutes of the previous session be approved as published. Carried unanimously.

It was moved by Everett supported by McKenzie that the supervisors attending the State Association Convention this month be authorized to draw in advance $75.00 toward expenses. The motion carried upon the following roll call. Ayes: Abbott, Bellville, Blust, Campbell, Everett, Gerard, Hosbach, LaVoy, Little, Nelkie, McKenzie, Meyers, Oates, O'Dell, Lixey, Smith, Webb. Nays: None.

Mr. Webb read the following report of the mileage and per diem committee:

Honorable Board of Supervisors
Gentlemen:

Abbott	3.20	30.00	33.20
Bellville	7.60	30.00	37.60
Blust	7.20	30.00	37.20
Campbell	.80	22.50	23.30
Everett		30.00	30.00
Gerard	6.80	30.00	36.80
Hosbach		30.00	30.00
LaVoy	2.80	30.00	32.80
Little	5.20	30.00	35.20
Nelkie	.80	30.00	30.80
McKenzie	.80	30.00	30.80
Meyers	.80	30.00	30.80
Oates	1.80	40.00	41.80
O'Dell	6.60	30.00	36.60
Lixey	.80	30.00	30.80
Smith	6.40	30.00	36.40
Webb	10.40	30.00	40.40

Signed:
Geo. G. Webb
LaVoy
Campbell

It was moved by Webb supported by LaVoy that the report be accepted. The motion carried upon the following roll call. Ayes: Abbott, Bellville, Blust, Campbell, Everett, Gerard, Hosbach, LaVoy, Little, Nelkie, McKenzie, Meyers, Oates, O'Dell, Lixey, Smith, Webb. Nays: None.

Motion supported and prevailing, the board adjourned until February 19, 1964.

Henry Oates, chairman
George Prescott, clerk 7-1b

LEGAL NOTICE

NOTICE OF MORTGAGE SALE

Defaults having been made in the conditions of a certain mortgage made by STATE BUILDERS, INC., a Michigan corporation, of the City of Midland, Midland County, Michigan, to GEORGE O. FETTERS AND COMPANY, a Michigan corporation, doing business at Saginaw, Michigan, dated March 1, 1963, and recorded March 8, 1963, in the Office of the Register of Deeds for Iosco County, Michigan, in Liber 54 of Mortgages on page 451, and said mortgagee having elected under the terms of said mortgage to declare the entire principal and accrued interest thereon due, which election it does hereby exercise, pursuant to which there is claimed to be due and unpaid on said mortgage on the date of this notice for principal, interest, insurance and taxes the sum of $10,704.53, and no suit or proceeding at law or in equity having been instituted to recover the debt secured by said mortgage or any part thereof.

Now therefore, by virtue of the power of sale contained in said mortgage and pursuant to the statutes of the State of Michigan in such case made and provided, notice is hereby given that on Monday, the 4th day of May, A. D., 1964, at eleven o'clock in the forenoon, Eastern Standard Time, at the front entrance of the Court House in the City of Tawas City, Iosco County, Michigan, that being the place of holding Circuit Court in said County, said mortgage will be foreclosed by a sale at public auction to the highest bidder of the premises described in said mortgage, or so much thereof as may be necessary to pay the amount due as aforesaid, and any sum or sums which may be paid by the undersigned at or before said sale for the taxes and/or insurance on said premises, and all other sums paid by the undersigned, with interest thereon, pursuant to law and to the terms of said mortgage, and all legal costs, charges and expenses including an attorney's fee, which premises are situated in the Township of Oscoda, Iosco County, Michigan, and described as follows:

Lot 76, Hull Island Subdivision No. 2, according to the plat thereof recorded in Liber 10 of Plats on pages 46 and 47, Iosco County Records.

DATED: February 3, 1964.

GEORGE O. FETTERS AND COMPANY, a Michigan corporation.
Nash, Nash and Borrello
Attorneys for Mortgagee
Business Address:
1001 Second National Bank Bldg.
Saginaw, Michigan 6-13b

Needlecraft News by Nancy Baxter

AN UNUSUAL EXPRESSION OF NEEDLEWORK ART — This *Guest Towel Set* is decorative, practical, and individual. It's simply a crocheted floral pattern added to a plain terrycloth towel, but the effect is a . . .

FRESH AND FRAGRANT

. . . trio of basket designs, two of which are three-dimensional and actually serve as little pockets for soap or washcloth. The middlesize basket is just right for hand towels. To go with it, make the smaller basket for the washcloth, and nestle an individual bar of personal or hand-size soap in it. Then, for the bath, make the large pocket of posies and tuck a color-matched washcloth into the basket so that it peeks up through the bouquet of crocheted flowers.

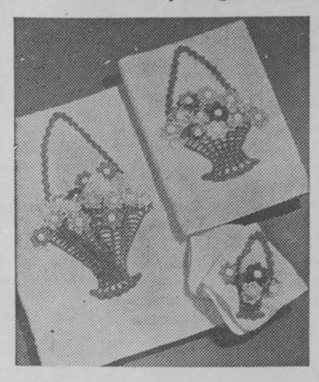

FREE CROCHET DIRECTIONS

Our set, shown here, is a pink one, but any color can be used without detracting from the design. The baskets are bright green, but here again you can use any color that will give the contrast that you want to go with your color scheme. The flowers are an assortment of vivid colors, each with a dab of yellow in its center.

Stitched firmly in place, these designs will continue to hold their shape and to look bright and fresh after laundering. If you would like to have free instructions for making the set, send a stamped, self-addressed envelope to the Needlework Editor of this newspaper. Request Leaflet FV 388.

MOST WOMEN AGREE that there's nothing as lovely as a beautifully set table. For entertaining or even for dining with the family, a touch of elegance can set the mood of the evening. And a little extra care is always so appreciated.

EASY AND ELEGANT

Here's something you can do for your table that's very easy and *very* elegant. Just make your own hand crocheted lace tablecloth. It's a breeze to do—all you need is 1¼ yards of contrasting linen—ours is 44½ inches wide — and your own filet crocheted edging. The edging is made from a simple repeat chart that's easy to follow. And then you just sew the hem of the cloth to the edge. And just wait for the compliments to pour in.

WONDERFUL GIFT

It makes a wonderful gift idea, too. Any woman would be proud to own this beautiful cloth. The fact, of course, that it's hand made makes it all the more valuable and personal. No one will suspect that it was so easy — and such fun, too. Instructions for crocheting this lovely cloth are available free of charge. Just send a stamped, self-addressed envelope and your request for Leaflet No. PC 2881 to the Needlework Editor of this newspaper.

LEGAL NOTICE

NOTICE OF MORTGAGE SALE

Defaults having been made in the conditions of a certain mortgage made by STATE BUILDERS, INC., a Michigan corporation, of the City of Midland, Midland County, Michigan, to GEORGE O. FETTERS AND COMPANY, a Michigan corporation, doing business at Saginaw, Michigan, dated March 6, 1963, and recorded October 22, 1963, in Liber 56 of Mortgages on page 58, and said mortgagee having elected under the terms of said mortgage to declare the entire principal and accrued interest thereon due, which election it does hereby exercise, pursuant to which there is claimed to be due and unpaid on said mortgage on the date of this notice for principal, interest, insurance and taxes the sum of $11-309.16, and no suit or proceeding at law or in equity having been instituted to recover the debt secured by said mortgage or any part thereof.

Now therefore, by virtue of the power of sale contained in said mortgage and pursuant to the statutes of the State of Michigan in such case made and provided, notice is hereby given that on Monday, the 4th day of May, A. D., 1964, at eleven o'clock in the forenoon, Eastern Standard Time, at the front entrance of the Court House in the City of Tawas City, Iosco County, Michigan, that being the place of holding Circuit Court in said County, said mortgage will be foreclosed by a sale at public auction to the highest bidder of the premises described in said mortgage, or so much thereof as may be necessary to pay the amount due as aforesaid, and any sum or sums which may be paid by the undersigned at or before said sale for the taxes and/or insurance on said premises, and all other sums paid by the undersigned, with interest thereon, pursuant to law and to the terms of said mortgage, and all legal costs, charges and expenses including an attorney's fee, which premises are situated in the Township of Oscoda, Iosco County, Michigan, and described as follows:

Lot 80, Hull Island Subdivision No. 2, according to the plat thereof recorded in Liber 10 of Plats on pages 46 and 47, Iosco County Records.

DATED: February 3, 1964.

GEORGE O. FETTERS AND COMPANY, a Michigan corporation.
Nash, Nash and Borrello
Attorneys for Mortgagee
Business Address:
1001 Second National Bank Bldg.
Saginaw, Michigan 6-13b

RED, BLUE, PURPLE, BLACK STAMP PAD INK — Two-ounce bottle, 65c. The Tawas Herald 408 Lake Street, Tawas City. 25-tfb

CREDIT BUREAU of IOSCO COUNTY
CREDIT REPORTING DIVISION
1703 E. US-23 East Tawas
Phone 362-3419
COLLECTION SERVICE DIVISION
520 River Street Tawas City
Phone 362-4121

BIDS REQUESTED

The Iosco County Board of Supervisors requests bids for the purchase and installation of a 2,000 gallon, 7 gauge metal gasoline tank with metered gas pump that produces tickets showing amount of gas pumped.

Tank is to be installed underground behind Sheriff Department. Pump is to be installed on 6 foot by 4 foot cement oval curb.

Bids close February 17, 1964. The county reserves right to reject any or all bids.

GEORGE A. PRESCOTT
IOSCO COUNTY CLERK

Program Schedule

WNEM–Television Channel 5

SATURDAR, FEB. 15
6:55 Thought For Today
7:00 TV 5 News
7:15 Industry on Parade
7:30 Farm Show
8:00 Broken Arrow
8:30 Hoss and Stuff
9:15 Learn To Draw
9:30 Ruff and Reddy*(C)
10:00 Hector Heathcote* (C)
10:30 Fireball-XL-5*(C)
11:00 Dennis the Menace
11:30 Fury*
12:00 NBC Childrens Theater "Robin Hood"(C)
1:00 Exploring*(C)
2:00 The Deputy "The Return of S. Fry"
2:30 NBC Sports Special
4:00 Saturday Afternoon at the Movies "I'll Get By" June Haver
6:00 Top of the News
6:15 Weather
6:20 Sports
6:30 Bold Journey "Log of Seafarer"
7:00 The Mickey Rooney Show "Executive"
7:30 The Lieutenant*
8:30 The Joey Bishop Show*(C)
9:00 Saturday Night at the Movies "Edge of the City" Sidney Portier*(C)
11:00 Five Star Final
11:15 Weather
11:20 Sports Final
11:30 Saturday Night at the Movies (Part II) "A Gift of Love" Lauren Bacall

SUNDAY, FEB. 16
6:55 Thought For Today
7:00 Understanding Our World
7:30 The Christophers
8:00 This is the Life
8:30 Travel Time
9:15 With This Ring
9:30 Herald of Truth
10:00 Cartoons
11:00 Roy Rogers
12:00 Championship Bowling Andy Marzich vs. Hank Lauman
1:00 Sunday Afternoon at the Movies "Burning Hills" Natalie Wood
5:00 Sunday, NBC
5:00 Shell's Wonderful World of Golf*(C)
5:00 Wild Kingdom*(C)
5:30 GE College Bowl*(C)
6:00 Top of the News
6:10 Weather
6:15 Sports
6:25 Dateline
6:30 Hollywood and the Stars*
7:00 Bill Dana Show*
7:30 Walt Disney's Wonderful World of Color*
8:30 Grindl*
9:00 Bonanza*(C)
10:00 NBC Special "Paris: A Story of High Fashion"(C)
11:00 Five Star Final
11:15 Weatherman
11:20 Sports Final
11:30 Great Moments of Music
11:45 Sunday Night at the Movies "Forbidden Street" Maureen O'Hara
1:15 With This Ring

MONDAY THRU FRIDAY FEB. 17 THRU FEB. 21
6:20 Thought For Today
6:30 Ed Allen Show
7:00 Today Show
7:25 Michigan Today
8:25 Michigan Today
9:00 Cent. Mich. Edu
10:00 Say When*
10:25 NBC News Day Report
10:30 Word For Word*(C)
11:00 Concentration*
11:30 Missing Links*(C)
12:00 Your First Impression*(C)
12:30 Truth or Consequences*(C)
12:55 NBC News Day Report
1:00 Take 5—Local, Live
1:25 TV Five News
1:30 Make Room For Daddy*
3:00 Let's Make a Deal* (C)
3:25 NBC News Day Report
3:30 The Doctors*
3:00 Loretta Young Theater*
3:30 You Don't Say*(C)
4:00 Match Game*
4:25 NBC News Day Report
4:30 Kenny Roberts Show (Local, Live)

MONDAY, FEB. 17
5:00 Circle Five Ranch (Local, Live)
5:30 Sea Hunt
6:00 Top of the News
6:10 Weatherman
6:15 Sports
6:25 Dateline
6:30 Huntley-Brinkley Report*
7:00 Trackdown "The Vote"
7:30 Monday Night at the Movies "The Safecracker" Ray Milland*(C)
9:30 M-Squad "The Sitters"
10:00 Sing Along With Mitch*(C)
11:00 Five Star Final
11:15 Weatherman
11:20 Sports
11:30 Johnny Carson Tonight Show*(C)
1:05 Sign Off

TUESDAY, FEB. 18
5:00 Circle Five Ranch (Local, Live)
5:30 Sea Hunt
6:00 Top of the News
6:10 Weatherman
6:15 Sports Final
6:25 Dateline
6:30 Huntley-Brinkley Report*
7:00 Dragnet "Big Dare"
7:30 Mr. Novak*
8:30 Bat Masterson
9:00 Richard Boone Show*
10:00 Andy Williams Show*(C)
11:00 Five Star Final
11:15 Weatherman
11:20 Sports Final
11:30 Johnny Carson Tonight Show*(C)
1:05 Sign Off

WEDNESDAY, FEB. 19
5:00 Circle Five Ranch (Local, Live)
5:30 Sea Hunt
6:00 Top of the News
6:10 Weatherman
6:15 Sports Final
6:25 Dateline
6:30 Huntley-Brinkley Report*
7:00 Phil Silvers "Girl From Italy"
7:30 The Virginian*(C)
9:00 Espionage*
10:00 Eleventh Hour*
11:00 Five Star Final
11:15 Weatherman
11:20 Sports Final
11:30 Johnny Carson Tonight Show*(C)
1:05 Sign Off

THURSDAY, FEB. 20
5:00 Circle Five Ranch (Local, Live)
5:30 Sea Hunt
6:00 Top of the News
6:10 Weatherman
6:15 Sports
6:25 Dateline
6:30 Huntley-Brinkley Report*
7:00 Michigan Outdoors
7:30 NBC Special "A Wild Winter's Night"
8:30 Dr. Kildare*
9:30 Hazel*(C)
10:00 Kraft Suspense Theater*(C)
11:00 Five Star Final
11:15 Weatherman
11:20 Sports Final
11:30 Johnny Carson Tonight Show*(C)
1:05 Sign Off

FRIDAY, FEB. 21
5:00 Magilla Gorilla
5:30 Sea Hunt
6:00 Top of the News
6:10 Weatherman
6:15 Sports
6:25 Dateline
6:30 Huntley-Brinkley Report*
7:00 Zane Grey Theater "Ride a Lonely Trail"
7:30 International Showtime*
8:30 Bob Hope Show*
9:30 That Was the Week That Was*
10:00 Jack Paar Show*(C)
11:00 Five Star Final
11:15 Weatherman
11:20 Sports Final
11:30 Johny Carson Tonight Show*(C)
1:00 Great Moments In Music
1:15 Sign Off

FEBRUARY CLEARANCE

(Above) Mark XIV 1VE10 Series

RCA VICTOR STEREO's – SAVE UP TO ⅓!
MANY MODELS IN STOCK
Including portables and consoles.
PRICED FROM A LOW . . . $69

BARGAINTOWN
COMPLETE SELECTION of STEREO and TV
TAWAS CITY Phone 362-3761
"Largest Home Furnishings and Appliance Store in This Area"

WJRT–Television Channel 12

SATURDAY, FEB. 15
7:55 Sign On—Thoughts For Today
8:00 Bible Teleccourse
9:00 Jungle Adventure Time "Jungle Man Eater"
10:30 The Jetsons
11:00 The New Casper Cartoon Show
11:30 Beany & Cecil
12:00 Bugs Bunny Show
12:30 American Bandstand
1:30 Pro-Bowlers Tour
3:00 Wrestling Champs
4:00 Trailmaster
5:00 Award Theater, "Prince and the Pauper"
7:00 Saturday Night Jamboree
7:30 Hootenanny
8:30 Lawrence Welk
9:30 The Hollywood Palace
10:30 The New Breed "Wave Good-bye to Grandpa"
11:30 News
11:35 Sports, Weather
11:40 Theater of Thrills "Isle of the Dead"
1:00 Late News, Weather
1:05 Sign Off and National Anthem

SUNDAY, FEB. 16
8:00 Sign On—The Story
8:30 Meet the Minister
8:45 Sacred Heart Program
9:00 Word of Life
9:30 The Christophers
10:00 This is the Life
10:30 Supercar
11:00 The Bowery Boys "Lets Go Navy"
12:00 Challenge Golf
1:00 Discovery '64
1:30 Issues & Answers
2:00 Directions '64
2:30 TV 12 Special Inmates Art
3:00 Wide World of Sports
4:30 Science All-Stars
5:00 Award Theater "Task Force"
7:00 Death Valley Days "Suzie"
7:30 The Travels of Jaimie McPheeters
8:30 Arrest and Trial
●10:00 A practical Bridge To Business
★10:30 In Our Opinion. Guest: Dr. Alan Guttmacher
11:00 News
11:15 Sports, Weather
11:25 Showtime "The Hard Man"
1:00 Late News, Weather
1:05 Sign Off and National Anthem

MONDAY THRU FRIDAY DAYTIME
6:45 Sign On—Farm News
7:00 News, Weather
7:15 Thoughts For Today
7:30 Rae Deane and Friends
8:30 News, Weather

MONDAY, FEB. 17
8:45 Building For Tomorrow
9:45 CME-TV

TUESDAY, FEB. 18
8:45 Spotlight

WEDNESDAY, FEB. 19
8:45 Social Security

THURSDAY, FEB. 20
8:45 Spotlight

FRIDAY, FEB. 21
8:45 Market Basket
9:15 CME-TV
9:00 CME-TV
9:30 CME-TV
10:00 Peter Gunn
10:30 Best of Groucho
11:00 The Price Is Right
11:30 The Object Is
12:00 Seven Keys
12:30 Father Knows Best
1:00 Tennessee Ernie Ford
1:30 Trailmaster
2:30 Day in Court
2:55 Lisa Howard News
3:00 General Hospital
3:30 Queen For a Day
4:00 Mr. Magic's Open House

MONDAY, FEB. 17
4:30 Early Showtime "Colorado Territory"
6:10 Weather
6:15 News
6:25 Sports
6:30 Michigan Polka Party
7:00 Yogi Bear
7:30 The Outer Limits
8:30 Wagon Train
10:00 Breaking Point
11:00 News
11:15 Sports, Weather
11:25 Showtime "Black Gold"
1:00 Late News, Weather
1:05 Sign Off and National Anthem

TUESDAY, FEB. 18
4:30 Early Showtime "Scene of the Crime"
6:10 Weather
6:15 News
6:25 Sports
6:30 Divorce Court
7:30 Combat
8:30 McHale's Navy
9:00 Greatest Show on Earth
10:00 The Fugitive
11:00 News
11:15 Sports, Weather
11:25 Showtime "Target Earth"
1:00 Late News, Weather
1:05 Sign Off and National Anthem

WEDNESDAY, FEB. 19
4:30 Early Showtime "The Garment Jungle"
6:10 Weather
6:15 News
6:25 Sports
6:30 Hennesey "Buttons and Bones"
7:00 Woody Woodpecker
7:30 Ozzie and Barriet
8:00 Patty Duke Show
8:30 Farmer's Daughter
9:00 Ben Casey
10:00 Channing
11:00 News
11:15 Sports, Weather
11:25 Showtime "Citizen Kane"
1:00 Late News, Weather
1:05 Sign Off and National Anthem

THURSDAY, FEB. 20
4:30 Early Showtime "How to Murder a Rich Uncle"
6:10 Weather
6:15 News
6:25 Sports
6:30 The Rebel "Vicious Circle"
7:00 Huckleberry Hound
7:30 Flintstones
8:00 Donna Reed Show
8:30 My Three Sons
9:00 Jimmy Dean Show
10:00 Edie Adams Show
10:30 ABC News Report
11:00 News
11:15 Sports, Weather
11:25 Showtime "Two Girls and a Sailor"
1:00 Late News, Weather
1:05 Sign Off and National Anthem

FRIDAY, FEB. 21
4:30 Early Showtime "Flat Top"
6:10 Weather
6:15 News
6:25 Sports
6:30 Adventures In Paradise "Incident in Suva"
7:30 Destry
8:30 Burke's Law
9:30 The Price Is Right
10:00 Fight of the Week
10:45 Make That Spare
11:00 News
11:15 Sports, Weather
11:25 Tales of Science Fiction "Red Planet Mars"
1:00 Late News, Weather
1:05 Sign Off and National Anthem

SUNDAY, FEBRUARY 16—
● 10:00 A practical Bridge to Business, North Woods Institution, Midland, Mich.
★ 10:30 In Our Opinion—Guest: Dr Alan Guttmacher—planned parenthood institution

ALL PROGRAMS SUBJECT TO CHANGE WITHOUT NOTICE

Urge Easing of Restrictions For Highway Guard Posts

"We have had no word as yet from the state highway department, but at least we have had the satisfaction of telling our side of the story."

Speaking Monday was A. J. Sevener, vice president of Huron Wood Preserving Division of Mackinac Truck Lines, who last week urged an easing of strict state highway department specifications on hardwood for guard posts.

Sevener, who directs operations of the wood preserving plant located at the Detroit and Mackinac Railway yards in Tawas City, said that a request by Michigan State University for $11,500 to study possibility of a new wood processing plant to spur Michigan economy was not needed.

He pointed out that Huron Wood Preserving's plant here had been host to a number of different study groups in past years, including agricultural agents and state foresters, and anyone interested in such research was always welcome at the local plant.

The wood processing plant was created here in 1955 at an estimated investment of $50,000. Formation came after discussions with representatives of the Michigan Department of Economic Development. Purpose was to find a market for second growth hardwood, which abounds in the area and usually goes to waste.

The railroad company is one of Huron Wood Preserving's largest customers, using large quantities of preserved rail ties. In addition, the firm also furnished guard rail posts to the Michigan State Highway Department, plus posts for farm use.

The guard post business has steadily gone downhill. For instance, in 1960, the company sold 4,174 posts to the state; in 1962, a total of 3,727 and in 1963, a total of 1,227.

Sevener has stated that the decline is due primarily to "unrealistic state specifications." He points out that wood just does not grow according to specifications. "It cannot be compared with steel—nature puts in knots and malformations," he said.

Even with some flaws, he pointed out, preserved wood could be functionally as good as the perfect specimens demanded by the state.

The highway department uses hardwood posts to hold up steel rails evident on curves or on sharp dropoffs. Much of the wood needed by the state—over 1,740,000 board feet annually—comes from southern states. Some locally-grown wood actually has stronger characteristics than some specified by the state.

First years of the wood processing firm here were active ones, with employment up to 12 and overtime quite common. Area wood cutters were quick to supply the firm with raw wood. Sevener said, however, that when the state rejects one-half to two-thirds of a cutter's material, then cost of supplying the firm becomes prohibitive.

He continued his stand on Monday of this week in urging an easing of strict specifications in order that native hardwoods and jackpine may be used for highway guard posts.

"Creating a market for wood which normally goes to waste was the original reason the Michigan Department of Economic Development took such an active interest in encouraging establishment of a processing plant here," he said.

LYLE LONG, yard foreman for Huron Wood Preserving Company, uses his rule as a straight edge to demonstrate how this post would not meet state highway department specifications because of the beveled corner caused by removal of bark.—Tawas Herald Photo.

Mich. Blue Cross Sponsors Nursing Scholarships

Michigan Blue Cross is sponsoring 10 nursing scholarships of $300 each in a competition open to all Michigan high school seniors and graduates. It marks the 14th year for the program, which has helped train 130 nurses to reduce Michigan's nurse shortage. The contest will be conducted and the 10 winners determined by the Michigan League for Nursing.

Application blanks, together with rules and instructions, are available through high school principals, Future Nurses Clubs, Michigan schools of nursing, all Blue Cross-Blue Shield offices or by writing the Michigan League for Nursing, 1000 North Washington, Lansing 6.

Competition opened February 1 and to qualify, entrants must return their applications to the Michigan League for Nursing no later than March 1.

Top 20 Cows Listed by DHIA For January

Ross G. Williams, Iosco DHIA tester, lists the top 20 cows in milk production for the month of January:

Herd Owner	Cow's Name	Milk Da.	Milk Mo.
L. & L. Robinson	Pansy	77.1	2390.1
E. Ruckle	16	72.4	2244.4
L. & L. Robinson	Bell	71,0	2201.0
W. Reetz	1	70.1	2173.1
L. & L. Robinson	Lucy	69.8	2163.8
E. Ruckle	9-A	65.9	2042.9
L. & L. Robinson	Alice	65.5	2030.5
C. Timreck	202	65.4	2027.4
Siegrist Brothers	19	65.3	2024.3
Siegrist Brothers	25	63.5	1968.5
W. Reetz	17	62.7	1943.7
E. Ruckle	21	62.6	1940.6
Hope Creek Ranch	Connie	62.4	1934.4
N. Ostrander	23	62.1	1925.1
N. Ostrander	3	60.8	1884.8
C. Timreck	196	60.7	1881.7
L. & L. Robinson	Rocksly	60.1	1863.1
J. Dobson	Judy	59.1	1832.1
E. Ruckle	19	58.8	1822.8
C. Sullivan	Dixie	58.7	1819.7

It Pays to Advertise in the Tawas Herald!

NORWEGIAN SKI SWEATER . . . for the ladies is designed in the popular continental style. It is worn with a long-sleeved, turtle-neck shirt. The pattern is worked in shades of the same color family. As shown here, a combination of rust-orange tones were used. Sizes are small, medium, and large, and will fit 28-38. Free directions are available from the Needlework Editor of this newspaper. Include a stamped, self-addressed envelope with your request for Leaflet PK 2357.

Looking for more car for the money?

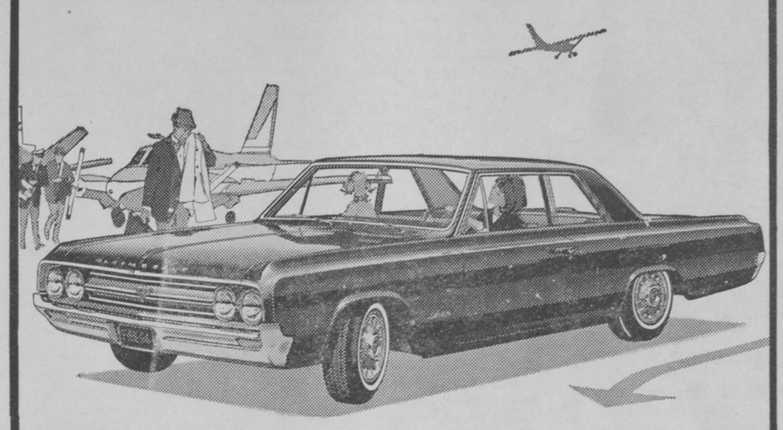

OLDS F-85
Gives you a wider-than-ever choice... starts at lower-than-ever prices!

You name it . . . Oldsmobile's new F-85 has it! V-8s and V-6s! Sedans and coupes with more room than ever, plus big-car ride and small-car maneuverability. Wagons with 20% more cargo space. And if you're interested in a sporty car, three new Cutlass models feature a new 290-h.p. Cutlass V-8! *Yet F-85 prices start lower than ever!* Get the details at your Olds Quality Dealer's!

GO WHERE THE ACTION IS!
AT YOUR OLDS DEALER'S

'64 OLDS...WHERE THE ACTION IS!

••••• SEE YOUR LOCAL AUTHORIZED OLDSMOBILE QUALITY DEALER . . . HEADQUARTERS FOR NINETY-EIGHT, STARFIRE, SUPER 88, DYNAMIC 88, JETSTAR I, JETSTAR 88, F-85 •••••

BARBIER MOTOR SALES
EAST TAWAS

VISIT YOUR OLDS DEALER DURING "USED CAR ACTION TIME" FOR A BIG SELECTION OF LATE-MODEL VALUE-RATED USED CARS!

NATIONAL ELECTRICAL WEEK
Feb. 9-15, 1964

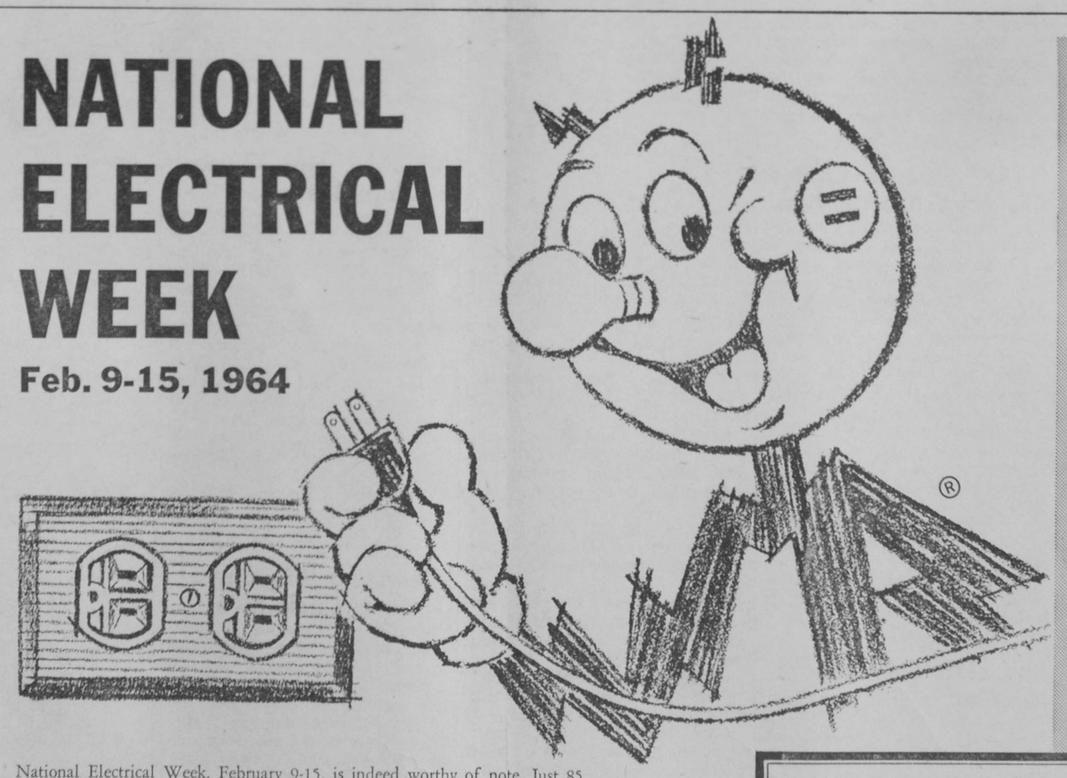

National Electrical Week, February 9-15, is indeed worthy of note. Just 85 years ago the magic of *electricity* sprang forth to change the world with the invention of the first successful light bulb by Thomas Alva Edison.

National Electrical Week calls attention to the fact that without *electricity* and all the great services it performs, our present way of life would be virtually impossible! And, if you doubt that statement, you have simply to look around you . . . on your job, in your home, on farms and in communities throughout the country to see the growth and progress and better living promoted by that dependable, economical servant, Reddy Kilowatt.

National Electrical Week is a good time to enjoy *electricity* . . . to remember that its purpose is to serve you and industry. Remembering too, that in the future, as in the past, *electricity's* vital contributions will continue to increase America's strength and high standard of living . . . which at the present time is the best in the world.

AMAZING, Fast-Recovery ELECTRIC WATER HEATERS Give You ALL the Hot Water You Want Without Waiting!

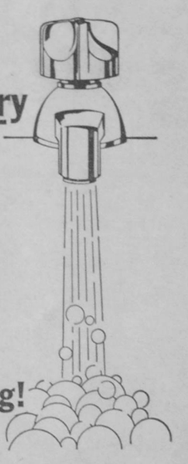

Dishes . . . cleaning . . . laundry . . . baths . . . these are the hot water demands of the modern family. But there's plenty of hot water to handle everything with the fast-recovery electric water heater! Don't wait . . . see your electric appliance dealer soon.

CONSUMERS' LOW ELECTRIC RATE FOR WATER HEATING SAVES YOU MONEY—*GET THE FACTS!*

ENJOY THE ULTIMATE IN COMFORT!
Electric Heating is not expensive to own or operate when properly installed!

TODAY THE MAJORITY OF NEW HOMES FEATURING ELECTRIC HEATING ARE MEDIUM-SIZED HOMES. BUT YOU WILL FIND ELECTRIC HEATING IN ALL KINDS OF HOMES FROM THE SMALLEST TO THE MOST LUXURIOUS.

* Call or write Consumers Power Co. for a FREE 16-PAGE BOOKLET Explaining Electric Heating and the NEW REDUCED ELECTRIC HEATING RATE.

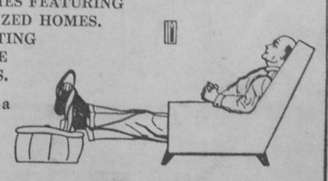

Published by Consumers Power Company

* YES, PEOPLE WHO REALLY CARE ABOUT THEIR FAMILY...WANT TO LIVE BETTER...AND THEY CAN LIVE BETTER...ELECTRICALLY!

PE-9064-48

THE TAWAS HERALD

Social

Many Guests Attend Iosco Chapter Meeting

Guests from West Branch, Saginaw and Tawas City chapters attended the Friday evening meeting of Iosco Chapter No. 71, OES. Mrs. Carl Eckman, worthy matron, presided.

Messages were read from members in Florida, Birmingham and Alma. April 2 was announced as the date for the AIA meeting to be held at Lincoln. Baldwin Lodge and Iosco Chapter No. 71 members will stage a joint family dinner and program February 22.

A program was presented for loyal members who are not officers. Tributes were given by the worthy matron, associate matron and conductresses. Gifts were passed to members from baskets decorated in valentine colors.

Refreshments were served from a lace-covered table. A large heart, white arrow and cupids, red and white candles in crystal holders made up the centerpiece. In the background, valentines surrounding a large red heart completed the valentine theme.

Refreshments were served by Mrs. Joseph Blake, Mrs. Mathew Kienholz and Mrs. Fred Lomas.

Mr. and Mrs. Fred Blust were business visitors in Saginaw several days last week.

June Wedding Planned

The betrothal of Barbara Dawson to Willard Rempert has been announced by her parents, Mr. and Mrs. Ray Dawson of Kalamazoo. His parents are Mr. and Mrs. Howard Rempert of East Tawas.

The bride-elect is a senior at Central Michigan Universty, Mt. Pleasant. The prospective bridegroom is employed at Feather-Lite Manufacturing Company, Tawas City.

A June 20 wedding is planned.

22 Guests Honor Mrs. Melvin Krumm

Mrs. Melvin Krumm of Tawas City was honored guest at a surprise shower Wednesday, February 5, at the home of Mrs. Kenneth Krumm. During the enjoyable afternoon, games were played and prizes won by Mrs. Wilfred Hughes, Mrs. George Lapere and Mrs. John Chroi.

Following opening of many lovely gifts, lunch was served to 22 guests. Mrs. Dwayne Krumm and Mrs. Lloyd Krumm were assisting hostesses.

To Present Art Program at Literary Club Meeting

Mrs. Herbert Hertzler will present a program on modern and contemporary art at the February 19 meeting of the Ladies Literary Club of East Tawas. Members will convene at the city hall for an 8:00 p. m. meeting.

FAMILY PLEASER*

*guests, too!

Bright tasting but not sharp, *Kraft French* is the one that *everybody* likes—kids and grown-ups, too. It's far and away the favorite!

It Pays to Go Where ALL PRICES Are LOW

EXCEDRIN 69c

AQUA NET HAIR SPRAY 99c

KEISER'S

SCHRAFFT'S VALENTINE HEARTS —From— 69c

You save more with a storeful of low prices than a handful of specials. And it's only when LOW prices buy HIGH quality that you get true economy. KEISER'S carries only top grade merchandise—to give you MORE famous brands . . MORE popular sizes . . MORE of your favorite health and grooming aids—all at LOW PRICES that give you GREATER VALUE for LESS COST.

ENTER NOW . . . CORICIDIN *Festival of Prizes* NOTHING TO BUY Get your FREE Entry Blank Here!

CONTAC All day relief of head cold congestion 1.49

AQUA GOLD SHAMPOO Giant 16 oz. 98c

MEDICATED DERMASSAGE Non-alcoholic Body rub 8 oz, 98¢

KEISER'S DRUG STORE

PHONE FO 2-3551 — PRESCRIPTIONS — TAWAS CITY

Marriage Vows Exchanged at St. Joseph Catholic Church

—Russell Greene Photo

MR. AND MRS. NORMAN KLENOW

St. Joseph Catholic Church, East Tawas, was the scene of the double ring ceremony Saturday, February 8, uniting in marriage the former Barbara Hester, daughter of Mr. and Mrs. Earl Hester of East Tawas, and Norman Klenow of Caro, son of Mrs. Harry Pelton of East Tawas and the late Edward Klenow.

The Rev. Fr. Arthur Mulka officiated at the 11 o'clock rites. Charles Nash, vocalist, was accompanied by Mrs. Lucille Michaels.

Escorted to the altar by her father, the bride wore a white street length, lace sheath dress with bell-shaped overskirt. Her short veil was centered with a dahlia and she carried a cascade bouquet of white roses and blue stephanotis.

For her role as maid of honor, Miss Jean Halpenny of Tucson, Arizona, was attired in a powder blue taffeta dress, fashioned with a bell-shaped skirt and waistline bow in back. Pink roses and white hyacinths made up her bouquet.

The bridegroom was assisted by his brother, Timothy Klenow.

White bells and blue and white streamers decorated the home of the bride's parents for the evening reception attended by 150 guests from Tucson; New Britian, Connecticut; San Diego, California; Muskegon, Grand Rapids, Lansing, Ann Arbor, Flint, Alpena, Oscoda, Trenton, Detroit, Bay City, Saginaw, St. Helen, East Lansing, Montrose and Big Rapids.

For her daughter's wedding, Mrs. Hester chose a blue print jersey dress. Mrs. Pelton selected a navy blue silk dress. Their corsages were white baby orchids.

The new Mrs. Klenow is a graduate of Tawas Area High School and attended the University of Michigan for three years as a nursing student. Her husband is a Tawas Area High School graduate and attended radio school while in the United States Navy.

The newlyweds are residing at 121 East Grant Street, Caro.

Honored with Party on 89th Birthday

Joseph Freel of Tawas City was honored Saturday night with a party in recognition of his 89th birthday at the home of Mr. and Mrs. Burton Freel. His birthday was February 6. The birthday of Mrs. Elvalee Freel of Whittemore was also celebrated.

Attending were Mr. Freel's brother, Arthur Freel, and wife; the Norton Freel family; Kenneth Thibault; Myrna and Marcella Freel; Mr. and Mrs. Burton Freel, Sharon and Lois; Mr. and Mrs. Richard Pfahl; the William Freels; Mr. and Mrs. Jack Slosser; Mr. and Mrs. Jerry Kendall and Julie; the Dale Woods; Mr. and Mrs. Edward Freel.

After opening many lovely gifts, lunch was served to honorees and guests.

Life Saving Method Demonstrated at Meet

A film on mouth-to-mouth resuscitation was presented by a state police officer from the East Tawas post at the February 5 meeting of Iosco County Farm Bureau Women's Committee. Members and guests were entertained at Mrs. Lawrence Everitt's home.

Following a business session, Mrs. Everitt celebrated her birthday by serving cake and ice cream. Mrs. Caryl Ives will host the March 4 meeting.

Visitors present were Mrs. Arthur Leitz, Mrs. Russell Jameson, Mrs. John Henry, Mrs. Paul Harvey, Mrs. Charles Kobs, Mrs. James Mielock, Mrs. Henry Schatz, Mrs. Harold Black, Mrs. Harvey O'Dell and Mrs. Victor Herriman.

P-TA Program to Center Around School System

A program centered around the three schools that combine to form the present school system will be presented at the Monday, February 17, meeting of Tawas Area P-TA. The event will commence at 8:00 p. m. in the high school gymnasium.

Miss Clara Bolen will speak briefly on the history of the Alabaster school; Mrs. Ellen Evans, East Tawas school, and Mrs. Emma Sloan, Tawas City school. The high school dance band under direction of Edward Rima will contribute music before and during the meeting. Interesting photos will be projected by the new opaque machine.

Everyone is cordially invited to attend early and enjoy a cup of coffee.

Mrs. Harold Anschuetz Honored at Shower

Wednesday evening, February 5, Mrs. Neil Abbott of Tawas City and Mrs. Steven Peterson of East Tawas entertained 10 guests at a shower at Mrs. Abbott's home honoring Mrs. Harold Anschuetz of Tawas City. Games were enjoyed and prizes awarded to Mrs. Howard Hofacer of Oscoda, Mrs. Abram Frank of Tawas City and Mrs. John Alda of East Tawas.

After Mrs. Anschuetz opened her many useful gifts, ice cream, cake and coffee were served.

'Your Growing Child,' P-TL Meeting Subject

Darwin Dubke and Mrs. Gilbert Fisceri, teachers at Zion Lutheran School, Tawas City, will lead a discussion on "Your Growing Child'" at the Thursday, February 13, meeting of Zion P-TL. Members will assemble at 7:30 p. m. in the school.

Tawas Hospital

BIRTHS—

Born to Mr. and Mrs. Thomas Beam, Oscoda, January 27, twin girls, weight four pounds, 11 ounces, and four pounds, 10½ ounces.

Born to Mr. and Mrs. Gary Shreeve, Oscoda, January 26, a boy, weight seven pounds, 12½ ounces.

Born to Mr. and Mrs. Lyle Belden, Hale, February 4, a girl, weight eight pounds, seven ounces.

Born to Mr. and Mrs. Victor Johnson, East Tawas, February 6, a boy, weight six pounds, 12 ounces.

Born to Mr. and Mrs. Robert MacGregor, Oscoda, February 6, a boy, weight seven pounds, 14¼ ounces.

ADMITTANCES—

Tawas City: Mrs. Dorothy Crown, Mrs. Marlene Anschuetz, Charles Wright.

East Tawas: Mrs. Patricia Johnson, Mrs. Virginia Lixey.

Oscoda: Leo Roy, George Beard, Mrs. Elnora MacGregor, Alton Perry.

County: Mrs. Ethel Tominski, Sand Lake; Dale Strauer, National City.

Other communities: Dessie Procunier, Harrisville; Michael Stanley and Adam Baum, AuGres.

STANDARD SIZE STAPLES—Fit all makes of standard staplers. The Tawas Herald, 408 Lake Street, Tawas City

About PEOPLE YOU KNOW

Tawas City

Sunday, Mr. and Mrs. John McCormick visited at the Sanford home of their daughter, Mrs. Robert Ericksen, and family.

Mr. and Mrs. Frank Ahonen plan to leave Thursday for Ventura, California, where they will visit Mrs. Ahonen's parents, Mr. and Mrs. Rudolf Witzke, and sister, Mrs. Ray Kaatz, and family.

Norton Freel, Mrs. Edward Freel, Mr. and Mrs. Burton Freel were at Detroit Tuesday due to the death of an aunt.

Mr. and Mrs. Roy DePotty spent several days last week at Detroit visiting their daughters and son and Mr. DePotty's mother.

Last week, Mrs. William Schroeder went to the Gladwin home of her daughter, Mrs. Frank Barritt. From there, she went to an Ann Arbor hospital to visit her son, William of Pontiac.

Mr. and Mrs. Dale Landon and family of Flint were week-end guests of his parents, the Fred Landons. While here, Curtis Landon celebrated his fourth birthday.

Last Thursday, Mrs. Marie Lepard enjoyed visiting and luncheon with a friend, Mrs. Fannie Freel of Portlo Road.

Tuesday, Mrs. K. W. Bublitz and Mrs. Dan Cater left by plane from Detroit for a vacation at St. Petersburg, Florida.

Edward Nagy enjoyed the past week-end with his parents, the Joseph Nagys. He is beginning his practice teaching at Inkster.

Mrs. A. E. Giddings returned Sunday from a week's visit with her daughter, Mrs. Ray Naslund, and family at St. Louis.

Sunday, Miss Alma Johnson returned from a few days visit in Detroit with her nieces.

James Klinger of Flint spent the week-end with his parents, the A. P. Klingers.

Several members of Tawas City Chapter, OES, attended the regular meeting of Whittemore Chapter Thursday evening. Attending were Mrs. J. F. Mark, Mrs. John Forsten, Mrs. Lyman Willis, Mrs. Alfred Williams, Mrs. Ira Horton and Mrs. William Schaaf.

Miss Barbara Schaaf returned Sunday to her studies at Central Michigan University, Mt. Pleasant.

Mr. and Mrs. James Rapp and son, Randy, of Bay City were Tuesday night guests of his parents, Mr. and Mrs. William Rapp.

Sunday afternoon, Mr. and Mrs. Burton Freel, Mr. and Mrs. Edward Freel were at Bay City where they visited Mrs. Burton Freel's sister, Mrs. Al Chaperon, and family.

Mr. and Mrs. William Phelan of Jackson called on friends in the city Saturday.

Over the week-end, Mrs. Louis LaLonde visited her husband at Veterans Hospital, Ann Arbor.

Herman Hosbach has returned from Veterans Hospital, Ann Arbor, where he was a patient for several weeks.

Mr. and Mrs. Vernon Blust and son of Cadillac were last week-end visitors with his parents, Mr. and Mrs. Fred Blust.

Mr. and Mrs. O. E. McDonald attended a district Eagles meeting Sunday at Saginaw.

Mr. and Mrs. Howard Silverthorn visited in Detroit a few days last week.

East Tawas

Mrs. Adam Miller of the Townline Road is making her home with Mr. and Mrs. Frank Guest of Tawas Point Road.

Mr. and Mrs. Alva Misener have returned from a winter's stay at Sturgis with their daughter, Mrs. A. D. Cook.

Saturday, Mr. and Mrs. Joseph Poznan of Detroit, cousins of Edward Myers, whom he had not seen in over 25 years, visited at the Myers home.

Mr. and Mrs. Robert Senglaub and children of Birmingham enjoyed the week-end with Mrs. Senglaub's parents, Mr. and Mrs. Leslie Fraser.

Mr. and Mrs. Jasper O. Blackman, who have spent the past couple of months at Longboat Key, Florida, are now at Sarasota.

Mr. and Mrs. Clarence Papp and two children of Glennie were Sunday guests at the Floyd Hall home.

Mr. and Mrs. Edward Myers, Mrs. Lydia Jorgensen and Mrs. Ada Schenck were at West Branch Sunday. While there, they visited Bert MacGregor at Tolfree Hospital.

Miss Mary Jean Klenow and friend, Ruth Martens, of Midland enjoyed the week-end with Miss Klenow's mother, Mrs. George Hosbach, and Mr. Hosbach.

Mrs. Louise Slade and daughters, Marilyn and Robin, of Drayton Plains spent the week-end with Mr. and Mrs. Otto Kobs.

Mrs. Terry Abendroth of Clare, who had spent the past week with her parents, Mr. and Mrs. Jack Krumm, returned home with Mr. Abendroth Sunday. Mr. and Mrs. Donald Lixey and family of Flint also visited Mrs. Krumm while she was hospitalized.

Mrs. Maurice Lorenz, her daughter, Mrs. Robert Serschen, and brother, Leonard Bouchard, spent one day last week at General Hospital, Bay City, visiting Leo Bouchard.

Mrs. Lydia Jorgensen spent Tuesday at Rogers City with her sister, Mrs. Elva Meyer.

Mr. and Mrs. J. T. Brackenberry were recent Bay City guests at the home of their daughter, Mrs. Norman Osborne, and family.

Mrs. Roger Steffes and son, Stephen, of Zilwaukee spent several days last week with her parents, Mr. and Mrs. Claude Brooks.

Last Tuesday, Mr. and Mrs. Louis Defrain called on Turner friends.

Miss Ruth Alstrom of Bay City enjoyed the week-end with her sister, Mrs. Richard Harwood, and family.

Week-end guests at the Louis Defrain home were their son and wife, Mr. and Mrs. Donald Defrain of Lansing, Mrs. Royal Jacobs and Mrs. Holland of Saginaw and Mrs. James Jacques.

VFW Auxiliary Members Hear District Report

A report of the 11th district meeting held at Clare February 3 was given at the Monday evening meeting of Iosco County VFW Auxiliary. Attending were Mrs. Opal Kyser, Mrs. Margaret Myers, Mrs. Ruth Hill, Mrs. Madeline Ruehle, Mrs. Connie Hill, Mrs. Clara Wilder and Mrs. Dorothy Thompson.

February 21, 8:00 p. m., a card party will be staged at the post home. Mrs. Estelle Holder won the jack pot and Mrs. Naomi Bennett received the mystery package. A contribution has been sent to the VFW Auxiliary cancer aid and research fund. Those who have not paid dues are automatically dropped from the cancer insurance as of January 1.

Following the 7:00 p. m., February 24 meeting, a jewelry demonstration will start at 8:30 p. m.

Annual Reports Given at Club Meeting

Annual reports of the secretary and treasurer were read at the Tawas City Garden Club meeting Tuesday at the home of Mrs. Donald MacDonald. The committees for the ensuing year were appointed by Mrs. Caryl Ives, president.

The roll call was the naming of a state and its flower. Mrs. Ervin Ulman presented a paper on cherry trees. Mrs. Anna Kasischke's subject was flowering trees.

Mrs. MacDonald, Mrs. Ben Gabler and Mrs. Fred Buch, hostesses, served cake and coffee.

The March 3 meeting will be held at the home of Mrs. Ives.

Interesting Program Given at Circle Meet

Mrs. Roy Shedenhelm entertained members of the Tawas City Baptist Business and Professional Circle for their Monday evening meeting. Devotions were led by Mrs. Shedenhelm and Miss Grace Asplund presented an interesting program.

The hostess, assisted by Mrs. Marvin Davenport, served cake and coffee. Table decorations were carried out in the valentine motif.

Mrs. Paul Beyer will host the group for the March meeting.

Homemakers Group Make '64-'65 Plans

Mrs. Gordon Hackborn, chairman of Town and Country Homemakers, led a group discussion concerning 1964-65 projects at the February 4 meeting held at the home of Mrs. Donald Hester. Those present continued working on crewel embroidery which was started in January. Mrs. Martin Strelecki served as co-hostess.

For the March 3 meeting at Mrs. Roland Rabideau's home, cake decorating will be the project.

Today's Teen

TODAY'S TEEN is Kathleen Lapeer, 16-year-old daughter of Mr. and Mrs. Donald Lapeer, M-55. Kathleen is a junior at Tawas Area High School. Her subjects this year include Latin II, chemistry, United States History, English. She has a B-minus scholastic average.

TA High School Menus Are Announced

Hot lunch menus at Tawas Area High School are listed below:

February 17: Ham and noodle casserole, buttered spinach, bread, butter, milk, pineapple upside down cake.

February 18: Hamburg on bun, hashed brown potatoes, cheese slices, tossed salad, gelatin, milk.

February 19: Hungarian goulash, green beans, cheese sticks, bread, butter, milk, apple crisp.

February 20: Beef stew on biscuit, lettuce salad, bread, butter, milk, cookie, peach cup.

February 21: Fish sticks, hashed brown potatoes, peas, cabbage salad, bread, butter, milk, chocolate cake.

February 24: Spaghetti and meat sauce, green beans, cheese sticks, bread, butter, milk, cherry pudding.

February 25: Hot dogs on bun, hashed brown potatoes, lettuce salad, bread, butter, milk, fruit cup.

February 26: Chili and crackers, Waldorf salad, bread, butter, milk, chocolate pudding.

February 27: Fried chicken, mashed potatoes and gravy, peas, bread, butter, milk, cranberries.

February 28: Salmon loaf, mashed potatoes, cabbage salad, buttered corn, bread, butter, milk, gelatin.

Family Life Specialist to Lead Discussion

Dr. William H. Marshall, Michigan State University family life specialist, invites parents to join in a discussion of "Teaching Responsibility in Children" Thursday, February 20, at the old high school building, Whittemore. Arrangements for the 1:15-3:00 p. m. program have been made by Miss Dorothy Scott, Iosco County extension agent. Plans are being made to care for small children at the school, enabling parents to participate.

Dr. Marshall, a college instructor and extension specialist, works with students and adults. He is the father of young children, adding personal experience to study of the subject.

VALENTINES . . .

Jump Into a Leap Year with a . . . MARLENE COIFFURE at

Bayside Beauty Salon

BUDGET WAVE PERMANENT $6.00
GOLD RIBBON PERMANENT $8.50
SPECIAL—Reg. $20.00
WHITE VELVET PERMANENT $12.50
Reg. $2.00—
SHAMPOO and SET $1.50

Telephone 362-5621
541 Lake Street — Tawas City

Mary Margaret O'Connor, Manager
Edith Schaaf, Assistant Manager
Helena Alburg, Prop.

Three Weeks to Go On Our

White Sale

ONLY 12 UNITS LEFT

Chevrolets Chevelles
Chevy IIs Corvairs

The BEST DEALS EVER on the Remaining Cars!

McKay Sales Co.

Tawas—362-3404 Oscoda—739-5667

Wedding Date Soon?

INVITATIONS and ANNOUNCEMENTS
Printed - Engraved - Thermographed.

WEDDING and GUEST BOOKS
Including anniversary books, and the new jeweled memory books.

WEDDING NAPKINS and TABLE CLOTHS
Several designs. Quantity Prices.

THANK YOU NOTES
Also 25th and 50th Anniversary Thank You Notes.

Let us help you with your wedding preparations. For the busy time ahead, Amy Vanderbilt's "Complete Book of Etiquette" is available with helpful suggestions.

THE TAWAS HERALD

408 Lake St. (US-23) Tawas City Phone FO 2-3487

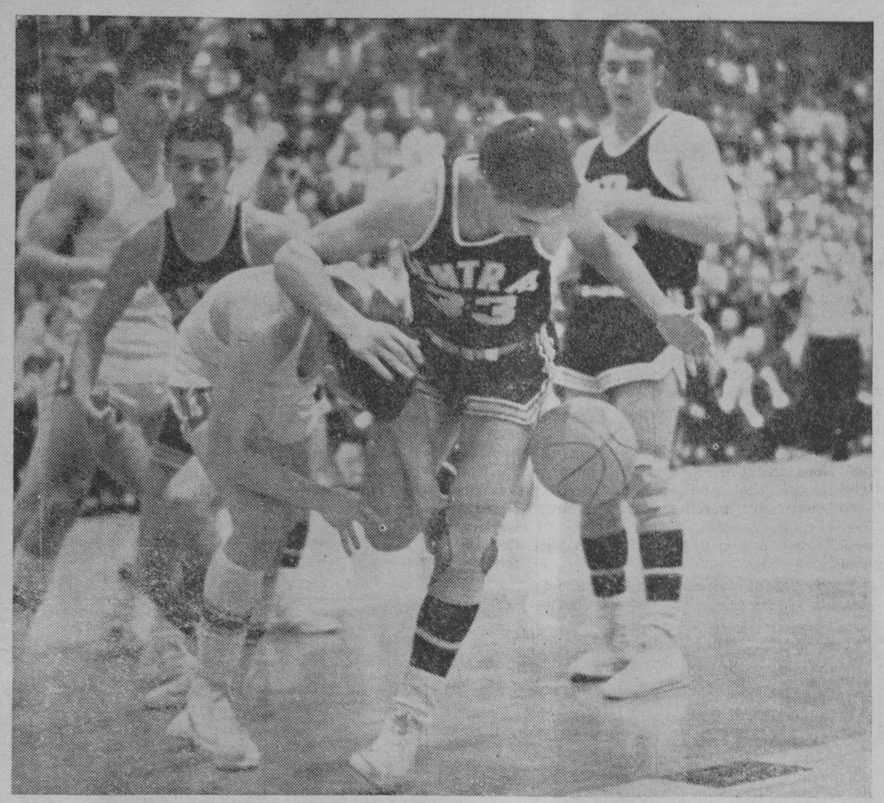

LOOSE BALL—Guard Darrell Welch, left, and Pavelka (33) of the Standish-Sterling Panthers battle for loose ball in Friday night's game.—Tawas Herald Photo.

Braves Win 86-51 Game From Standish-Sterling

Turning in their best offensive game of the season, the red-hot Tawas Area Braves downed Standish-Sterling's Panthers, 86-51, in an NBC contest here Friday night.

Now sporting a nine and one record over the season, including two non-conference wins, the Braves have shown steady improvement with each outing.

A win for Tawas this week at Pinconning would assure the Braves of at least a tie with West Branch for the conference title. The McIntoshmen then could wrap up the championship by defeating Gladwin in the NBC finale here the following week.

Last week's game was far different than the meeting between the Braves and Panthers earlier this season. At Standish, the Tawas quint barely sneaked by with a 51-50 victory and considered themselves lucky at that.

The Braves really hit their stride in this encounter and the Panthers of Coach Hugh Smyth just could not stop them. Tawas' passing attack was at its best and the Braves literally ran the Panthers off the floor with their fast break offense.

Friday night's win was another great team effort and no single player can be singled out as the most outstanding. Four players scored in double figures and that, along with complete mastery of the backboards, just about tells the entire story of the game.

The two teams battled on fairly even terms in the first quarter, Tawas holding a slim, 18-11, margin at the whistle. Forward Dennis Blata was the big man in the quarter with four field goals, followed by Center Herb Humphrey's six points on two and two, and one field goal each by Forward Chuck Anschuetz and Guard Don Lear.

Tawas' offense caused a near "sonic boom" in the second quarter as little Darrell Welch zipped around the court with brilliant passing and eight points to lead the Braves 25-point effort. Humphrey added another steady six points, while Lear and Blata each popped two field goals. Anschuetz completed the scoring with three points. The Tawas defense stopped the S-S boys cold and the visitors trailed by 20 points, 43-23, at intermission.

Humphrey had his best individual effort of the night in the third quarter with seven points, while Welch and Lear were close behind with six points each. Blata pumped in four points and Anschuetz contributed two. Standish-Sterling began to fall off from the hot pace and made but nine points.

Coach Bill McIntosh ran in his second string for fourth quarter action and the Braves came within one point of tying the Panthers' effort, 19-18. Killey was the big gun in the quarter with four field goals for eight points.

The visitors gained some consolation by soundly whipping the Tawas Area JV, 74-56. The two teams played on even terms during the first half, S-S holding a 19-13 lead at the quarter and the score at intermission read 34-31 in favor of the Little Panthers.

Standish - Sterling broke the game wide open in the second half, outscoring Tawas, 25-12, in the third quarter and 15-13 in the final.

Scoring for Tawas were Sieloff, 18; Lapeer, 16; Baker, six; Roach and Powers, four each; Grebe and Inglis, three each; McLean and Cook, two each.

TA BRAVES	FG	FT	TP
Blata, f	8	0	16
Anschuetz, f	3	1	7
Humphrey, c	7	6	20
Lear, g	5	2	12
Welch, g	6	2	14
Sass	0	2	2
Killey	4	0	8
Radford	0	4	4
Herman	0	1	1
Smith	1	0	2
Roti	0	0	0
LaBlance	0	0	0
	34	18	86

S-S PANTHERS	FG	FT	TP
Pavelka, f	1	0	2
Perlberg, f	1	3	5
Bishop, c	4	2	10
Weishuhn, g	2	0	4
Pestrue, g	5	0	10
Kohn	1	0	2
Moll	1	1	3
O'Keefe	1	3	5
Klenk	1	4	6
Gwisdala	2	0	4
	19	13	51

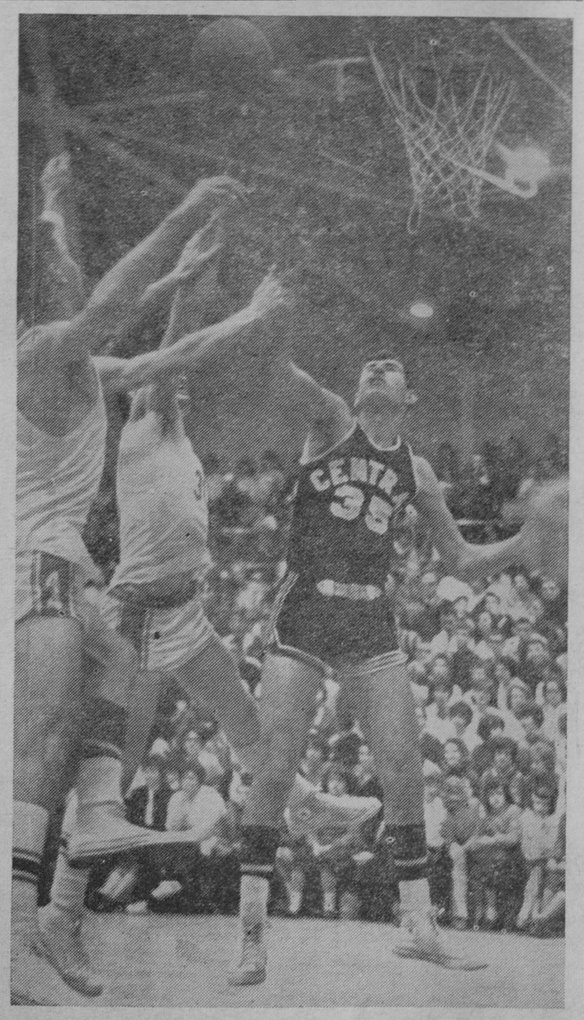

REBOUNDING in last Friday night's game are Chuck Anschuetz and Herb Humphrey of the Tawas Braves at left and Moll (35) of the Panthers.—Tawas Herald Photo.

CG Auxiliary to Sponsor Course in Basic Seamanship

Starting Wednesday evening, February 19, Tawas Flotilla 14-2, United States Coast Guard Auxiliary, will sponsor an eight-lesson public instruction course on basic seamanship and safe boat handling. The class will meet at 7:30 o'clock at the East Tawas American Legion Hall on Newman Street.

Interested individuals, whether or not they are boat owners, may attend the boating classes and further information may be secured by calling FO 2-3079, FO 2-5223 or FO 2-2941.

NEW household or office blotters. Use as desk pads, bath mats, door mats, shelf liners, school projects, decorative purposes. Five colors, at The Tawas Herald.

A Gratifying Assurance

DIGNITY—You will appreciate the dignity and understanding that keynotes our service. It will remain a cherished memory.

AMBULANCE SERVICE

JACQUES FUNERAL HOME

FOrest 2-2991 Tawas City

Cards Continue to Lead NEM Conference

By DORNACE BELLVILLE

Whittemore-Prescott Cardinals continued to dominate the NEM Conference with a hair-raising win over a stubborn Alcona squad, 65-62, Friday night. Houghton Lake's victory over Beaverton, 58-53, and Roscommon's romp over Arenac Eastern, 72-55, left the Bobcats and Bucks in a tie for second place with another showdown battle this Friday night when the Cards go to Roscommon.

The Card-Alcona contest was a thriller from start to finish. Rasbury hit the first bucket for the Cards, but Boucher and Dennis Somers each collected fielders to put the Tigers in front. The lead changed hands on almost every basket until midway in the second quarter when the Cards put together an eight-point streak to take a 31-24 lead.

Aided by three bad passes and a stolen ball, the Tigers came fighting back with 16 straight points to take the lead by nine points, 40-31, at intermission. Gary Somers, the Tiger's sharpshooting guard, contributed eight points in the spurt to run his total for the half to 22 points.

The Cards could not get within five points of the Tigers in the third quarter and still trailed by nine points, 54-45, at the third quarter whistle. The Tigers were heading for trouble as the last quarter opened as Somers had picked up his fourth foul and was on the bench.

The Cards really started to roll as Rasbury drove in for a two-pointer, Paul Cherry followed with another, Jim Redmond had entered the lineup and meshed one from outcourt as the Cards only trailed by four points. Cherry drove in for another lay-up and was fouled. He meshed the free shot for a three-point play and the Cards were only one point back.

Earl Bronson collected two fielders and the Cards were on top by three points. The Tigers had not scored in the first five minutes of the quarter but Simmons now scored to cut the lead to one point. Cherry hit another two-pointer for the Cards, but Somers was back in the game and added a two-pointer to his total to bring the Tigers within a point of tying the game. Cherry drove through the Tiger defense for another fielder, but Boucher tallied two field goals to put the Tigers in the lead by one point, 62-61.

Tom Wojcicki then raced down the court to lay one in to give the Cards the lead. With time running out, W-P played control ball with Redmond and Cherry each picking up a point on fouls to give the Cards a three-point edge. After a time out with nine seconds left, the Tigers brought the ball down court and missed a lay-up. With the Card squad just standing to watch, not daring to touch one of the Tigers for fear of drawing a foul that could tie the game, all five Alcona players tried to tip the ball in but were still trying when the final whistle sounded.

Gary Somers was the scoring star of the game with 26 points. Boucher also tallied in double figures with 18 points. Rasbury led the victorious Cards with 23 points. Cherry chipped in 15 points, nine of them in the last quarter when the Cards really needed them. Redmond turned in a real job on defense in the last quarter holding Somers to one field goal and, aided by Wojcicki, upset the Tigers' stalling tactics to get the ball for W-P.

The W-P junior varsity had another bad night, falling apart in the second quarter. The Little Cards came back strong in the final but were too far back at the time and lost, 63-51. Williams led the scoring with 21 points for the Little Tigers. Dale Bronson and Pat Finerty led the Little Cards with 14 and 12.

CARDINALS	FG	FT	TP
Rasbury f	9	5	23
Pickett, f	2	3	7
Bronson, c	4	1	9
Cherry, g	6	3	15
Drengberg, g	1	0	2
Wojcicki	2	2	6
Redmond	1	1	3
	25	15	65

TIGERS	FG	FT	TP
D. Somers, f	4	0	8
Indish, f	1	0	2
Simmons, c	3	0	6
Boucher, g	8	2	18
G. Somers, g	11	4	26
Jamieson	1	0	2
	28	6	62

Hemlock News

Valentine Party Enjoyed by Rural Women's Study Club

The Rural Women's Study Club met Wednesday, February 5, at Grant Township Hall for a valentine party. Eleven members answered roll call. One new member, Mrs. Charles Hayes, was welcomed.

Hostesses for the occasion, Mrs. Earl Herriman and Mrs. Elmer Anschuetz, served ice cream and angel food cake.

Prayer meeting was held at the home of Mr. and Mrs. Harold Busch Thursday evening.

The Rev. Grant Lapham recently visited Mr. and Mrs. Earl Herriman, Mrs. Charles Brown and Mrs. Clara Smith.

Thursday, Mr. and Mrs. Robert Umphrey of North Sand Lake Road were at Beaverton where they visited Mr. and Mrs. William Verbeck and the Victor Verbecks.

Mr. and Mrs. William Denstedt spent Monday evening of last week with Mr. and Mrs. Lester Biggs.

Mrs. Earl Herriman and Mrs. Olen Herriman were at Bay City Thursday.

Mr. and Mrs. Dwayne Durant of Flint are parents of a daughter, Beth Ann.

Mr. and Mrs. Fred Pfahl spent a few days last week with their daughters at Allen Park, Belleville and Garden City.

Mr. and Mrs. Henry Smith are spending some time at Pigeon and Bay City.

Thursday, Mrs. Clara Smith visited Mrs. Charles Brown and Mrs. Pearl Simmons.

The Grant Friendship 4-H Club Group met Wednesday evening at the Phillip Watts' home for a lesson in cooking. Thursday, the beef and dairy group met with Mr. and Mrs. Charles Hayes.

Mr. and Mrs. Alton Durant spent Sunday at Flint and made the acquaintance of a new granddaughter. They also visited Mr. and Mrs. Gale Durant.

Friday, Mrs. Charles Hayes called on Mr. and Mrs. Earl Herriman. Jack Scarlett was a Thursday afternoon guest of the Herrimans.

CHARLES FERGUSON

Funeral services for Charles Ferguson, 71, of East Tawas will be conducted at 1:30 p. m. Wednesday (today) at Moffatt Funeral Home, East Tawas. The Rev. Donald Turbin will officiate with burial in Evergreen Cemetery, Alpena. Mr. Ferguson, a Tawas Point summer resident and retired tool and diemaker from Flint, died Sunday, February 9, in Florida.

Surviving are his wife, Laurene; two daughters, Mrs. Phyllis Plew of Holly and Mrs. Betty Smith of Tonawanda, New York; two sons, Richard of Alpena and Charles of Ann Arbor.

Kroger

PLAY SEE N' SAVE!

WIN 10,500,000 TOP VALUE STAMPS PLUS 5 ALL EXPENSE PAID TRIPS TO THE WORLD'S FAIR

COMPLETE DETAILS AT ALL KROGER STORES.

SMALL 8 TO 16 LB. SIZE OVEN READY TURKEYS 29¢ LB. LIMIT ONE PER CUSTOMER

PORK CHOPS CENTER CUT RIB 59¢ LB.

SWIFT'S PREMIUM SMOKED HAM SHANK PORTION 39¢ LB.

U.S. GRADED CHOICE TENDERAY ROUND STEAK 69¢ LB.

HYGRADE'S CORNED BEEF FLAT CUT LB. 69¢ . . . POINT CUT LB. 59¢

LIVER SAUSAGE, RING BOLOGNA, BEER SALAMI OR POLISH SAUSAGE . . . LB. 49¢

SWIFT'S PREMIUM CANNED HAM . . . 5 LB. CAN $3.99

FRESH FROZEN BIRDS EYE PERCH . . . . . 12-OZ. PKG. 29¢

FRESH SHORE—pkg. of 16 sticks FISH STICKS . . . . . 3 for $1

PEELED AND DEVEINED SHRIMP . . . . . 15-OZ. PKG. $2.09

KROGER EVAPORATED—14 1/2 OZ. CAN CANNED MILK . . 8 cans $1

SAVE 7¢—DEL MONTE FRUIT COCKTAIL . . . . . 4 303 CANS 99¢

SAVE 11¢—YELLOW CLING SLICED OR HALVES DEL MONTE PEACHES . . 3 2½ CANS 89¢

SAVE 9¢—DEL MONTE WHOLE KERNEL OR CREAM STYLE CORN or PEAS . . . . . 5 303 CANS 89¢

SAVE 18¢—RICH TOMATO FLAVOR DEL MONTE CATSUP . 6 14-OZ. BTLS. 99¢

SAVE 10¢—WHITE, PINK OR YELLOW SWANEE TISSUE . . . . . 5 400-CT BOXES 89¢

SAVE 17¢—COUNTRY CLUB LUNCHEON MEAT . . . . . 3 12-OZ. CANS $1

SUN GOLD FRESH SLICED WHITE BREAD . . . . . 2 20-OZ. LOAVES 39¢

SAVE 10¢—BORDEN'S CREAMED COTTAGE CHEESE . . . . . 16-OZ. CTN. 19¢

COUNTRY CLUB OR CHEF'S DELIGHT CHEESE SPREAD . . . . . 2 LB. LOAF 49¢

TAWAS KROGER SPECIAL

WITH THIS COUPON AND PURCHASE KANDU BLEACH Full ½ Gal. Plastic 29¢

Coupon valid at Kroger in Tawas thru Saturday, February 15, 1964. Limit one coupon per family.

GOLDEN RIPE BANANAS 10¢ LB.

U.S. NO. 1 WASHED RED POTATOES 20 LB. BAG 79¢

FINEST QUALITY SEAMLESS NYLONS 3 PAIRS $1

We reserve the right to limit quantities. Prices and items effective at Kroger in Detroit and Eastern Michigan thru Saturday, February 15, 1964. None sold to dealers. Copyright 1964, The Kroger Company.

VALUABLE COUPON

WITH THIS COUPON & $3 PURCHASE—KROGER VAC PAC COFFEE 1-LB. CAN 55¢ SAVE 10¢

Coupon valid at Kroger in Detroit and Eastern Michigan thru Saturday, February 15, 1964. Limit one coupon per family.

VALUABLE COUPON

WITH THIS COUPON & $3 PURCHASE—CHUNK STYLE Chicken of the Sea Tuna 4 6½-OZ. CANS 99¢ SAVE 20¢

Coupon valid at Kroger in Detroit and Eastern Michigan thru Saturday, February 15, 1964. Limit one coupon per family.

VALUABLE COUPON

WITH THIS COUPON & $3 PURCHASE—BORDEN'S ELSIE ICE CREAM BARS 12 BARS 2 PKGS. OF 6 49¢ SAVE 29¢

Coupon valid at Kroger in Detroit and Eastern Michigan thru Saturday, February 15, 1964. Limit one coupon per family.

VALUABLE COUPON

WITH THIS COUPON & $3 PURCHASE—SPECIAL LABEL KROGER FLOUR 5 LB. BAG 35¢ SAVE 15¢

Coupon valid at Kroger in Detroit and Eastern Michigan thru Saturday, February 15, 1964. Limit one coupon per family.

VALUABLE COUPON

WITH THIS COUPON & $3 PURCHASE OR MORE BUFFERIN 100-CT. BOTTLE 89¢ SAVE 40¢

Coupon valid at Kroger in Detroit and Eastern Michigan thru Saturday, February 15, 1964. Limit one coupon per family.

VALUABLE COUPON

50 Extra TV Stamps with coupon and purchase of One roll Pillsbury Refrigerated Slice 'N Bake COOKIE MIX

Coupon valid at Kroger in Tawas thru Sat., Feb. 15, '64. B

VALUABLE COUPON

100 EXTRA TOP VALUE STAMPS WITH THIS COUPON AND PURCHASE OF 16 OZ. JAR Spotlight Instant Coffee

Coupon valid at Kroger in Detroit and Eastern Michigan thru Saturday, February 15, 1964 B

VALUABLE COUPON

50 EXTRA TOP VALUE STAMPS WITH THIS COUPON AND PURCHASE OF 6 PKGS. INSTANT OR REGULAR Kroger Puddings or Pie Filling

Coupon valid at Kroger in Detroit and Eastern Michigan thru Saturday, February 15, 1964 C

VALUABLE COUPON

50 EXTRA TOP VALUE STAMPS WITH THIS COUPON AND PURCHASE OF 2—1-LB. PKGS. COUNTRY CLUB WIENERS

Coupon valid at Kroger in Detroit and Eastern Michigan thru Saturday, February 15, 1964 D

VALUABLE COUPON

50 EXTRA TOP VALUE STAMPS WITH THIS COUPON AND PURCHASE OF 1-LB. PKG. BREADED SEA PAK SHRIMP

Coupon valid at Kroger in Detroit and Eastern Michigan thru Saturday, February 15, 1964 F

VALUABLE COUPON

50 EXTRA TOP VALUE STAMPS WITH THIS COUPON AND PURCHASE OF 1-LB. PKG. SERVE N' SAVE PORK SAUSAGE

Coupon valid at Kroger in Detroit and Eastern Michigan thru Saturday, February 15, 1964 E

VALUABLE COUPON

50 EXTRA TOP VALUE STAMPS WITH THIS COUPON AND $5 PURCHASE OR MORE

Except Beer, Wine or Cigarettes

Coupon valid at Kroger in Detroit and Eastern Michigan, thru Saturday, February 15, 1964. Limit one coupon per family. H

MEMBERS of Boid Buie's Harlem Stars are pictured above. The nationally-famous team will be here Saturday night, February 15, to compete against a team composed of Iosco all-stars. The game will be played at Tawas Area High School Auditorium under sponsorship of the Tawas Chamber of Commerce. Managing the local team will be Bill McIntosh, head coach at Tawas Area High School. Heading up the chamber's special committee on this game is Leonard Calabrese, a member of the board of directors.

Harlem Stars Here Saturday, Feb. 15

The hilarious Harlem Stars will be here Saturday, February 15, to compete against an Iosco all-star basketball team. The game will be held at Tawas Area High School Auditorium, 8:00 p. m., under sponsorship of the Tawas Chamber of Commerce.

When the name Harlem Stars is mentioned, hoop fans get ready for an evening of entertainment. Fans will see a fancy exhibition of razzle-dazzle ball handling, intricate routines, both planned impromptu comedy and all sorts of "shenanigans."

The Harlem Stars squad is unique in the fact that it never tries to run up a huge score against opponents. It is a team policy to keep the game close, devoting much time to comedy.

"A team of magicians" is what Owner Boid Buie calls the Harlem Stars, when they begin their zany antics on the basketball court.

The young Harlem Stars are big and strong. Players include Willie Anderson, Ronald Flowers (a Detroit boy), Thomas Bennett, Joe Rivers and Raymond Lee.

This is Flowers' second season with the Stars even though he just turned 20. With so much natural ability, he should be one of the attractions in years to come on one of the units of the Stars. He came to the team with the billing as being the best high high school player in the Detroit area.

Members of the local team will include Bill Mick, Ray Guyette, Bob Watts, Dwayne Ulman, Larry "Doc" Anschuetz, Duane Sanders and Don Humphrey, all former members of the Tawas Area Braves. Other members will include Head Coach Bill McIntosh, Ron Wiltse and Dick Fairless of Tawas Area's coaching staff; Jeff Smith, Hale Area coaching staff, and three players from Oscoda area.

The Iosco all-stars will be managed by McIntosh.

Wurtsmith Air Force Base judo team will present a judo exhibit during intermission.

State and National Convention Slides Shown at Meeting

Slides taken at the State and National Grange Conventions were shown by Brian Bellville at the Monday evening meeting of the Whittemore Grange.

Mrs. Charlotte Black, Grange health chairman, reported that the Grange ladies, assisted by others in the community, had met on two occasions to make bed pads for the Hale Health Council.

Plans for pedro parties to be held on February 8 and 22 were completed.

Pot-luck lunch completed the evening.

WHITE PLASTIC FORKS AND SPOONS—$1 per hundred. The Tawas Herald, 408 Lake Street. Tawas City, Michigan. 25-tfb

Semester Honor Roll Students Announced at Tawas Area High

The following students at Tawas Area High School received 90 percent or above in every subject during the first semester:

Eighth grade: Brenda Brugger, Terry Grabow, Tonita Wilson.

Ninth grade: Jennifer Charboneau, Linda Dorey, Joy Herriman, Carol Hosbach, Candace Katterman, Debbie Katterman, Jerry Malenfant, Debra Mark, Jean Mielke, Tom Miller, Norman Payea, Kathryn Schlecte, Carolyn Wendt.

Tenth grade: Patrick Campbell.

Eleventh grade: Michael Gilfix, Caroline Rice, Theresa Ross.

Twelfth grade: Pam Keiser, Sharon Schreiber, Linda Conn.

Other honor roll student are:

Eighth grade: Douglas Aikens, David Anderson, Paul Beyer, Kathleen Blake, Lisbeth Boldt, Sheryl Bublitz, Brent Chagnon, Mary Charboneau, John Crisenbery, William Deckett, Bonnie Deering, Ronald Doak, Gary Haglund, Dale Harwood, Harold Herriman, Libby Juhl, Michael Korthals, Eugene Kushion, Carol Libka, Jeanne Lutes, Mary Ann MacMurray, Anna Nash, Carolyn Rapp, Keith Robinson, Carol Rossman, April Spica, Diane Taylor, Robert Thams, Joyce Wegner, JoAnn Smith.

Ninth grade: Michael Anderson, Margaret Barbier, Toni Barrett, Maryfrances Beaubien, Thomas Bolen, Wendy Defibaugh, Richard Freeman, Darlene Gage, Kathy Gould, Ricky Greenlee, Mary Guoan, Linda Hackborn, Cheryl Hayes, Joyce Hodges, Barb Kendall, Patricia Kendall, Gloria Killey, Patty Krish, Donna Kubiac, Deborah LaLonde, Larry Link, Bill Lixey, Judy Luedtke, Doug MacLean, John McArdle, Bonnie Miller, John Mills, Jerry Reckman, Carol Ann Rempert, Darlene Rempert, Pamela Sayles, Linda Schlicker, Diana Schreiber, Margret Soper, Helen Ulman, Teresa Walt.

Tenth grade: David Baker, Sandra Blust, Kathy Boldt, Michael Bolen, John Brugger, Tom Cook, Marjorie Cross, Lawrence Daley, Kay Deckett, Jim Dodson, Dale Duff, Ralph Dye, Edward Eppert, Linda Fallu, Jeannine Fisher, Joyce Fisher, Rose Gackstetter, Micki Greenlee, Nancy Gottleber, Joanne Juhl, Kay Kasischke, Connie Kindell, Charles Hayes, Judy Lemon, Cheryl Look, Danny Machulis, Dale MacLean, Janet Merschel, Gary Nelkie, Michael Phillips, Lynn Mielke, Nancy Palumbo, Karen Proudfoot, Cheri Reckman, Linda Repshinska, Cheryl Ruppert, Geraldine Sass, Mary Sass, Charlene Schaaf, Robert Sieloff, Floyd Skiver, Karen Thams, Janice Ulman, Mary Wetzel, Ina Whitney, Gerald Wilkinson, David Coe.

Eleventh grade: Gary Binder, Nicki Blake, Joseph Blata, Gary Brown, Dale Chagnon, Linda Conklin, John Coyle, Roseann Crooker, Holly Defibaugh, Lynn Doak, Kay Earl, Karen Edmonds, Leigh Evans, Donna Fisher, Marcella Gawel, Sheryl Grabow, Diana Haight, Ronald Hancock, Dale Harten, Mary Lou Hoy, Herbert Humphrey, Elizabeth Klenow, Patricia Kobs, Bruce Kushion, Kathy Lixey, Martha Machulis, Mike Malenfant, Michael McArdle, Janis Pollard, Dennis Radford, James Riley, Jeri Lu Ruppert, Judith Short, Lorraine Spica, Karen Starling, Kathleen Stewart, Karen Tree, Dorothy Vassler, Gloria Wegner, Bryan Wemert, John Wetzel, Nannette White, Brian Wilkinson.

Twelfth grade: Barbara Binder, Mary Beth Busch, Kenneth Cadorette, Marsha Clayton, Cheryl Coyle, Linda Curry, Joan Elliott, Donald Evans, William Ezo, Gail Fallu, Thomas Ferguson, Kathleen Galliker, Janice Guilford, Jo Ellen Hess, Patricia Higgins, Thomas Huck, Pamela Jordan, Neil Katterman, Nancy Laidlaw, Patricia Lorenz, Gary Lutes, Patricia McDonald, Tom Merschel, Barbara Miller, Carol Nash, Joyce Nelkie, JoAnn Phillips, Ruth Rollin, Donald Seymour, William Tarnosky, Susan Thunberg, Barbara White.

She'll love a Valentine of flowers — either cut flowers, beautiful potted plant . . . a ceramic or other gift from our collection. Stop in today.

PHONE 362 - 3112

Pfeiffer's Tawas Flower Shop

116 NEWMAN STREET • EAST TAWAS

Whittemore News

White Elephant Sale to Feature Young Women's League Meeting

The Young Women's League will meet Thursday, February 13, 8:00 p. m., at the Whittemore Elementary School. Mrs. John Dickey and Mrs. Richard Wight will be hostesses. The program will be a white elephant sale.

Women's Club Met Wednesday at Methodist Parish House

Whittemore Women's Club met Wednesday evening, February 5, at the Methodist parish house with Mrs. John Barrington, hostess, and Mrs. Celia Smith and Mrs. Ledston Armstead, co-hostesses. Roll call was "My favorite Bible character and why." The Rev. Arthur Parkin was guest speaker.

The next meeting will be held at the home of Mrs. Theodore Bellville February 19.

Mrs. Bernice Williams was in West Branch Tuesday.

Born to Mr. and Mrs. Gerald Anschuetz (nee Diann Heierman), Monday, February 3, a girl, Cynthia Lynn.

Mrs. Alma Pake has been confined to her home for several weeks with illness.

Mr. and Mrs. Ezra Wice were at Freeland Tuesday to attend the funeral of Dan Gingrich.

Sunday, Mrs. John Dickey and daughters, Judy and Mrs. Basil O'Dell, and Mrs. Burton Partlo and daughters were in Bay City.

Marsha Charters, daughter of Mr. and Mrs. Arden Charters, has been absent from school the past week due to a badly infected throat.

Mrs. William Fuerst was in Tawas Tuesday to visit her aunt, Mrs. William Leslie, who is confined to Tawas Hospital. Mrs. Leslie fell and fractured her pelvis. Her many friends here wish her a speedy recovery.

Mr. and Mrs. William Fuerst, Mrs. Earl Schneider and Mrs. William Fogelsinger of Harrisville attended a dedication service of a memorial at the Prescott Methodist Church Thursday evening in memory of their sister, Mrs. Charles Chipps.

Mr. and Mrs. Jack Slosser of Hale were Sunday guests of Mrs. Slosser's mother, Mrs. Elvalee Freel.

Mr. and Mrs. Richard Wight and daughters and Mrs. Irene Jordan were in West Branch Sunday afternoon. Mrs. Wight and Mrs. Jordan visited Mrs. Henry Siegrist, who is still confined to Tolfree Memorial Hospital.

Mr. and Mrs. Roy Leslie were in Tawas City Tuesday to visit their sister-in-law at Tawas Hospital.

Rick and Diann Fuerst have been on the sick list.

With the few balmy days of last week, one could hear the hammers pounding in the community with the new home of Mr. and Mrs. Lawrence Fortune under construction and the new home of Mr. and Mrs. Kenneth St. John nearing completion.

Mr. and Mrs. Thad Hall left Tuesday for Lakeland, Florida.

Mrs. William Fuerst took her son, Rick, to West Branch several times last week for medical attention.

Mrs. Elvalee Freel and daughters, Myrna and Marcella, and Nelson Lavely of Twining motored to the Straits of Mackinac Sunday.

Mr. and Mrs. John Halbert and family of Lansing were Saturday guests at the John Dickey home.

Mrs. Lulu Dahne and granddaughter, Barbara Meier, of Midland spent the week-end here at Mrs. Dahne's home.

Sherman News

Tuesday evening, Mr. and Mrs. Austin Allen visited at the Frank Smith home. Mr. and Mrs. William Groulx of East Tawas were Friday guests.

Orville Revord and son of Tawas City called on relatives here Saturday.

Mrs. Harvey Smith and son, Walter, and the Frank Smiths were Wednesday Bay City visitors.

Several from here attended the basketball game at Whittemore Friday evening.

George and Lawrence Jordan, Charles Thornton, Frank and George Smith attended the Knights of Columbus sausage supper in West Branch Thursday.

The Rictors of Saginaw spent the week-end at their cabin here.

Mr. and Mrs. Walter Abernethy and daughter of Royal Oak were Monday callers at the William Nickell Sr. Home.

Harold Ryan of Detroit enjoyed the week-end at his cabin here.

Frances Burtch of Skidway Lake was a week-end guest of her sister and family, the George Jordans.

Mr. and Mrs. Michael Jordan and family and the Ellis Partlo family of Whittemore were Sunday visitors of the Lloyd Brighams.

Mr. and Mrs. Harold Hess of Oscoda were guests of Mr. and Mrs. Roger Wood and family Sunday.

Sunday, Mr. and Mrs. Theodore Freel visited Mr. and Mrs. Hamilton Hutchison of Whittemore.

Several ladies from here attended the altar society meeting at St. James rectory, Whittemore, Wednesday night.

Mr. and Mrs. Harold Hammond of Saginaw were Saturday guests of Mr. and Mrs. George Smith.

Mr. and Mrs. Donald Weaver spent Sunday with her parents, Mr. and Mrs. John Wallace.

Mrs. William Boetner and daughter of Bay City were visitors for a few days at the home of Mrs. Boetner's parents, Mr. and Mrs. Melvin Bowen.

Mr. and Mrs. Ezra Wice were at West Branch Friday.

Mr. and Mrs. Basil Goupil and son, William, of Swartz Creek spent Saturday afternoon with the Clarence Bellville family.

Attending Farmers Week at Lansing recently were Mr. and Mrs. Arthur Aulerich, Mr. and Mrs. Daniel Miller, the Irving Youngberg family, Mrs. Gerald Ruckle, Brian Bellville, Mr. and Mrs. George Erickson, Mr. and Mrs. Elwood Ruckle, boys from the agriculture classes and FFA with their advisor, Marshal McGuire. Students from the home and family living classes and FHA with their advisor, Mrs. Anna Hunt, also attended the event.

Melvin Bowen was winner of steer, which was awarded by the Cardinal Athletic Club.

Mr. and Mrs. Merlin Partlo of Yale spent the week-end with relatives.

Mr. and Mrs. William Dorcey and family of Flint spent the week-end with the Charles Dorcey family.

Mr. and Mrs. Richard Wight entertained her parents of Diamondale over the week-end.

Mr. and Mrs. Henry Hasty and family spent Sunday in Ann Arbor.

Lower Hemlock

Mr. and Mrs. Elmer Thiede of Greenbush were Monday visitors at the Thomas Jones home.

Mr. and Mrs. Howard Look attended the auto show in Detroit over the week-end. The children spent the week-end with their grandparents, the Wilfred Youngs.

The Richard Andersons were in Essexville over the week-end where they attended the wedding of Mrs. Anderson's sister.

The Delos Snyders of Oscoda were Sunday evening dinner guests at the Wilfred Youngs home. They called on other friends during the afternoon.

Mr. and Mrs. Billie Biggs and son, Terry, of Midland enjoyed the week-end with the George Biggs family.

Mr. and Mrs. Theodore Anschuetz were Wednesday afternoon visitors of the Archie Ewings at Hale.

The Ray Ledsworths of Tawas City were Sunday evening visitors of the Walter Millers.

Judge and Mrs. Allan Miller, Elizabeth and Chris of East Tawas enjoyed Sunday evening at the Henry Schatz home.

Mrs. Charles Simons Sr., Mrs. Harold Katterman, Neil and Candy Katterman were Monday Bay City and Saginaw business visitors.

Mr. and Mrs. Harold Busch attended the tree growers association meeting at Lansing Tuesday.

The Victor Bouchards were at Bay City General Hospital Thursday to see their brother, Leo Bouchard, who remains critically ill.

Mr. and Mrs. Bert Farrand of Saginaw were Thursday dinner guests of the E. Dankerts.

Jerry Youngs, a student at Mt. Pleasant, spent a 10-day vacation with his family, the Wilfred Youngs.

Mrs. Ray Woyahn received word that her granddaughter, Myra Proper, daughter of Mr. and Mrs. Marshall Proper, is in Mercy Hospital, Bay City, with rheumatic fever.

Mr. and Mrs. George Biggs, Mrs. Wayne Biggs, Audrey and Edward Krumm of the Townline Road were in Chesaning Monday.

Mrs. August Lorenz, Mrs. Charles Kobs, Mrs. Henry Schatz and Mrs. Caryl Ives of East Tawas attended the Farm Bureau women's meeting at the Mott farm on M-55 Wednesday. State police from the East Tawas post showed an interesting film on mouth-to-mouth resuscitation.

The Victor Bouchards, Mr. and Mrs. Wilfred Youngs left Saturday morning on a three-week vacation trip to Arizona. Dale Youngs will spend three weeks with the Howard Looks.

The Robert Umphreys of Sand Lake Road were visitors at the George Biggs home during the week.

Mrs. Grace Neibert and children of Grant Township spent a few days with Mrs. Ray Woyahn.

Mrs. William Olsen and Mrs. Clyde Anschuetz took Mrs. Olsen's mother, Mrs. Arnold Anschuetz, to Mayo Clinic, Minnesota, for medical attention.

Mr. and Mrs. John A. Applin and children, Linda and Craig, of Detroit visited the Kenneth Fahselts during the week-end.

Mrs. Bud E. Fisher and Mrs. Mrs. John Alexander of US-23 were Saturday Saginaw visitors.

Edward Nelkie, Walter Laidlaw, Charles Kobs and Mrs. August Lorenz, members of Tawas Township Board, were in Mt. Pleasant Thursday where they attended a board of review meeting. Mrs. Nelkie accompanied them to Midland where she enjoyed the day with her daughter, Mrs. John Papanos, and family.

The David Westcotts of Oscoda and Mrs. August Lorenz enjoyed the week-end in Detroit with the Charles Westcotts, Mrs. Effie Lorenz and other relatives.

REVIEWING census and statistical data in preparing their portion of the over-all economic development plan (OEDP) for Iosco County are these Iosco County farmers and members of the county planning commission. With Richard Rose, soil technician, at left are Adolph Siegrist, Martin Siegrist, George Erickson and Keith McLean. Absent when the photo was taken was Howard Britt, another committee member. The men are taking into consideration the land, its potential uses and economic trends in Northern Michigan agriculture. This committee will present its preliminary report tonight (Wednesday) to the county planning commission at the Cooperative Extension Service Office, East Tawas. One of the final results of OEDP will be to lend guidance in development of human and natural resources of the area.—Photo by Marvin Davenport, county extension director.

Hale Area News

Sixty Lakes Club Members Hear Reports at Jan. 28 Meeting

Sixty Lakes Club of Long Lake met January 28 after a pot-luck supper to hear committee reports.

Mrs. Frank Wells, president, and Mrs. Frank Gortner reported on a recent meeting of Hale Chapter of the Michigan Health Council, stating 75 bed pads were made for use by patients in the community.

Mrs. Neil Bell, Mrs. Leo Thayer and Mrs. Donald Goodrow were commended for their efforts in cleaning the clubhouse interior.

A committee was appointed to have the building rewired and a new lighting system installed.

The club is a center for community activities and sponsors Thursday evening card parties throughout the year. Play starts at 8:30 p. m. and lunch is served at the close of the evening. The public is cordially invited to attend all activities.

Hale Legion Post and Auxiliary to Have Feb. 19 Supper Meeting

Glenn Staley Post No. 422 and Auxiliary will meet for their regular monthly meeting February 19 with a pot-luck supper at 7 o'clock and meeting following at 8 o'clock.

Awards Given at Blue and Gold Banquet Thursday Evening

At the Thursday evening blue and gold banquet, boy scouts, cub scouts and their parents viewed a civil defense film.

Awards to den chiefs were presented by den mothers, Mrs. Shirley Wheeler, den one; Mrs. Neil Bell, den two; Mrs. Wayne Wilson, den three, and Mrs. Dale Humphrey, den four. Scoutmaster Richard Parkinson awarded second class to badge Wendell Wyatt; tenderfoot, Kim Goodrow and Joseph Bissonnette; star scout, Steven Wilson; life scout, Bruce Scofield.

Other awards will be given next Thursday at Oscoda school. A pot-luck supper will be served and anyone may attend.

Mary Martha Guild Met at Ortlieb Home Thursday

Mary Martha Guild of St. Paul's Lutheran Church met at Mrs. Ernest Ortlieb's home Thursday afternoon. Devotions were presented by the Rev. Charles Boeder.

Mrs. Harry Schniers conducted the meeting at which members started a sunshine fund for the sick.

Mrs. Sam Digard was a guest. Refreshments were served at the of the meeting.

Golden-Agers pot-luck dinner is slated for 12:30 p. m. Thursday, February 20, at the Legion Hall. Individuals are requested to bring table service.

Last Sunday, Mr. and Mrs. Robert Pember took Mrs. Arlon VanHouten to Saginaw to see her husband, who is a patient at Veterans Hospital.

Miss Carole Goodrow, daughter of Mr. and Mrs. Lloyd Goodrow, who attends college in Mt. Pleasant, was home during the semester vacation.

Mr. and Mrs. Emil Wagner, Fay Gruber and William Denien attended the special Wednesday evening meeting at the West Branch Nazarene Church.

Mrs. Cora Johnson is residing at 1301 Marquette Street, Bay City, and would like to hear from Hale friends.

Mr. and Mrs. Richard Parrish went to Saginaw Veterans Hospital Wednesday. They took Mrs. Arlon VanHouten to see her husband. While there, they delivered 12 more pair of scuffies for the patients, making a total of 74 and 12 bibs. They visited two other veterans from Hale, Norman Finnie and Tobe Londo.

South Branch Fire Department and Auxiliary had a pot-luck supper Thursday evening with 80 present. A program was enjoyed with the auxiliary presenting the firemen with an American flag.

Howard Reiss is ill at his home.

Ray Chatfield is recovering from surgery at his daughter's home in Detroit.

Donald Wienburg, operator at Loud Dam, suffered a heart attack last Saturday morning and is in Tawas Hospital.

Edward Stagman and George Wells are in Hurley Hospital, Flint.

Mr. and Mrs. Jack Digard and family were last week-end visitors of their parents, Mr. and Mrs. John Webb and the Sam Digards.

Sixteen were present at the Sunshine Circle of the Methodist Church Thursday afternoon. Mrs. Hulette of Long Lake joined the group.

Thursday evening, the Methodist Friendship Circle met at the home of Mrs. John Webb Jr.

Mrs. Elizabeth Taulker returned home Thursday from the hospital and Mrs. Doris Shellenbarger is caring for her.

Mr. and Mrs. Arthur Johnson and Al Durocher were Sunday dinner guests of the Glenwood Streeters.

The 500 Club met Wednesday afternoon with Mrs. Dale Blust. Mrs. Marcella Dorcey won first prize; Mrs. Wayne Wilson, second, and Mrs. Pansy Adams, low. Mrs. Gene Strickler played for Mrs. Lloyd Murray, who was working.

Young Mothers Club met at Mrs. Merritt Schlaack's home Wednesday evening. Games were played and homemade ice cream and cake were served.

High prices got you down?

Up to your ears in car bills?

Most cars cost too much to buy, to keep. But Rambler savings start with America's lowest prices.* No strain on your budget!

Does your car have hollow legs?

Why throw away money to feed a gas-guzzler? Ramblers give you world-famed gas economy without sacrificing performance.

Think all extras have price tags?

Rambler extras at no extra cost include: Deep-Dip rustproofing, Ceramic-Armored muffler, Double-Safety Brakes, many more.

*Comparisons based on manufacturers' suggested retail prices for lowest-priced models.

Get a lift_get a Rambler American

See eye-opening new Rambler Americans
All new for '64. New wheelbase, new ride, new room—plenty for six adults.

FREE! '64 CAR X-RAY BOOK
Side-by-side photographic comparisons of all popular cars—can save you hundreds of dollars. At your Rambler dealer.

No. 1 in Compact-Car Sales
RAMBLER
No. 1 in Usefulness to the User

ZUBEK MOTOR SALES, M-55

READER'S DIGEST SUBSCRIBERS: You may already have won in Rambler's $3,000,000 "Surprise Party." See page 180 in the February issue of Reader's Digest.

READ THEM OFTEN

CLASSIFIEDS

USE THEM OFTEN

FOR RENT

FOR RENT — Three bedroom home and two bedroom cottage. Telephone FO 2-5213. 7-tfb

FOR RENT—Two bedroom apartment. 409 Fifth Avenue, Tawas City. Telephone FO 2-2620. 4-tfb

FOR RENT—Three room, furnished apartment with utilities and garage. Available now, 436 Lake Street, Tawas City. Also HOUSE FOR RENT at 108 Lake Street will be vacant February 15. Four bedrooms, carpeted living room, 1½ baths, kitchen, dining room. Telephone 362-2564. 7-1b

FOR RENT—Cozy, furnished year around two-bedroom cottage. 542 US-23, Tawas City. 50-tfb

FOR RENT—Two and three-room furnished apartments with utilities. $50 per month and up. Rolls Apartments, 515 Mathews, Tawas City, phone 2-2317. 49-tfb

FOR RENT—Two bedroom furnished home. C. S. Everett, 1043 Bay Drive, Tawas City, FO 2-2346. 35-tfb

APARTMENT FOR RENT—Inquire 514 Lake Street, Tawas City. 33-tfb

WANTED

WANTED TO RENT—Two or three-room unfurnished cottage or two-room apartment by April 15. In or near Mio, Hale or Sterling. Reply stating price per month to Albert E. Rider, 335 15th Street, Toledo 2, Ohio, 43624. 6-8b

HELP WANTED

HELP WANTED—Apply at Daisy Jane Restaurant, two miles south of Oscoda on US-23. 7-1p

FULL AND PART TIME—Men or women for special type route sales work. Guarantee of $105 for full time men while in training. Immediate openings in the Tawases and surrounding areas. Car and phone necessary. Write Classified Ad A, The Tawas Herald, Box 358, Tawas City, Mich. 6-3b

LOST—FOUND

LOST YOUR TV PICTURE? Call Loeffler TV & Appliance for prompt, efficient, guaranteed service on any make. Phone FO 2-5401. 7-tfb

LOST DIAMONDS—Come from not being checked regularly. Have your diamonds checked and cleaned free. Branham's Jewelry, East Tawas. 49-tfb

If you are planning a spring wedding, why not stop at the Herald office and see invitations, announcements, books and supplies on display. Stop in today!

HEATING
PLASTERING
CARPENTRY

We can arrange financing for Home Improvements.

"We Service What We Sell"

PROCTOR HEATING
JOHN J. PROCTOR, Contractor
355 Monument Road East Tawas
Phone FO 2-5023 5-tfb

FIRE INSURANCE?

FOR THE *PERSONAL TOUCH OF TAILORED PROTECTION CALL ME TODAY!

MYLES INSURANCE AGENCY
Phone 362-3425
516 W. Lake St.—Tawas City

Classified Advertising RATES

Three cents per word. Minimum 50c. Bold face type, four cents per word. Contract rates on request.

Card of Thanks, in Memoriam and Reader—three cents per word. Minimum 75c.

A carrying charge of 25c will be added to all accounts not paid before mailing of statement.

FOR SALE—Misc.

FOR SALE—Twenty Holsteins. Milking 100 gallons per day. Three more to freshen. Also 200 gallon bulk tank. TB and Bang's tested. Ed Revord, four miles west, 4½ south of Pinconning, on Eight Mile Road. 6-2p

SUNFLOWER SEED and WILD BIRD FEED—Available at Gingerich Feed & Implements, Tawas City. 4-tfb

SEE FUELGAS COMPANY—For all your bottlegas needs. Also new and used appliances. Phone 362-3091. Fuelgas Company, Tawas City. 8-tfb

COOLERATOR HUMIDIFIER

Enjoy refreshing comfort and save money this winter!

With this beautiful humidifier, you enjoy more comfort with less heat. Fresh, properly moistened air makes you feel comfortable at 4 to 6 degrees lower temperatures. So you save fuel! It also protects your home and furnishings from damage. Come see it!

NOW ONLY $74.50

● Walnut-Grained Finish ● Automatic Humidistat ● 2-Speed Fan ● Washable Vaporizer-Filter ● Water level Indicator ● Automatic Shutoff ● Operating and Refill Signal Lights ● Easy-Rolling Casters ● Evaporates up to 16 gals. of water a day.

See . . .
BEN BREWER
SALES REPRESENTATIVE
CONSUMERS POWER CO.
Tawas City FO 2-3474
Open Evenings by Appointment

FOR SALE—Misc.

MRS. JOHN HINKLEY — Your RAWLEIGH DEALER. East Tawas, Michigan. Phone FO 2-2894. 2-tfb

CONSTRUCTION PAPER—White and assorted colors, size 9x12, 25c. The Tawas Herald, 408 Lake Street, Tawas City. 44-tfb

IN MEMORIAM

In loving memory of our beloved son, Ray Thompson, who died February 16, 1954:

We do not need a special day,
To bring him to our minds.
The days we do not think of him
Are very hard to find.
Within our store of memories
He holds a place apart,
For no one else should ever be
More cherished in our hearts.

Mother, Dad and Brother Edward 7-1b

CARD OF THANKS

I wish to thank relatives, neighbors, club members and Whittemore Grange for their gifts, flowers, cards; also Dr. Brinkman and hospital staff for their kindnesses while I was in Tawas Hospital and recuperating at home.

Mrs. Mary E. Brown 7-1b

Dance School

DANCING LESSONS—75c. Ruth's School of Dancing, 111 West Tawas Lake Road, East Tawas. Phone FO 2-5773. 5-tfb

PIANO TUNING

PIANO TUNING — And repair service. Piano Clinic, Gladwin, Mich. 6-4p

LEGAL NOTICE

COUNCIL PROCEEDINGS

Meeting of the council held at the Tawas City Hall January 20, 1964. Meeting was called to order by Mayor Pro-tem Cecil Cabble.

Roll call: Cabble, Davis, Evril, Hatton, Tanner and Ulrich.

Minutes of the previous meeting were read and approved.

Minutes of the planning commission meeting held December 18, 1963, were read by Supt. Reginald Bublitz.

Motion by Hatton and seconded by Ulrich that the minutes of the planning commission be accepted as read.

Roll call: Ayes, Cabble, Davis, Evril, Hatton, Tanner and Ulrich.

Minutes of the joint water board meeting held January 10, 1964, were read to the council by Superintendent Bublitz.

Motion by Davis and seconded by Tanner that the minutes of the board be accepted. Carried unanimously.

George Ruth was present and gave the report of the department for the month of December.

Motion by Evril and seconded by Ulrich that the report of the chief be accepted as read.

Roll call: Ayes, Cabble, Davis, Evril, Hatton, Tanner and Ulrich.

No other business, meeting adjourned.

George Tuttle, mayor
Walter Nelson, clerk 7-1b

MINER'S GROVE
Standard Gas - Oil
Groceries - Ice Cream
SDM License
Holdens Red Stamps

CAUCUS NOTICE

Republican caucuses and convention for the City of Tawas City will be held Monday, February 17, 8:00 p. m., Tawas City Hall, for the purpose of nominating candidates for supervisor and alderman for each ward and electing delegates to the city convention.

Immediately following caucuses, a city convention will be held for the purpose of nominating candidates for mayor, clerk, treasurer and transacting such other business as may lawfully come before it.

WALTER NELSON
City Clerk 5-3b

Democratic caucuses and convention for the City of Tawas City will be held Saturday, February 15, 8:00 p. m., Tawas City Hall, for the purpose of nominating candidates for supervisor and alderman for each ward and electing delegates to the city convention.

Immediately following caucuses, a city convention will be held for the purpose of nominating candidates for mayor, clerk, treasurer and transacting such other business as may lawfully come before it.

Democratic City Committee 6-2b

BIDS WANTED

BIDS WANTED FOR THE CONSTRUCTION OF THE ELEMENTARY SCHOOL FOR TAWAS AREA SCHOOLS EAST TAWAS, MICHIGAN

Sealed proposals for the construction of the Elementary School for Tawas Area Schools, East Tawas, Michigan will be received at the Office of the Board of Education in the Tawas Area High School on M 55, Tawas City, Michigan, until 8:00 P. M. Eastern Standard Time, February 26, 1964 and publicly read aloud at the same time and place.

Proposals will be taken on the following:

1. General Architectural Trades including Plumbing, Heating, Ventilating and Electrical Work.
2. Kitchen Equipment

Access to plans and specifications may be had at the Offices of Brysselbout-Starke & Hacker Inc., Architects, 720 Livingston Avenue, Bay City, Michigan, Builders & Traders Exchange, Detroit, F. W. Dodge Corporation, Detroit and Flint, Tri-City Builders & Traders Exchange, Saginaw, and at the Offices of the Board of Education.

Plans and specifications may be secured by prime contractors only from the Architects upon deposit of $25.00, which shall be returned only upon receipt of a bona fide proposal. All bids must be accompanied by a Certified Check or Bid Bond by a Recognized Surety Company for 5% of the amount of the bid submitted. All checks shall be made payable to the Secretary of the Board of Education of the Tawas Area Schools. No bidder may withdraw his bid within thirty days after the date set for the opening thereof.

The Board of Education reserves the right to reject any or all bids or accept the bid that, in the opinion of the Board of Education, will serve the best interests of the School District.

Bidder shall file with the Architects a statement of experience and financial ability to handle contract, is so requested after opening of the bids.

Successful bidders will be required to furnish Performance, Labor and Material Bonds.

WALTER H. NILES,
Secretary
Tawas Area Schools 6-2b

LEGAL NOTICE

STATE OF MICHIGAN

In the Circuit Court for the County of Iosco

WILLIAM MOSTRANSKI,
Plaintiff,
vs.
JOAN MARIE MOSTRANSKI,
Defendant.

ORDER TO ANSWER

On the 16th day of January, 1964, an action was filed by William Mostranski, plaintiff, against Joan Marie Mostranski, defendant, in this court for divorce from the bonds of matrimony.

It is hereby ordered that the defendant, Joan Marie Mostranski, 1722 Lincoln Avenue, San Rafael, California, shall answer or take such other action as may be permitted by law on or before the 26th day of March, 1964. Failure to comply with this order will result in a judgment by default against such defendant for the relief demanded in the complaint filed in this court.

Dated: January 16, 1964.

ALLAN C. MILLER
Circuit Judge
William H. McCready
Attorney for Plaintiff
Iosco County Building
Tawas City, Michigan 5-4b

LEGAL NOTICE

STATE OF MICHIGAN

In the Probate Court for the County of Iosco

In the Matter of the Estate of Minnie Misener, Deceased.

NOTICE OF HEARING
AS TO SALE OF REAL ESTATE

At a session of said Court, held at the Probate Office in the City of Tawas City in said County, on the 21st day of January, 1964.

Present: Hon. Kenneth E Ralph, Judge of Probate.

Notice Is Hereby Given, That all persons interested in said estate are directed to appear before said Probate Court on February 18, 1964, at 10:00 A. M., to show cause why a license should not be granted to Arlene G. Carpenter, administratrix of said estate, to sell the interest of said estate in certain real estate described in her petition, for the purpose of paying expenses of administration and distribution.

It Is Ordered, That the petitioner cause a copy of this notice to be published for three successive weeks previous to said day of hearing in The Tawas Herald, a newspaper printed and circulated in said County, and that the petitioner shall, at least ten (10) days prior to such hearing cause a copy of this notice to be mailed to each party in interest in this estate at him last known address by certified mail.

KENNETH E. RALPH
Judge of Probate 5-3b

NOTICE OF MORTGAGE SALE

Defaults having been made and said defaults having continued for a period of more than thirty days in the conditions of a certain mortgage made by STATE BUILDERS, INC., a Michigan corporation, of the City of Midland, Midland County, Michigan, to SECOND NATIONAL BANK OF SAGINAW, a National Banking Association, doing business at Saginaw, Michigan, dated October 5, 1962, and recorded October 8, 1962, in the Office of the Register of Deeds for Iosco County, Michigan, in Liber 53 of Mortgages on page 398, and part of the premises described in said mortgage having been released by four releases dated December 13, 1962, February 16, 1963, April 19, 1963, and May 14, 1963, respectively, and said mortgagee having elected under the terms of said mortgage to declare the entire principal and accrued interest thereon due, which election it does hereby exercise, pursuant to which there is claimed to be due and unpaid on said mortgage on the date of this notice for principal and interest the sum of $37,088.41, and no suit or proceeding at law or in equity having been instituted to recover the debt secured by said mortgage or any part thereof.

Now therefore, by virtue of the power of sale contained in said mortgage and pursuant to the statutes of the State of Michigan in such case made and provided, notice is hereby given that on Monday, the 20th day of April, A. D. 1964, at eleven o'clock in the forenoon, Eastern Standard Time, at the front entrance of the Court House in the City of Tawas City, Iosco County, Michigan, that being the place of holding Circuit Court in said County, said mortgage will be foreclosed by a sale at public auction to the highest bidder of the premises described in said mortgage not having been released, or so much thereof as may be necessary to pay the amount due as aforesaid, and any sum or sums which may be paid by the undersigned at or before said sale for the taxes and/or insurance on said premises, and all other sums paid by the undersigned, with interest thereon, pursuant to law and to the terms of said mortgage, and all legal costs, charges and expenses including an attorney's fee, which premises to be sold are situated in the Township of Oscoda, Iosco County, Michigan, and described as follows:

Lots 44, 52, 69, 75, 78 and 79, of Hull Island Subdivision No. 2, a part of the Northwest Fractional Quarter of Section 3, Town 23 North, Range 9 East, and a part of the Southwest Fractional Quarter of Section 34, Town 24 North, Range 9 East, Oscoda Township, Iosco County, Michigan, according to the Plat thereof recorded in Liber 10 of Plats, pages 46 and 47, subject to building and use restrictions and easement of record.

DATED: January 16, 1964.

SECOND NATIONAL BANK OF SAGINAW,
a National Banking Association.
Nash, Nash and Borrello
Attorneys for Mortgagee
Business Address:
1001 Second National Bank Bldg.
Saginaw, Michigan 4-13b

KIDNEY DANGER SIGNALS

Getting up nights, burning, frequent or scanty flow, leg pains or backache may be warning of functional kidney disorders—"Danger Ahead." Help nature eliminate excess acids and other wastes. Increase kidney output with BUKETS. Your 39c back at any drug store in 4 DAYS if not pleased. NOW at KEISER'S DRUG STORE, Tawas City. 6-4b

LEGAL NOTICE

STATE OF MICHIGAN

The Probate Court for the County of Iosco

At a session of said Court, held at the Probate Office in the City of Tawas City, in said County, on the 21st day of January A. D. 1964

Present, Honorable Kenneth E. Ralph, Judge of Probate.

In the Matter of the Estate of Lillian M. Gracey, Deceased.

William Hoffman having filed in said Court his petition praying that the administration of said estate be granted to Edward Burgeson or to some other suitable person.

It is Ordered, That the 25th day of February A. D. 1964, at ten o'clock in the forenoon, at said Probate Office, be and is hereby appointed for hearing said petition;

It is Further Ordered, That notice thereof be given by publication of a copy hereof for three successive weeks previous to said day of hearing, in The Tawas Herald, a newspaper printed and circulated in said County, and that the petitioner shall, at least ten (10) days prior to such hearing, cause a copy of this notice to be mailed to each party in interest in this estate at his last known address by registered mail, return receipt demanded.

KENNETH E. RALPH
Judge of Probate

A true copy.
Shirley Prescott
Register of Probate 5-3b

STATE OF MICHIGAN

In the Probate Court for the County of Iosco

In the Matter of the Estate of C. Cuthbert Bright, Deceased.

NOTICE OF HEARING
AS TO SALE OF REAL ESTATE

At a session of said Court, held at the Probate Office in the City of Tawas City in said County, on the 21st day of January, 1964.

Present: Hon. Kenneth E. Ralph, Judge of Probate.

Notice Is Hereby Given, That all persons interested in said estate are directed to appear before said Probate Court on February 18, 1964, at 10:00 A. M., to show cause why a license should not be granted to Herbert Hertzler, administrator of said estate, to sell the interest of said estate in certain real estate described in his petition, for the purpose of paying debts and the expenses of administration.

It Is Ordered, That the petitioner cause a copy of this notice to be published for three successive weeks previous to said day of hearing in The Tawas Herald, a newspaper printed and circulated in said County, and that the petitioner shall, at least ten (10) days prior to such hearing, cause a copy of this notice to be mailed to each party in interest in this estate at his last known address by certified mail.

KENNETH E. RALPH
Judge of Probate 5-3b

STATE OF MICHIGAN

In the Probate Court for the County of Iosco

In the Matter of the Estate of Stewart White, Deceased.

ORDER FOR PUBLICATION
PROBATE OF WILL

At a session of said Court, held at the Probate Office in the City of Tawas City, in said County, on the 31st day of January, 1964.

Present: Hon. Kenneth E. Ralph, Judge of Probate.

Edwin B. White having filed his petition praying that an instrument filed in said Court be admitted to probate as the last will and testament of said deceased and that administration of said estate be granted to Herbert Hertzler, of Tawas City, Michigan, or to some other suitable person, and that the heirs of said deceased be determined.

It Is Ordered, That the 25th day of February, 1964, at ten o'clock in the forenoon, at said Probate Office, is hereby appointed for hearing said petition.

It Is Further Ordered, That notice thereof be given by publication of a copy hereof for three successive weeks previous to said day of hearing in The Tawas Herald, a newspaper printed and circulated in said County, and that the petitioner shall, at least ten (10) days prior to such hearing, cause a copy of this notice to be mailed to each party in interest in this estate, at his last known address by certified mail, return receipt demanded.

KENNETH E. RALPH
Judge of Probate 6-3b

Look ahead to spring . . . Check your printing needs and order now! Come in for price quotations and samples. The Tawas Herald.

E. C. Silverthorn, O. D.
Optometrist
Myles Insurance Building
Tawas City
OFFICE HOURS
9:00 A.M. to 4:00 P.M.
Except Wed. and Sat.
Phone FOrest 2-2401

REAL ESTATE TRANSFERS

Agnes E. Thompson et al to Wellington L. Knights and wife, Lot 111, Block 13 of Map of Porterfield's Addition to Tawas City.

Kenneth D. Salisbury and wife to Wesley B. Runyan, Lots 4 and 5 of First Addition to Lakeside Heights.

Oakley C. Mitchell and wife to Raymond C. Aikman and wife, Lots 6 and 7, Block 7 of Chain Lakes Health Resort.

Robert Tremain to Sarah Tremain et al, Parcel in NE¼ of SE¼ of Section 13, T23N R5E.

Carl A. Brownell Jr. and wife to Zumunt T. Gieldowski and wife, Lot 478 of Lake Huron Sand Beach Subdivision No. 4.

Alfred H. Dixon to Charles H. Dixon, Lot 2, Block 33, Plan of Village of East Tawas.

Alfred H. Dixon to Charles H. Dixon, NW¼ of SW¼ of NE¼ of Section 29, T23N R7E.

Laura E. Wilcox to John Wallis and wife, Lot 32 of Tate's Pinecrest Subdivision.

Bessie Erwin to Maude A. Killingbeck, Lot 10, Block 2 of Tawasentha.

Lawrence F. Mattis and wife to Douglas Cleland and wife, Parcel in NE¼ of NE¼ of NW¼ of Section 3, T23N R6E.

Charles L. McLean and wife to Dora M. Taphouse, Lot 29 of First Addition to Land O' Lakes Subdivision.

Roy V. Ballor and wife to Ray Michael Neville and wife, Lot 38 of VanEttan Creek Acres No. 1.

Claude L. Benson and wife to Lloyd T. Brasseur and wife, Lot 51 of Cedar Haven Subdivision.

Virgil Nelson Bloom and wife to James A. Ruhala and wife, Lot 1. Block 4 of Cowan's Bass Lake and Lot 15 of First Addition to Flint Police Club Subdivision.

Russell C. Goedecke and wife to Russell C. Goedecke and wife, S½ of Lots 1 and 2, Block 57 of Trustees Addition to East Tawas.

John Konenski Jr. and wife to Donald Ulman and wife, Lots 25. W½ of Lot 24 of Tawas Heights.

Clifford R. Hodge and wife to Kenneth K. James and wife, S½ of S½ of N½ of SW¼ of Section 12, T23N R5E.

Carl A. Brownell Jr. and wife to Ralph J. Gmeiner, Lot 800 of Lake Huron Sand Beach Subdivision No. 6.

Elmer L. McIntyre and wife to Walter Hall, Part of NE¼ of NE¼ of Section 22, T23N R5E.

Gertrude Trigger to Harold Trigger and wife, E½ of Lot 9, all of Lot 10, Block 22, Map of Village of Oscoda.

Henry Oates and wife to Saginaw Savings and Loan Association, Lot 24 of Werth's Addition to City of East Tawas.

Harry F. Long and wife to Margaret Peters, Parcel in Government Lot 1 of Section 11, T24N R9E

Sanford A. LeClair and wife to Pauline S. Neilson, Parcels in Government Lot 3 of Section 36, T22N R7E.

Kenneth A. Fahselt and wife to Kenneth A. Fahselt and wife, Part of N½ of NE¼ of Section 28, T22N R7E.

James B. Duthie and wife to Dalton C. Leach and wife, Part of Lot 6 of Supervisors Plat of Harry Goldsmith's Jose Lake Resort No. 2.

Auditor General to Eugene L. Deacon and John E., Part of SE¼ of SW¼ of Section 23, T23N R5E.

Eugene L. Deacon and wife et al to Donald Edwards and Jennie, Part of SE¼ of SW¼ of Section 23, T23N R5E.

Walter J. Watts and wife to Roy H. Hamlin and wife, Lot 11 of Floyd Lake Woods.

Clyde A. Latan and wife to Norton S. Stadler and wife et al, Lots 19, 20, 62 and 63, Plat of Long Lake.

Anna Mae Douglas to William Radna Mathews and wife, Part of Lots 21 and 22 of Shady Oakes.

LeRoy Vinnedge and wife to Robert Short and wife, Parcel in SE¼ of SE¼ of Section 14, T23N R5E.

Ernest E. Edwards and wife to Orville Roy Edwards and wife, E½ of SW¼ of NW¼ of Section 1, T21N R5E.

Alta G. Bassett to Ruth M. Bushey, Lot 32 of "The Pines."

William L. McKie and wife to George H. Young and wife, Lots 26 and 27, Block "B" of North Londo Shores.

REAL ESTATE

EAST TAWAS—Four bedroom brick home, two baths, living room with fireplace, dining room, kitchen and breakfast room, full basement with recreation, furnace room and laundry room. Breezeway and attached garage. Finance available.

OTTAWAS LANE—Four bedroom home. Large living room with fireplace, kitchen and dining area, bath, garage and workshop. Good black top road. Cash priced to close estate.

HURON HILLS DRIVE—Year around three bedroom home with 114 feet lake frontage. Living room, kitchen and dining area, bath and utility. Basement with oil furnace. One car garage. Terms.

A. DON ANDERSON REALTOR
Phone 362-3701 East Tawas
Gilbert Barrett, Salesman
Phone 362-5232

Get More from Your Life Insurance $$

See me for details!

NEIL LUEDTKE
Phone 362-2752
200 W. State St. East Tawas

MODERN WOODMEN OF AMERICA
Home Office o Rock Island, Illinois

"BUY BETTER—BUY DODGE"

USED CAR VALUES

1963 DODGE—Two door sedan, six cylinder, standard transmission, radio, heater. $1,995

1962 FORD—Four door sedan, V-8, standard transmission, 15,000 actual miles. Like new! $1,595

1961 DODGE—Two door hardtop, V-8, automatic transmission, radio and heater. $1,395

1960 FORD GALAXIE—Four door sedan, V-8, automatic transmission, power steering, radio and heater. $1,195

1959 BUICK—Four door sedan, automatic transmission, power steering, power brakes, radio and heater. $1,095

1960 VALIANT—Four door sedan, standard transmission, radio and heater. $895

OTTAWA EQUIPMENT CO.
840 E. Lake Street FO 2-3429 Tawas City

HENRY OATES BUILDING CONTRACTOR
Phone FOrest 2-2440
2645 South US-23
Tawas City, Mich.

MOFFATT FUNERAL HOME

24-HOUR AMBULANCE SERVICE
Call East Tawas FOrest 2-3423 or
FOrest 2-3912
400 W. State Street East Tawas

With Our Servicemen—

East Tawas Airman Promoted at Base In Hawaii

William E. Button of East Tawas has been promoted to airman first class in the United States Air Force. Airman Button is a data processing machine operator in the directorate of data systems and statistics, deputy chief of staff for comptroller at Wheeler Air Force Base, Hawaii.

The airman, son of Mrs. Ella Button of East Tawas, is a graduate of Tawas Area High School.

His wife, Janice Claire, is the daughter of Mr. and Mrs. Sylvan Sondreal of Los Angeles, California.

Wilford C. Cuty, aviation structural mechanic third class, United States Navy, son of Mrs. Louise M. Blake of Hale, is serving with helicopter utility squadron one at Ream Field Naval Auxiliary Air Station, Imperial Beach, California.

The squadron, known as the "Pacific Fleet Angels," is engaged in rescue and utility flights on all major ships in the Pacific and Far East.

A graduate of Hale High School, he entered the service in August 1961.

Pvt. Harold S. Frye, son of Mr. and Mrs. Henry H. Frye of Tawas City, reported to Fort Belvoir, Virginia, January 3 as a printer's assistant. He has now been assigned personal chauffeur to Maj. Caston Zablackas, 30th battallion commander.

Private Frye finished basic training at Fort Knox, Kentucky, December 18 and spent the holidays at home. He graduated from Tawas Area High School in 1959 and was employed as a printer at the Iosco County News from September 1958 until October 9 when he was inducted into the army.

RED, BLUE, PURPLE, BLACK STAMP PAD INK — Two-ounce bottle, 65c. The Tawas Herald 408 Lake Street, Tawas City. 25-tfb

Two Sentenced Monday in Iosco Circuit Court

Richard Honig, Saginaw, was placed on probation for two years when he appeared for sentencing Monday before Circuit Judge Allan C. Miller. Convicted of breaking into an Alabaster cabin, the first 30 days of his sentence is to be spent in the county jail and he is to pay restitution of $204.

James M. Stewart of Oscoda was sentenced to serve from one to 15 years in Southern Michigan State Prison. Stewart had been convicted of a breaking and entering at Oscoda. The judge recommended that he be transferred to the Michigan Training Unit, Ionia, for education opportunity.

Named District Sales Manager For Michigan

Goyle J. Killey of Tawas City has recently been named district sales manager in the entire State of Michigan for the new Pines International Chemical Company, Chicago, Illinois. The appointment was announced by Charles W. Foerg, sales manager of PIC, which manufactures floor maintenance products.

Pines International Chemical Company is the former International Chemical Company, purchased recently by Pines Engineering Company, Incorporated, Aurora, Illinois, as part of a diversification and expansion program. Pines Engineering is the world's largest manufacturer of tube-bending and tube-finishing machinery.

Awards

(Continued from page 1.)

Ruckle, cornet; Connie Kindell, French horn; Randy Seifert, baritone; Janice Guilford, vibraphone; Terry Ross, piano.

Ensembles winning II division awards were: Clarinet duet—Miss Huddy and Janet Merschel; clarinet trio—Lorraine Spica, Kathryn Schlecte, Donna Katterman; clarinet quartet—Miss Schlecte, Ina Whitney, Judy Lemon, Cheryl Look; clarinet quartet—Doreen Ledsworth, Kathy Lixey, Bonnie Libka, Cheryl Look; drum duet—Donald Seymour, Gary Binder; piano trio—Jan Thompson, Nanette White, Judy Lemon.

Winning III division awards were: Miss Moehring, bassoon; flute duet—Caroline Rice, Linda Fallu; flute duet—Gayle Killey, Miss Rice; alto saxophone duet—Miss Whitman, McLean.

Accompanists for soloists were Mrs. Charles Nash, Miss Judith Gillies, Miss Guilford, Miss Ross, Miss Short and Carol Hosbach.

All first division winners are eligible to enter the state festival at Grand Rapids on Saturday, March 21.

Points Out Serious Changes To Take Place in Courts

"One very serious change taking place under our new constitution is the section abolishing the offices of justices of the peace and circuit court commissioners all within a period of five years from the January 1, 1964, effective date of the new document," County Clerk George Prescott pointed out in this week's article regarding the new constitution.

"The five-year clause was included to give the legislature time to re-evaluate the entire system and come up with a lower court system that purportedly will be better adapted to the needs of the people and the ends of justice.

"Since the jurisdiction, compensation and powers of whatever new system may be adopted is left to the legislature to establish by law, one tremendously important question arose immediately. How shall our justices be paid during the interim five years while waiting for the legislature to enact laws providing for the new system? Then again, our conscientious justices have a right to ask why should I continue to apply any industry or study in this capacity when I know that the axe may fall by new legislation tomorrow, next week, next month?

"We have 15 to 16 hundred justices of the peace in Michigan with perhaps 600 of them holding court of some kind. Certainly it is going to be impossible for the legislature to provide for a different salary for every qualified justice since so many of them hold no court at all. The coming legislation will be interesting to say the least. Undoubtedly the number of courts will be greatly reduced and appropriate salaries provided for those who will be left.

"There were many pros and cons heard before this provision was incorporated into our new constitution. One strong argument for retaining the system as it was is the fact that in many counties the justices were self sustaining. In our county, for example, justice court costs in 1963 were $8,018.07. Our county treasurer's annual report shows that our county justices turned in $8,628.85 from their activities for the same year. Here was provided a lower court system at no cost, in fact, a small profit. We know that whatever the new system may be, we can expect it will cost us substantially.

"Against the new provisions were those who cried favoritism on the part of law enforcement officers in issuing tickets for violations since it has always been within their province to name the justice before which the violator would appear. The favored justice under the old fee system reaped the harvest.

"Our attorney general has ruled that the old fee system will still apply until the legislature acts to create the new order."

LOW WATER

Lakes Huron and Michigan have dropped to their lowest levels on record, the United States Weather Bureau at Chicago said Tuesday. The average monthly level of the two lakes in January was 575.50 feet above sea level. This was the lowest since records were started in 1860. The previous low was 575.61 feet in February 1926.

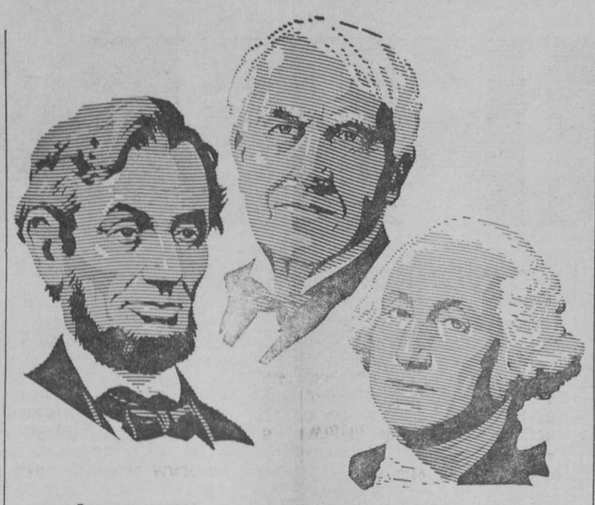

These Men Made History

Because of them, Our lives are what they are today

Lincoln, Edison and Washington . . . each has influenced the destiny and life of a nation. Because of Washington and his contemporaries, we are a free, independent people. Because of Lincoln and those who believed as he did, we are a united people. Because of Edison and other men of science, we are a technologically advanced people. We salute these great Americans during the month of their births.

TAWAS AREA BANDSMEN winning first division awards in ensembles Saturday were, seated left to right: Diane Langlois, Joan Elliott, Holly Defibaugh, Janis Pollard, Pamela Keiser, Diane Beyer. In the second row from left are Cheryl Hayes, Marilyn Whitman, Judith Short, Mary Beth Busch, Gloria Wegner, Glenda Roach and Barbara Bonino. In the back row from left are Thomas Merschel, Randy Seifert, Kenneth McLean, Joann Moehring and Jeri Lu Ruppert. —Tawas Herald Photo.

Initiate Sports Travel Survey in N. Mich.

The Michigan State Highway Department initiated a winter sports travel survey in Northern Lower Michigan this past weekend.

Traffic teams check license plates to determine the home of each vehicle on eight major north-south highways on a line from Standish through Clare to Ludington. US-23 and M-76 north of Standish are included. Other teams check cars in winter sports areas and ice fishing areas to determine the destination of travelers. Tawas area is one of the fishing areas checked.

The study will last for six weekends to determine the impact winter sports travel will have on future highway building plans.

Check Herald advs. for "Better Buy Bargains!"

TA Board of Election Canvassers Job—Unfilled as Yet; No Applications Received

There have been no applications as yet for four members to be appointed as a board of election canvassers for Tawas Area School District. Two members of each major party are to be named before the next election.

If no one applies, the county board of education would name canvassers for the school district. Tawas Area Board of Education said efforts would be made to contact possible appointees prior to the next regular meeting. Application forms are available at the high school.

As yet, a date for the 1964 school election is not definite. Under provisions of the new state constitution, the legislature is to set a date. It is expected that the election will be held in June to name trustees to the board of education.

LIFE INSURANCE - HEALTH INSURANCE
ANNUITIES - GROUP INSURANCE - GROUP PENSIONS
LEROY VILLENEUVE
AGENT
Residence: 827 Newman St.
East Tawas, Michigan
Phone: 362-2741
THE PRUDENTIAL
Insurance Co. of America

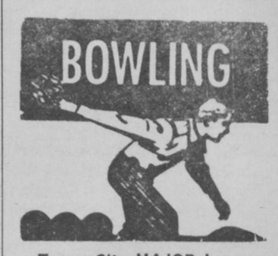

Tawas City MAJOR League

	W	L
Lowery-Northern	14	7
Barnes Hotel	13	8
Cadillac Overall	13	8
Oscoda Shell Service	13	8
St. James Electric	12	9
Thunder Bay Const.	9½	11½
Fuelgas	9	12
Midway Drive-In	7½	13½
Tawas Bay Agency	7	14
Alibi Inn	7	14

Individual High Series: B. Balzer, 642; L. Pfeiffer, 608; D. Long, 588.

Individual High Single: B. Balzer, 268; L. Pfeiffer, 222; C. Bennington, 215.

BOWLIN' BELLES

	W	L
Lucky Strikes	13	7
Nine Pins	12	8
Eager Beavers	12	8
Spareribs	11	9
Commuters	11	9
Globetrotters	10	10
Alley Cats	10	10
Gutter Gussies	8	12
Balls of Fire	8	12
Bowlerettes	5	15

Team High Series: Alley Cats, 2321; Nine Pins, 2314; Bowlerettes, 2309.

Team High Single: Lucky Strikes, 810; Alley Cats, 797; Nine Pins, 792.

Individual High Series: Pat MacMurray, 643; Audrey Lee, 626; Anne Hosbach, 610.

Individual High Single: Cele Daley, 243; Pat MacMurray, 238; Betty Miller, 223.

FRIDAY Night Ladies League

	W	L
Bayside Beauty Salon	15	9
Holland Hotel	14	10
Drewrys	12	12
Graham Oil	11	13
Gould's Drug Store	11	13
Pabst Blue Ribbon	9	15

Team High Series: Drewrys, 2298.

Team High Single: Drewrys, 837.

Individual High Series: M. Cadorette, 500.

Individual High Single: M. Cadorette, 198.

East Tawas MAJOR League

	W	L
Drewrys	14	1
Tawas Gay Glass	10	5
Lixey's Bar	6½	8½
Chum's Bar	6	9
IOOF No. 377	5	10
Schaaf Lumber	3½	11½

Team High Series: Drewrys, 3058.

Team High Single: Drewrys, 1114.

Individual High Series: B. Streeter, 626.

Individual High Single: J. Martin, 234.

Ladies Tuesday MAJOR League

	W	L
Clig's Sinclair Oil	15	5
Barnes Hotel	13	7
Carling's	13	7
Pfeiffer's Flowers	11½	8½
Sally Shop	10½	9½
Compo's Market	9	11
Tawas Cab Co.	9	11
Blatz	7	13
Ardo Bar	7	13
Myles Insurance	5	15

Team High Series: Clig's Sinclair Oil, 2891; Pfeiffer's Flowers, 2865; Carling's, 2849.

Team High Single: Sally's Shop, 1014; Compo's Market, 1012; Clig's Sinclair Oil, 1000.

Individual High Series: Shirley Staudacher, 644; Peggy Klein, 638; Billie Minard, 636.

Individual High Single: Shirley Staudacher, 259; Ruth Minard, 242; Mary Bergeron, 235.

Thursday COMMERCIAL League

	W	L
Goebel's	18	6
Huron Loan Co.	16	8
Wilson's Mobilgas	16	8
Wojahn Floor Cov.	15	9
Bublitz Oil Co.	12½	11½
Barbier Oil Co.	11	13
Budweiser	10	14
Barnes Hotel	9½	14½
McArdle Body Shop	6½	17½
National Gypsum Co.	5½	18½

Team High Series: Goebel's, 3035; Wojahn Floors, 3032; Barbier Oil, 3030.

Team High Single: Wojahn Floors, 1106; Goebel's, 1066; Barbier Oil, 1062.

Individual High Series: E. Wojahn, 652; Lester Klein, 650; George Clig, 647.

Individual High Single: Jim Klenow, 245; Don Seymour, 243; Lester Klein, 238.

BRAVES and SQUAWS

	W	L
Sioux	18	6
Apache	16½	7½
Mohawk	15	9
Kickapoo	13	11
Cherokee	13	11
Navajo	13	11
Chippewa	10½	13½
Blackfeet	9	15
Iroquois	7	17
Mohican	5	19

Team High Series: Mohawk, 2400.

Team High Single: Chippewa, 840.

Individual High Series: Richard Price, 667; Lorraine Hemphill, 658.

Individual High Single: Richard Price, 258; Therma Duquette, 242.

East Tawas COMMERCIAL League

	W	L
Blatz	11	4
Twin Service	8	7
Mac's Sport Shop	7	8
Pfeiffer's	7	8
Audie Johnson Post No. 211	7	8
Stroh's	5	10

Team High Series: Mac's Sport Shop, 3166.

Team High Single: Mac's Sport Shop, 1081.

Individual High Series: Edgar Schlicker, 722.

Individual High Single: Clarence Pierson, 275.

Friday Night LADIES League

	W	L
Fuelgas	19	9
Lixey's	18½	9½
Barbier Gas & Oil	17½	10½
Midway	15	13
Tawas Golf Club	15	13
Collection Service	14	14
Holland Hotel	14	14
Miner's Grove	11½	16½
J. Barkman Lumber	9	19
Ardo Bar	6½	21½

Team High Series: Lixey's, 2980; Midway, 2954; J. Barkman Lumber, 2947.

Team High Single: Lixey's, 1032; Midway, 1024; J. Barkman, 996.

Individual High Series: Cele Daley, 645; Jean Wellna, 634; Bertha Montgomery, 621.

Individual High Single: June Clark, 239; Jean Wellna, 237; Florence Stock, 229.

Tawas City MINOR League

	W	L
Wojahn Floor Covering	16	8
Kiwanis No. 1	15	7
Jefferson Trucking	14	10
Johnson Auto Supply	14	10
Larry's Sinclair	14	10
D&M Railway	14	10
Barkman Outfitting	10	14
Feather-Lite	8	16
Tawas Herald	8	16
Kiwanis No. 2	7	17

Team High Series: Kiwanis No. 1, 2986; Wojahn Floor Covering, 2937; Larry's Sinclair, 2908.

Team High Single: Kiwanis No. 1, 1011; Wojahn Floor Covering, 1008; Larry's Sinclair, 1007.

Individual High Series: L. Clements, 666; S. Thomsson, 650; P. Oates, 649.

Individual High Single: D. Eklund, 249; M. VanOrnum, 244; R. Johnson, 234.

FAMILY THEATRE
EAST TAWAS

Wednesday, Feb. 12 — — — — CLOSED

Thursday-Friday-Saturday Feb. 13-14-15
COMPLETE FAMILY PROGRAM — DOUBLE FEATURE

—Also—

Matinee Saturday at 2:30 p. m.

Sunday-Monday-Tuesday Feb. 16-17-18

Matinee Sunday at 3:00 p. m.

Lake THEATRE-Oscoda

Thursday-Friday and Saturday Feb. 13-14-15
Double Feature

"Lassie's GREAT ADVENTURE" COLOR BY DE LUXE
20th Century-Fox

Shown Once at 8:45 p. m.

THE yellow canary
CinemaScope 20th CENTURY-FOX
PAT BOONE

Sunday-Monday and Tuesday Feb. 16-17-18
Action

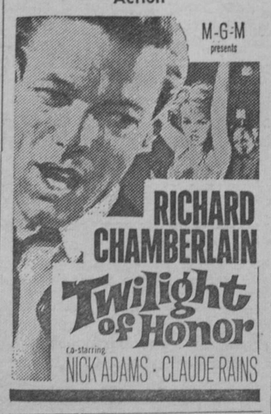

Starts Next Wednesday, Feb. 19
"MAIL ORDER BRIDE"

IGA
PILLSBURY PANCAKE MIX 2 lb. box 35¢

CELEBRATING OUR 38th YEAR

VELVEETA CHEESE 2 lb. loaf 79¢

DINTY MOORE BEEF STEW 24 oz. can 43¢

TableRite Semi-Boneless WHOLE or HALF SMOKED HAM lb. 59¢

TableRite ROUND STEAK lb. 79c
TableRite SIRLOIN STEAK lb. 89c
TableRite T-BONE STEAK lb. 99c
Lean-Choice GROUND BEEF lb. 69c
Ring BOLOGNA . . . lb. 39c

IGA Elbow Macaroni 2 lb. box 29c
IGA—13 oz. Gelatin Salad . . . . 2 for 49c

JOHNSON'S Kleer 46 oz. can $1.29
IGA Fish Sticks 8 oz. pkg. 29c
McDONALD'S—Quality Chekd Ice Cream . ½ gal. 79c

WILSON'S COTTAGE CHEESE pt. 19¢

WILSON'S HALF & HALF . . . . . pt. 19c

PRODUCE
Florida Grapefruit 6 for 45c
New Texas—bunch Carrots 2 for 19c

2½ POUND LOAF ENRICHED WHITE BREAD
30 SLICES OF SOFT, TASTY AND NUTRICIOUS WHITE BREAD only 2/49c

100 FREE M&M STAMPS
with this coupon and
$10.00 PURCHASE
Coupon valid at Brugger's IGA Market thru Saturday, February 15, 1964.

BRUGGER'S IGA MARKET
Corner First and Lake Streets (US 23)
TAWAS CITY

In Michigan Vacationland

THE TAWAS HERALD

Iosco County's Gypsum Producing Center of the Nation

WEDNESDAY, FEBRUARY 12, 1964

farm Home Section

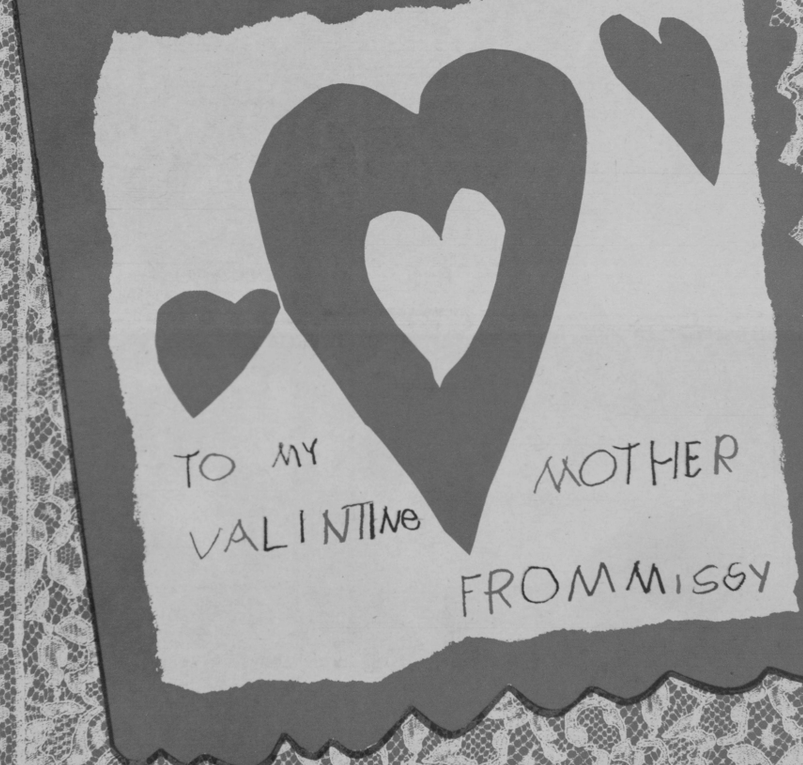

IN THIS ISSUE-

Spring Food Festival

Automation is for the Bird...

who wants: 1. HIGH PRODUCTIVITY
2. LOW MAN HOURS
3. MEASURED EFFICIENCY

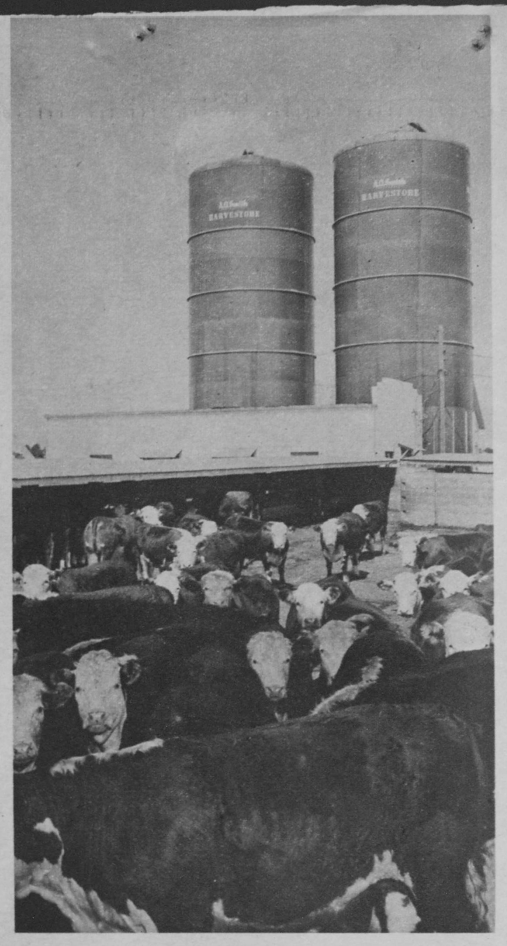

Terramycin® fights Scours

BRAND OF OXYTETRACYCLINE HCl

ONLY TERRAMYCIN GIVES YOU ALL THESE ADVANTAGES:

Broad range—to fight the many kinds of germs causing scours and its complications that are susceptible to Terramycin. No other antibiotic or drug is effective against more disease organisms than Terramycin.

Complete solubility—to give pigs all the medication you put in the water, whether it's the Herd-Treater or the water tank.

Greater stability—to deliver its potent, disease-fighting power. Terramycin is the only broad-range antibiotic for farm use with the potency-protected molecule.

Greater absorption—to get broad-range antibiotic power carried by the blood to the site of systemic infections. Don't gamble on any other treatment when only Terramycin gives all these advantages.

See your animal health supplier today. Chas. Pfizer & Co., Inc., New York 17, N.Y.

Pfizer
Science for the world's well-being®

"There's no guesswork with this system," explained Robert A. Doles, Rural Route 7, Greensburg, (Decatur County) Indiana about his system for weighing all feed that his cattle eat. "My sons and I have worked out a method of weighing every bite of feed fed to our cattle — without taking any extra work or time at feeding. With today's competitive markets, we figure we better know what we're feeding so we can keep check on production costs."

Doles and Sons have one of the slickest cattle feeding systems in the country. It's a setup designed to feed 350 head at a time. Three feed bunks — under one roof and equipped with augers — run out from a central feed room. Feed storage is provided by two 20 x 50 Harvestores.

"We used to have an unhandy feeding system where we fed in four different barns," said Doles. "Now we do the whole job from one feed room at a central point.

"It's comfortable to feed here in all kinds of weather. By looking through the windows, we can watch the cattle from inside comfort while they're eating."

The Doles feed cattle the year around. With their three bunks they can feed three different rations to various size groups of cattle. Feeders get a mixture of haylage and high-moisture shelled corn, in varying amounts.

Their measuring system is simple and makes use of parts that are easy to obtain. Basically, here's how it works: The unit with shelled corn empties into a metal hopper mounted on an old platform scales. This hopper holds 600 lbs. of shelled corn. In the bottom of this hopper is an auger powered by an electric motor through a variable-speed drive, so it can be set to empty the shelled corn at varying rates.

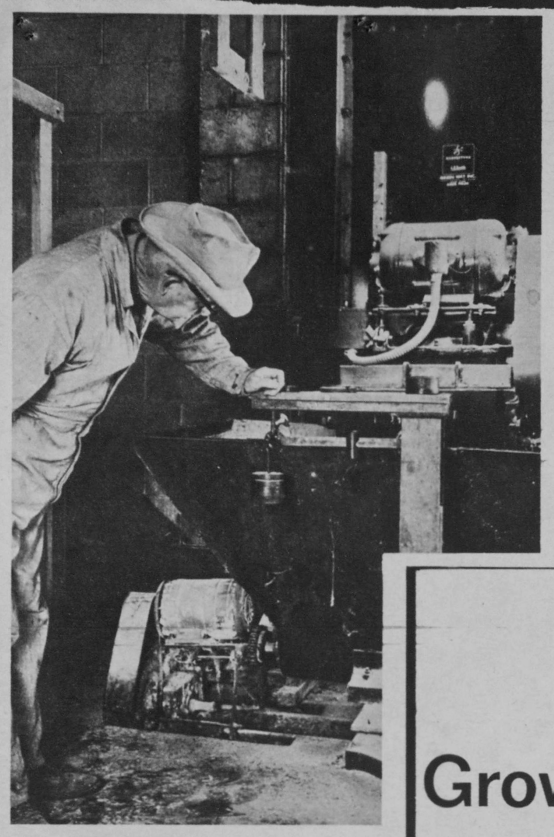

The hopper on scales that weighs the shelled corn.

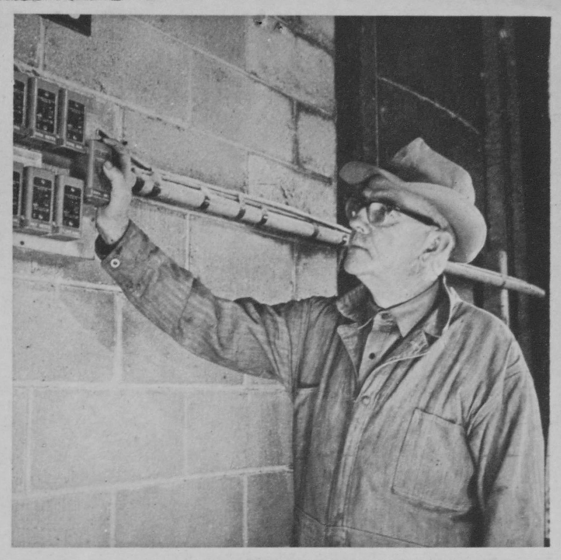

Doles at push button panel.

From here the corn is augered into a crimper after which it drops into a cross auger mounted in the floor.

At the other side of the feed room is another hopper that also has an unloading auger in the bottom. The unloader drops haylage into this hopper first. (This hopper is used because the unloading rate of the Harvestore isn't uniform — the unloader gets into different densities of haylage.) The unloading rate of the hopper is exactly 175 pounds per minute, according to tests Doles made.

"When we turn on the unloading auger of the haylage hopper, the same switch also starts an electric clock," he explains. "We watch this to know how much haylage has been fed."

To feed, they first start the corn machinery — that has been adjusted to the rate desired. Then they turn on the haylage hopper that fills the feeder at the rate of 175 lbs. per minute. All this machinery is controlled from the panel of switches pictured.

Doles likes haylage and high-moisture corn for cattle. "Haylage, properly prepared, is just as good as any cattle feed you can get," he declares.

Doles likes haylage extra dry and thinks 30% to 35% is just right.

"This system lets us feed directly from storage — without touching the haylage or corn by hand," he says. "After pouring the seed corn into the planter, machinery takes care of everything else right on up through the time when it is fed to the cattle — without any hand labor at all."

AMCHEM

New reduced application rates now approved. For most soils you now use ⅓ less Amiben per acre—cut costs by the same amount.

Put on Amiben—full season pre-emergence control of most annual broadleaf weeds and grasses—safe to soybeans—no volatility hazard—no harmful residues to affect rotational crops.

Amiben is easy to use, requires no protective clothing. One basic rate for most soil and rainfall conditions. Available as liquid concentrate or granules.

Call your dealer for Amiben—the herbicide that has revolutionized soybean production. **Order early. Be sure of your supply.**

For heavy clay or high organic soils see label directions.

Grow Soybeans THE AMIBEN WAY

(PRE-EMERGENCE HERBICIDE)

WITHOUT WEEDS

NOW COSTS YOU ⅓ LESS PER ACRE!

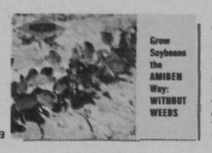

FREE! Complete data on weed control in soybeans with Amiben. Get your copy. Address Dept. RG-42

50th Anniversary Year ★ **AMCHEM PRODUCTS, Inc.** ★ *Ambler, Pennsylvania*

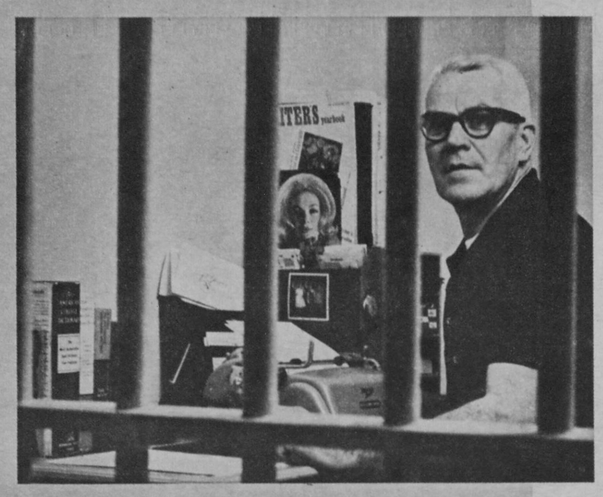

Convict - Author reaches for a Star

The author of this article is an inmate in a Michigan prison. The story he has written on this page is a masterpiece! May we suggest that before you read his "Detour to the Stars," you read the author's note below which was written by Mr. Simone, himself.

—The Editors

Author's Note

Even as I write, wall lights slant a grim pattern across my paper, placing some of the words behind bars . . . just as life treats people, however deservingly.

I've come a long way since I was nine, at which age I worked the streets of Detroit for my dad. He was the odd-jobbingest man imaginable. He always got paid in personal checks. My job was to cash these checks for him. They bounced all over town.

Years later, a grade school diploma under my belt and the Depression on everybody's back, I courted the notion that I could live high without working.

Up went a private little underworld of my own. Counting time off for three wives, four youngsters and six penitentiaries, I've spent 43 years "working" for myself.

The underworld has many stars. I reached for a few, found each was phony. I thought I spotted a real one in a $22,000 check fraud. They nabbed me in Baltimore (4-6-62). The sentence: 12-14 years.

Fortunately, prisons offer self-betterment programs. I decided to detour toward a legitimate star; to try free lance writing.

Further, I have a steady prison job. It pays $2.10 for a seven-day week, and consists of aiding the guard captain in counting some 4,700 inmates.

Pete 87776 Simone
Southern Michigan Prison

DETOUR TO THE STARS

Did You Ever See a Star Fall?

by Pete Simone

Two years ago a South Dakota farm wife saw a star fall. And everything she'd dreamed of, and worked hard for, fell with it. A lingering illness killed her husband. He left her a run-down 80 acres, two cows, two under-teen boys. There was no insurance. The future seemed incurably blighted. She had taught piano for youngsters prior to her marriage, but had no other special talents which might be turned to a "get by" living. She loved her farm, however, and just couldn't bring herself to selling out and moving into some town. In the first place, her boys one day would be old enough to take over where then dad was forced to leave off, and perhaps resurrect the farm they all loved. Meantime, piano lessons. But how? That was the problem . . .

Would it be humanly possible, in such a 'way out, sparsely-settled area, to get enough paying pupils to come to her home for lessons? No, she wisely decided. So she'd just have to sit herself down and think up another way. And she did.

Letting all bills go hang for a while, she sold one of the cows, then the family "rattletrap of a car" in order to amass sufficient cash to purchase a "yearling" panel truck. Then, relying on ingenuity in lieu of muscle, she and the boys converted the panel into an almost perfect piano studio on wheels.

The instrument itself sits on foam-rubber-padded feet, and is securely strapped into position for farm-to-farm travel. "The children couldn't come to the piano," she said, smiling prettily, "so I took the piano to the children." And she's still doing it — quite profitably, thank you.

Detouring, but never taking her eyes off her farm home, she'd reached for and grabbed off a "get by" star, gambled almost everything on it, and won — an accomplishment which no doubt makes her the most musical, if not courageous, female trucker in our nation.

There's Always Another Star to Reach for.

Have you ever seen a star fall?

Four years ago, a Wisconsin youth had been well on his way. Hard work, coupled with common sense, had paid off in a hurry. At 24, his military obligation already under his belt, he'd been moneyed enough to make a substantial down payment on an idle, run-down dairy farm. And off he'd gone, garnishing muscles and ambition with ingenuity, farming toward the stars in the way he'd dreamed about "ever since I was knee-high to a whippersnapper." He'd known busy, contented days and nights full of promises of profits to come. Within three years, he'd hired a hand, and bought the second new tractor. The world on a blue ribbon seemed to be his. Then the ribbon was unraveled by a cerebrovisceral accident (the stark naked word for it is *stroke*).

It was neither the 19 weeks of being laid up nor the physical discomfort itself that finally got him down and out, however. What did it was watching his dreams shatter and fall into the great dismal swamp of bankruptcy. Everything was lost. He had none of life's goodies left — and little will. And now, as he ventured out into the clear Madison night to walk some strength back into the stricken half of his body, he'd begun to be seriously concerned about next week's room rent.

He stopped at a small restaurant, ordered black coffee and a hamburger, then changed his mind. "Skip the burger," he said. "Just coffee." The gnawing he felt inside wasn't hunger. It was worse; hopelessness.

But the waitress offered a dazzling smile with his coffee. Then, as he sat there staring at the cup, right out of the blue, she asked, "Did you ever see a star fall?"

He looked up at once. "Yeah," he replied, staring briefly at the girl, noting her pretty face; that her eyes were alive with blue-white facets. "It's supposed to mean good luck, isn't it? Or that your wishiest wish'll come true, or something like that?"

Then he got up, twirled a coin on the counter, and walked out — just like that.

He walked and he walked. It was like walking a tight rope over Tartarus, each step threatening to be the last before he lost his mental balance and plunged into the seething pit of self-pity. He walked right up on the place — a laundromat, of all things!

Resting for a moment, he stared at the two women inside. They sat in comfortable-looking lounge chairs, sipping Coca Colas, and reading while the automatic washers did the work. Somehow this made him recall a vacation he'd had with his parents when he'd been nine years old — just before they'd both been killed in a car-train crash.

They'd gone to a northern wilderness for two weeks of fishing and fun. They'd camped out, and roughed it good. And what a wonderful time it had been! He even recalled seeing his mother wash out some necessaries in a campsite stream. *If only she had had an automatic washer away up there . . .*

And suddenly a whopper of an idea came whirring down the highway of his mind. "Of course," he told himself, "I'll have to borrow money for a tractor and semi-trailer, but the outfit could be a used one. And I've still got a friend or two left back home in Minnesota . . . "

"Hey, blue eyes," he felt like shouting, "look who's reaching for another star!"

If you happen to be numbered among the hardies who like to rough it in our state or national parks or any other big wilderness vacationland, you just might discover a huge truck with a semi-trailer parked out in the woods where water is handy. And you just might require the convenience it offers, because the rig is completely equipped with its own electric plant and water-heating system. Inside the long semi are eight automatic washers, four dryers — and even outlets for its steam-electric irons. Also, you're apt to see a young lady with living facets in her blue eyes. Not only does she "wait tables" almost exclusively for him now but, because he is still not well enough to drive any great distance yet, she is his pilot-in-chief. If you do see this happy pair, let the sight remind you of a young man who, at one of life's lowest ebbs, dared to travel toward another star . . . on which he found the golden contentment of a good outdoor life.

SPRING FOOD FESTIVAL

Returning robins, budding trees and blooming crocuses all announce, "Spring is here." Recipes you'll find in this collection will announce "It's Spring" in your kitchen, too.

Springtime (ALL-AMERICAN) BRUNCH

Rising in popularity with young and old alike is a great weekend institution — the breakfast that's really lunch, or the lunch that's really breakfast. It's a hearty spread that seems to say, "This should hold you over until dinnertime."

For the hostess brunch has the advantage of informality combined with an air of cozy hospitality. It's best served buffet style — indoors or out, depending upon the weather.

One or two main dishes, interesting breads, and plenty of coffee are the backbone of most brunches. Eggs are always good — and especially when given a "New Look" in Cheese and Egg Puffs, Western Style Omelet, or Fruited Cheese Ham Souffle. Or try a grilled or creamed dish served from a casserole or on toast points, waffles, or pancakes. Unless griddle cakes or waffles are the main course of your brunch, be sure to have lots of fresh hot rolls ready for your hungry guests. Dessert certainly isn't necessary for this type of meal, but a first course of fruit or juice add just the right touch.

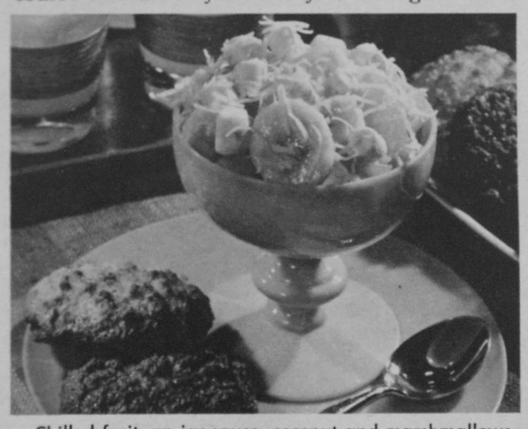

Chilled fruit, an icy sauce, coconut and marshmallows make this Ambrosia a perfect appetizer for your brunch.

Hot Cross Buns — The old-time favorite should be a MUST recipe on every homemaker's cooking repertoire.

WESTERN-STYLE OMELET

4 egg yolks
4 egg whites
¼ cup water
¼ teaspoon salt
1 tablespoon butter

Beat egg yolks until very thick. Beat egg whites until frothy; add water and salt; beat until peaks fold over. Fold egg yolks into egg whites. Meanwhile melt butter in 10-inch skillet over medium heat. With spatula level omelet mixture into skillet, spreading higher at sides; reduce heat to low. Cook about 8 minutes or until puffed and set and lightly brown on bottom. Transfer skillet to oven. Bake at 350°F. for about 10 minutes or until top is lightly browned and knife comes out clean when inserted in center. Loosen sides of omelet. Make shallow cut across omelet at right angle to skillet handle; fold over and transfer to warm serving dish. Top omelet with hot Chili Vegetable Sauce and serve at once.

Chili Vegetable Sauce

¼ cup (½ stick) butter or margarine
1 cup chopped onion
1 cup chopped green pepper
1 cup chopped celery
1 clove garlic, minced
1 pound ground beef
2 teaspoons chili powder
¼ teaspoon pepper
2 cans (8-oz.) tomato sauce
1 cup coarsely cut tomatoes
1 cup shredded Cheddar cheese

In a skillet melt butter; add onion, green pepper, celery and garlic; sauté until vegetables become translucent. Remove to a 2-quart saucepan. Brown meat in skillet; add to vegetables. Stir in chili powder, pepper, tomato sauce and tomatoes; simmer until tomatoes are tender. Just before serving, add cheese and gently stir until cheese melts. Spoon over omelet.

MARSHMALLOW AMBROSIA

1 cup orange sections
1 cup seedless grapes, halved
1 cup sliced bananas
1 cup shredded coconut
2 tablespoons confectioners' sugar
1 can (12-oz.) frozen pineapple chunks, OR 1½ cups fresh pineapple chunks
1 cup miniature marshmallows
¼ cup maraschino cherry halves, OR fresh red berries
Mint sprigs

Combine oranges, grapes, bananas, coconut and sugar. Chill thoroughly. Thaw pineapple chunks just enough to eat (some ice crystals should remain); drain. Mix with fruit combination. Add marshmallows. Spoon into individual sherbet glasses; garnish with cherries or berries and mint sprigs.

CHEESE AND EGG PUFFS

6 eggs
¾ cup all purpose flour
1½ teaspoons baking powder
½ teaspoon salt
½ teaspoon onion salt
1½ cups shredded Cheddar cheese
Butter

Using an electric mixer beat eggs until thick (about 10 minutes). Sift together flour, baking powder, salt and onion salt; on low speed of mixer add to eggs, beating only until blended. Fold in cheese. Drop batter on lightly buttered griddle using about ¼ cup for each puff. When brown turn and finish cooking. Serve 3 puffs for each serving topped with ½ cup Spanish Sauce. Makes 6 servings.

Spanish Sauce

6 tablespoons butter or margarine
1 cup chopped green pepper
1 cup chopped onion
2 teaspoons all purpose flour
1 can (15-oz.) tomato sauce
2 teaspoons sugar
2 cans (4-oz.) sliced mushrooms, drained

In a saucepan melt butter; add green pepper and onion and saute until onion is tender. Blend in flour. Add tomato sauce, sugar and mushrooms; cook over low heat, stirring constantly, until mixture thickens and loses starchy taste. Yield: 3 cups.

HOT CROSS BUNS

1 packet active dry yeast (or 1 cake compressed yeast)
½ cup warm water
2 tablespoons sugar
1½ teaspoons salt
¼ cup shortening
½ cup hot scalded milk
2 beaten eggs (reserve 2 tablespoons to brush tops)
½ cup raisins
¼ cup currants, if desired
½ teaspoon cinnamon
½ teaspoon ground cardamon, if desired
3 to 3½ cups all purpose flour

Soften yeast in warm water. Combine in large bowl sugar, salt, shortening and milk; stir to melt shortening. Cool to lukewarm. Blend in eggs and the softened yeast. Stir in raisins, currants, cinnamon and cardamon. Gradually add flour, beating well after each addition to form a dough.° Cover and let stand 15 minutes.

Toss on well floured surface until coated with flour and no longer sticky. Shape into buns. Place on greased cookie sheet. Let rise in warm place (85° to 95°F.) until light and doubled in size, 45 to 60 minutes. Brush with the reserved egg.°° Bake at 400° for 15 to 20 minutes. Drizzle Icing over buns to form a cross. Makes 1½ dozen buns.

Icing: Blend together 1 cup sifted powdered sugar, ¼ teaspoon vanilla and 1 tablespoon milk. If necessary thin with a few drops more milk.
°If desired, knead 5 to 8 minutes. Place in greased bowl; cover. Let rise 1 to 1½ hours. Shape buns; let rise 1 to 1½ hours. Brush with reserved egg and bake as directed.
°°If desired, cut a cross in top of each bun with scissors. After baking fill cross with Icing.

FRUITED CHEESE HAM SOUFFLE

½ cup (1 stick) butter or margarine, melted
6 egg yolks, well beaten
⅛ teaspoon pepper
⅛ teaspoon cayenne
⅛ teaspoon nutmeg
2 cups shredded Swiss cheese
1 cup (5-oz.) chopped ham
½ cup well drained crushed pineapple
2 tablespoons chopped parsley
6 egg whites

In a saucepan, pour melted butter or margarine into well beaten egg yolks, stirring constantly. Cook over low heat until mixture begins to thicken. Remove from heat and add pepper, cayenne, nutmeg and shredded Swiss cheese. Stir until cheese is melted. Blend in ham, pineapple and parsley. Beat egg whites until stiff peaks form, but not until dry. Fold cheese mixture into egg whites; pour into buttered casserole or souffle dish, 6-cup size. Bake in 350° oven for 30 minutes for a French-style souffle, or 40 minutes for firmer souffle. For 6 individual ramekins bake 15 minutes. Makes 6 servings.

SUNDAY BREAKFAST REFRIGERATOR ROLLS

3¼ cups all purpose flour
¼ cup sugar
1 teaspoon salt
1 teaspoon grated lemon rind
1 cup (2 sticks) butter or margarine
¼ cup warm water (105°-115°F.)
1 package or cake yeast, active dry or compressed
1 cup milk
2 eggs, beaten
1 cup sugar
1 tablespoon cinnamon

Combine flour, ¼ cup sugar, salt and grated lemon rind. With pastry blender or two knives, cut butter or margarine into flour mixture. Measure warm water into small warm bowl. Sprinkle or crumble in yeast; stir until dissolved. Scald milk and cool to lukewarm. Add dissolved yeast, lukewarm milk and eggs to flour mixture. Toss lightly until thoroughly combined. Cover tightly and refrigerate overnight.

Divide dough in half. Roll half out on a well-floured board into a 12 x 18-inch rectangle. Combine 1 cup sugar and cinnamon and sprinkle half the mixture over rectangle. Roll up tightly, beginning at wide side. Cut roll into 1-inch slices. Place cut-side up on greased baking sheet. Flatten with palm of hand. Repeat with remaining dough and sugar-cinnamon mixture. Bake immediately in hot oven (400°F.) about 12 minutes. Makes 3 dozen rolls.

Marshmallow Waldorf Salad. Prettiest, most delicious apple salad you ever made! Easiest, too! Don't peel apples. Dice them to make 3 cups, sprinkle with 1 tablespoon lemon juice and add 1 cup of Kraft's fresh little Recipe-size marshmallows. (Easy to add—you don't have to cut 'em up!) Add 1 cup chopped celery, ½ cup chopped walnuts and Miracle Whip Salad Dressing to moisten. Toss lightly. Arrange thin, unpeeled apple wedges on each salad, petal fashion. Top with salad dressing.

Show-off salads are made with Kraft Recipe-size Marshmallows –the only kind that stay soft

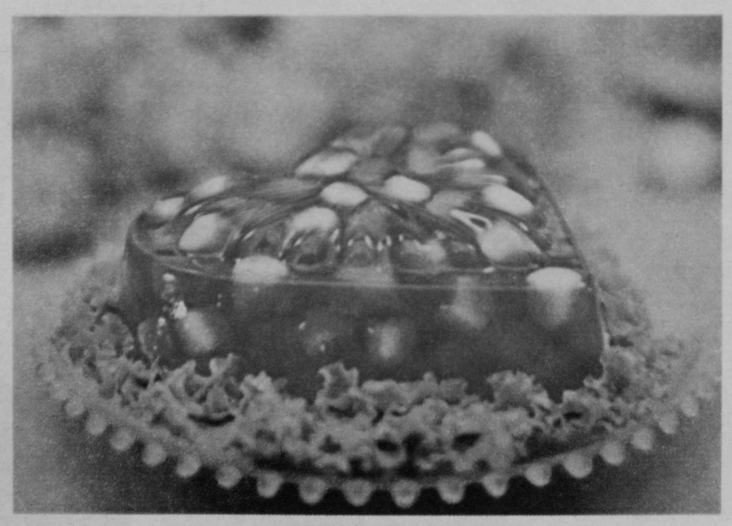

Marshmallow Valentine Mold. To slightly thickened red gelatin, add fruit and tender Kraft Miniature Marshmallows. (Wonderful in gelatin!) Pour into heart-shaped mold. Chill until firm. Unmold on lettuce.

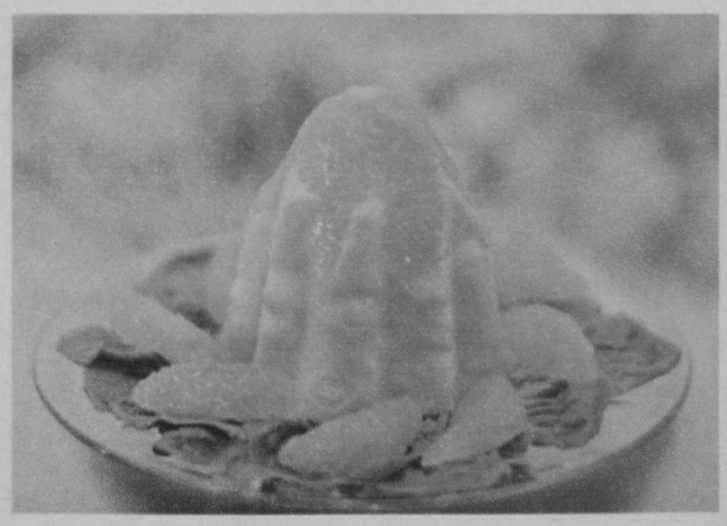

Sunny Salad. Prepare orange gelatin as package directs. Chill until slightly thickened. Fold in ½ cup cream, whipped, 1 cup orange sections and 2 cups Kraft Miniature Marshmallows. Pour in mold.

NOW TRY KRAFT FLAVORED MARSHMALLOWS, TOO

—4 COLORS IN EACH BAG!

Springtime SEAFOOD (SPECIALTIES)

Ash Wednesday, February 12, marks the beginning of another Lenten Season. And with this seafood takes on added importance in our menu planning. Meals can be interesting and ever so tasty when fish gets a bit of special treatment, be it sauce, stuffing or unusual seasoning.

Be "Fish Wise" when you go shopping. Don't let the sight or names of many different fish throw you. Buy your fish with kitchen work in mind. This is easy because fish can be purchased as steaks, dressed and fillets.

A real boon to the homemaker today is the vast variety of frozen seafood available in the supermarkets. Frozen fish may be purchased in household-size packages which can be conveniently stored in the freezing compartment of the refrigerator until time for use. Once frozen fish is thawed, it should not be refrozen.

Easy and delicious, these Fish Fillet Roli-Polies are something you'll want to serve often during the Lenten season.

Add a slice of lemon and lots of drawn butter to give a gourmet touch to a main dish of Foil Baked Lobster Tails.

FISH FILLET ROLI-POLIES

1 package frozen or 4 fresh fish fillets
4 squares aluminum foil
1 cup packaged bread stuffing
1 cup coarse cracker crumbs
¼ cup chopped parsley
¼ cup finely minced onion
¼ cup finely minced celery
¼ teaspoon salt
⅛ teaspoon pepper
1 tablespoon lemon juice
¼ cup melted butter or margarine
Boiling water

Thaw fish, if frozen. Place each fillet in center of a square of aluminum foil. Combine crumbs with all other ingredients, adding just enough boiling water to moisten stuffing. Spoon onto center of each fillet and roll up. Tie each roll with soft string. Brush rolled fillets with additional melted butter or margarine and sprinkle with lemon juice, salt and pepper. Bring opposite ends of foil up over each roll and overlap 1 inch or more. Turn up open ends. Place on a shallow pan and bake in a hot oven (400°F.) for 35 to 40 minutes. To serve, slip foil packages onto serving platter. Open foil and turn back attractively. Serve with Mornay Sauce.

Mornay Sauce: Melt 2 tablespoons margarine and add 1½ tablespoons flour. Stir and cook 2 minutes; then add 1 cup milk, ½ teaspoon salt, dash of pepper, paprika and cayenne. Stir and cook until smooth. Add ¾ cup grated American cheese and 2 tablespoons lemon juice and stir until blended.

BUTTERS TO ADD THE FINAL TOUCH TO FISH

Lemon Parsley Butter Roll

½ cup (1 stick) butter
2 tablespoons minced parsley
2 tablespoons minced chives
Dash of cayenne, if desired
1 tablespoon grated lemon rind
2 tablespoons lemon juice

Let butter stand in bowl until softened. Work with fork or spoon until creamy. Add ingredients (the lemon juice a little at a time), stirring until well blended. Turn out on wax paper and shape into a roll about 1½ inches in diameter.

Maitre D'Hotel Butter

½ cup (1 stick) butter
1½ to 2 tablespoons lemon juice
1 tablespoon chopped parsley
Salt
Pepper

Cream together butter, lemon juice and chopped parsley. Add salt and pepper to taste.

Nut Butter

⅓ cup sliced nuts (walnuts, blanched almonds, Brazil nuts or peanuts)
½ cup (1 stick) butter
1 teaspoon onion juice or grated onion
1 teaspoon lemon juice
1 teaspoon minced chives
Salt
Pepper

Brown nuts in melted butter. Add onion juice or grated onion, lemon juice and minced chives. Season to taste with salt and pepper.

SHRIMP COCKTAIL

1 can (6½-oz.) shrimp
1 cup chopped celery
Lettuce

Clean shrimp — remove the black line from the back. Chill. Combine with celery. Serve in lettuce lined cocktail cups with cocktail sauce.

Sauce

6 tablespoons chili sauce or chutney
2 tablespoons catsup
2 tablespoons lemon juice
1½ tablespoon horseradish
½ teaspoon onion juice
1½ teaspoon Worchestershire sauce
1 tablespoon chopped parsley

Combine all ingredients. Chill. Serve with Shrimp Cocktail.

FOIL BAKED LOBSTER TAILS

2 1-pound packages frozen lobster tails
¼ cup butter

Thaw lobster tails. Cut under-shell around edge; remove membrane, loosen tail meat from shell. Place lobster tails in center of four double-thick squares of aluminum foil; place one tablespoon butter on top of tails. Bring up sides of aluminum foil; fold down onto the lobster tails in tight double folds. Place foil packages on baking sheet. Bake 20 minutes at 425°F. Serve opened packages with wedges of lemon. Yield: 4 servings (½ pound lobster tail per serving).

Convenience Cooking: Prepare lobster tails the night before or the morning before serving. Refrigerate the unbaked packages. When ready to serve, bake as directed, allowing 5 additional minutes for baking.

OVEN-FRIED FISH STEAKS

4 fish steaks (halibut, haddock, cod or other white-meated fish)
1 cup milk
2 teaspoons salt
Dash pepper
½ cup fine dry bread crumbs
¼ cup melted butter or margarine

If steaks are frozen, let them thaw on refrigerator shelf or at room temperature. Add salt and pepper to milk and pour in shallow pan. Spread bread crumbs on piece of waxed paper. Dip steaks first in milk, then in crumbs. Place in buttered shallow pan or dish. Drizzle butter or margarine over steaks. Bake at 500°F. for 10 to 12 minutes, or until fish flakes easily when tested with a fork. Serve immediately on a hot platter. Makes 4 servings.

CREOLE FISH

3-4 slices of fish, ¾-inch thick (perch is excellent)
3 tablespoons butter
1 tablespoon fat
½ cup chopped celery
1 small onion, chopped
½ green pepper, chopped fine
Salt
Pepper
1 cup tomatoes, fresh or canned
Parsley

Sauté fish in butter till nicely browned. Put fat in another skillet and add celery, onion, green pepper, salt and pepper and cook until onion is golden and green pepper soft. Add tomatoes (well drained, if canned). Simmer about 5 minutes. Place fish in casserole and pour tomato mixture over them. Bake in 350° oven 15 to 20 minutes. Garnish with parsley. Serves 4.

BAKED PERCH WITH MUSHROOM SAUCE

1 package (12-oz.) quick-frozen ocean perch fillets, partly thawed
1 can (10½-oz.) condensed cream of mushroom soup
¼ cup light cream
½ teaspoon grated onion
¼ teaspoon salt
Dash of pepper
½ cup grated Swiss or Parmesan cheese
Paprika

Thaw fillets just enough to separate. Arrange, skin side down, in greased shallow baking dish. Combine soup, cream, onion, salt and pepper; pour over fish. Sprinkle with cheese and paprika. Bake in 400°F. oven until done, 30 to 35 minutes. Makes 3 servings.

Springtime is TEATIME

There's no better time of the year for entertaining than Spring. This year include a tea on your list of social events. It can be one of the most pleasant of entertainments — also one of the easiest and most comfortable meals to serve, if properly planned. Teas are a charming way to welcome a new neighbor, honor the graduating senior girls, acquaint friends with a favorite house guest.

By all means serve tea — and coffee, punch or chocolate, if you like. And with the tea serve dainty refreshments. Something savory, something crisp, something sweet is the time honored rule for a tea menu. There's no limit to what you serve, except that imposed by your own time and taste. In general, the larger and more formal the tea, the more elaborate and the greater the variety of foods.

When it's a small group, of a dozen guests or less, the tea service or tray can be put on a cart or table beside the hostess. You then pass a cup of tea to each guest and offer food throughout the party. When it's a larger party, say 25 or so, this individual service isn't practical and a buffet works best. Most people use the dining room table with everything set out for easy "serve yourself" fare.

Cut chiffon cake into fancy shapes and decorate in pretty ways to make these Pineapple Petits Fours.

Pretty and tasty Chocolate Party Petites make any party a special event.

PINEAPPLE PETITS FOURS

2¼ cups cake flour
1½ cups sugar
1 tablespoon baking powder
1 teaspoon salt
½ cup vegetable oil
5 egg yolks
1 tablespoon grated lemon peel
½ teaspoon almond extract
1 teaspoon vanilla
1 can (13½-oz.) crushed pineapple
1 cup egg whites (7 or 8)
½ teaspoon cream of tartar

Sift together flour, 1 cup sugar, baking powder and salt into large mixing bowl. Make a well in center and add oil, egg yolks, lemon peel, almond, vanilla and undrained pineapple. Beat until well blended. Measure egg whites and cream of tartar into large bowl. Beat to soft peaks; gradually beat in remaining ½ cup sugar until very stiff. Gradually pour pineapple batter over whites, gently folding in until blended. Turn into 2 (9-inch) ungreased square pans. Bake in 350° oven for 30 to 35 minutes or until top springs back when lightly touched. Turn upside down, resting edges of pan on upside down custard cups or pans. Do not let top of cake directly touch counter. Hang until cold. Remove from pans and make petits fours. Makes 4 to 4½ dozen.

Petits Fours Icing: Mix together 5 cups sifted confectioners' sugar, ¼ cup pineapple juice or water, ¼ cup light corn syrup, 1 teaspoon vanilla and few grains salt. Heat, stirring over low heat until of pouring consistency. Icing may be colored, if desired, by carefully stirring in a drop or two of food coloring.

To Make Petits Fours: Cut cooled cake into small shapes about 1½-inches diameter (squares, rounds, rectangles or diamonds). Stick fork into bottom of each piece, hold over waxed paper and spoon on icing to cover sides. Frost cakes with crust side down. Then, set cakes on racks over waxed paper and slowly pour or spoon icing on to cover tops. Sprinkle with plain or toasted coconut, finely chopped nuts, colored sugar or chocolate shot. Decorate as desired. Let stand until icing is set. Icing that drops onto waxed paper may be scraped up, reheated and reused; do not include any cake crumbs.

LAZY DAISIES

1¾ cups all purpose flour
1 teaspoon baking powder
¼ teaspoon salt
½ cup butter
½ cup sugar
1 unbeaten egg
1 tablespoon grated lemon rind
1 tablespoon lemon juice

Sift flour with baking powder and salt. Cream butter; gradually add sugar, creaming well. Blend in egg, lemon rind and juice. Add the dry ingredients; blend well. Chill dough for easier handling. Shape into balls, using teaspoonful for each; place on ungreased cookie sheets. Snip balls in half, ¾ the way through, using lightly floured scissors. Snip each half in thirds. Lay the 6 "petals" down on sheet. Decorate centers with nut pieces, candied cherry halves or semi-sweet chocolate morsels.** Bake at 350° 10 to 12 minutes or until delicately browned. Makes about 3 dozen cookies.

**Cut cookies may be baked plain, then decorated with powdered sugar icing.

NUT SNACKERS

1½ cups walnut halves
1 cup blanched almonds
½ teaspoon salt
½ cup butter
3 stiffly beaten egg whites
1 cup sugar
¾ cup flour

Toast nuts with salt in 15 x 10 x 1 or 13 x 9 x 2-inch pan in 325° oven 10 to 15 minutes until lightly browned. Remove from pan. Melt butter in pan. Combine egg whites with sugar and flour. Fold in toasted nuts. Spread in buttered pan. Bake at 325° for 30 to 35 minutes, stirring occasionally, until brown. Serve as a cookie or candy.

CHOCOLATE PARTY PETITES

Pastry for 9-in. pie shell using favorite recipe or ½ package pie crust mix
1 cup (6-oz. pkg.) semi-sweet chocolate morsels
⅔ cup (1 small can) evaporated milk
½ cup heavy cream, whipped and sweetened

Make pastry according to recipe directions or follow directions on package. Fit pastry on back of small muffin pans, or fit into small tart pans. Prick with tines of fork. Bake in 425° oven 10 to 12 minutes, or until delicately brown. To prepare filling, reserve 1 tablespoon semi-sweet chocolate morsels to use as a garnish; put remaining morsels and evaporated milk in saucepan over low heat. Cook slowly, stirring until mixture is blended. Bring to a boil and cook, stirring constantly, until mixture is slightly thickened, about 3 to 5 minutes. Fill pastry shells; garnish with whipped cream and a chocolate morsel. Yield: Filling for 8 to 16 tarts using 1 to 2 tablespoons filling depending on size of tart shells.

SCOTCHBREAD DOMINOES

1 cup butter
¾ cup confectioners' sugar
2¾ cups all purpose flour
½ cup blanched almonds, finely chopped
½ teaspoon salt
1 teaspoon almond extract
Semi-Sweet chocolate morsels

Cream butter. Work in sugar, flour, almonds, salt and almond extract until mixture is fine-crumbed. Press into greased 11 x 7 x 1½-inch pan. Cut into bars approximately 1 x 1½-inches. Decorate with semi-sweet chocolate morsels to resemble dominoes. Bake in 350° oven for 30 to 35 minutes. Makes 4 dozen bars.

FROSTED SANDWICH LOAF

Egg-Salad Filling

4 hard-cooked eggs
3 tablespoons mayonnaise
2 teaspoons prepared mustard
1 teaspoon grated onion
½ teaspoon salt

Ham Filling

1 cup ground cooked ham
⅓ cup mayonnaise
1 teaspoon prepared horseradish

Chicken Filling

1 can (5-oz.) boned chicken, chopped
¼ cup finely chopped celery
¼ cup mayonnaise
2 tablespoons pickle relish
. . .
1 unsliced sandwich loaf

Combine ingredients for each filling. Trim crusts from loaf. Slice bread lengthwise in 4 equal layers. Butter slices. Spread first slice, butter side up, with Egg-Salad Filling, second slice, Ham Filling, third slice with Chicken Filling. End with fourth slice. Wrap loaf in aluminum foil, chill.

Beat three 3-oz. packages softened cream cheese with 5 tablespoons top milk until fluffy; frost loaf. Trim.* Makes 10 slices.

*An attractive Spring garnish: "Daisy" garnish on top of loaf made with egg-slice petals and green-pepper stem. Circle loaf on platter with pineapple rings centered with stems-on cherries.

HOT SPICED TEA

6 cups water
1 teaspoon whole cloves
1 inch stick cinnamon
2½ tablespoons black tea
¾ cup orange juice
2 tablespoons lemon juice
½ cup sugar

Add whole cloves and stick cinnamon to 6 cups water. Heat to boiling. Add tea. Cover and let steep 5 minutes. Strain. Meanwhile, heat orange juice, lemon juice and sugar just to boiling; stir. Add to hot tea. Serves 6 to 8.

Mothers! Grandmothers! Every Youngster Will Love This Big

Brer Rabbit Easter Bunny

27 inches of cuddly Bunny

All dressed up in tie 'n tails
Available only
on this special offer

YES, AN UNBELIEVABLE

$2.75

This quality stuffed toy is remarkable! Created especially for Brer Rabbit, it's a value that can't be matched! Soft, plushy, dressed up dandy in felt tie 'n tails, it's a loveable bunny...for toddlers or teens. Order your Brer Rabbit Bunny today—only $2.75 with 1 Brer Rabbit Molasses or Syrup label.

For delivery by Easter, orders must be received by March 1st.

BRER RABBIT
P. O. BOX 1280, DEPT. R,
GRAND CENTRAL STATION
NEW YORK, N. Y. 10017

Enclosed: Brer Rabbit label(s) and $.....for.....Brer Rabbit Bunny(ies).

NAME_____
STREET_____
CITY_____
STATE_____ ZIP CODE_____

ALLOW 4 WEEKS FOR DELIVERY.
OFFER EXPIRES JUNE 30, 1964.

Springtime BAKING FUN

Wherever friends or family gather good food goes hand in hand with good fun. And almost like magic, the knack of making good things to eat makes *you* somebody special.

Baking is an art, but it isn't difficult to turn out compliment winning products from your kitchen today. And there's a warm feeling of accomplishment when you put the finishing touches on a new dessert, fill your kitchen with the aroma of freshly baked rolls or treat your family to a batch of favorite cookies.

Recipes here are geared for Spring and are aimed at scoring high in eye and taste appeal. Try the Rhubarb Cobbler when the season's first rhubarb appears. Make the Heavenly Peach Fancy the finishing note to your Spring luncheon. Try all recipes and be certain baking days are fun days.

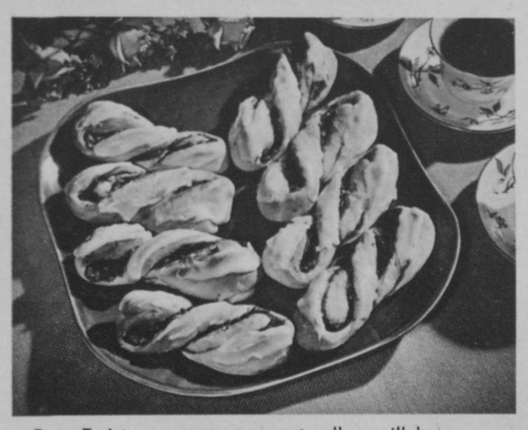

Date Twists — a yummy yeast roll — will be a sure Spring Baking Success with family and friends.

Pineapple Dessert Pie — made ahead and refrigerated — is an attractive dessert for family or dinner parties.

PINEAPPLE DESSERT PIE

1¼ cups sifted all purpose flour
½ teaspoon soda
½ teaspoon salt
½ cup butter
⅓ cup sugar
1 egg
1 teaspoon vanilla extract

Pineapple Filling

1 cup whipping cream
1 cup miniature marshmallows
1 cup (12-oz. jar) pineapple preserves
1 teaspoon grated lemon rind
Walnuts

Sift flour with soda and salt. Combine butter, sugar, egg and vanilla. Add dry ingredients; blend well. Spread in bottom of 9-inch piepan. Bake at 325° for 20 to 25 minutes until golden brown. Cool.

Pineapple Filling: Beat cream until thick. Fold in marshmallows, pineapple preserves and lemon rind. Cut cake in half horizontally. Place bottom layer in piepan. Spread with half of filling. Top with remaining layer and filling. Sprinkle with walnuts. Chill 3 to 4 hours or overnight. Serves 6-8.

HEAVENLY PEACH FANCY

1 cup sifted all purpose flour
1 teaspoon double-acting baking powder
¼ teaspoon salt
4 eggs
1 teaspoon vanilla
1 cup sugar
⅓ cup butter, melted
2 tablespoons milk
½ cup toasted coconut

Sift flour with baking powder and salt. Beat eggs with vanilla until foamy. Gradually add sugar; continue beating until thick and ivory colored. *Do not underbeat.* Fold in dry ingredients, one-third at a time, with wire whip or spatula.

Combine butter and milk. Fold gently into batter. Spread in 15 x 10 x 1-inch jelly roll pan, greased on the bottom, lined with wax paper, then greased again and floured. (Or make a 15 x 10 x 1-inch pan from heavy duty aluminum foil and place on a cookie sheet.)

Bake at 375° for 15 to 20 minutes. Loosen edges and turn out immediately onto wire rack. Remove paper. Cool. Cut crosswise to make two 10 x 7½-inch layers. Spread Filling between layers. Top with Whipped Cream. Sprinkle with coconut. Chill at least 2 hours before serving.

Peach Filling: Combine 1⅓ cups (15-oz. can) sweetened condensed milk and 3 tablespoons lemon juice. Stir until thickened. Fold in 2 cups diced, fresh peaches** or 2 cups (1 lb. 13-oz. can) peach slices, drained and diced. Chill until of spreading consistency.

**Or use fresh fruits in season, such as strawberries or raspberries.

Sweetened Whipped Cream: Beat 1 cup whipping cream with 2 tablespoons sugar and ¼ teaspoon vanilla until thick.

FUDGE PINWHEELS

1 cup (6-oz. pkg.) semi-sweet chocolate morsels
2 tablespoons shortening
1 can (15-oz.) sweetened condensed milk
1 cup all purpose flour
1 teaspoon vanilla extract
½ cup chopped walnuts

Butterscotch Filling

1 cup (6-oz. pkg.) butterscotch morsels
2 tablespoons shortening

Melt chocolate and shortening in top of double boiler. Remove from heat. Add milk, flour and vanilla. Blend well. Spread in 15 x 10 x 1-inch jelly roll pan which has been greased, lined with waxed paper and greased again. Bake at 325° for 8 minutes. Prepare Filling while baking. Immediately turn chocolate base onto a towel which has been sprinkled lightly with confectioners' sugar. Spread with Filling. Sprinkle with walnuts. Roll up starting with 15-inch side. Wrap; store in refrigerator. Cut into ¼-inch slices. Makes about 5 dozen cookies.

Butterscotch Filling: Melt butterscotch with shortening in top of double boiler.

DATE TWISTS

½ cup scalded milk
3 tablespoons shortening
3 tablespoons sugar
1½ teaspoons salt
½ cup water
1 package or cake yeast, active dry or compressed
1 egg
3¼ cups sifted all purpose flour
1½ cups chopped dates
⅓ cup water
½ cup firmly packed brown sugar
¾ cup chopped walnuts

Combine the scalded milk, shortening, sugar and salt. Cool to lukewarm by adding ½ cup water. (The water used to dissolve dry yeast should be *subtracted* from water in recipe). Add yeast and blend in egg. Gradually add the sifted flour and mix until well blended. Cover and let stand for 15 minutes.

Cook chopped dates, ⅓ cup water and brown sugar over low heat for 10 minutes. Cool and add chopped nuts.

Roll out dough on floured board to an 18 x 12-inch rectangle. Spread with date filling. Fold dough over in thirds lengthwise. Cut into 16 strips. Twist each strip twice. Place on greased baking sheet. Let rise in warm place (85° to 95°F.) until double in bulk, about 45 minutes to 1 hour. Bake in 375° oven for 15 to 20 minutes. Frost with confectioners' sugar icing. Makes 16 twists.

COCONUT APRICOT PIE

Crust

1 cup coconut
½ cup butter or margarine
3 tablespoons sugar
1 teaspoon vanilla
1 cup sifted all purpose flour

Filling

1 No. 2½ can apricot halves, drained reserving 1 cup syrup
½ cup sugar
2½ tablespoons cornstarch
⅛ teaspoon salt
2 tablespoons butter
1 teaspoon grated lemon rind
1 tablespoon lemon juice
Whipped cream

Crust: Toast coconut in 375° oven for 7 to 10 minutes. Stir frequently. Cream butter; add sugar, creaming well. Blend in vanilla. Add flour gradually; mix thoroughly. Stir in the coconut, reserving 2 tablespoons for topping. Chill 30 minutes. Press dough firmly into bottom and sides of ungreased 9-inch pie pan. Bake at 375° for 12 to 15 minutes. Cool.

Apricot Filling: Combine sugar, cornstarch and salt in saucepan. Blend in 1 cup apricot syrup. Cook over medium heat, stirring constantly, until very thick and clear. Stir in butter, lemon rind and lemon juice. Add well-drained apricot halves. Turn into pie shell. Top with whipped cream and the reserved coconut.

RHUBARB COBBLER

1½ cups sifted all purpose flour
1 teaspoon salt
⅓ cup shortening
3 to 4 tablespoons cold water
2½ to 3 cups sugar
1½ tablespoons grated orange rind, if desired
8 cups sliced fresh rhubarb
¼ cup butter or margarine

Sift 1 cup flour and ½ teaspoon salt into mixing bowl. Cut in shortening until particles are the size of small peas. Sprinkle water over mixture while tossing with fork until dough holds together. Form into a ball. Flatten to about ½-inch thickness; smooth edges. Roll out dough on lightly floured surface to a 12 x 8-inch rectangle. Prick with fork to mark servings and for escape of steam.

Combine ½ cup flour, sugar, orange rind and ½ teaspoon salt. Prepare rhubarb. Place about 4 cups in 12 x 8 x 2-inch pan. Sprinkle with half of flour-sugar mixture. Repeat with remaining rhubarb and dry ingredients. Dot with butter. Place pastry rectangle over filling.

Bake at 425° for 40 to 45 minutes until pastry is golden brown. Serves 8 to 10.

MAKE THEM SNACK-HAPPY: MAKE THEM CHOCOLATE SCOTCHEROOS!

HERE'S THE 1-2-3-WAY:

chocolate scotcheroos

1. STIR UP A CHEWY, CRUNCHY BASE

NOTHING SNAPS, CRACKLES, POPS LIKE KELLOGG'S RICE KRISPIES.

Bring 1 cup sugar and 1 cup light corn syrup to the boil in a 3-qt. saucepan. Remove from heat. Blend in 1 cup peanut butter—then 6 cups KELLOGG'S RICE KRISPIES. Press into buttered 13″ x 9″ pan.

2. LAVISH IT WITH A GLORIOUS ICING

ONLY NESTLÉ'S® MORSELS WILL GIVE YOU GUARANTEED PERFECT RESULTS.

Melt over hot (not boiling) water one 6-oz. package each of NESTLÉ'S® SEMI-SWEET CHOCOLATE MORSELS AND NESTLÉ'S® BUTTERSCOTCH MORSELS. Spread over top and chill 5 minutes or till top is firm. Cut into 48 2″ x 1″ bars. **NESTLÉ'S MAKES THE VERY BEST FLAVORS!**

3. GET A BIG BATCH OF CHOCOLATE SCOTCHEROOS! GET A BIG HUG FROM YOUR SNACK-HAPPY FAMILY!

Copyright 1964, The Nestlé Company, Inc.

PINEAPPLE BEAN BAKE

2 cans (1 lb. 5 oz. each) pork and beans
⅓ cup grated onion
1 cup cooked ham, cubed; OR sliced frankfurters
1 can (1 lb.) pineapple chunks
¼ cup molasses
1 tablespoon prepared mustard

Mix together the pork and beans, onion and ½ cup meat. Drain pineapple and add half the chunks to the bean mixture. Combine molasses and mustard; blend well, and add half this mixture to the beans. Turn into greased baking dish and bake uncovered at 400°F. for 30 min.

Combine remaining meat, pineapple chunks and molasses sauce. Place on top of bean dish and bake for an additional 10 minutes. Makes 6 to 8 servings.

"MAKE-AHEAD" FRUIT SALAD

½ cup salad dressing
½ cup heavy cream, whipped
1 tablespoon lemon juice
2 cups (1-lb. 13-oz. can) drained peach slices
1 cup miniature marshmallows
½ cup halved maraschino cherries
1 banana, sliced
¼ cup chopped nuts

Combine salad dressing, whipped cream and lemon juice; mix until well blended. Fold in remaining ingredients; chill.

QUICK AND EASY BAKED BEAN SANDWICH

1 can (1 lb. 5 oz.) pork and beans
4 slices bread
4 slices cheese, American or Cheddar
4 strips bacon
Butter

Butter bread, put ¼ can pork and beans on each slice. Cover with cheese and then bacon (cut strips in half). Broil until bacon is brown, turning bacon once. Finish broiling until desired degree of doneness is attained. Serve with a crisp salad for a speedy lunch.

BARBECUED BEAN BUNS

1 pound ground beef
2 cans (1 lb. each) pork and beans
1 can (6 oz.) tomato paste
2 tablespoons brown sugar
2 tablespoons molasses
1 teaspoon dry mustard
1 teaspoon chili powder
½ teaspoon salt
16 hamburger buns

Brown ground beef in skillet; drain. Stir in pork and beans, tomato paste, brown sugar, molasses, mustard, chili powder and salt. Heat thoroughly. Split hamburger buns and fill with hamburger-bean filling. Serve hot.**

**To reheat, wrap in aluminum foil and place in 400° oven until piping hot. Makes 16 buns.

Springtime MEALS

DOUBLE QUICK, DOUBLE GOOD.

Spring brings with it an added surge of demands upon the homemaker. The busy wife is now even busier as she takes Johnny to spring baseball practice, helps with Brownie outings, makes a costume for the school operetta, or does a bit of redecorating along with Spring housecleaning. There are thousands of details, big and little, to see to every day . . . a dozen outside activities to sandwich in between. No wonder the homemaker is looking for short cuts and new ways to do things. But these ideas must be ways that work — in *your* home, with *your* family and within *your* budget.

Efficient meal planning takes on new dimensions during these busy days. No meal really can get itself, but some are much more easily prepared than others. Recipes such as "Make Ahead" Fruit Salad, Pineapple Bean Bake and Baked Asparagus Cheese Sandwich are designed with YOU in mind. They will help make the most of your time.

A boon to any busy homemaker is this "Make Ahead" Fruit Salad.

Leftovers from the Easter ham offer you marvelous basics for double quick, double good main dishes.

HAM DISHES FOR SPRING QUICKIES

Molasses Ham Skillet

1 tablespoon corn starch
1 can (12 fluid oz.) apricot nectar
¼ cup molasses
Juice and grated rind of orange
¼ teaspoon nutmeg
4 cooked ham slices, ½ to 1 inch thick

Using a large skillet, slowly add apricot nectar to corn starch, stirring until smooth. Add molasses, orange juice and rind, and nutmeg. Cook over medium heat, stirring constantly, until mixture thickens and clears. Add ham to skillet just to heat through. Serve from skillet.

Molasses Ham Creole

¼ cup butter or margarine
1 cup sliced onions
2 cups cooked ham, cut in strips
1 medium green pepper coarsely diced
½ teaspoon salt
⅛ teaspoon ground cloves
1 can (16-oz.) tomatoes
1 can (3 or 4 oz.) mushrooms
¼ cup molasses
2 tablespoons cornstarch
5 tablespoons water

Heat butter or margarine in a saucepan; saute onions until tender. Add ham, green pepper, salt, cloves, tomatoes, mushrooms, and molasses. Cover and simmer 30 minutes. Blend cornstarch with water until smooth; then stir in sauce. Cook, stirring until thickened. Makes 4 servings.

Ham and Corn Fritters

2 cups all purpose flour
3 teaspoons baking powder
½ teaspoon salt
1 cup milk
¼ cup molasses
1 egg
1 tablespoon melted shortening or salad oil
1 cup minced ham
1 cup canned whole-kernel corn, well drained

Sift flour, baking powder and salt into bowl. Combine milk, molasses, egg and shortening; add to dry ingredients. Stir in ham and corn; mix well. Drop batter by heaping tablespoons into hot, deep fat (340°-365°F.); fry 3 to 5 minutes, until golden brown. Drain well. Makes 10 to 12 fritters.

BAKED ASPARAGUS CHEESE SANDWICH

*1 package (9 oz.) frozen asparagus, thawed***
12 slices bread
12 slices Swiss cheese, 3x2-inches
4 eggs
2½ cups milk
¼ teaspoon nutmeg
1½ teaspoons salt
⅛ teaspoon pepper
1 tablespoon finely chopped onion
½ cup shredded Cheddar cheese

Cut asparagus spears in half lengthwise; trim crusts from bread. Arrange 6 slices bread on bottom of baking dish (13 x 9 x 2-inch size); cover each with a slice of cheese; top each with 2 asparagus spear halves. Repeat layers, dividing the remaining asparagus between the six sandwiches. In a bowl beat eggs until light; add milk, nutmeg, salt, pepper and onion; blend thoroughly. Pour over sandwiches; bake 25 minutes. Sprinkle with Cheddar cheese, continue to bake 10-15 minutes or until custard is set and top is golden brown. Allow to stand 10 minutes; cut in six squares to serve. Makes 6 servings.

**Fresh asparagus may be used in place of frozen if it is blanched first.

Be a Bright Little Wife...

ALCOA WRAP WILL BUY THE CHEESE
for this Harlequin Casserole

This casserole tastes every bit as good as it looks! Try it and Alcoa Wrap will mail you 25¢ (which in most cases should cover the cost of the cheese you will use in this recipe).

This exciting new Harlequin Casserole is made with natural Cheddar cheese, to make it tempting and delicious! And there's no sticky casserole to clean. You just whisk out the Alcoa Wrap casserole liner. Make this high protein cheese casserole often. For a change of pace vary the flavor by using tuna, salmon or chicken.

HERE'S HOW TO GET YOUR 25¢ FOR THE CHEESE FROM ALCOA WRAP: Just mail in your name and address along with the Better Packaging Label from the lid flap of Alcoa Wrap and the label from the brand of cheese you use in the "Harlequin Casserole" recipe to Alcoa Wrap Cheese Recipe, Box 4366, Clinton, Iowa. Offer expires March 31, 1964. Offer not good in states where taxed, prohibited, or otherwise restricted by law. Only one refund per family.

Attach this Better Packaging Label

Alcoa Brings You America's Finest News Show...
THE HUNTLEY-BRINKLEY REPORT, NBC-TV

ALCOA WRAP

Casserole, 1½ quart — **Six servings** — **Preheated 425° oven**

- 5 oz. Cheddar cheese
- ¼ cup butter
- ¼ cup flour
- 2 cups tomato juice
- ½ teaspoon celery salt
- 1 teaspoon paprika
- ¼ teaspoon thyme
- ¼ cup chopped onion
- ¼ cup chopped green pepper
- 1 cup tuna, drained (or salmon, cooked diced chicken)
- ½ cup sliced mushrooms, fresh or canned
- 4 hard-cooked eggs, sliced

1. Shred Cheddar cheese (makes 1¼ cups); save ¼ cup for biscuits.
2. Melt butter in saucepan; blend in flour.
3. Gradually add tomato juice; cook over medium heat, stirring constantly, until thickened.
4. Remove from heat; add 1 cup Cheddar cheese; stir until melted.
5. Add celery salt, paprika, thyme, onion, green pepper, tuna, mushrooms, eggs; blend thoroughly.
6. Line casserole with Alcoa Wrap, crimping foil around top edge.
7. Pour mixture into casserole; top with Cheese Biscuits.*

*Cheese Biscuits:

- 1 cup biscuit mix
- ¼ cup shredded Cheddar cheese
- 1 tablespoon toasted sesame seed
- ⅓ cup half and half
- 1 tablespoon butter, melted

1. Combine biscuit mix, Cheddar cheese, sesame seed, half and half; stir until dough clings together; form into ball.
2. Place on sheet of Alcoa Wrap; press to ½ inch thickness; cut into 6 diamond shapes.
3. Arrange biscuits on top of casserole.
4. Bake 10-15 minutes or until lightly browned; brush biscuits with butter.
5. Six servings.

ALCOA WRAP IS TESTED IN THE KITCHEN... WHERE IT COUNTS

Springtime for YOUNGSTERS

Everyone loves a party, the youngsters most of all. Need a reason why? It's Spring, and Easter is nigh. So bake a batch of easy Easter cookies or white bunny cupcakes and serve them with ice cream lollipops and flavored milk. Pack what's left of the treats in perky bunny bags for each guest to take home. The gay sacks are easy to make and older children can help Mommy. Get small paper bags at the grocery store and "create" your bunnies by crayoning the faces. Staple the pink-crayoned ears to the top of the sack. Fill the bags with cookies or cupcakes, tie a ribbon around the "neck" and bunny sacks are ready to serve as party favors.

Use bright foil decorations to give the party a festive atmosphere. The special barnyard family decorations that make Easter really gay are sure to be a hit with all. Mrs. Rabbit, Chirping Chick and the Great Big Easter Egg are easy to make following the directions given on this page. Or use some of your party fare as the centerpiece. Place the Magic Easter Fondant Eggs in the Easter Bunny's basket, add a stuffed Easter bunny or bunny candles and your table is all set.

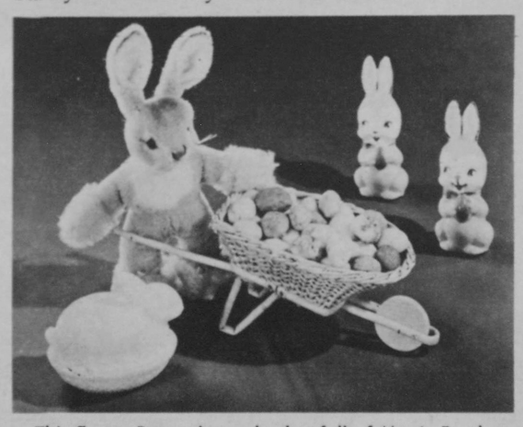

This Easter Bunny has a basket full of Magic Fondant Eggs — use it as a party centerpiece.

Let your little guests take home extra Easter cookies in perky easy-to-make "Bunny-sacks."

PARTY DECORATIONS

Mrs. Rabbit: (1) Make balls by crushing aluminum foil, 5-inches in diameter for the haunches, 2-inches for the shoulders, 3-inches for the head. Fasten together with toothpicks. Shape the head like a rabbit's with the fingers.

(2) Make legs by loosely wadding foil into narrow roll. Bend like a horseshoe and fasten in place with toothpicks or pins. Make front paws from 2 short lengths of wadded foil; fasten in place and fold across stomach.

(3) Make ears from 2 long double-thick pieces of foil. Roll at one end to form point and gather at other. Attach to head with pins and shape with fingers to look pert and floppy.

(4) Shape the mouth from a short piece of pink pipe cleaner, the eyes from red construction paper and attach with pins. Blue construction paper and tiny flowers make her hat and a lace paper doily her apron, collar and tail. Tie ribbon bow under chin.

Chirping Chick: (1) Form a 2-inch egg-shaped ball of aluminum foil for the body and a 1-inch round ball for the head. Fasten together with a toothpick.

(2) Form little webbed feet from colored pipe cleaners; make tiny wings and beak from same materials. Force ends of pipe cleaner into foil to attach. Sequins or colored beads attached with pins make the twinkling eyes.

Great Big Easter Egg: Crush tissue paper; then cover with two or more layers of aluminum foil and mold to make a large egg. Tie with ribbon and deck with a many-looped bow. Decorate sides with sequins or glitter.

FLAVORED MILKS

1 quart (4 cups) milk, thoroughly chilled
Fruit, chocolate or other flavoring (below)

Shake or beat milk with fruit or other flavoring until well blended. Serve cold. If desired, top with whipped cream or sprinkle with nutmeg. Makes 4 servings.

Chocolate Milk

Use 6 to 8 tablespoons chocolate sauce.

Banana Milk

Use 2 bananas, mashed.

Orange Blossom Milk

Use 1 to 1⅓ cups orange juice, ½ teaspoon almond flavoring, and 4 teaspoons sugar.

Strawberry Milk

Use 1 cup crushed sweetened strawberries or ¼ cup strawberry ice cream topping.

Caramel Milk

Add 6 to 8 tablespoons commercial caramel or butterscotch syrup.

MOLASSES COCONUT EASTER CANDIES

1 cup granulated sugar
½ cup light molasses
¼ cup light corn syrup
¼ cup hot water
2 tablespoons butter
1 tablespoon vinegar
¼ teaspoon salt
4 cups (about) flaked coconut
2 cups (12-oz. pkg.) semi-sweet chocolate morsels

In a large saucepan, combine all ingredients except the coconut and semi-sweet chocolate morsels. Place over medium heat and cook, stirring occasionally, until a small amount of mixture forms a soft ball in cold water (or to a temperature of 234°F.). Remove from heat. Cool about 10 minutes (or to a temperature of 150°F.). Stir in coconut. Beat until mixture becomes creamy and forms into a soft mass, about 1 minute. Shape into bunnies, eggs or other Easter shapes. Place on waxed paper and cool until firm. While shapes are cooling, heat semi-sweet chocolate morsels over hot water until partly melted. Then remove from heat and stir rapidly until entirely melted. When chocolate feels cool to the touch (or when cooled to a temperature of 83°F.), dip shapes quickly in the chocolate. Then place on waxed paper to harden. Decorate with tinted frosting, tiny candies, bits of coconut. Marshmallows cut lengthwise and fastened to toothpicks make ears. Store covered in cool place. Makes 24 large candies or 8 dozen small ones.

CRISP COCONUT MOLASSES COOKIES

2½ cups all purpose flour
1 teaspoon soda
1 teaspoon salt
2 teaspoons cinnamon
1½ teaspoons ginger
⅔ cup shortening
¾ cup granulated sugar
1 egg, unbeaten
¾ cup molasses
1⅓ cups (about) flaked coconut

Measure sifted flour. Add soda, salt, and spices, and sift again. Cream butter and sugar together until light and fluffy. Add egg and mix well. Gradually add flour mixture alternately with molasses, beating well after each addition. Stir in ¾ cup of the coconut. Drop from teaspoon onto ungreased baking sheets. Press remaining coconut lightly into tops of cookies. Bake in 375° oven for 10 to 12 minutes, or until done. Cool. Makes about 5 dozen 2½-inch cookies.

Note: Dough may be chilled 1 hour. Then shape into 1-inch balls. Arrange on baking sheets and top with the remaining coconut. Bake as directed.

MAGIC EASTER FONDANT

⅔ cup (½ 15-oz. can) sweetened condensed milk
1 teaspoon vanilla
4 cups sifted confectioners' sugar

Blend together sweetened condensed milk and vanilla. Gradually add confectioners' sugar while mixing until smooth and creamy. The fondant may be used between nut meats and as a stuffing for dates, or it may be formed into small balls and rolled in chopped nut meats, shredded coconut, grated chocolate or chopped candied fruit. For Easter eggs, divide into several parts, color each with just a few drops of food coloring, and roll into little egg-shaped balls. For variety, put blanched almonds in some of them, as a center. Makes 1¾ pounds.

WHITE BUNNIES

1 recipe Seven-Minute Frosting
*18 cupcakes made using favorite recipe**
Fine grated coconut
Large Marshmallows
Miniature Marshmallows
Toothpicks
Cinnamon Candies

Frost tops and sides of cupcakes; roll in coconut. Cut large marshmallows in half for ears and use miniature marshmallows for tails; secure with toothpicks. Make eyes with cinnamon candies. Makes 18 bunnies.

*Cupcakes can be baked in egg shaped cupcake pans for true bunny shape.

SPRING STRAWBERRY COOKIES

½ cup quick strawberry-flavored mix
⅔ cup sugar
⅔ cup shortening
1 egg
1 tablespoon lemon juice
2 cups flour
2 teaspoons baking powder
½ teaspoon salt
Semi-sweet chocolate morsels

Cream together quick strawberry-flavored mix, sugar and shortening. Beat in egg and lemon juice. Sift in flour, baking powder and salt; mix until well blended. Roll out dough ⅛-inch thick on waxed paper. Cut out bunny, chicken, scalloped and oval cutters. For oval cutter, use a 2½-inch round cutter and bend to make oval shape. Press semi-sweet chocolate morsels, flat side up, into bunny and chicken cookies to make eyes. Press 3 morsels, flat side down, into scalloped cookies to make flower center. Bake on ungreased cookie sheet in 350° oven for 8 to 10 minutes. When cool, decorate egg-shaped cookies with *Chocolate Frosting* put through cake decorator or paper cone. Makes about 3 dozen cookies.

Chocolate Frosting

½ cup (½ 6-oz. package) semi-sweet chocolate morsels
1 tablespoon shortening
1 tablespoon light corn syrup
1 tablespoon water

Combine ingredients in saucepan. Place over low heat, stirring until smooth. Remove from heat. Chill until of spreading consistency.

Now! All-in-one
doughnuts and
cinnamon buns...
NEW CINNA-SWIRLS!
Make 'em mmmmm-marvelous with Fleischmann's extra-active Yeast and Planters extra-light Peanut Oil. Cinna-Swirls are swirled through and through with fragrant cinnamon . . . crisp-coated tender-hearted kuchen rounds deep fried to golden goodness. Mmm-mouthwateringly light because Planters Peanut Oil is the lightest of the polyunsaturates . . . so light it floats on other oils . . . so light it makes your Cinna-Swirls cinn-sational! Mmm!
PLANTERS PEANUT OIL
FLEISCHMANN'S YEAST
Fleischmann's Active Dry Yeast
CINNA-SWIRLS
¾ cup milk ¼ cup sugar 1 teaspoon salt
¼ cup Planters Peanut Oil
1 package Fleischmann's Active Dry Yeast
¼ cup warm water (105°-115°F.) 1 egg, beaten
3¼ cups unsifted flour (about) ¾ cup sugar
1 teaspoon cinnamon Planters Peanut Oil
confectioners' sugar glaze
Scald milk; stir in ¼ cup sugar, salt and ¼ cup Planters Peanut Oil. Cool to lukewarm. Dissolve Fleischmann's Yeast in warm water in a large warm bowl. Stir in lukewarm milk mixture, egg and half the flour. Beat until smooth.
Now stir in enough additional flour to form a soft dough. On lightly floured board knead until smooth and elastic, about 8-10 minutes. Place in greased bowl, turning to grease top. Cover; let rise in warm place, free from draft, until dough is doubled in bulk, about 1 hour.
Combine remaining ¾ cup sugar and cinnamon. Punch dough down. On lightly floured board divide dough in half. Roll each half into a 14" x 9" rectangle. Sprinkle with cinnamon and sugar mixture. Roll each rectangle up tightly to form a 9-inch roll. Seal edges firmly.
Cut each roll into nine equal pieces. Place on greased baking sheets, cut side up. Press down to flatten. Cover; let your Cinna-Swirls rise in a warm place, free from draft, until doubled in bulk, about 30 minutes.
Deep-fry in Planters Peanut Oil (375°F.) for 2 to 3 minutes or until brown on both sides. Drain on absorbent paper. While warm, dip in confectioners' sugar glaze. Makes 18 Swirls.
FLEISCHMANN'S YEAST
ANOTHER FINE PRODUCT OF STANDARD BRANDS
Another great recipe from the STANDARD BRANDS KITCHENS

Springtime CAKES PLAIN and FANCY

A cake, more than any other creation of the kitchen, truly expresses the spirit of festivity. And the magic of a cake extends beyond the festive occasion, into the cozy family world of everyday. The cake that Mom whips up for a family dinner gives a party air to the most modest meal.

England was beginning to develop the fine art of cake baking back in the 16th Century. By Colonial times there was no higher evidence of good housekeeping than the baking of a perfect cake. In olden days most cakes resembled a yeast bread enriched with eggs, sugar and fruit. These cakes were huge in size. Flour was measured by the peck, other ingredients by the pound and eggs by the dozen. Since sugar came in large hunks, it took hours to blend it with the butter.

Today with the specialized ingredients such as cake flour and baking powder and established techniques and rules to follow, cake baking can be quick and easy. Fine cakes are still the mark of a good cook, but recipes are no longer written in complicated manuscript form or trusted to memory. Instead, we have cake recipes — plain and fancy — carefully developed in test kitchens across the country. The recipes here will guide you on the way to successful cake baking every time. Try them all — obey your creative impulse — BAKE A CAKE!

Welcome Spring with this Daisy Cake. It's easy when you use a Seven Minute Frosting and decorate with marshmallows.

MARSHMALLOW DAISY CAKE

1 recipe Seven Minute Frosting, tinted pale green
2 9-inch layers of favorite white cake
Large Marshmallows
Miniature Marshmallows (Flavored best)

Frost cake layers. Decorate with Marshmallow Daisies.

Marshmallow Daisies: Cut across flat side of a large marshmallow to form daisy petals. Each marshmallow makes 4 petals. Arrange 6 petals in a flower design, slightly overlapping tips. Cut a miniature marshmallow in half and press, cut side down, in center of each daisy.

MOLASSES APPLESAUCE CAKE

2¼ cups cake flour
½ teaspoon salt
1 teaspoon baking soda
1 teaspoon cinnamon
½ teaspoon nutmeg
¼ teaspoon cloves
½ cup shortening
¼ cup sugar
2 eggs
½ cup molasses
1 cup thick strained applesauce, or canned applesauce
1 teaspoon vanilla
¾ cup raisins

Sift together flour, salt, baking soda and spices. Cream shortening; add sugar and beat until light. Stir in eggs, one at a time. Combine molasses, applesauce and vanilla; add alternately with dry ingredients, mixing just enough to blend. Add raisins by combining with last portion of flour mixture. DO NOT OVERBEAT. Pour batter into two greased and floured 8-inch cake pans. Bake in 350° oven for about 30 minutes, or until cake tests done. Frost with Orange Molasses Frosting.

Orange Molasses Frosting

⅓ cup butter
3 cups sifted confectioners' sugar
⅛ teaspoon salt
3 tablespoons molasses
1 tablespoon orange juice
2 teaspoons grated orange rind

Cream butter until soft. Gradually stir in one cup confectioners' sugar and salt. Blend in molasses, orange juice and grated rind. Add remaining sugar gradually until frosting is proper consistency for spreading.

AMBROSIA SUNSHINE CAKE

2 cups all purpose flour
2 cups sugar
2 teaspoons baking powder
½ teaspoon salt
4 eggs
1 teaspoon vanilla
1 cup milk
½ cup butter
6 tablespoons frozen orange juice concentrate, undiluted
1⅓ cups (3½-oz. can) coconut

Sift flour with sugar, baking powder and salt. Beat eggs and vanilla until light and fluffy. Add the dry ingredients; mix thoroughly. (With electric mixer use a low speed.) Heat milk and butter just to boiling. Gradually add to flour mixture. Turn into two 9-inch layer pans,* well greased and lightly floured on bottom. Bake at 350° for 30 to 35 minutes. Cool in pans 10 minutes. Remove; spread each layer with 3 tablespoons orange juice concentrate. Cool completely; frost. Sprinkle top and sides with coconut.

Fluffy Marshmallow Frosting: Combine in top of double boiler ¾ cup sugar, 2 egg whites, 2 tablespoons water, ¼ cup light corn syrup, ¼ teaspoon cream of tartar and ¼ teaspoon salt. Cook over rapidly boiling water, beating with electric mixer or rotary beater until mixture stands in peaks. Add ½ cup miniature marshmallows; beat until dissolved. Remove from heat. Add 1 teaspoon vanilla; beat until of spreading consistency.

*Or bake in two 8-inch square pans for 25 to 30 minutes.

MOLASSES WALNUT CAKE

¾ cup butter or margarine
½ cup brown sugar, packed
¾ cup molasses
3 eggs, well beaten
2½ cups all purpose flour
¼ teaspoon salt
½ teaspoon baking soda
1 teaspoon baking powder
1 cup chopped walnuts

Cream butter or margarine with sugar. Blend in molasses. Add eggs. Sift together flour, salt, soda, and baking powder. Blend nuts into dry ingredients. Add gradually to molasses mixture, blending well. Pour mixture into greased 9 x 9 x 2-inch pan and bake in moderate oven (350°F.) for 45 minutes or until cake tests done. Let cool in pan 10 minutes before turning out onto cooling rack. When cold, top with Chocolate Frosting.

Chocolate Frosting

1 pkg. (6-oz.) semi-sweet chocolate morsels
1 cup (½ pint) commercial sour cream
Walnuts, if desired

Melt chocolate morsels in top of double boiler over hot, not boiling water. Remove from heat. Let cool; blend into sour cream. Spread on cake. May be decorated with walnuts.

CHOCOLATE SPONGE ROLL

4 eggs
1 teaspoon baking powder
¼ teaspoon salt
¾ cup sugar
1 teaspoon vanilla
¾ cup sifted cake flour

Have eggs at room temperature for greater volume. Grease bottom of 15 x 10 x 1-inch pan; line bottom with waxed paper and grease lightly. Beat eggs with rotary beater until foamy. Add baking powder and salt; beat until very light. Add sugar, about 1 tablespoon at a time, and continue beating until very thick. Fold in vanilla and sifted flour. Pour batter into prepared pan. Bake in 400°F. oven about 13 minutes. While cake is baking, sift confectioners' sugar lightly over towel or brown paper. Loosen cake from pan with point of paring knife. Remove pan; quickly remove waxed paper. Spread cake with Chocolate Filling. With both hands, roll up cake from narrow side; continue rolling by lifting towel or brown paper with left hand and guiding roll with right hand. Cool on cake rack. Makes 12 servings.

Chocolate Filling

1 cup (6-oz. package) semi-sweet chocolate morsels
¾ cup evaporated milk

Place chocolate morsels and evaporated milk in saucepan over low heat. Cook slowly until mixture is blended. Bring to a boil and cook, stirring constantly, until mixture is slightly thickened, about 3 to 5 minutes.

CLOWN CAKE

2 cups (12-oz. package) semi-sweet chocolate morsels, divided
½ cup butter or margarine
1 cup sugar
2 eggs
2 cups cake flour
½ teaspoon baking soda
1 teaspoon baking powder
1 teaspoon salt
1 cup milk

Melt 1¼ cups of the chocolate morsels over hot (not boiling) water. Cream together butter and sugar. Add eggs, one at a time, beating well. Sift together flour, baking soda, baking powder and salt. Add alternately with milk to creamed mixture. Stir in melted chocolate. Turn into a greased 9 x 13 x 2-inch pan. Bake in 350°F. oven for 35 minutes. Cool. Prepare Seven Minute Frosting. Reserve 1 cup of the frosting and frost top and sides of cake with remaining frosting. Melt additional ½ cup of the chocolate morsels. Force melted chocolate through cake decorator or paper cone to outline clown. Pile reserved frosting inside outline to resemble body. Make facial features, costume detail and strings for balloons with remaining melted chocolate. Make polka dots on costume with remaining ¼ cup semi-sweet chocolate morsels. Use sourball hard candies for balloons.

Pillsbury's BEST Flour makes a prize cake great!

HANNA ALBANESE, born in Germany, modernized an old family recipe for the Bake-Off. A gala cake, luscious with butter, it's a birthday cake at her house. Try it!

Lemon Butter Layers

Adapted by Ann Pillsbury

Butter-cream fills and frosts 4 luscious layers!

BAKE at 325° for 55 to 60 minutes.
MAKES 9 or 10-inch tube cake.

2 cups sifted **Pillsbury's BEST All Purpose Flour**
2¼ teaspoons double-acting **baking powder**
½ teaspoon **salt**
1 cup **Land O'Lakes Butter**
1 teaspoon **Burnett's Lemon Extract**
1¼ cups **sugar**
6 **eggs**

Lemon Cream Filling:
1 package (3⅜ oz.) **lemon pie filling mix**
⅔ cup **sugar**
2 cups **water**
¾ cup **Land O'Lakes Butter**

Nut Crunch:
½ cup **sugar**
¾ cup chopped **Diamond Walnuts**

Sift flour with baking powder and salt. Cream butter with lemon extract. Gradually add sugar, creaming well, 5 to 8 minutes. Add eggs, one at a time; beat well after each. Blend in dry ingredients. Turn into 9 or 10-inch tube pan, greased on bottom.

Bake at 325° for 55 to 60 minutes. *Do not invert.* Cool. Cut cake horizontally to make 4 layers. Stack layers, spreading Filling and sprinkling 2 tablespoons Nut Crunch on each layer and on top.

Lemon Cream Filling: Prepare lemon pie filling using amount of sugar and water given above. Cool to lukewarm. Cream butter. Gradually add pie filling; beat well. Cool.

Nut Crunch: Heat sugar in skillet until sugar melts and is golden. Stir in walnuts. Spread on greased cookie sheet; cool. Crush fine.

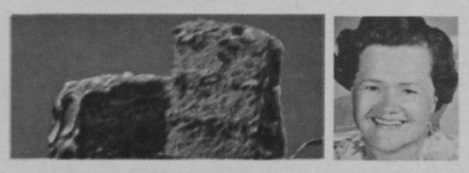

Chocolate Celebration Cake. Edna Buckley, Collins, N.Y., created her cake with chocolate pudding mix . . . and chocolate morsels bake on top of each layer. Luscious!

Chocolate Celebration Cake

Adapted by Ann Pillsbury

BAKE at 350° for 30 to 35 minutes.
MAKES three 8-inch layers.

2⅓ cups sifted **Pillsbury's BEST All Purpose Flour**
1 package (4 oz.) **chocolate pie filling mix**
1 teaspoon **salt**
1 teaspoon **soda**
1½ cups firmly packed **brown sugar**
⅔ cup **Land O'Lakes Butter**
1 cup **buttermilk** or **sour milk**
3 **eggs**
1 teaspoon **Burnett's Pure Vanilla**
1 6-oz. pkg. (1 cup) **Nestlé's Semi-Sweet Chocolate Morsels**
¼ cup chopped **Diamond Walnuts,** if desired

Sift flour with pie filling mix, salt and soda into mixing bowl. Add brown sugar, butter and buttermilk. Beat 1½ minutes, using a low speed on mixer. Add eggs and vanilla. Beat 1½ minutes. Turn into three 8-inch round layer pans, greased and floured on bottoms. (Use about 1½ cups batter per pan.) Sprinkle chocolate morsels over layers.

Bake at 350° for 30 to 35 minutes. Cool. Frost, stacking layers top-side up. Decorate with walnuts.

Frosting: Melt 1 6-oz. pkg. (1 cup) Nestlé's Semi-Sweet Chocolate Morsels and ¼ cup Land O'Lakes Butter in ⅓ cup milk over low heat. Stir in 1 pound sifted confectioners' sugar. If necessary, thin with a few drops of milk.

Lemon Butter Layers: the cake that's luscious as it looks! A trick to the frosting makes it special, and Pillsbury's BEST Flour makes the cake best. Light, fine, fluffy! See if you don't agree. Both recipes are delicious samples of Bake-Off recipes that come to you all year in sacks of Pillsbury's BEST Flour. And *only* from Pillsbury!

Get all 100 new Bake-Off recipes in The Grand National Cookbook. Send 35¢ to Bake-Off, Box 17, Minneapolis, Minn. 55460.

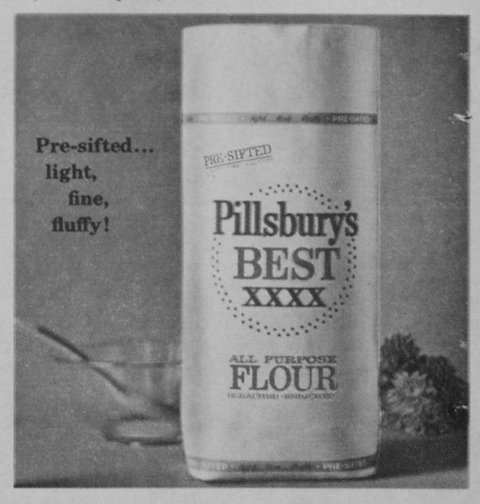

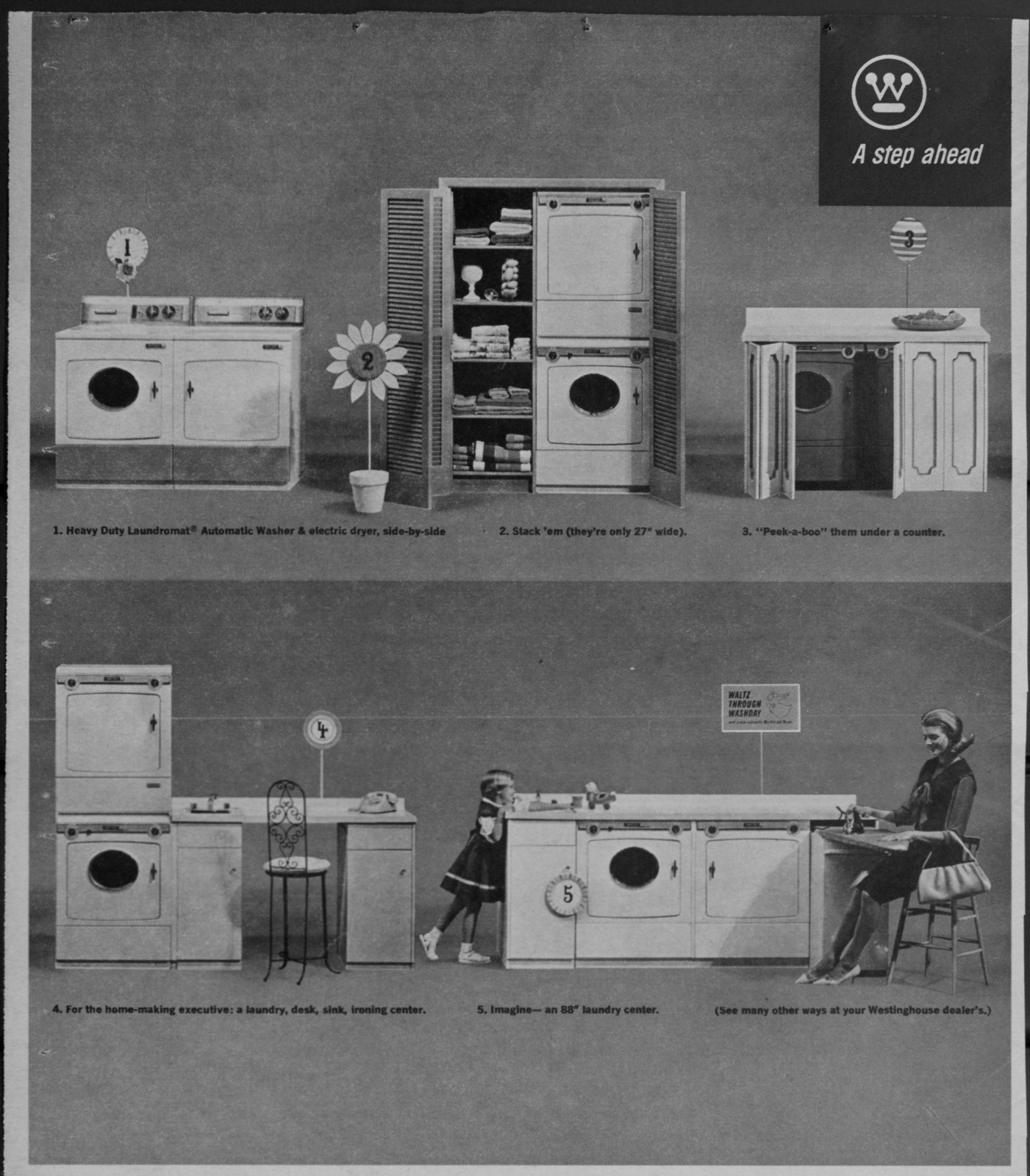

1. Heavy Duty Laundromat® Automatic Washer & electric dryer, side-by-side

2. Stack 'em (they're only 27" wide).

3. "Peek-a-boo" them under a counter.

4. For the home-making executive: a laundry, desk, sink, ironing center.

5. Imagine— an 88" laundry center.

(See many other ways at your Westinghouse dealer's.)

Now...so many different ways to arrange a laundry center

(who says you can't please everyone!)

Only Westinghouse offers you a Heavy Duty Laundry Center that arranges just about any way you please. It's the most versatile laundry idea in years. You can fit the new Westinghouse Laundromat and Dryer under a counter (think of all that extra counter space). You can stack them away in a closet. Hide them in a cabinet. Show them off side-by-side. Even combine them with our new ironing center.

Inside the Laundromat you'll find our unique heavy duty washing system. Takes a giant capacity load of your toughest problem wash ... whirls away mud, grease, even ground-in dirt. You get cleaner clothes with much less hot water and half the detergent and bleach that other washers use.

Got a space problem? Now's the perfect time to see your nearest Westinghouse dealer. He has more answers than any other appliance dealer in town. *You can be sure ... if it's* **Westinghouse**

GRASSROOTS GLEANINGS

by Bill Stokes

Do women drive better under water? They seem to do *more* driving under water than men, according to the **Dickinson (N.D.) Press.** The Press carried a brief item about two Montana women who drove their cars into the Blackfoot river at Missoula.

What this may suggest is an answer to the traffic problem of men and women driving on the same roads, and there can be little doubt that such a problem exists. I, for one, am perfectly willing to let women drivers have the river bottoms all to themselves — if they will promise to stay off the roads.

While we're on the road, the **Gladwin County Record, Gladwin, Mich.,** reports that it is safer on the nation's highways than it is at home. More people are injured at home than are hurt in traffic accidents, the story goes.

A look at weekend traffic indicates that most of the people are hurt at home as they rush to get into the car on Friday.

Doesn't anybody stay home anymore? We tried it one weekend, but people kept driving by and staring at us until we couldn't stand it. We leaped into the car and joined them.

A truck driver in Ohio was fined $25 for not resting, **The Evening Journal, Lisbon, Ohio,** reports. The charge was that he didn't rest, as state law requires, after driving for ten hours.

The people of Ohio have taken a giant step toward establishing some of the finest law of the land. I would like to suggest that they require a father who drives with five children of assorted sizes, to stop and submerge his head in cold water once each thirty minutes.

It isn't necessary to force a driver with kids to rest. There are other things that automatically keep him alert, not the least of which is a half-eaten ice cream cone that slides down the back of his neck, or a bottle of carbonated strawberry drink that someone shakes and then loses control of.

Ohio should take their rest law and apply it to life in general, particularly home life. We all ought to have a twenty-minute break every half hour while mowing the lawn or shoveling the driveway free of snow.

Did you ever have eraserophagia? Don't be too sure. Eraserophagia is the habit of nibbling — and swallowing — the erasers from pencils, the **Weekly Valley Herald, Chaska, Minn.,** relates.

It is most common among school children, and it is not serious, thank goodness, because some of us still have it.

Our youngest has a severe case of something similar to eraserophagia, except that he often chews on the business end of a ballpoint pen. This, of course, gives him a blue mouth. We're trying to interest him in erasers.

Someday they'll sneak vitamins into pencil erasers, and this will end eraserophagia for all time. No school boy is going to sit in a classroom and chew a vitamin.

SEW YOUTHFUL

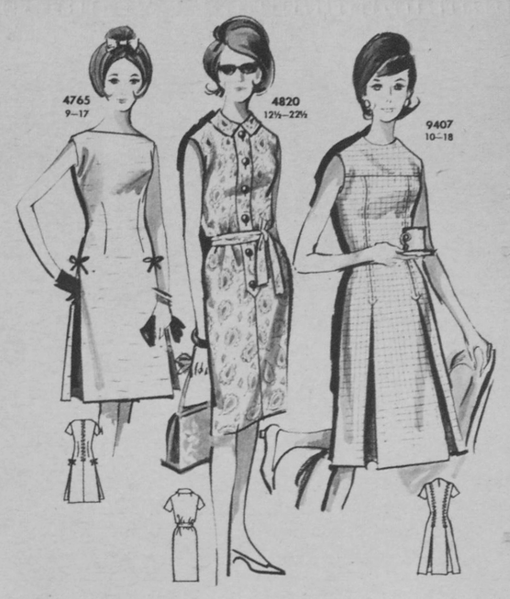

4765—Easy little skimmer with boat neckline, side pleats. Printed Pattern in Jr. Miss Sizes 9, 11, 13, 15, 17. Size 13 takes 3¼ yards 35-inch fabric. 50¢

4820—Shirt-buttoned shift; tiny collar, flip-over sash. Printed Pattern in Half Sizes 12½—22½. Size 16½ takes 3⅞ yards 35-inch fabric. 50¢

9407—Yoked princess with top stitching, inverted pleats. Printed Pattern in Misses' Sizes 10-18. Size 16 takes 3½ yards 39-inch fabric. 50¢

PATTERNS ARE FIFTY CENTS EACH. Send orders (with coin) to: FARM AND HOME PATTERN DEPARTMENT, P. O. Box 125, Old Chelsea Station, New York 11, N. Y. Add 15¢ each for 1st-class mailing and special handling.

Do you know how to get a pattern absolutely FREE? It's simple—just order our Spring-Summer catalog! Use the COUPON inside to get the pattern of your choice; hundreds of design ideas. Send 50¢ for your Catalog TODAY.

For YOU...a sauce pan that's distinctively, stainless-ly different!

SPECIAL INTRODUCTORY PRICE

1 QUART SAUCE PAN

West Bend®

***FUTURA*® STAINLESS STEEL**

WITH EVEN-HEATING ALUMINUM BOTTOMS

Here's your chance to try West Bend's Futura stainless steel cookware . . . to enjoy the better cooking qualities of its even-heating aluminum bottom . . . to appreciate the cleaning ease of its bright stainless surfaces . . . to admire its gently-contoured styling. Try it with vegetables, soups, delicate puddings and sauces. Introduce yourself to the Futura "difference" today with this special sauce pan offer from West Bend.

Futura features to delight you: sure-grip gun stock handles, hanging rings for quick storage, flame guards to keep handles cool.

SEE THE COMPLETE FUTURA STAINLESS STEEL MATCHED FAMILY AT YOUR HARDWARE OR HOUSEWARES STORE

Tuna Lenten Triumphs

by Shari Gruits

When we realize that "creative cookery" is possible with tuna, many of us will look forward to this Lenten season. It might be that canned tuna means only the time honored casserole to you. However, that's certainly not the case.

Tuna can come to the company table as Tuna Sweet 'N Sour or it can delight the gathering of girls when served as Tuna Rarebit. Another item about tuna to please the girls is its calorie content.

The United States Department of Agriculture quickly shows canned, drained, solid tuna to be lower in fat, lower in calories and higher in protein than any meat listed! This refers to the "drained" tuna. The best selling packs have a little vegetable oil, about an ounce, added to keep the tuna moist and at high quality during the pasteurizing process.

Once opened this oil has served its purpose. Today many recipes call specifically for drained tuna, since even the small amount of oil would unbalance the amount of butter in a cream sauce. And most women "pour" off anyway.

Tuna readily ranks first in United States canned fish, and probably can be accorded that place on an international basis. For as the main dish of the meal, tuna can be used instead of meat or another high protein food.

TUNA SWEET 'N SOUR

This delicious new idea makes a little gourmet meal in itself. It tastes as good as it looks. Add the tuna last in the recipe, and handle it carefully so the meaty chunks will maintain their identity in this attractive and colorful dish. Bright red pimiento, sunny pineapple tidbits and chopped green pepper and celery make a dish worthy of your prettiest serving bowl or platter, and provide a variety of important food elements. Try Tuna Sweet 'N Sour for a Sunday supper.

1½ cups pineapple tidbits and juice
½ cup coarsely chopped green pepper
½ cup sliced celery
½ cup coarsely chopped pimiento
¼ cup vinegar
½ cup water
½ cup sugar
1 tablespoon soy sauce
Tabasco
3 tablespoons cornstarch
2 regular size 6½ oz. cans OR 1 giant size 12½ oz. can tuna

Mix pineapple tidbits and juice, green pepper, celery, pimiento, vinegar, water, sugar, soy sauce and few drops tabasco in saucepan. Bring to boil. Combine cornstarch with water to form paste. Add to vegetable mixture. Boil 1 minute. Add tuna. Heat to serving temperature. Serve over Chinese noodles. Serves 6.

TUNA PILAF

Tuna blossoms into a fine family meal when it's combined with rice, bits of flavorful vegetables and aromatic herbs. The pilaf can be prepared in short order, and, because tuna is so rich in protein, supplies first-class nourishment.

2 cans (6½ ounces each) tuna
1 cup diced celery
⅓ cup chopped onion
1 large green pepper, diced
3 cups cooked rice
⅓ cup diced pimiento
1 can (3 or 4 ounces) sliced mushrooms
1 teaspoon salt
½ teaspoon monosodium glutamate
¼ teaspoon pepper
1 teaspoon each, rosemary and marjoram

Drain oil from tuna into skillet; heat. Add celery, onion and green pepper; cook until vegetables are crisp tender (about 3 minutes). Add tuna, rice, pimiento, mushrooms with liquid and seasonings. Heat to serving temperature. Yield: 4 to 6 servings.

TUNA TIP #12

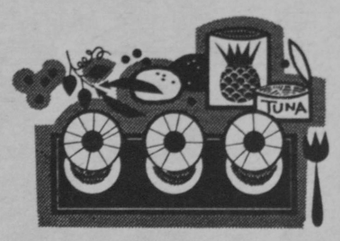

CHICKEN OF THE SEA TUNALULUS

Line baking sheet with pineapple slices. Onto each slice, carefully turn out a small can of solid-pack Chicken of the Sea brand tuna, keeping the "fillet" whole. Bind each fillet with bacon strip, and broil. Top with another pineapple slice and broil again until top slice is hot. Serve sizzling—with green peas and baked potatoes.

FREE: "Creative Cookery," 20 Tuna Tips & recipes. Write Chicken of the Sea, P.O. Box 2111, Long Beach 1, California.

GUARANTEED
PERFECT IF YOU USE

THE PRIME FILLET TUNA, PRESSURE-BAKED OUR OWN SPECIAL WAY TO PROTECT THE DELICATE FLAVOR

Chicken of the Sea Grand Tuna

Lunches Quick 'n HOT

Youngsters' Favorite

TUNA CHOWDER

Well, it's about time! This hearty tuna chowder is truly a gourmet experience. Because we want the tuna chunks to maintain their firmness and character in the chowder, use tuna that's all prime fillet (the one with the mermaid on the label).

¾ cup sliced green onion
¾ cup sliced celery
3 tablespoons melted butter
3 cups peeled, diced raw potatoes
2½ cups water
1½ teaspoons salt
1½ tablespoons flour
¼ cup milk
1¾ cups milk
2 6½ oz. cans OR 1 giant size can tuna

Brown green onion and celery in melted butter for 5 minutes. Add potatoes, water and salt. Heat to boiling; cook over medium heat about 15 minutes. Blend flour with ¼ cup milk. Add 1¾ cups milk. Stir into potato mixture. Cook until thick. Add tuna. Heat and serve at once. Makes 1½ quarts.

TUNA RAREBIT

The popular Welsh. Rarebit, featured as a luncheon specialty in the finest restaurants, comes home to dinner now — with the addition of tender chunks of protein-rich tuna to make it a well-rounded mainstay. Hearty, cheesy, quick and easy — it is sure to be a classic with your family! Use tuna generously in this recipe, since it is to be the protein mainstay of the meal.

3 tablespoons butter
⅓ cup flour
¼ teaspoon salt
2 cups milk
2 cups grated Cheddar cheese
½ teaspoon Worcestershire sauce
1 teaspoon prepared mustard
9¼ oz. family size can tuna OR 2 regular size 6½ oz. cans
Parsley

Melt butter in saucepan. Stir in flour and salt. Add milk. Cook, stirring constantly until thickened and smooth. Stir in cheese, Worcestershire sauce, mustard. Heat to melt cheese. Add tuna. Garnish with parsley and serve on toasted English muffins (or toasted rye or French bread slices). Serves 4.

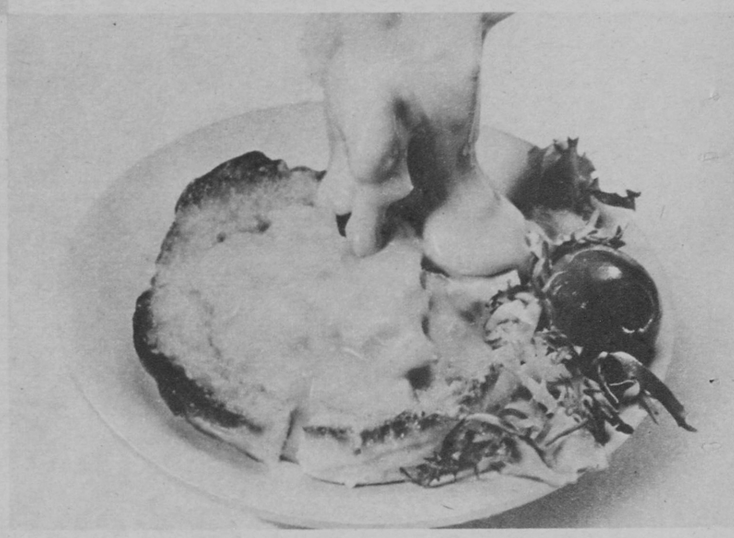

Saucy Winter Casserole

1/2 pound bacon, diced, 1/2 cup chopped onion
4 teaspoons Worcestershire sauce
1 cup Karo All-Purpose Blue Label Syrup
3/4 teaspoon salt, 1/4 teaspoon paprika
1/3 cup lemon juice, 3/4 cup water
1-1/2 cups chili sauce, 1 pound frankfurters
1 tablespoon Argo Corn Starch
2 tablespoons water. Cooked spaghetti or macaroni.

Combine bacon and onion in skillet, fry until bacon is crisp and onion is soft. Drain off excess fat. Stir in Worcestershire sauce, syrup, salt, paprika, lemon juice, water and chili sauce. Bring to boil. Reduce heat; cover, simmer 10 minutes. Add franks, simmer until franks are hot, about 8 minutes. Blend corn starch with 2 tablespoons water, stir into sauce; stir and boil 1 minute. Serve on hot spaghetti, ziti, or any other macaroni. Makes 5 to 6 servings.

Karo® Syrup adds a wholesome kind of sweetness that's easy to digest

. . . because it supplies DEXTROSE, a quick energy sugar. Karo gives delicious new flavor and appetizing new texture to food. Makes everyday dishes more interesting and more appealing, too. That's why the new way to cook is with Karo!

There are 3 Karo Syrups. Karo All-Purpose Blue Label and Crystal-Clear Red Label Syrups are ideal for cooking, baking and all pour-on uses. So wholesome, they're also prescribed for babies' formulas. Karo Green Label Pancake & Waffle Syrup is maple-y flavored—luscious on french toast, ice cream and desserts, too.

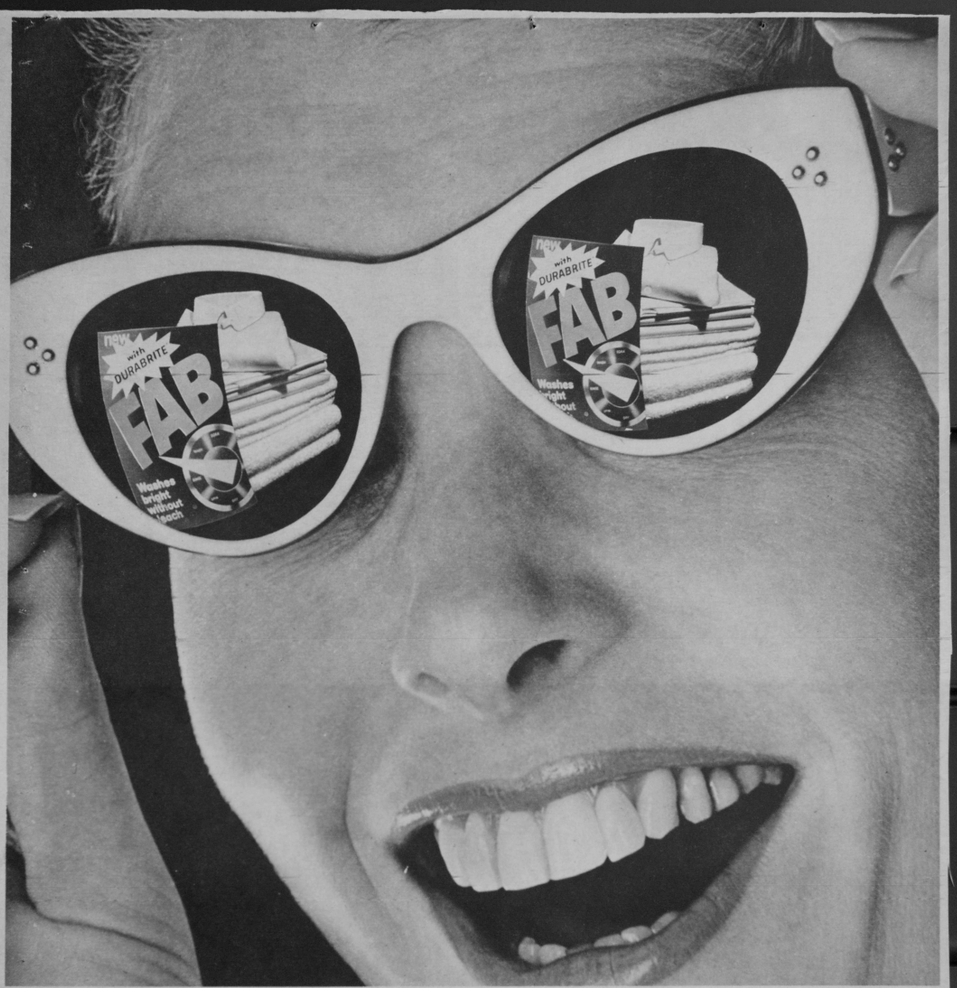

WOW! THIS BRIGHT WITHOUT BLEACH?

YES, NEW FAB WITH DURABRITE
BRIGHTENS SAFELY WITHOUT BLEACH
...NO DANGER OF HARSH OVER-BLEACHING! NO SPILLS...NO SPOTS...NO STREAKS. NO NEED TO BLEACH AT ALL EXCEPT FOR STUBBORN STAINS.

8¢ M-60 STORE COUPON 8¢

SAVE 8¢

ON 2 REGULAR,
1 GIANT,
OR 1 KING-SIZE
FAB

NOTICE TO DEALER: You are authorized to act as our agent for the redemption of this coupon in accordance with the terms thereof. We will reimburse you for the face amount of the coupon, if the coupon calls for free goods, we will reimburse you for such free goods, plus 2¢ per coupon for handling, provided you and the consumer have complied with the terms of this offer. Presentation for redemption without such compliance constitutes fraud. Invoices proving purchase of sufficient stock of our brand(s) to cover coupons presented for redemption must be shown upon request and failure to do so will at our option void all coupons submitted for redemption for which such proof is not shown. This coupon is nontransferable and good only on brand(s) specified. Coupons will not be honored and will be void if presented through outside agencies, brokers or others who are not retail distributors of our merchandise, unless specifically authorized by us to present coupons for redemption. Consumer must pay any sales, tax. Coupon void if use is prohibited, restricted or taxed. Coupons may be presented to our salesman for redemption or mailed to: Colgate-Palmolive Company, P. O. Box 1799, Louisville 1, Kentucky. Offer expires March 31, 1965. Cash value 1/20 of 1¢

8¢ GOOD ONLY ON FAB—ANY OTHER USE CONSTITUTES FRAUD 09-W 8¢

LGL.P
LGL.P
11x17P
11x17P