

Hale Area News

Happy Homemakers Hear Talk on Isoco Medical Care Facility
 Hale's Happy Homemakers Study Extension Group met Tuesday afternoon at Mrs. Dewey Hutchins home. Speakers at the meeting were C. S. Everett and Mrs. Richard Egli, who presented facts for Isoco County regarding a medical care facility.

A business meeting followed which included compiling the year's program. Officers elected were Mrs. Gene Strickler, chairman; Mrs. Merle Bodenborn, vice chairman; Mrs. Florence Mann, secretary; Mrs. Robert Pember, treasurer; Mrs. Mann, publicity. The three leaders are Mrs. Fred Wolf, Mrs. Dewey Hutchins and Mrs. George Bissonnette.

Next meeting will be at Mrs.

Frank Doing's home and the lesson will be color.

The Walter Redmond family of Reno Township, Mr. and Mrs. Roy Redmond were Sunday dinner guests of Mr. and Mrs. Herbert Durham.

Mr. and Mrs. Charles Sabin and two sons, Mrs. James Pyehon and children from Flint spent the week-end with their mother, Mrs. Grace Sabin.

Walter Hall and sister, Mrs. Florence Campbell, are home after spending the winter in Florida.

Mr. and Mrs. Hugh Colish of Flint spent the week-end with Mr. and Mrs. Irvin Wise.

Mr. and Mrs. Albert Bruner visited their son, David Bruner, at Gladwin Hospital. He had been badly hurt in the oil field near Gladwin.

Mr. and Mrs. Fred Burnett entertained Mr. and Mrs. Fendon Leach of Saginaw at a dinner Wednesday evening. Mr. and Mrs. Leach are spending a few days at their Stewart Creek cabin.

The Frank Rangers and several other relatives of Flint were at their cottage last week-end.

The Frank Knapps and Ida Smith were here from Flint last week at their Kokosing Resort cottages.

Mrs. Marge McClellan was surprised Monday evening at the home of her daughter, Mrs. Dale Humphrey, on her birthday. Lunch was served and 500 was played.

Afternoon 500 Club met at Mrs. Harold Adams' home Wednesday afternoon. Mrs. Al Allender received first prize; Mrs. Gilbert Dorsey, second prize, and Mrs. Dale Humphrey, low. Refreshments were served.

Mr. and Mrs. Clyde Humphrey and sons, Mr. and Mrs. Raymond Humphrey were in Bay City Wednesday.

Mrs. Charles Dane, Mrs. David Ormerod, Mrs. Lucille Shellenbarger, Mrs. Gladys Belcher, Mrs. Ira Scofield and Mrs. Sharon Alderton, representing Hale Methodist Church, were at Rose City Monday evening for vacation Bible school instruction.

Mr. and Mrs. John Webb were in Rose City Monday evening for a Methodist camp program planning meeting.

SHERMAN

Mr. and Mrs. Harold Hammond of Saginaw enjoyed Saturday at the George Smith home.

Robert Kavanaugh of Bay City spent the week-end at his home here.

Sunday, Mrs. Walter Smith and children, Mr. and Mrs. Frank Smith were at Bay City where they helped Mary Jo Lewicki celebrate her seventh birthday.

Some nice catches of trout have been reported on the East Branch of the AuGres River this past week.

Mr. and Mrs. Frank Smith and grandsons, Michael and Thomas, were at West Branch Saturday.

Thursday evening, Mrs. Harvey Smith, Mrs. Frank Smith and Mrs. Walter Smith attended a card party given by Josie Klish at her Tawas City home.

Joseph Klish of Tawas City spent Thursday evening with Harvey and Frank Smith.

Allen Revord left Monday for induction into the army.

Timothy Grabow, infant son of Mr. and Mrs. Donald Grabow, who was a patient at Tolfree Memorial

Hospital, West Branch, came home Friday.

Jack Trainor of Tawas City was a Wednesday caller of Sam Bessey.

Mr. and Mrs. Lloyd Brigham, Mr. and Mrs. Harvey Smith attended the National Gypsum bowling banquet at Tawas Country Club Saturday night.

Mr. and Mrs. James Popejoy and family were visitors of her parents, the George Vliets, the past week.

Saturday, Mr. and Mrs. Lawrence Jordan attended the euchre tournament dinner at Lixey's Restaurant.

met at the AuGres home of the Rev. and Mrs. Stephen Meeks Sunday evening for a cook-out and meeting.

Tuesday, May 12, members of Wilber Cooperative Homewokers Extension Group will convene at the Pack House Inn, Oscoda, for their annual dinner.

Mr. and Mrs. Barton Corner of Tawas City were Friday supper guests of Mrs. William Phelps.

Mr. and Mrs. Ray Kobs and Cindy of Tawas Township called at the Francis Dorey home Saturday evening.

Mr. and Mrs. Robert Werth of Tawas City visited at the Robert Alda home Sunday.

Linda Dorey, Linda and Mar-

orie Cross were among Tawas Area Band members who went to Clare Saturday.

Be sure to notify the Herald office of your change of address—get your paper on time!

MOTHER'S DAY SPECIAL!
 Great For Brides, Grads . . . Anyone!



Held Over by Popular Demand — this offer now good thru Saturday, May 9th.

LAST 3 DAYS
 ---You Buy One
 ---Get One Free!

Select your favorite negative . . . select several for this great savings!

COLOR ENLARGEMENTS
 8x10 Enlargement \$2.39 Get One Free
 5x7 Enlargement 98¢ Get One Free
 —It's Two For The Price of One—No Limit

In Easel Back Frame At No Extra Cost

MAKE MOM QUEEN FOR A DAY

MOTHER'S DAY CARDS
 by American
 GRANDMOTHER, TOO Greetings

LAST 3 DAYS
Rexall 1c Sale ENDS SATURDAY
 Two for the Price of One . . . Plus a Penny

EAST TAWAS STORE HOURS
 Monday thru Saturday 8:30 AM to 9:30 P.M.
 Sunday: 8:30 AM to 1:00 PM 4:30 PM to 7:30 PM

EAST TAWAS AUGRES WEST BRANCH

GOULD'S
 REXALL DRUG STORES
 "The Drug Store with Your Doctor's Confidence"

Revival services started Sunday at Hale Baptist Church and will continue throughout the week.

Mrs. Earl Redman drove five Baptist young people to a youth conference at Grand Rapids Thursday and they remained until Saturday.

Mrs. Richard Parrish spent last week-end at Gaylord with her daughter, Mrs. Ted Gere, and family.

Mary Lorenz of Saginaw spent the week-end at her Long Lake cottage.

Mrs. Vera Taubert went to Linwood with her daughter a few days.

Wednesday, Serge Thomsson took Arlon VanHouten to Saginaw Veterans Hospital where he remained.

Saturday evening, the South Branch Firemen's Auxiliary had a successful spaghetti supper.

Mrs. Fred Wolf and Mrs. George Bissonnette were in East Tawas Monday evening for a leaders lesson on color in the home.

Mrs. Rowena Crenshaw and son, Michael, were in Alpena Saturday morning where he took a test at Alpena Community College.

Mrs. Ray Wheeler is home from an Ann Arbor hospital after being there two months.

William Wilson, son of Mr. and Mrs. Henry Wilson, is working at the Alpena Printing Studio.

Mr. and Mrs. Henry Wilson, Mr. and Mrs. Clyde Ranger were Thursday evening callers at the Frank Goodrows.

Last week, the Rev. and Mrs. Brady Hignite of the Free Methodist Church were in Chicago, Illinois, visiting her sister.

INDIAN LAKE

Mr. and Mrs. Arthur Kipfmuller returned home last Friday after spending the winter at Bradenton, Florida.

Mr. and Mrs. Ray Lott and the Marvin Lott family of Mason spent the week-end at their cottage.

Mrs. Kenneth Held and son, Richard, of Livonia were at the lake part of the week-end smelt fishing.

Last Friday, Vesta Russell, Flint, opened her home for the summer.

Mr. and Mrs. Wallace Koponen of Detroit have returned to the lake for the summer.

Jack Stahl of Brighton; Craig Stahl and sons, David and K. C., of Farmington called on the Winsteads Sunday.

Kroger DOUBLE TOP VALUE STAMPS
 THROUGH SATURDAY, MAY 9 WITH COUPON BELOW

NEW! NOW KROGER GROUND BEEF WITH PRECISION CONTROLLED QUALITY!
 Keeps Fresh *7 Days IN THE NEW FLAVOR-SEAL-PAC

GROUND BEEF
 3 1-LB. TUBES \$1.00
 OR ONE 1-LB. & ONE 2-LB.

WITH THIS COUPON AND OTHER MEAT PURCHASES GROUND BEEF 3 1-LB. \$1 OR ONE 1-LB. & TUBES 1 ONE 2-LB. TUBE
 Coupon valid at Kroger in Detroit and Eastern Michigan thru Saturday, May 9, 1964. Limit one coupon per family.

THRIFTY Steak
ROUND SIRLOIN
 OR SWISS STEAK
69¢ LB. **75¢ LB.**

THRIFTY T-BONE STEAK lb. 79¢
 THRIFTY RIB STEAK lb. 69¢

ALL WHITE GRADE 'A' LARGE EGGS
 2 DOZ. 75¢

ARMOUR'S CANNED HAM
 10 \$6.90

Semi-Boneless HAMS
 55¢ LB.

VALUABLE COUPON
 WITH THIS COUPON & \$5 PURCHASE—SPECIAL LABEL
CRISCO SHORTENING
 3 LB. CAN 59¢ SAVE 16¢

VALUABLE COUPON
 WITH THIS COUPON & \$5 PURCHASE—AVONDALE
TOMATOES
 303 CAN 10¢ LIMIT 2

VALUABLE COUPON
 WITH THIS COUPON & \$5 PURCHASE—KRAFT'S SALAD DRESSING
MIRACLE WHIP
 QUART JAR 39¢ SAVE 10¢

VALUABLE COUPON
 WITH THIS COUPON & \$5 PURCHASE—BORDEN'S ELSEIE
ICE CREAM BARS
 12 BARS 49¢ SAVE 29¢

VALUABLE COUPON
 WITH THIS COUPON & \$5 PURCHASE—BORDEN'S ELSEIE
NEW CROP GOLDEN FRESH SWEET CORN
 8 EARS 59¢

VALUABLE COUPON
 WITH THIS COUPON AND PURCHASE OF ANY UNIT
INTERNATIONAL SILVER Stainless Steel Flatware
 Regular price . . . \$1.49
 With this Coupon . . . 99¢
 Coupon valid at Kroger in Detroit and Eastern Mich. thru Sat., May 9, 1964.

VALUABLE COUPON
 WITH THIS COUPON AND PURCHASE OF 24-OZ. BTL.
Embassy Pancake Syrup
 Coupon valid at Kroger in Detroit and Eastern Mich. thru Saturday, May 9, 1964.

VALUABLE COUPON
 WITH THIS COUPON AND PURCHASE OF 24-OZ. PKG. APPLE, CHERRY OR PEACH
HARRISS FROZEN PIE
 Coupon valid at Kroger in Detroit and Eastern Mich. thru Saturday, May 9, 1964.

VALUABLE COUPON
 WITH THIS COUPON AND PURCHASE OF 24-OZ. PKG. OF KROGER CINNAMON CHUNKY COFFEE CAKE
COFFEE CAKE
 Coupon valid at Kroger in Detroit and Eastern Mich. thru Saturday, May 9, 1964.

VALUABLE COUPON
 WITH THIS COUPON AND PURCHASE OF 2 PAIR PKG.
JUBILEE HOSIERY
 Coupon valid at Kroger in Detroit and Eastern Mich. thru Saturday, May 9, 1964.

VALUABLE COUPON
 WITH THIS COUPON AND PURCHASE OF 10-LB. CANNED HAM
10-LB. CANNED HAM
 Coupon valid at Kroger in Detroit and Eastern Mich. thru Saturday, May 9, 1964.

KROGER DISCOUNTS
 HEALTH & BEAUTY AIDS
 PLUS YOU GET TOP VALUE STAMPS

WAS 69¢ **COLGATE TOOTH PASTE** 56¢ SAVE 13¢
 WAS 98¢ **BRYLCREEM HAIR DRESSING** 74¢ SAVE 24¢
 WAS 83¢ **COLGATE TOOTH PASTE** 67¢ SAVE 16¢
 WAS 98¢ **BAN ROLL-ON DEODORANT** 72¢ SAVE 26¢
 WAS 89¢ **VICKS VAPORUB** 70¢ SAVE 19¢
 WAS \$1.29 **BUFFERIN** 93¢ SAVE 36¢
 WAS \$1.00 **GILLETTE BLUE BLADES** 68¢ SAVE 32¢
 WAS \$1.69 **KOTEX REGULAR OR SUPER** 1.39 SAVE 30¢
 *PLUS FEDERAL EXCISE TAX!

Meet the Builders at the HOME SHOW

Fri.-Sat., May 15-16

East Tawas Community Building

★ GRAND PRIZE ★ FREE DOOR PRIZES
 ★ COFFEE and DONUTS
 ★ DISPLAYS by MANUFACTURERS and MANUFACTURER'S REPRESENTATIVES

SPONSORED BY

SCHRECK LUMBER COMPANY
 EAST TAWAS

FREE! FREE!

WHITE SEWING MACHINE TO BE GIVEN AWAY MON., MAY 18

NOTHING TO BUY — ENTRY BLANK AND DETAILS AT KROGERS.
 YOU NEED NOT BE PRESENT TO WIN!



Iosco County Fair Opens at Hale July 29th



How many racers can you count, rounding into the stretch?



Iosco County Fair Section

Wednesday, May 6, 1964

FEATURING the 1964 Iosco County Fair at Hale will be three days of harness racing. A traditional part of any county fair, prize money for the 1964 events will total \$18,000. Fourteen events are listed on the schedule. The picture at left shows several horses rounding a turn in a previous year's action-packed races.

Program and Premium List

Program County Fair Activities

Gerald Bellen, Whittemore
President, Iosco County Fair
Society

Robert Ruckle, Hale
Secretary-Manager

Children 12 years and under
Admission Free Each Day



1964 FAIR PROGRAM

WEDNESDAY, JULY 29

9:00 a. m. to 4:00 p. m.—As-
sembling Exhibits.
4:00 p. m. on—Midway.

THURSDAY, JULY 30

9:00 a. m. to 1:00 p. m.—Judging
(except open class livestock).
2:00 p. m.—Light weight pony
pulling. Grandstand. (46' and
under).
4:00 p. m. on—Midway.

FRIDAY, JULY 31

9:00 a. m.—Judging. (Open class
livestock).
10:30 a. m.—Pig scramble.
2:00 p. m.—Horsing racing.
Grandstand.
4:00 p. m.—Midway and exhibits.

(Continued on page 2.)

Premium List

DEPARTMENT I—LIVESTOCK

Four show halters will be awarded, two for cattle and two for horses.

ENTRY FEE—10% of 1st Prize.

Superintendents—George Erickson and Robert Robinson

(All exhibitors of livestock please notify George Erickson, Whittemore, Michigan, 10 days previous to exhibiting date to allow adequate time to provide proper facilities.)
All Livestock must be entered on Entry Day.
Grand Champion ribbon will be given.

SECTION I—HORSES

Division I—Percheron Horses

Class	1st	2nd	3rd
1 Stallion, 3 yrs. old or over (reg.)	10.00	6.00	4.00
2 Stallion, 1 yr. old and under 3 (reg.)	10.00	6.00	4.00
3 Foal, under 1 yr., either sex	10.00	6.00	4.00
4 Mare with foal at side	10.00	6.00	4.00
5 Mare, 3 yrs. old or over	10.00	6.00	4.00
6 Mare, 1 yr. old and under 3	10.00	6.00	4.00
7 Gelding, any age	10.00	6.00	4.00

Division II—Belgian Horses

Premiums same as Division I.

Division III—Saddle Horses

1 Stallion, 3 yrs. old or over (reg.)	10.00	6.00	4.00
2 Stallion, 1 yr. old and under 3 (reg.)	10.00	6.00	4.00
3 Foal, under 1 yr., either sex	10.00	6.00	4.00
4 Mare with foal at side	10.00	6.00	4.00
5 Mare, 3 yrs. old or over	10.00	6.00	4.00
6 Mare, 1 yr. old and under 3	10.00	6.00	4.00
7 Gelding, any age	10.00	6.00	4.00
8 Stock Horse shown under saddle	10.00	6.00	4.00

Division IV—Ponies

(Note: Entries to include small ponies of Shetland or Welch type.)

1 Stallion, 3 yrs. old or over (reg.)	10.00	6.00	4.00
2 Stallion, 1 yr. old and under 3 (reg.)	10.00	6.00	4.00
3 Foal, under 1 yr., either sex	10.00	6.00	4.00
4 Mare with foal at side	10.00	6.00	4.00
5 Mare, 3 yrs. old or over	10.00	6.00	4.00
6 Mare, 1 yr. old and under 3	10.00	6.00	4.00
7 Gelding, any age	10.00	6.00	4.00
8 Any Breed, under saddle	10.00	6.00	4.00
9 Other			

CATTLE

—Rules—

Exhibitors are requested to read carefully rules and regulations covering exhibition of cattle.
Animals to be eligible for championship awards must have won first prize in the class in which they have been shown.

SECTION II—DAIRY BREEDS

The ages of cattle in the dairy classes will be computed from July 1st and the division between Junior and Senior will be considered January 1st.

Division I—Guernseys, Purebred

1 Cow, 4 yrs. old or over	18.00	15.00	12.00
2 Cow, 3 years	18.00	15.00	12.00
3 Heifer, yearling	14.00	8.00	6.00
4 Heifer, senior yearling	14.00	8.00	6.00
5 Heifer, junior calf over 4 mo. and under 1 yr.	11.00	8.00	6.00
6 Bull calf over 4 mo. under 1 yr.	11.00	8.00	6.00

7 Bull, junior yearling calf	11.00	8.00	6.00
8 Bull, senior yearling calf	11.00	8.00	6.00
9 Bull, 2 years old or over	15.00	12.00	9.00

Junior Champion—Bull under 2 years	Ribbon
Senior Champion—Bull, 2 years or over	Ribbon
Grand Champion—Bull	Ribbon
Junior Champion—Female under 2 years	Ribbon
Senior Champion—Female, 2 years or over	Ribbon
Grand Champion—Female	Ribbon

10 Best three females at any age, all bred and owned by exhibitor	14.00	9.00	6.00
11 Dairy herd to consist of 3 cows, 2 years or over that have all calved at least once	8.00	5.00	3.00
12 Pair of bulls, bred and owned of one sire, not more than one bull can be shown	14.00	9.00	6.00
13 Product of dam, to consist of two animals, any age, either sex, the product of one cow	14.00	8.00	6.00

Division II—Holstein Friesian, Purebred

Premiums same as Division I.

Division III—Jersey Purebred

Premiums same as Division I.

Division IV—Brown Swiss Purebred

Premiums same as Division I.

Division V—Ayrshire, Purebred

Premiums same as Division I.

Division VI—Milking Shorthorns, Purebred

Premiums same as Division I.

Division VII—Red Danish Cattle

Premiums same as Division I.

Division VIII—Artificially Bred

1 Cow, 2 years and over	18.00	15.00	12.00
2 Heifer, 1 year under two	15.00	12.00	11.00
3 Heifer Calf, 4 mo. under 1 year	9.00	6.00	3.00

SECTION III—BEEF CATTLE

Classes for beef cattle to be based on birth date.
Junior classes for those born from January through April.
Summer classes are from May through August.
Senior classes are from September through December.

Division I—Hereford, Purebred

Males

1 Bull, 2 years old or over	15.00	12.00	9.00
2 Senior Yearling Bull	14.00	11.00	8.00
3 Junior Yearling Bull	14.00	11.00	8.00
4 Bull Calf, over 4 months under 1 year	9.00	6.00	3.00
Champion Bull			Ribbon
Reserve Champion Bull			Ribbon

Females

5 Female, 2 years old or over	15.00	12.00	9.00
6 Senior yearling female	14.00	11.00	8.00
7 Junior yearling female	14.00	11.00	8.00
8 Heifer calf, over 4 months under 1 year	9.00	6.00	3.00
Champion female			Ribbon
Reserve Champion female			Ribbon
9 Get of sire, both sexes represented, owned by exhibitor	12.00	9.00	
10 Pair of yearlings, junior or summer bull and female	12.00	9.00	
11 Pair of calves, bull and female	12.00	9.00	
12 Pair of bulls, bred and owned by exhibitor	12.00	9.00	
13 Pair of females, bred and owned by exhibitor	12.00	9.00	

Division II—Angus, Purebred

Premiums same as Division I.

Division III—Shorthorns, Purebred

Premiums same as Division I.

(Continued from page 1.)

SATURDAY, AUGUST 1

- 10:00 a. m.—Games and contests, all ages.
- 12:30 p. m.—Parade (Line up at Fair Grounds).
- 2:00 p. m.—Horse racing. Grandstand.
- 4:00 p. m.—Midway.
- 9:00 p. m. to 1:00 a. m.—Dancing. Variety (Young and old).



GENERAL RULES

- Rule 1—Entries close Wednesday, July 29, 1964, 4:00 p. m.
- Rule 2—Any person living in Iosco County, 18 years of age, is eligible to vote at the annual meeting.
- Rule 3—ENTRY FEE: As listed under each Department.
- Rule 4—Premiums are offered and will be awarded on exhibits owned by residents of Iosco, Alcona, Oscoda, Ogemaw and Arenac Counties only.
- Rule 5—Exhibits: Exhibits may be eligible for premiums in more than one class if properly qualified.
- Rule 6—DECLINING ENTRIES: The management reserves the right to refuse to accept an entry, to cancel any entry and to cancel awards of prizes without claim of damages.
- Rule 7—RESPONSIBILITY: The management will not be responsible for any loss, damage, or injury to any animal exhibited, or article destroyed or in any way injured. Each exhibitor will be responsible for an injury that may be occasioned to any person or to the property of any person by any animal owned or exhibited by any exhibitor; and shall indemnify the management against all claims or injury occasioned by any animal owned or exhibited by him, or arising from the acts or negligence of the person in charge of any such exhibit.
- Rule 8—STANDARD EXHIBITS: All exhibitors must comply to standard exhibits, which are as follows:
 - quarts of wheat.
 - quarts of rye.
 - quarts of oats.
 - quarts of barley.
 - quarts of alfalfa, clover or other grass seed.
 - ears of yellow dent corn.
 - ears of white dent corn.
 - ears of any other.
 - potatoes.
 - garden vegetables except cabbage and vine crops.
 - heads of cabbage.
 - squash, pumpkin or other vegetable crops.
 - apples, peaches or pears per plate.
 - bunches of grapes.
 - loaves of bread.
 - jar of jellies, jams or preserves.
 - jar of canned vegetables, fruits or meats.
 - quart of berries.
- Rule 9—In case of only one entry in a class, prizes will be awarded at the discretion of the management.
- Rule 10—In any case where there are fewer entries than prizes offered, prizes will be awarded at the discretion of the management.
- Rule 11—The judge's decision will be final in all cases.
- Rule 12—Each purebred animal

(Continued on page 4.)

SWINE and SHEEP

ENTRY FEE—10% of 1st Prize.
Superintendent—George Erickson

SECTION IV—SWINE

—Rules—

Exhibitors are requested to read carefully rules and regulations covering exhibition of livestock.
Classes for swine are determined by birth dates.
Junior Champions are selected from Junior and Senior pig Classes, and Senior Champions are selected from the older classes.
A breeder's young herd shall consist of a boar and three sows from Junior or Senior pig classes and bred by the exhibitor.
An exhibitor's herd shall consist of a boar and three sows from Junior yearlings or older classes.
A pen of pigs shall consist of four Junior pigs farrowed and raised by exhibitor.

Division I—Duroc Jerseys

Class	1st	2nd	3rd
1 Aged boar (born Mar. 1, 1961)	9.00	6.00	4.00
2 Senior boar pig (Sept. 1, 1961 to Feb. 28, 1963)	8.00	5.00	3.00
3 Junior yearling boar (Mar. 1 to Aug. 31, 1962)	8.00	5.00	3.00
4 Senior boar pig (Sept. 1, 1962 to Feb. 28, 1963)	8.00	5.00	3.00
5 Junior boar pig (Mar. 1 to Aug. 31, 1963)	8.00	5.00	3.00
Senior Champion boar			Ribbon
Junior Champion boar			Ribbon
Grand Champion boar			Ribbon
6 Aged sow (Mar. 1961)	9.00	6.00	4.00
7 Senior yearling sow (Sept. 1, 1962 to Feb. 28, 1962)	8.00	4.00	2.00
8 Junior yearling sow (Mar. 1 to Aug. 31, 1962)	8.00	4.00	2.00
9 Senior sow pig (Sept. 1, 1961 to Feb. 28, 1963)	8.00	4.00	2.00
10 Junior sow pig (Mar. 1 to Aug. 31, 1962)	8.00	4.00	2.00
Senior Champion sow			Ribbon
Junior Champion sow			Ribbon
Grand Champion sow			Ribbon
11 Exhibitor's herd	14.00	8.00	6.00
12 Breeder's young herd	14.00	8.00	6.00
13 Pen of pigs	14.00	8.00	6.00

Division II—Chester White

Premiums same as Division I

Division III—Poland China

Premiums same as Division I

Division IV—All Other Breeds

Premiums same as Division I

Division V—Market Hogs

Class	1st	2nd	3rd
1 Individual, 180 lbs. and over	9.00	6.00	4.00
2 Pen of 3 (either sex) 540 lbs. or over	8.60	4.00	2.00

SECTION V—SHEEP

—Rules—

Exhibitors are requested to read carefully rules and regulations covering exhibitions of livestock.
Age of Sheep is reckoned from January 1.
A flock in all classes shall consist of one ram, any age; one ewe, 2 years old or over; 1 ewe, 1 year old and under 2; and one ewe under 1 year.
A lamb flock shall consist of four lambs, any sex.

Division I—Shropshire

Class	1st	2nd	3rd
1 Ram, 2 years old or over	6.00	5.00	4.00
2 Ram, 1 year and under 2	6.00	5.00	4.00
3 Ram lamb, under 1 year	5.00	4.00	3.00
4 Ewe, 2 years old or over	6.00	5.00	4.00
5 Ewe, 1 year and under 2	6.00	5.00	4.00
6 Ewe lamb, under 1 year	5.00	4.00	2.00
7 Flock	8.00	6.00	4.00
8 Pen of four lambs	6.00	4.00	3.00
Champion ram			Ribbon
Champion ewe			Ribbon

Division II—Cheviot

Premiums same as Division I

Division III—Delaine

Premiums same as Division I

Division IV—Dorset

Premiums same as Division I

Division V—Corriedale

Premiums same as Division I

Division VI—Hampshire

Premiums same as Division I

Division VII—Lincoln

Premiums same as Division I

Division VIII—Oxford

Premiums same as Division I

Division IX—Rambouillet

Premiums same as Division I

Division X—Southdown

Premiums same as Division I

Division XI—Costwold

Premiums same as Division I

Division XII—Fat Lambs, Pen of Three

- 1 Best pen of lambs any breed to be sired by a registered ram and registration papers on ram to accompany lambs 10.00 8.00 6.00

Division XII—Fat Lamb

- 1 Best individual fat lamb any breed sired by a registered ram and registration papers on ram to accompany lamb 8.00 6.00 4.00
- 2 and 3 Grand Champion pen and grand champion individual Ribbons

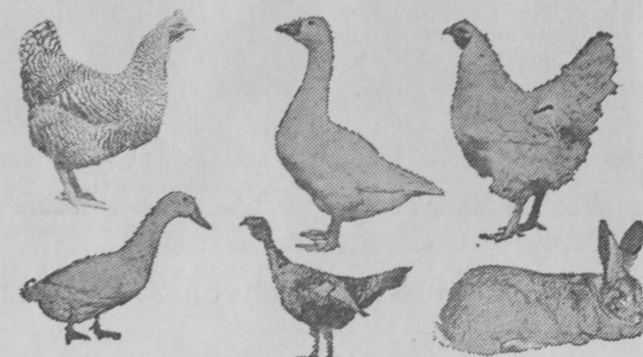

DEPARTMENT II—POULTRY

ENTRY FEE—10% of 1st Prize.

Superintendent—Perry Shellenbarger.
Assistant—Glenwood Streeter

STATE OF MICHIGAN
DEPARTMENT OF AGRICULTURE
BUREAU OF ANIMAL INDUSTRY
LANSING, MICHIGAN

Department of Agriculture Regulation No. 133
Regulation Relating to the Public Exhibition of Poultry

By virtue of the authority provided by Act 181, Public Acts of 1919, as amended, the following rules and regulations are hereby established:

1. Feed and water containers provided for exhibition coops shall be new or properly cleaned.
2. Feed or water containers from which birds have eaten or drunk must be refilled so as not to contaminate the common supply of feed and water. Feed or water containers may not be removed from exhibition coops except for the purpose of cleaning.
3. Exhibition coops must be constructed and placed as to provide adequate light for proper inspection of poultry for evidence of transmissible diseases.
4. Litter for exhibition coops must be of clean material and renewed daily or oftener as needed.
5. Shipping crates used in shipment of birds by common carrier may not be used as exhibition coop. Shipping crates shall be cleaned and disinfected after birds have been removed for exhibition and before being used again.

IN WITNESS WHEREOF, I have hereunto set my hand and affixed the official seal of the Department of Agriculture this 3rd day of May, 1949.

MICHIGAN DEPARTMENT OF AGRICULTURE

by: G. S. McINTYRE, Director

—Rules—

Exhibitors are requested to read carefully rules and regulations covering exhibition of poultry.

All exhibits shall be (a) purebred (b) cross bred from purebred parents.

All birds showing any general disqualifications according to the Standard of Perfection shall receive no award.

Provided the birds are typical of the breeds which they represent, the placing of awards shall depend upon the following:

- A. Pulletts:
 1. Rapidity of growth.
 2. Depth of pigment.
 3. Uniformity of shape and size.
 4. Promise of egg production.
 5. Absence of defects and disqualifications.
- B. Mature Birds (Hens):
 1. Degree of bleaching.
 2. Condition of abdomen (spread and pliability).
 3. Absence of new primary wing feathers.
 4. Alertness of head and eyes.
 5. Body weight, conformation and fitness.
 6. Absence of defects and disqualifications.

It is suggested, especially for fairs held late in September and October, that all birds exhibited go directly from the Fair to market for slaughter so that none of them will be taken back to the farm. The reason for this precaution is that the birds may take back some disease to the farmer and injure his egg production of his farm flock, if such disease is infectious and of the type which will lower his egg production.

(Continued from page 2.)

must be accompanied by its registration papers in order to be eligible to receive premiums.

Rule 13—All livestock must be known to be free from disease before entering the grounds for exhibition.

Rule 14—Exhibits to be released at 4:00 p. m. Saturday, July 27. If taken before, prizes will be forfeited.



HEALTH REQUIREMENTS for Livestock Exhibited in Michigan 1964

GENERAL

Requirements provided in Michigan Department of Agriculture Regulations No. 116 and 117.

Livestock affected with a communicable disease must not be exhibited at nor brought to fairs.

At least seven days before an exhibition of livestock, the buildings and yards shall be thoroughly cleaned of all manure, litter and unused hay and straw. Following such cleaning, all structures shall be thoroughly sprayed with an approved disinfectant. After cleaning and disinfection, no livestock shall be placed in such pens until admitted for exhibition.

All exhibitors must furnish their own feed bucket, water buckets and other equipment. Common water tanks are not permitted.

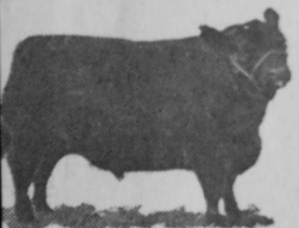

CATTLE

Requirements provided in Michigan Department of Regulations No. 117 and 126 and Act. No. 1 of the Public Acts of 1919, as amended.

All cattle for exhibition must be free from infections and contagious disease. (a) Cattle from Michigan:

Tuberculin test not required unless from herd under quarantine tuberculosis.

Passed blood test for Brucella (Bang's disease) from official laboratory as follows:

(b) Male or female cattle over one month of age (except as provided in paragraph 3 below) must be accompanied by official tuberculin test chart showing made within 90 days of exhibition; OR

(c) Evidence of origin from fully tuberculin tested (Bang's disease free) herd; OR

(d) Evidence of origin from herd under process of accreditation which had two clean herd tests within one year.

(e) Vaccinated young stock exempt from blood test requirements one year after vaccinations if the following requirements are met:

(Continued on page 5.)

SECTION III—POTATOES

Table with 4 columns: Class, 1st, 2nd, 3rd. Includes classes 1 Russet Rural, 2 Late White Potatoes, 3 Early White Potatoes, 4 Early Red Potatoes, 5 Any other variety.

SECTION IV—SHEAVES

Table with 4 columns: Class, 1st, 2nd, 3rd. Includes classes 1 Wheat, 2 Rye, 3 Oats, 4 Barley, 5 Five stalks of Corn, 6 Other.

SECTION V—GARDEN VEGETABLES

Table with 4 columns: Class, 1st, 2nd, 3rd. Lists various garden vegetables like Beans, Broccoli, Cabbage, Carrots, etc.

SECTION VI—APPLES

Table with 4 columns: Class, 1st, 2nd, 3rd. Includes classes 1 Five Harvest Apples, 2 Five Autumn Apples, 3 Five Winter Apples, 4 Crab Apples, 5 Other.

SECTION VII—PEARS

Table with 4 columns: Class, 1st, 2nd, 3rd. Includes class 1 Five Pears, any standard variety.

SECTION VIII—PLUMS

Table with 4 columns: Class, 1st, 2nd, 3rd. Includes class 1 Ten plums, any standard variety.

SECTION IX—GRAPES

Table with 4 columns: Class, 1st, 2nd, 3rd. Includes class 1 Plate of Grapes (3 bunches).

SECTION X—PEACHES

Table with 4 columns: Class, 1st, 2nd, 3rd. Includes class 1 Five Peaches, any standard variety.

SECTION XI—BERRIES

Table with 4 columns: Class, 1st, 2nd, 3rd. Includes classes 1 Raspberries, 2 Strawberries, 3 Huckleberries, 4 Currants, 5 Rhubarb, 6 Other.

SECTION XII—EGGS

Table with 4 columns: Class, 1st, 2nd, 3rd. Includes classes 1 Thirteen Eggs (white) hen, 2 Thirteen Eggs (brown) hen, 3 Thirteen Eggs, duck, 4 Thirteen Eggs, bantam.

DEPARTMENT IV—FLOWERS and PLANTS

ENTRY FEE—10 cents on each item.

Superintendent—Fay Ewing Assistant—Agnes Bodenhorn

SECTION I—CUT FLOWERS

Rule 2—Exhibit should be made up of one variety, containing three or more blooms.

Table with 4 columns: Class, 1st, 2nd, 3rd. Lists various cut flowers like Ageratum, Aster, Bachelor Buttons, etc.

Table with 4 columns: Class, 1st, 2nd, 3rd. Includes classes 21 Gladiolus—rose with blotch, 22 Gladiolus—purple or blue, 23 Gladiolus—red, 24 Gladiolus—smokey, 25 Gladiolus—any other color.

SECTION II—POTTED PLANTS

Table with 4 columns: Class, 1st, 2nd, 3rd. Lists various potted plants like Amaryllis, African Violets, Begonia, etc.

SECTION III—GARDEN CLUB EXHIBITS

Table with 4 columns: Class, 1st, 2nd, 3rd. Includes class 1 Booth Display (Entry Fee 50c).

DEPARTMENT V—HOME ECONOMICS

ENTRY FEE—10c for each entry.

Superintendent—Dorothy Mielock.

—Rules—

- 1. All exhibits to be entered by 4 o'clock on opening day of fair. No entries to be removed before 4 o'clock of last day. 2. All exhibits must be work of the exhibitor. 3. The exhibits will be judged and money paid according to placings listed. Because there may be one entry in a class it shall not mean automatic first. Placing left to discretion of judges. 4. Exhibitors to furnish own plate and saran wrap where needed. 5. Not responsible for exhibits after 4:00 p. m. Saturday.

SECTION I—BAKING

Bread should be baked in individual pans. Bread should be at least 24 hours old when judged.

Table with 2 columns: Item, Points. Lists criteria for bread judging like General Appearance, Size, Shape, etc.

Division I—Bread and Rolls

Table with 4 columns: Class, 1st, 2nd, 3rd. Lists various bread and roll classes like White Bread, Whole Bread, Parkerhouse rolls, etc.

Division II—Cake

Table with 2 columns: Item, Points. Lists criteria for cake judging like Appearance, Size, Shape, etc.

Table with 4 columns: Class, 1st, 2nd, 3rd. Lists various cake classes like Decorated Cakes, Angel Food (unfrosted), Sponge, etc.

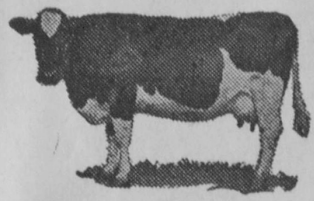

(Continued from page 4.)

- (a) Vaccinated with an approved Brucella Vaccine between the ages of four and eight years.
- (b) Vaccinated by a licensed, accredited veterinarian.
- (c) Report of vaccination on record with Michigan Department of Agriculture.
- (d) Copy of official vaccination record to accompany exhibited animal.
4. No blood test requirement on steers.
- (b) Cattle from other states:
1. Cattle must have official health certificates approved by state official of state or origin showing:
- (a) Negative tuberculin test as for Michigan cattle.
- (b) Evidence of passed blood test as for Michigan cattle.

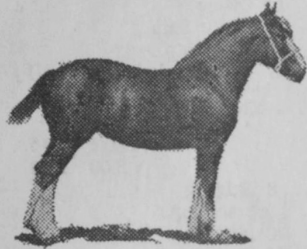

HORSES

Requirements provided in Michigan Department of Agriculture Regulation No. 117:

All horses for exhibition must be free from infectious and contagious disease.

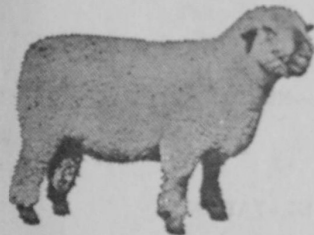

SHEEP

Requirements provided in Michigan Department of Agriculture Regulation No. 117:

All sheep for exhibition must be free from infectious and contagious disease.



SWINE

Requirements provided in Michigan Department of Agriculture Regulations No. 116 and 117:

1. All swine for exhibition must be vaccinated against hog cholera as shown by a certificate from a graduate licensed veterinarian, stating:

- (a) Identity of hogs and statement of serum treatments within 30 days of show, OR
- (b) Identity of pigs and statement of vaccination with serum and virus or crystal violet vaccine at least three weeks before show.
- (c) Name and address of owner.
- (d) Date of vaccination.

NOTE—No vaccination required on pigs less than six weeks old if nursing a sow vaccinated with serum and virus.

Division III—Cookies and Doughnuts

Exhibit not less than six to a plate.

Score Card:

Appearance	30
Size—not too large (3 inches)	
Shape—uniform, not too thick	
Surface—delicate brown	
Flavor	35
Delicate—characteristic. Filling, if any, suit type	
Texture	35
Depends upon the type of cookies. Rolled cookies should be crisp; fruit cookies tender and moist; doughnuts tender and not soaked with fat.	

Class	1st	2nd	3rd
1 Filled Cookies	7 Ice Box		
2 Cherry Winks	8 Hermits		
3 Sugar Cookies and others	9 Peanut Butter		
4 Molasses	10 Chocolate Bit		
5 Oatmeal	11 Doughnuts		
6 Sour Cream	12 Fried Cakes		
	1.00	.75	.50

Division IV—Pies

Score Cards: (One Crust and Two Crusts)

Appearance	20
Color—delicately even golden brown. Surface should be smooth, not wrinkled or cracked.	
Crust	40
Should be thin, crisp, flaky. Texture: Tender and light not thick, tough or doughy	
Flavor: Sweet, not rancid, thoroughly baked, not soggy or burned	20
Filling	40
Flavor—characteristic, pleasing not over or under sweetened or spiced	20
Consistency—custards should be thoroughly cooked, thick and smooth. Not thin, watery, lumpy	20
Filling should not be overcooked. Meringue should be light, tender, thoroughly cooked, not less than one-half inch thick and slightly sweet.	

Class	1st	2nd	3rd
1 Apple	5 Custard		
2 Berry—any variety	6 Mincemeat		
3 Cherry	7 Pumpkin		
4 Raisin	8 Lemon		
	1.00	.75	.50

SECTION II—CANNING

Does not have to be this year's canning

Superintendent—Dorothy Mielock

Exhibit must consist of 1 glass (colorless preferred) in each class. Jars to be opened at Judges' discretion.

Canning Score Card:

Appearance	25
Shape	5
Clearness	10
Color-natural	10
Pack	25
Arrangement	10
Proportion of product and liquid	15
Contents	50
Flavor	20
Texture	20
Juice	20

Division I—Canned Fruit

Class	1st	2nd	3rd
1 Blackberries	9 Cherries—Sweet		
2 Blueberries	10 Cherries—Sour		
3 Red Raspberries	11 Plums		
4 Black Raspberries	12 Peaches		
5 Strawberries	13 Pears		
6 Apricots	14 Applesauce		
7 Rhubarb	15 Other—Meritorious		
8 Pineapple			
	1.00	.75	.50

Division II—Canned Vegetables

Class	1st	2nd	3rd
1 Corn	8 Cauliflower		
2 Lima Beans	9 Carrots and Peas		
3 Green Beans	10 Tomatoes		
4 Yellow Beans	11 Soup Mixture		
5 Beets	12 Pumpkin		
6 Peas	13 Spinach		
7 Carrots	14 Asparagus		
	1.00	.75	.50

Division III—Meats

Does not have to be this year's canning

Exhibit to consist of 1 glass quart jar or pint jar.

Meat Score Card:

Appearance—shape, clearness, color	25
Pack—arrangement, uniformity, liquid	25
Contents—flavor, texture	50
	100

Class	1st	2nd	3rd
1 Pork	5 Sausage		
2 Beef	6 Fish		
3 Chicken	7 Other—Meritorious		
4 Rabbit			
	1.00	.75	.50

Division IV—Preserves

Does not have to be this year's canning

Score Card for Preserves:

Appearance	25
Pack	25
Container—size, shape, neatness, preservation	50
Contents	100

Consistency, Flavor, Syrup.
A preserve is one in which the fruit or piece of fruit remain whole, tender, clear and plump in a thick transparent syrup.

Exhibit to consist of 1 glass pint jar in each class.

Class	1st	2nd	3rd
1 Blackberry	5 Peach		
2 Raspberry	6 Pear		
3 Strawberry	7 Watermelon		
4 Cherry	8 Tomato		
	1.00	.75	.50

Division V—Conserves and Jams

Exhibit to consist of 1 glass in each class.

Class	1st	2nd	3rd
1 Raspberry	5 Peach		
2 Strawberry	6 Grape		
3 Blackberry	7 Currant		
4 Plum	8 Other—Meritorious		
	1.00	.75	.50

Division VI—Jelly

Exhibit shall consist of 1 jelly glass with top.

Score Card for Jellies:

Appearance	25
Pack	20
Container condition—freedom from mold or fermentation	
Contents	55
Flavor—tartness, characteristic of fruit. Texture should hold its shape; tender.	
	100

Class	1st	2nd	3rd
1 Currant	5 Raspberry		
2 Apple	6 Strawberry		
3 Crab Apple	7 Blackberry		
4 Grape	8 Others		
	1.25	.75	.50

Division VII—Juices

Exhibit to consist of 1 glass quart jar.

Class	1st	2nd	3rd
1 Tomato	3 Apple		
2 Grape	4 Berry		
	1.00	.75	.50

Division VIII—Pickles

Exhibit to consist of 1 glass quart jar or 1 pint jar.

Score Card for Pickles:

Does not have to be this year's canning

Flavor—Savory, neither too sweet nor too sour	50
Uniformity	25
Pack	10
Firmness	15
	100

Class	1st	2nd	3rd
1 Mustard Pickles	8 Chunk Pickles		
2 Beet Pickles	9 Mixed Pickles		
3 Sweet Cucumber Pickles	10 Onion Pickles		
4 Sour Cucumber Pickles	11 Tomato Pickles		
5 Bean Pickles	12 Crab Apple Pickles		
6 Dill Pickles	13 Peach Pickles		
7 Bread and Butter Pickles	14 Pear Pickles		
	1.00	.75	.50

Division IX—Relishes

Exhibit to consist of 1 glass pint jar.

Class	1st	2nd	3rd
1 Raw Relish	6 Catsup		
2 Corn	7 Pepper		
3 Cranberry	8 Cucumber		
4 Chow Chow	9 Sauerkraut		
5 Chili Sauce			
	1.50	1.00	.50

Division X—Miscellaneous

Class	1st	2nd	3rd
1 Pint Maple Syrup	7 Soap		
2 Pound Maple Sugar	8 Pound Homemade Fudge		
3 Pound Honey in Comb	9 Pound Homemade Divinity		
4 Pound Strained Honey	10 Pound Other Homemade Candy		
5 Dehydrated Foods			
6 Mincemeat			
	1.50	1.00	.50

DEPARTMENT VI—DOMESTIC ARTS

ENTRY FEE—10 cents for each entry.

Superintendent—Mrs. Gerald Ruckle

All entries to be exhibited must be made within the last three years. NO ENTRY to be exhibited more than three years in succession.

Not responsible for exhibits after 4:00 p. m. Saturday.



GEORGE ROMNEY
Governor

TO THE OFFICIALS AND PATRONS OF GREAT FAIRS
It's fair time again in Michigan, and 1934 certainly promises to be another blue-ribbon year.

Our state has a great many historic fairs when it comes to resources and products, many of which are relatively unknown to some, and it is through Michigan's popular county fairs that our people are able to proudly display these products which make Michigan tops in the nation. They are truly the showplaces for Michigan.

Most of us would have to agree that one of our state's principal virtues is its fantastic diversity. Michigan is an unmatched combination of industrial, agricultural, recreational, four-season, seaside, and diversified agriculture. The fairs which you and I will enjoy this year is positive proof.

I hope that 1934 witnesses some of our most enjoyable and productive fairs, and that the state and our citizens will be the chief beneficiaries.

Sincerely,
George Romney

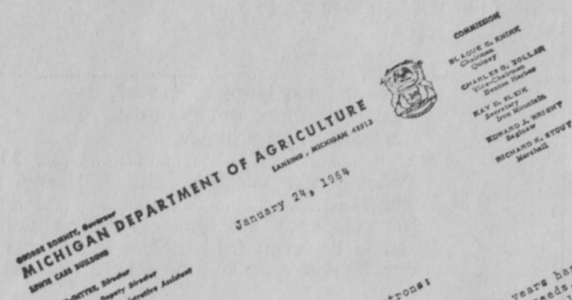

GEORGE S. MCINTYRE
Director

To Michigan's Fairgoers and Patrons
Progress in Agriculture during the past few years has been an important factor in the development of Michigan's rural population. The state's agricultural products, such as wheat, corn, and livestock, have been sold in ever-increasing quantities. The state's agricultural products are sold in ever-increasing quantities. The state's agricultural products are sold in ever-increasing quantities.

A quarter century ago 75 percent of Michigan's population lived on farms. Today it is only 25 percent. The state's agricultural products are sold in ever-increasing quantities. The state's agricultural products are sold in ever-increasing quantities. The state's agricultural products are sold in ever-increasing quantities.

Sincerely,
G. S. McIntyre



GEORGE F. ROMNEY
Governor of the State
of Michigan



G. S. MCINTYRE
Director, Department
of Agriculture



Score Card:

Table with 2 columns: Category and Score. Workmanship: 50, General Appearance: 30, Quality of Material: 20. Total: 100.

SECTION I—SEWING MACHINE

Division I—Wearing Apparel

Table with 4 columns: Class, 1st, 2nd, 3rd. Lists items like School Dress, House Dress, Smock, etc.

SECTION II—QUILTS

Table with 4 columns: Class, 1st, 2nd, 3rd. Lists items like Best Specimen Quilting, Appliques, etc.

SECTION III—AFGHANS

Table with 4 columns: Class, 1st, 2nd, 3rd. Lists items like Crocheted, Knitted.

SECTION IV—RUGS

Table with 4 columns: Class, 1st, 2nd, 3rd. Lists items like Crocheted, Knitted, Needlepoint, Braided.

SECTION V—CROCHET

Table with 4 columns: Class, 1st, 2nd, 3rd. Lists items like Tablecloths, Bedspreads, Luncheon Sets, etc.

Table with 2 columns: Class and Score. Lists items like Household accessories, Chair Sets, etc.

SECTION VI—KNITTING

Table with 4 columns: Class, 1st, 2nd, 3rd. Lists items like Suits, Sweaters, Dresses, etc.

SECTION VII—EMBROIDERY

Table with 4 columns: Class, 1st, 2nd, 3rd. Lists items like Bedspreads, Kimono and Sacque Sets, Aprons, etc.

SECTION VIII—NEEDLEPOINT

Table with 4 columns: Class, 1st, 2nd, 3rd. Lists items like Meritorious.

SECTION IX—TATting

Table with 4 columns: Class, 1st, 2nd, 3rd. Lists items like Lace, Edgings, Insertions.

SECTION X—FEED SACKS

Table with 4 columns: Class, 1st, 2nd, 3rd. Lists items like Dress, Pillowcases, Luncheon Sets, etc.

SECTION XI—PILLOWCASES

Table with 4 columns: Class, 1st, 2nd, 3rd. Lists items like Crochet Insertion, Cutwork, Knitwork edge, etc.

SECTION XII—HANDKERCHIEF

Table with 4 columns: Class, 1st, 2nd, 3rd. Lists items like Crochet Edge, Monogrammed, Tatted Edge, etc.

SECTION XIII—TOYS AND DOLLS

Table with 4 columns: Class, 1st, 2nd, 3rd. Lists items like Animals-cloth, Animals-yarn, Best Dressed Doll, etc.

SECTION XIV—TAPESTRY

Table with 4 columns: Class, 1st, 2nd, 3rd. Lists items like Rugs, Scarfs, Tablecloths, etc.

FREE Exhibit Space in Connection with Midway Iosco County Fair

JULY 29 - 30 - 31
AUGUST 1

AUTO DEALERS and IMPLEMENT DEALERS

- All Makes
- All Brands

Make Reservations with ROBERT RUCKLE Hale One week prior to Opening Date

SECTION XV—POT HOLDERS

Class	1st	2nd	3rd
1 Woven	.75	.50	.25
2 Crocheted	.75	.50	.25
3 Embroidery	.75	.50	.25
4 Patchwork	.75	.50	.25
5 Knitted	.75	.50	.25
6 Applique	.75	.50	.25
7 Feed Sack	.75	.50	.25
8 Other	.75	.50	.25

SECTION XVI—SENIOR HOBBY

Class	1st	2nd	3rd
1 Best Hobby Collection	1.50	1.00	.50
2 Miscellaneous		3 Most Unusual	

SECTION XVII—DECORATIVE PILLOWS

Class	1st	2nd	3rd
1 Crochet	1.00	.75	.50
2 Embroidered		6 Applique	
3 Woven		7 Punchwork	
4 Patchwork		8 Tufted	
5 Knitted		9 Smocked	
		10 Other	

Michigan State Fair Special

Michigan State Fair will award a special gold ribbon in each of the classes listed below. The winner of each ribbon is especially invited to exhibit the article on which the award is made or in the case of perishable products, a comparable article, at the 1964 State Fair.

The ribbon will designate the exhibit as a special State Fair display entitling the winner to free entry of the exhibit and a complimentary pass to the 1964 State Fair.

ALL COUNTY FAIR EXHIBITORS, as well as the gold ribbon winners, are invited to enter their handwork at the State Fair. Write to the Home Arts Department, Michigan State Fair, Detroit 3, Michigan, for your copy of the premium book and entry blank.

NEEDLEWORK

- Best bedspread or tablecloth.
- Best crocheted article other than bedspread or tablecloth.
- Best knitted article other than bedspread or tablecloth.
- Best quilt.
- Best rug.

CANNING

- Best display of fruit—4 jars.
- Best display of vegetables—4 jars.
- Best display of meat—3 jars.
- Best display of jelly—5 glasses.

BAKING

- Best loaf white bread.
- Best cake.

All special County Fair exhibits will be judged before the opening of the Michigan State Fair, August 25 through September 2, 1964. If your Fair immediately precedes or comes after the State Fair, gold ribbon winners may take their entries to the 1965 State Fair.

ENTRY—10 cents on each item.

DEPARTMENT VII—ANTIQUES

Superintendent—Wilma Wagner

Not responsible for exhibits after 4:00 p. m. Saturday.

ENTRY FEE—10 cents on each item.

SECTION I—ANTIQUES

Class	1st	2nd	3rd
	1.50	1.00	.50

Must be at least 75 years old. Label all entries, giving approximate age, history, etc.

- | | |
|--------------------------------|---|
| 1 Earthenware or stoneware | 14 Pictures |
| a. pitchers or platters | 15 Farm Implements |
| b. other | 16 Ladies' wearing apparel or accessories |
| 2 Chinaware | 17 Men's wearing apparel or accessories |
| a. plates | 18 Children's wearing apparel |
| b. deep dishes | 19 Quilt or bedspread |
| c. other | 20 Shawl or blanket |
| 3 Glassware | 21 Table coverings or linens |
| a. vases | 22 Needlework |
| b. lamps | 23 Firearms |
| c. others | 24 Jewel box or basket |
| 4 Silverware | 25 Documents or letters |
| 5 Pewter article | 26 Books or magazines |
| 6 Brass article | 27 Doll or toy |
| 7 Copper article | 28 Jewelry |
| 8 Chair or cradle | 29 Games |
| 9 Table or stand | 30 Wood articles |
| 10 Other household furnishings | 31 Musical instruments |
| 11 Clock or Watch | 32 Other antiques |
| 12 Photographs (tin types) | |
| 13 Photographs (others) | |

DEPARTMENT VIII—ART, HOBBIES and HANDICRAFT

Superintendent—Gladys Goodrow

Not responsible for exhibits after 4:00 p. m. Saturday.

ENTRY FEE—10 cents for each item.

SECTION I—ART

1st	2nd	3rd
1.50	1.00	.50

Division I—Oil Paintings

1 Landscapes (adult)	6 Portrait (youth)
2 Landscapes (youth)	7 Animals (adult)
3 Water Scenes (adult)	8 Animals (youth)
4 Water Scenes (youth)	9 Still Life (adult)
5 Portrait (adult)	10 Still Life (youth)

Division II—Pen or Pencil Drawing
Classes Same as Division I

Division III—Charcoal Drawings
Classes Same as Division I

Division IV—Crayon Drawings
Classes Same as Division I

Division V—Water Color Painting
Classes Same as Division I

Division VI—Fabric Painting
Classes Same as Division I

Division VII—Plaques (hand painted)
Classes Same as Division I

Division VIII—Paint by Number
Classes Same as Division I

Division IX—Figurines or other ceramics (hand painted)

Division X—Photography
1 Black and White
2 Colored (film)

SECTION II—HOBBIES

Class	1st	2nd	3rd
	1.50	1.00	.50
1 Stamp Collection (adult)	9 Airplane (without motor)		
2 Stamp Collection (youth)	10 Airplane (with motor)		
3 Hobby Collection (adult)	11 Boat		
4 Hobby Collection (youth)	12 Car (without motor) large		
5 Collection of War memorabilia	13 Car (with motor) large		
6 Coin Collection	14 Small Car		
7 Oldest Coin	15 Others		
8 Collection of articles related to early history of Iosco County			

SECTION III—HANDICRAFT

Class (Must be made by Exhibitor)	1st	2nd	3rd
	1.50	1.00	.50

- | | |
|-----------------------------|------------------------------|
| 1 Train | 8 Ceramics (plaques) |
| 2 Game or Toy | 9 Ceramics (others) |
| 3 Furniture (made by adult) | 10 Birdhouse (made by adult) |
| 4 Furniture (made by youth) | 11 Birdhouse (made by youth) |
| 5 Brass or copper article | 12 Reed or raffia article |
| 6 Jewelry (shell) | 13 others |
| 7 Jewelry (other) | |

DEPARTMENT IX—GAMES and CONTESTS

Superintendent—Elwood Ruckle

SECTION I—CONTESTS

- Class
- 1 Boy's and girl's foot race under 10
 - 2 Three legged race over 12
 - 3 Three legged race under 12
 - 4 Wheelbarrow race over 12
 - 5 Wheelbarrow race under 12
 - 6 Egg throwing contest
 - 7 Pie eating contest
 - 8 Woman's husband calling contest

SECTION II—PARADE

Class	1st	2nd	3rd
1 Decorated Floats	20.00	15.00	10.00
2 Decorated bicycles, toy wagons, etc.—under age 14	3.00	2.00	1.00
3 Callithumpian (parade)	10.00	6.00	4.00

All floats must be registered before 10:00 a. m. Saturday, August 1.

DEPARTMENT X—CONSERVATION

NO ENTRY FEE

Superintendent—Lyle Bielby

Assistant—Richard Rose

In cooperation with the Iosco County Soil Conservation District, this section is completely revised.

All exhibits of trees are to show freedom from disease, vigor and the results of good management practices.

SECTION I—Scots Pine, 4 years or older

Class	1st	2nd	3rd
	5.00	3.00	2.00

SECTION II—Spruce, 4 years or older

Class	1st	2nd	3rd
	5.00	3.00	2.00

SECTION III—Best Specimen Farm Tree—Under 4 years

Class	1st	2nd	3rd
	5.00	3.00	2.00

SECTION IV—Best Forest Type, Conifer.

Class	1st	2nd	3rd
	5.00	3.00	2.00

SECTION V—Game Cover Species, in cluster

Class	1st	2nd	3rd
	5.00	3.00	2.00

12

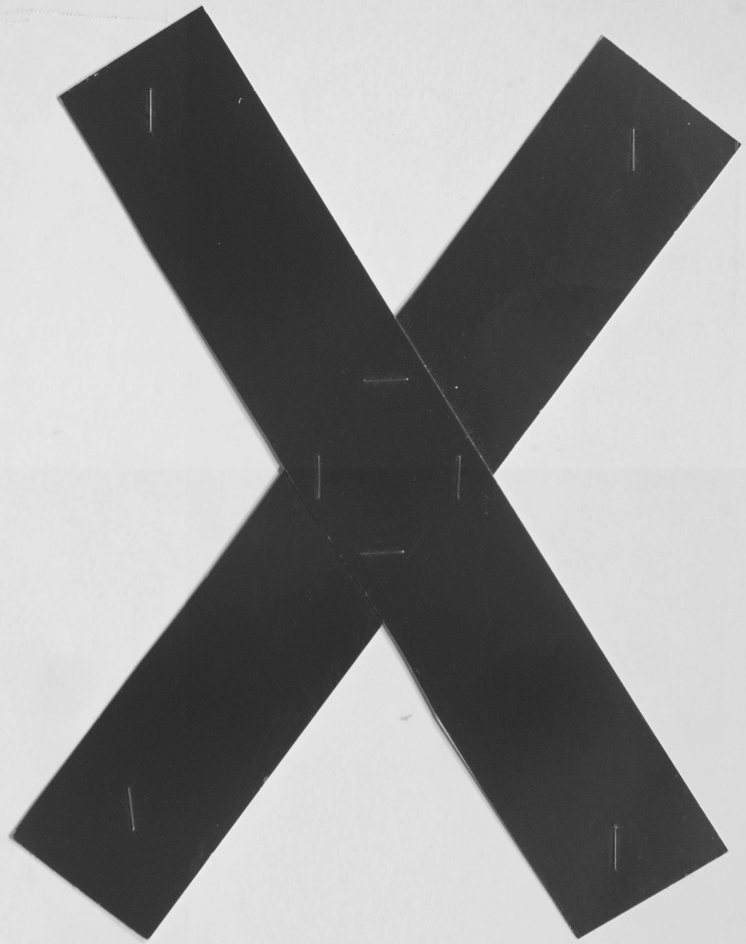

L
LGLP

L
LGLP

L
11x17P

L
11x17P

L
18L