In Michigan Vacationland 5c

THE TAWAS HERALD

Iosco County-Gypsum Producing Center of the Nation

EIGHTIETH YEAR | RATES: $2 per year in Iosco County, $3 per year outside Iosco | TAWAS CITY, MICHIGAN, WEDNESDAY, SEPTEMBER 9, 1964 | Phone 362-3487 | NUMBER 37

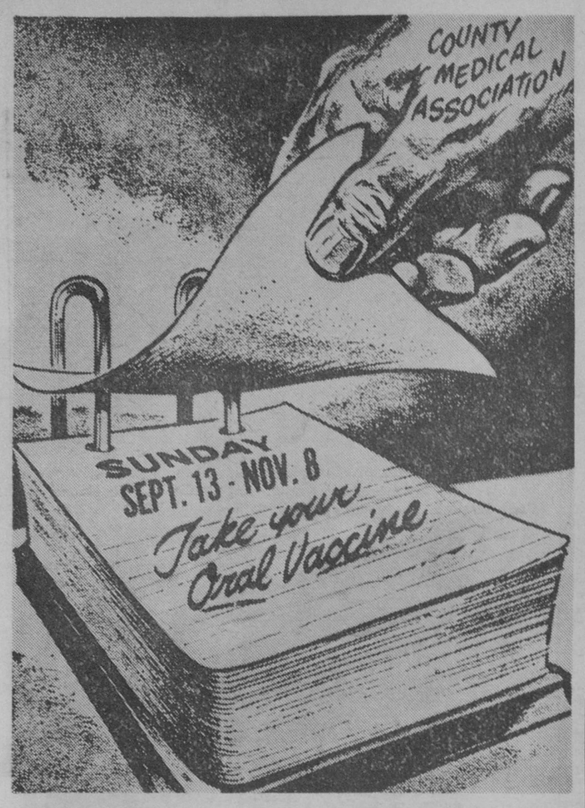

Oral Polio Vaccine Clinics Set Sunday

Iosco County's first mass polio immunization program will be held September 13. Sponsored by the local medical association, it is hoped that some 7,000 residents will receive the oral vaccine.

Clinics are to be set up at Tawas Area High School, Oscoda High School, Whittemore-Prescott High School and Hale Area High School. Hours are from 1:00 to 5:00 p. m.

Everything is set.

Now it is up to you.

Four feeding stations are located in the county. There is one within a few minutes of everybody.

The hours they will be open make it possible to crowd a brief stop into even the busiest schedule.

The cost is negligible . . . a 50-cent donation if you can afford it; absolutely free if you can not.

And that brief stop, that tiny sugar cube, those two drops of vaccine can spell the difference between health and crippling tragedy. . .

It is up to you.

Why, you ask, why when there has not been a polio epidemic in years? Why when a person has had the Salk treatment; the very name "infantile paralysis" shows the primary target is children.

Here is why. Here are your answers from the United States Public Health Service, the American Medical Association and the local medical society which is sponsoring Sunday's immunization program.

The disease has by no means been eliminated as a threat to public health, says the public health service.

Literally millions of susceptible Americans still remain unvaccinated against polio. There still are not enough doctors and other health professionals to assure that people get the protection they need if an epidemic strikes.

The health service concedes there has been tremendous achievement, largely because of the development of Salk and Sabin vaccines. In 1952, three years before the break through by Dr. Jonas Salk, 58,000 Americans were stricken and 3,000 of them died.

It could happen again. The vaccine is too late once a person has the disease.

Why, when you have had the Salk innoculations?

Because the Salk vaccine, good as it was, still left as many as 40 percent of the people in certain age groups unprotected against one or more strains of polio.

Because effectiveness of the Salk vaccine wears off after two years. Because the Sabin vaccine, the oral vaccine you will receive Sunday, on a sugar cube, protects against all three polio strains . . . and indications today are that it will give lifetime protection.

Why, when you are an adult?

Because adults do get polio. Not as often as the youngsters, but the odds are not worth the risk.

Because whether you contract the disease yourself or not, you can carry it unless you are immunized. Into your own home, members of your family—relatives—friends.

Because if you are not immunized yourself, you can be one link in the chain which produces an epidemic. Only when at least 75 percent of a community is protected can there be any insurance that the disease will not spread like wild fire.

Sunday—doctors, nurses, pharmacists, medical assistants, clerical personnel—more than 75 people are volunteering their services for you.

From 1:00 to 5:00 p. m. in four "feeding stations" around the county, they will offer you a tiny sugar cube in a little paper cup.

On it will be two drops of vaccine. Swallow it and on November 8 repeat the process. You will have bought the most precious insurance in the world at the lowest possible price.

A few minutes of your time—a painless procedure.

Now it is up to you.

Speedway Closes Season Saturday

Whittemore Speedway closes out its racing season this Saturday night with the annual championship trophy race.

A field of 49 cars entered events last Saturday night and features were won by Ron Schroeder of Pontiac in road cars and Bob Kingen of West Branch in stock cars.

Other road car winners were Ron Craig, Oscoda; Don Edwards, Oscoda; Dale Frasher, Whittemore; Bill Stone, Harrisville; Syl Toombs, Harrisville. Edwards won the 16-lap semifeature.

Keith Trinklein of Saginaw, Rick Zettle of West Branch and Kingen won heats in stock car events. Kingen also annexed the Australian pursuit.

WOULD ORGANIZE GOLDEN-AGERS

Anyone interested in organizing a senior citizens club in the Tawases should call Mrs. Gwen Ross, FOrest 2-2302 for information.

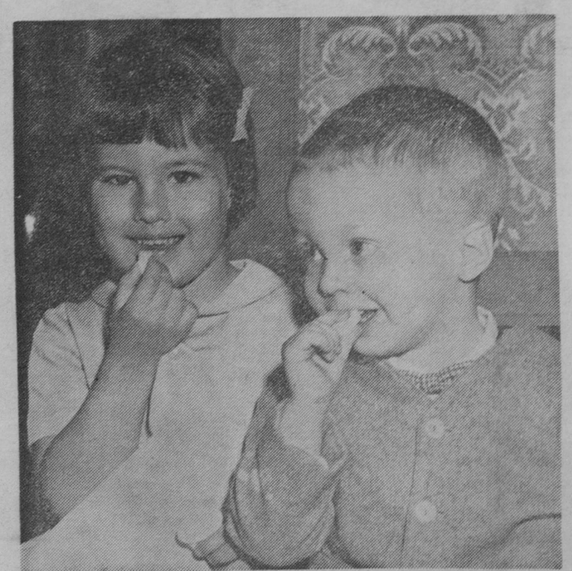

TO YOUR HEALTH—Drink your polio vaccine this Sunday at one of four clinics in Iosco County. An attempt is being made to have everyone in the county immunized, including infants six months of age or older on up through adulthood.

Wurtsmith Open House Slates Special Features

The famous USAF Thunderbirds and the well-known Golden Knights of the United States Army will be but two of the attractions at Wurtsmith Air Force Base when its gates open to the general public from 9:00 a. m. to 4:30 p. m. Saturday, September 19.

From the opening roar of afterburners until the last smoke trail has faded from view, the Thunderbirds put on a dazzling aerial demonstration of formation flying that has to be seen to be believed.

Following the Thunderbirds at 11:45 a. m., the Golden Knights will demonstrate their aerobatic skill as free-falling parachutists. During four 75-second free-falls from 13,000 feet, they will perform individual maneuvers, two-man aerobatics and a final four-man formation. Colorful smoke trails from foot-mounted smoke bombs allow the spectator to watch the action with ease.

At 9:30 a. m., a four aircraft fly-by of F-101B Voodoos will open the day's activity. The F-101B, which has a speed capability in excess of 1,200 miles per hour, will also be on static display during the open house.

Following the fly-by of the F-101B aircraft, there will be a sentry dog demonstration in the static display area. Handlers and the dogs will demonstrate normal training actions and how the dogs would react if an intruder were to attempt to enter the area which they are guarding.

In addition to the specialized support equipment which will be on display, including crash rescue and fire fighting vehicles, aircraft towing and starting vehicles, survival gear, there will be static displays of aircraft. Taking a prominent position in the aircraft display will be the B-52H Stratofortress and the KC-135 Stratotanker.

Following the crowning of Miss Wurtsmith Air Force Base and Miss Junior Wurtsmith Air Force Base, along with a concert by the Second Air Force Band, there will be a fire suppression demonstration by HH-43B helicopters of the Wurtsmith air rescue unit.

Fire Damaged Mobile Home

Fire from a burning bottle gas tank caused extensive damage to a 50-foot mobile home parked at Tawas River Trailer Park early Saturday evening.

Raymond Shillum of Detroit, owner of the trailer, told firemen he had just switched tanks after one became empty. He lit the pilot and the tanks, mounted on the front of the trailer, caught fire.

Tawas City Fire Department answered the call. Most of the damage was confined to the front of the trailer, although the interior was damaged by smoke.

Kalamazoo Couple Hurt in Crash Early Sunday

A Kalamazoo couple received serious injuries in an early Sunday morning crash on US-23 at the Iosco-Arenac line.

Treated at Tawas Hospital and then rushed by ambulance to Mercy Hospital, Bay City, were Mr. and Mrs. Paul M. Bond.

Mrs. Bond, driver of the car, sustained severe face lacerations, a fractured nose, fractured cheekbone, fractured left arm. Mr. Bond suffered a fractured hip and severe scalp laceration.

The Bond vehicle was struck from the rear by a car driven by Charles E. Ziehl, 23, Tawas City. The Bonds drove off the road and struck a tree. Ziehl was not injured.

WINNER, AAA TRAFFIC SAFETY POSTER CONTEST

Schools Are Open; Drive Carefully!

Schools have reopened and that means the safety patrols will be helping to protect children going to and from school. But youngsters still will be playing outdoors in the after-school hours. Motorists can help by being especially careful in residential areas between 4:00 and 6:00 p. m. where children may be playing football and other outdoor games. To remind children that they, too, should be careful, Automobile Club of Michigan has distributed 17,000 copies of this poster to schools throughout Michigan.

City OKs Pay Hike for James Quarters

A 10 percent increase in salary was granted to James Quarters for garbage disposal service, according to action taken at Tuesday night's meeting of the Tawas City Council.

At present, Quarters is paid $30 per day for three days a week. This amounts to $4,680 a year. He furnishes labor, trucks and pays workmen's compensation.

The new salary amounts to an increase of $480 yearly, effective September 1.

In other business, the council approved installation of 6,000-lumen street lights as follows: Two on Manor Drive and two on Sunset Drive between First Avenue and Victoria Lane in North Park Acres Subdivision; one 2,500-lumen light at the intersection of Seventh Avenue and North Street.

The council approved a 16 by 28-foot garage for William Groff. His home is located on Mathews Street and in the fire zone. According to the ordinance, the council may approve such a permit if it does not constitute an undue fire hazard.

Other permits read were for Harold Peterson, 430 Third Avenue, new windows, shingles, $100; William Borosch, 913 Lake Street, enclose entrance, $100.

BRENT BABCOCK, left, shows a citation presented to him last Friday which was signed by State Police Commissioner Joseph Childs. In center, is Capt. Vincent Neering, Third District commander of Michigan State Police, and at right is Sgt. George Briggs, commander of the East Tawas post.—Tawas Herald Photo.

Wins State Police Citation for Saving Life of Child

Brent D. Babcock, 19, of East Tawas was presented Friday with an official Michigan State Police certificate of commendation signed by Commissioner Joseph A. Childs for the water rescue and revival of a two-year-old Detroit boy.

The presentation was made on behalf of the commissioner by Capt. Vincent Neering, commanding officer of the Michigan State Police Third District, Bay City headquarters, in a brief ceremony held at the East Tawas State Police post.

Attending were the young man's father, Carl B. Babcock; his mother, Mrs. Oka Laney of Scottsville, Arizona; Sgt. George G. Briggs, post commander, and Mayor Pro Tem James Campbell.

The incident on which the award was based occurred Thursday morning, August 13, when the boy, Christopher Hohl, was being pushed in a stroller by his brother, Joseph, seven. The older boy let go of the handle and the stroller coasted down an incline on the Michigan Waterways Commission dock servicing boat wells and rolled into Tawas Bay.

Babcock, a dock worker, on his first dive into water 10 feet deep at the end of the dock rescued the little boy, who was lying face down on the bottom. To reach the scene, he had to run about 1,400 feet after being notified by a witness. One person had made a prior unsuccessful effort to reach the boy.

The youngster had been submerged about five minutes, near the time limit for successful recovery from suffocation, and was turning blue when brought to the surface.

After getting back onto the dock and seeing that revival was not being attempted. Babcock applied mouth to mouth resuscitation. Though it appeared futile, he persisted and finally the youngster resumed breathing.

Then, Christopher and his father were taken to Tawas Hospital by Tpr. William L. Brown of the East Tawas post, who had responded to the call.

Christopher was released the next day, apparently none the worse for his near-tragic experience, though he had some water in his lungs and was in mild shock when admitted to the hospital.

The boys are sons of Mr. and Mrs. Thomas A. Hohl, who were vacationing at East Tawas State Park. Mr. Hohl, who had been told by Joseph that he was going to take the younger boy for a ride, suddenly feared after they left they might be headed for the dock. He ran after them and arrived just after the accident occurred.

Brent has been employed three summers by the Michigan Waterways Commission. He studied first aid at Tawas Area High School where he graduated and then had further training in both this and water safety in the harbormaster school. He plans to attend Central Michigan University, Mt. Pleasant, this fall following a year at Northwood Institute, Alma.

Baker Ends Long Career With USG

Another Alabaster old-timer has retired. Peter Baker, who started here with United States Gypsum Company in 1910, said Friday that he was going to find it difficult to work under a woman's supervision.

"I never realized there were so many jobs around the house until I retired," said Baker. "My wife is a pretty good 'works manager,' though."

During his 54 years with USG, Baker has worked under a total of 12 different works managers—including such names as Robinson, Miller, East, Sanderson, Olsen, Eversbach, Flynn, Tarbell, Ganshaw, Croswell, Wright, to the present-day Maynard VanOrnum.

Honored by fellow employees at a party August 11, held in the locomotive roundhouse, Baker said it was the nicest thing anyone could have done for him.

Baker remembers Alabaster from its wheelbarrow days to the modernly-equipped installation of today. He recalls when Alabaster's Lake Street was only a sand trail and, when it rained, one had to wear hipboots to get through the mud.

Born August 18, 1893, in Tawas City, Baker attended school here before the family moved to a farm in Alabaster Township. His father was a "jack-of-all-trades" for the company and "Pete" was only 17 years old when he followed in his footsteps with USG.

His first job was sorting bags in the warehouse and working on a mixer for 12½ cents an hour. He moved to the plaster mill for a short time and finally to the quarry, where he spent the next 53 years.

"My first job there was firing an industrial steam locomotive crane. In those days, an apprentice had to shovel coal for three years before ever touching the throttle," said Baker.

He spent two years operating the steam crane and four years on locomotives.

Realizing they had a man with promise in a future supervisory role, Baker was advanced to foreman. When the plaster mill was constructed, he had charge of hiring men to operate horse-drawn scoop shovels to bring the site to grade.

In those days, overburden in the quarry was removed by means of railroad transportation, rather than by strippping with the huge dragline of today. When Baker became quarry foreman, 26 trains loaded with overburden was the highest output for one day of operation. Under his supervision, the daily figure was increased to 36 trains.

"My real ambition, however, was to operate machines and, in addition to looking after the quarry, I operated steam shovels and finally electric draglines for a period of 24 years," he said.

Works Manager VanOrnum said Baker was responsible for breaking in many machine operators and had as many as three young men at a time learning the job. Many of the company's engineers had their first training under Baker.

In 1946, Baker found himself in a rather peculiar position. He was offered the job of quarry maintenance foreman—an important link in the operation of the installation and a big promotional step. Because of his great interest in machine operation, he hesitated at accepting the new job. He finally agreed to the new position and filled out his remaining years with USG at this post. He had charge of setting up the giant draglines, shovels and other modern pieces of equipment in the quarry.

VanOrnum said that the manner in which the quarry has operated over the years speaks highly of Baker's supervision.

The retiree gave credit for any such accomplishment to his fellow employees at Alabaster, whom, he said, formed a crew as good or better than any of the company's 64 plants.

Baker was active in affairs of his township for years, having served as Alabaster treasurer and was a member of the school board for 26 years.

During retirement, Baker plans to spend some time hunting, in addition to his maintenance duties around the house. An amateur chef, Baker's handiwork in the kitchen is the delight of Wilber Hunting Club members and other local organizations. He plans to continue his culinary hobby during retirement.

He and Mrs. Baker are the parents of four married daughters, Mrs. Luther (Kathleen) Taylor, Detroit; Mrs. George (Bernice) McCall, Alabaster; Mrs. Archie (Veronica) Chalmers, Detroit; Mrs. Robert (Grace) Chatel, Oscoda.

Two Receive Minor Hurts in Crashes

Two one-car auto accidents early Monday morning resulted in minor injuries to two passengers.

Leslie Dortch, 18, Grand Blanc, was treated for bruises at Tawas Hospital after a car driven by Randall DeWyse, 19, Tawas City, ran into a ditch on Kunze Road in Baldwin Township. A second passenger, James Sass, 18, East Tawas, was not injured.

John Whittico, 17, Detroit, and Daniel Buoz, 16, Detroit, received bruises when the car which Whittico was driving ran off M-55 in Grant Township and rolled over. Neither boy required hospitalization.

Tarnosky Named Iosco Marine Law Officer

William Tarnosky, Meadow Road, Tawas City, has been appointed as Iosco County's new marine enforcement officer, according to an announcement Tuesday by Sheriff Ivan L. O'Farrell.

Tarnosky has been a special officer of the Tawas City Police Department since last May and assigned to the Midway Drive-in.

He had served as deputy sheriff of Arenac County for six years and a constable in Whitney Township for two years.

CHANGE HOURS OF DUMP OPERATION

Change in operational hours for the East Tawas disposal grounds was announced at Monday night's council meeting by Supt. of Public Works Paul Ropert.

The dump is to be open from 11:00 a. m. to 7:00 p. m. on Monday and Wednesday and from 9:00 a. m. to 7:00 p. m. on Saturday.

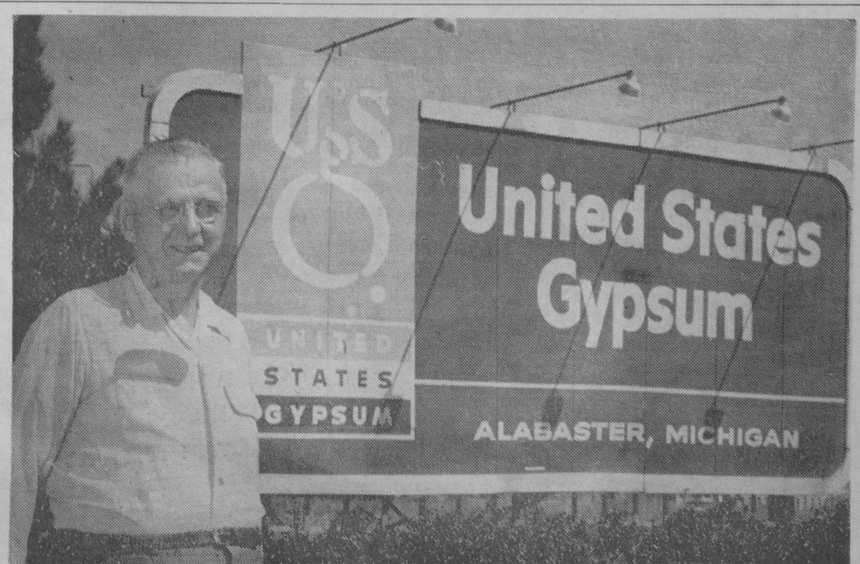

PETER BAKER, long-time employee of United States Gypsum Company, Alabaster, has retired. He spent most of his 54-year career in the Alabaster quarry and had served as quarry maintenance foreman since 1946.—Herald Photo.

Judge Miller Led All in Balloting

Circuit Judge Allan C. Miller of East Tawas, nominee for the Third District Court of Appeals, led tickets in Iosco, Alpena, Alcona and Oscoda Counties in last Tuesday's primary election.

In Alpena, Miller received 2,075 votes to 1,945 for John Fitzgerald and 1,700 for Judge Donald E. Holbrook.

In Iosco, Judge Miller out-distanced the field 3,168 to 1,040 for Holbrook and 929 for Fitzgerald. Oscoda County gave Miller 784 to 454 for Holbrook and 347 for Fitzgerald. Alcona County gave 867 to Miller, 341 to Holbrook and 312 to Fitzgerald.

Three of the counties are in Judge Miller's circuit, but Alpena is in the adjoining circuit. In many of the northern counties, the trio of Fitzgerald, Holbrook and Miller led the field.

Supervisor LaVoy Lost to Lixey in Baldwin Race

Incumbent Supervisor Robert LaVoy was toppled in last Tuesday's primary election in Baldwin Township. Richter Lixey, an unsuccessful candidate last year, defeated LaVoy, 157 to 133.

LaVoy has held the post for three years since taking over from Edward Burgeson, who resigned to become Iosco's welfare director.

Another upset saw Dale Butterfield, former township clerk, defeating Mark Defibaugh for the trustee post, 147 to 133.

Others re-elected were Loretta Klenow, treasurer, and Frieda Rempert, clerk. Nominated as constable was Kenneth McLean over Joseph Badalucco, 214 to 115.

Smith Re-Elected as Oscoda Supervisor

Charles Smith was renominated as Oscoda Township supervisor in last Tuesday's primary election. Smith defeated Charles Curley, 367 to 242.

One other race saw Frank Bissonette poll 203 votes to win the trustee post. Jack Allen had 192 votes and Ebert Kennedy totaled 189.

Edward Tate received 521 votes for clerk and Florence Krefeld received 535 votes for treasurer. Roy Trafford had 511 votes in his bid for justice of the peace. All were unopposed.

A write-in nomination saw Howard Brubaker, 94 votes, and Richard Miller, 78 votes, win seats on the park commission. Paul Harvey had six votes.

Savage Won Race for AuSable Supervisor

AuSable Township's primary election last Tuesday saw William G. Savage, who was appointed last year to fill out the unexpired term of Supervisor Burge Ashton, defeat his opponent, Edward C. Fasbender, 227 to 64.

Savage serves on several important committees of the board of supervisors, including equalization, footing assessment rolls, roads and bridges, civil defense and is chairman of cooperative extension.

Unopposed for re-election were Mornelva Snitchler, clerk; Mary Spencer, treasurer; William Kendall, trustee full term; Rhea Matthews, trustee to fill vacancy; Herschel Willhite, justice of the peace.

Former Supervisor Ashton was elected justice of the peace to fill vacancy.

I pledge allegiance to the flag of the United States of America and to the republic for which it stands; one nation, under God, indivisible, with liberty and justice for all.

In Michigan Vacationland
THE TAWAS HERALD
Iosco County-Gypsum Producing Center of the Nation
PUBLISHED WEEKLY AT TAWAS CITY, MICHIGAN
Second Class Postage Paid at Tawas City, Michigan
NATIONAL EDITORIAL ASSOCIATION SUSTAINING MEMBER
MICHIGAN PRESS ASSOCIATION
N. E. and W. N. THORNTON, Publishers

Name Roadside Park In Honor of Retired Highway Dept. Secy.

A roadside park on US-23 nine miles north of AuGres has been named in honor of a retired state highway department secretary.

State Highway Commissioner John C. Mackie named the park in honor of Mrs. Doris Creen, who was one of the state highway department's top secretaries for more than 30 years. She retired in June.

It marks the first time a roadside park has been named after a state highway department secretary.

In 1957, Mackie started naming roadside parks in honor of retired highway department employees who made major contributions to Michigan's road building program. Since then, 34 parks have been named after retired employees. In most cases, the employees have been engineers.

Mrs. Creen served as secretary to Deputy State Highway Commissioners in the late 1920s and early 1930s. She left the department in 1933, but returned 10 years later following Charles M. Ziegler's election as state highway commissioner and served as his secretary during the 14 years he held office.

From 1957 to 1959, she was secretary to the deputy commissioner and from 1959 until she retired, she was secretary to Chief Engineer John E. Meyer.

Veterans Field Service Officer Here Sept. 14

Chalmers LaFray, field service officer for Disabled American Veterans, will be in the office of County Superintendent William F. Tracy Monday, September 14, from 10:00 a. m. to 3:00 p. m. to serve the needs of all veterans. Due to Labor Day, this visit is one week later than usual.

Entertains Hale Church Guild—

Mrs. Emma Knapp entertained the Mary Martha Guild of St. Paul's Lutheran Church Thursday evening. Pastor Boeder led the 15 women in devotions. Fall rally plans were made. Refreshments were served by the hostess.

FLYING H AIR SERVICE at the Iosco County Airport, owned by Richard Harrington, has been named state distributor for the four-place Lake LA-4 amphibian, pictured above in front of the hangar. The plane was flown here last Thursday by the national distributor from Elkhart, Indiana.—Tawas Herald Photo.

Tawas City Legion Gasorama Sept. 12

Jesse C. Hodder Post No. 189, American Legion, will sponsor a gasorama Saturday, September 12, at Bublitz Pure Service on US-23. Money for the sale of gasoline will go to the post's building fund.

Heading up this fund raising campaign is Carl Libka.

Members of the post are now attempting to renew interest in the organization, which has been inactive for approximately two years.

About three years ago, it was decided to tear down the former Ward School, which served as the post home, and replace it with a modern concrete block structure. Since completion of the building, membership and interest has fallen off.

At the recent election of officers, those in attendance decided to promote new interest in the organization. A membership campaign is to start in the very near future.

Meeting nights have been changed to the first and third Wednesdays of each month in an effort to avoid conflicts with meetings held on Monday, the former time for meetings.

All eligible veterans are urged to join and participate in the organization.

GOLDEN-AGERS PLAN FOR POT-LUCK DINNER MEETING

Golden-Agers of the Hale area will assemble Thursday, September 17, at the American Legion Hall. Individuals who plan to attend this 12:30 p. m. pot-luck dinner and meeting are requested to bring table service.

An invitation to participate in this group is extended to all interested area residents.

Former TA Students Candidates for CMU Marching Band

Two former Tawas Area High School students are among 100 candidates for Central Michigan University's 1964 Chippewa marching band reporting for tryouts on the CMU campus September 8.

The prospective bandsmen, William Hatton and Donald Seymour, will practice the band's intricate marching patterns and quick-step routines for five days until the camp closes September 12. They will live in Robinson Hall, CMU dormitory, and will share meals with the Chippewa football team which opened its practice sessions August 30.

During the camp, bandsmen will drill several times daily under the eye of Director Norman Dietz and other Central music faculty members.

Once school opens, rehearsals will be limited to one hour a day for five days a week. The band performs at every Central home football game and usually makes one appearance at a Central road game outside Michigan each year.

The Marching Chippewas make their first appearance of the 1964 season on September 26 during halftime ceremonies of the Central-Western Michigan football game at Kalamazoo.

With Our Servicemen—

Completes Navy Basic Training at Great Lakes, Ill.

Alva W. Phelps, son of Mrs. Ilene Phelps of Whittemore, recently completed basic training at the Naval Training Center, Great Lakes, Illinois.

The nine-week training includes naval orientation, history and organization, seamanship, ordnance and gunnery, military drill, first aid and survival.

During the training, recruits receive tests and interviews which determine their future assignments in the navy. Upon completing the program, they are assigned to service schools for technical training or to ships and stations for on-the-job training in a navy rating specialty.

Naval training produces the power in seapower by supplying personnel to man the ships, planes and shore stations of today's navy.

William E. Allen, aviation structural mechanic first class, United States Navy, son of Mr. and Mrs. Austin Allen of National City, is scheduled to depart the Naval Air Station, Jacksonville, Florida, as a member of patrol squadron 45 detachment on a routine assignment to Newfoundland.

The squadron, which flies the navy's newest and most modern anti-submarine warfare aircraft, the P3A "Orion," will be temporarily based at Argentia, Newfoundland. As part of the Barrier Forces, Atlantic, the detachment will be a representative of the North Atlantic Treaty Organization.

In addition to flying anti-submarine warfare and shipping surveillance flights, the detachment will also participate in the International Ice Patrol. These ice patrols serve the purpose of informing maritime interests of shipping hazards in the form of ice bergs and ice floes, which break free from the Greenland icecap and flow southward into international shipping lanes.

Christian Science

Christian Science Society

919 East Bay Street, East Tawas, Sunday Service, 11:00 a. m.; Sunday School, 11:00 a. m.; second Wednesday Service, 8:00 p. m. September to July. The Reading Room, located in the church building, is open second Wednesday, 2:00-6:00 p. m., September to July.

THE BIBLE SPEAKS TO YOU
SUNDAYS 9:30 A. M.
WIOS - 1480 kc 9:45 A. M.
CKLW - 800 kc
New Christian Science Radio Series

Christian Science Lesson-Sermon

The life of Abraham will be reviewed next Sunday at Christian Science churches to show how "faith is the substance of things hoped for, the evidence of things not seen" (Heb. 11).

The subject of the Bible lesson is "Substance" and the Golden Text is from Galatians 3: "They which be of faith are blessed with faithful Abraham."

Selections from "Science and Health with Key to the Scriptures" by Mary Baker Eddy will include a description of Abraham as an example of "Fidelity: faith in the divine Life and in the eternal Principal of being. This patriach illustrated the purpose of Love to create trust in good, and showed the life-preserving power of spiritual understanding" (p. 579).

Register now to vote in the November General Election.

THE CHRISTIAN SCIENCE MONITOR
Accurate Complete News Coverage
Printed in BOSTON LOS ANGELES LONDON
1 Year $24 6 Months $12
3 Months $6
Clip this advertisement and return it with your check or money order to:
The Christian Science Monitor
One Norway Street
Boston, Mass. 02115
PB-16

Hale Area News

Mr. and Mrs. Robert Garbin and family of Novi were week-end guests at the Merle Bodenhorn home.

Mr. and Mrs. Reginald Caton, Mr. and Mrs. Fred Holzheuer are enjoying a motor trip to Yellowstone National Park. They plan to stop at Chicago, Illinois, to visit the Holzheuers' daughter, Mrs. Jerry Peters, and family.

Mr. and Mrs. Harold Kinyon of Linden were Sunday visitors of the latter's sister, Mrs. Dewey Hutchins, and Mr. Hutchins.

Mrs. Doris Thayer and children visited her sister in Saginaw for a week.

Tuesday, Mrs. Inez Hardwood was honored by Mr. and Mrs. Emil Wagner and the Glenwood Streeter with a birthday dinner at Lixey's Restaurant.

David Graves, son of the Ralph Graves, was bitten by a dog Saturday. Seven stitches were required to close the wound.

The Glenwood Streeters were Tuesday evening guests at the William Watson home.

Sunday, Ralph Graves and son, David, and Herman Drengberg left for a Canadian fishing trip.

Mr. and Mrs. Roy Redmond went to New Jersey to visit their son and family, the Paul Redmonds.

Mr. and Mrs. Jack Johnson left Saturday morning by plane for New Orleans. The trip, sponsored by Gibson Electric, was won by Mrs. Johnson.

September 13, the 10th district meeting of the American Legion will be held at Hale. Dinner will be served at noon. District auxiliary officers will be installed by Patricia Donaldson, Department of Michigan president.

Monday, Mr. and Mrs. Glenwood Streeter visited Anna Kelly at Huron Convalescent Home.

Members and friends of the Hale Baptist Church met Wednesday evening to honor the Rev. Earl Redman and family with a farewell party. Best wishes were extended to the Redmans, who will reside at Hanover near Jackson. Mr. Redman will serve the Baptist congregation there.

Mrs. Ralph Graves and children, Mrs. Belson of Whittemore and children were at Deer Acres Friday.

Mr. and Mrs. James Klemer have moved into the Merritt Schlaack home, south of town.

Last week, James and Kathy Geer of Gaylord visited their grandparents, Mr. and Mrs. Richard Parrish. They returned home with their mother, Mrs. Theodore Geer, Monday.

Mrs. Fred Blair and son of Birmingham recently enjoyed a week at their Long Lake cottage.

The Rev. and Mrs. James Duthie and two daughters were week-end guests of the Emil Wagners. Mr. Duthie was guest speaker at the Nazarene Church.

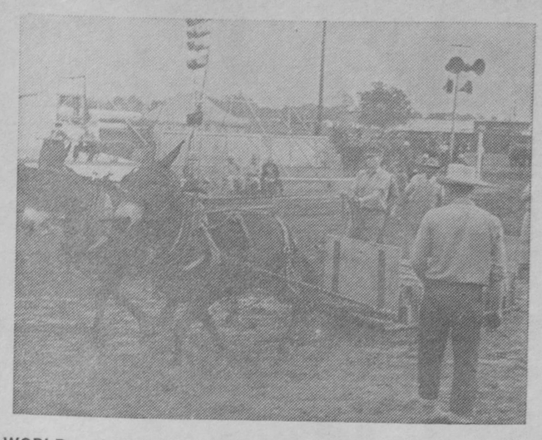

WORLD and national champions will compete for top awards in the national lightweight horse pulling contest to be staged at the Saginaw Fair Wednesday evening, September 16.

THERE will be something for everyone in the family to see and do at the seven-day Saginaw Fair starting September 13. The fair provides a gigantic showcase of exhibits featuring Michigan products.

COUNTY DEMOCRATIC CONVENTION
SATURDAY, SEPTEMBER 12
IOSCO COUNTY COURTHOUSE
8:00 P. M.
For purpose of nominating candidates to state convention to be held September 19 at Lansing.
IOSCO COUNTY DEMOCRATIC COMMITTEE

Thank You . . . .
I wish to commend the voters of Iosco County for the fine turn-out in the past primary election and for the majority given me in the Sheriff Race.
IVAN O'FARRELL
Iosco County Sheriff

Schools are Open -- Drive Carefully!

SAGINAW FAIR
SEPTEMBER 13-19
OUR 51ST ANNUAL HARVEST HOLIDAY
NATIONAL LIGHTWEIGHT HORSE PULLING CONTEST
Wednesday night
September 16, 1964
HUBERT CASTLE CIRCUS
AFTERNOON & EVENING PERFORMANCES
SUNDAY - MONDAY
SEPTEMBER 13 & 14
GRANDSTAND SHOW
MULE PULLING CONTEST
Thursday Night
September 17, 1964
GIANT MIDWAY • SHOWS & RIDES
Midwest CRAFT and HOBBY Show
MILLION DOLLAR FARM MACHINERY LANE
LIVESTOCK & HORSE SHOWS
FARM PRODUCTS SHOW
FALL FLOWER FESTIVAL
YOUTH EXHIBITS
Visit the SAGINAW FAIR SEPTEMBER 13-19

SEPTEMBER TRUCK VALUES
1956 INTERNATIONAL S-100 PICKUP—New engine. ____ $765.00
1963 INTERNATIONAL 1100—V-8, 4 speed transmission. ___ $1,995
1962 INTERNATIONAL TRAVELALL—4 Wheel drive with automatic lock-out hubs, radio, heater, spare tire never used. Only 10,000 miles (one owner). Sold for over $4,200 new. ____ $2,795
1960 INTERNATIONAL PICKUP—½ Ton, 6 cylinder, 3 speed transmission (needs transmission work). Sold as is. ____ $550
1959 INTERNATIONAL—2 Ton, long wheel base-171 inches, cab and chassis, 6 cylinder, 2 speed rear axle. ____ $1,495
1948 WILLYS PICKUP—4 Wheel drive. As is. ____ $295
OTTAWA EQUIPMENT COMPANY
840 East Lake Street (US-23) Tawas City

To the Voters of Iosco County:
Thank you for nominating me for the Office of Judge of Probate.
I have already given much thought to the way I will handle the duties of the Court, particularly with respect to matters involving children, if I am elected Judge of Probate on November 3rd, and I will be happy for the opportunity to discuss those thoughts and plans with individuals or groups.
WILLIAM H. McCREADY

CONSUMERS POWER COMPANY ELECTRICITY—BIGGEST BARGAIN IN THE FAMILY BUDGET

Teaching Staff is Announced at Hale For School Year

Samuel A. Gravitt, Hale Area Schools superintendent, has announced the following teaching staff for the 1964-65 school year: Mrs. Joan Reimer, kindergarten; Mrs. Blanche Douglass, first grade; Mrs. Amy Buck and Mrs. Cecelia Clark, second grade; Mrs. Lottie Pierce, third grade; Mrs. Sarah Johnson, fourth grade; Mrs. Bernice Thomsson, fifth grade; Lyle Bielby, sixth grade.

Junior high teachers are Nelson Johnson, English, geography, history and spelling; Vernon H. Reed II, mathematics, science and physical education.

Serving on the high school faculty are Peter C. Adler, music instructor; Mrs. Lydia Brown, English; Donald Dowling, mathematics and shop; Alfred Durocher, commercial; Miss J. L. Minkstein, social science; Mrs. J. L. Place, home economics; Guy J. Reer Jr., science.

Mr. Johnson will act as head basketball, baseball and assistant football coach; Mr. Reed will coach football, junior varsity basketball, junior high basketball and track.

BRIDGE COVERS — Petite border. China rose, pastel yellow and pink, 35c each. Also matching napkins. The Tawas Herald, 408 Lake Street, Tawas City 362-3487.

REAL ESTATE TRANSFERS

Merle Newkirk and wife to Dallas E. Newkirk, SW¼ of SE¼ and S½ of SW¼ of Section 6, T24N R6E.

Eugene L. Deacon and wife to Arlie Edwards and wife, Lot 22 of Northern Woods and Lakes Subdivision.

DeVere A. Knack and wife to Ira Scofield and wife, Lot 33 of Green Woodland Acres.

Neil E. May and wife to Willis J. Bugg and wife et al SE¼ of NW¼ of Section 25, T22N R6E.

Auditor General to Daniel A. Gardyko, Tax Deed (Lots 4-5-6 of First Addition to Kokosing).

Daniel Gardyko and wife to Daniel Gardyko and wife, Lots 4-5-6 of First Addition to Kokosing.

Daniel Gardyko and wife to Thomas Laur and wife, Lot 4 of First Addition to Kokosing.

Delos E. Coller and wife to Walter Williams and wife, Lot 35 of Tawas Lake Park.

R. C. Day to George W. Myles and wife, Lot 16, Block 5 of Foote-Site Subdivision.

Robert J. Curtis and wife to Bessie E. Hunt, Part of NW¼ of NW¼ of Section 11, T21N R5E.

State of Michigan to Stephen S. Woznicki, Lots 5 to 9 Inclusive, Block 15 of Newman's Addition to City of East Tawas.

John A. Caldwell and wife et al to Roydice H. Newlon and wife, Lot 4 of Juniper Knolls Subdivision.

Katherine A. Gowenlock to James F. Huot and wife, Lot 115 of AuSable Point Beach Subdivision No. 2.

Alvin L. Dorcey to Leslie Gibson, W½ of NE¼ of Section 34, T24N R5E.

Elma Hall to Russell Omer Beck et al, Part of Lot 6 of Pierce's Subdivision.

Harold M. Keeler and wife to Albert Siegel and wife, Part of SE¼ of SE¼ of SW¼ of Section 17, T22N R8E.

Harry Allender and wife to Howard E. Render and wife, Lot 8 of Woods Wonderland.

Chester O. Bielby and wife et al to Howard E. Render and wife, Lots 6 and 7 of Woods Wonderland.

Grant Byce and wife to Willard Gough and wife, Part of W½ of SE¼ of Section 23, T24N R5E.

Chester O. Bielby and wife to Robert J. Bieskie and wife, Lots 14 and 15 of Plainfield Ridge Subdivision.

Carl D. Boyle and wife to Maxie M. Matthews et al, Lot 8, Block 1 of Palm Beach Subdivision.

Guy V. Ramsey and wife to William Gray and wife, Lot 10, Block 1 and Lots 9 and 10, Block 2 of Pelton and Chittick's Subdivision.

Hugh H. Loud and wife to Young Men's Christian Association, Part of "Lipscomb Island" in Section 17, T24N R9E.

Alton L. Long and wife to Edmund C. Chrzan and wife, Lots 101 and 102 of Crescent Beach Subdivision.

Ardith J. Derr to Clayton F. Mitchell and wife, Parcel in SW¼ of SE¼ of Section 23, T21N R5E.

Albert Seem and wife to Albert C. Anderson and wife, Part of Lot 430 of Lake Huron Sand Beach Subdivision No. 4.

Percy R. Bailey and wife to Harding A. Ferguson and wife, Lots 49, 50, 51, 52, 53, 89, 90 of Oscoda Beach.

Township of Oscoda to Elwin W. Kenny and wife, Part of Government Lot 3 of Section 34, T24N R9E.

John D. Simmers and wife to John M. Simmers et al, Lot 16 of Huron Shore Subdivision and Lot 4, Block C of First Addition to Huron Shore Subdivision.

John O'Farrell and wife to Elgin-O'Farrell and wife, Lots 2, 3, 4, 5, 6, 7, 8, Block 5 of Assessor's Plat of O'Farrell's Addition to City of Whittemore.

Essie Henniger Holmes to Roy W. Holmes and wife, Part of NW¼ of NE¼ of Section 29, T23N R8E.

Johanna A. Knuth to Johanna A. Knuth et al, Lot 8 and W½ of Lot 9, Block 19 of Map of Village of Oscoda.

Daniel Holzhei and wife to Frederick M. Agler and wife, Lots 15, 16, 142, Part of Lot 14 of First Addition to Kokosing.

Neil E. Luedtke and wife to Victor W. Kershub and wife, W½ of Lots 11 and 12, Block 45 of Original Plat of East Tawas.

Victor W. Kershub and wife to James G. Campbell and wife, W½ of Lots 11 and 12, Block 45, Original Plat of East Tawas.

Gladys Roshte et al to John E. Chatel and wife, Part of Government Lot 4 of Section 13, T22N R8E.

Emma H. Tanner to Erma Bailey, Part of Lot 3 of Hurley Ville Subdivision.

ALL THREE Iosco County members of the 9506th Air Force Reserve Recovery Squadron were among the unit members recently awarded the air force small arms expert marksmanship ribbon. Left to right, they are Capt. John A. Alexander of Tawas City, SSgt. Gene C. Ballinger and TSgt. Virgil G. Oldham, both of Oscoda. The medals were presented at a ceremony concluding the unit's 15-day active duty tour at Tri-City Airport near Freeland.

On Pins and Needles

HINTS FOR TEENAGERS

...From your Sewing Editor

HELLO YOUNG SEWERS . . . let's get to know each other. Many of you know your sewing from "A-line" to "Zipper", while others are just learning your *bias* from your *selvage*. This column is for *all* of you, experienced and novice alike.

I don't plan to give you stitch-by-stitch sewing lessons but I do hope to help you make your clothes look just a little bit more professional, to be more creative and imaginative with style and fabric, and to pass along to you the "extras" *I've* learned by sewing everything from coats to bathing suits . . . AND . . . loving every minute of it!

SEEING *YOU* IN A PATTERN

I've chosen this "take-you-anywhere-anytime" pattern to illustrate what I consider the most important thing in sewing; the ability to look at a pattern and see *all* its possibilities. This, to me, is more important than the technical aspects of sewing. Certainly, a well-placed dart or a carefully lined skirt will make your clothes tailored perfectly to your every inch . . . but to get that custom-made, original wardrobe that sewing *entitles* you to . . . adapt every pattern to you.

24 HOUR FASHION

As a perfect example of the effects you can achieve with one style, take the two chic young ladies shown here. They're both wearing Simplicity pattern 5660 . . . each is simple to do, yet are wonderfully different fashions. The bright tweed jumper, with its deep sleeveless (*very* new, this year) and plunging V-neck will put you right at the head of your fashion class. The same pattern, done in a delicate, pastel wool with neck insert and easy, graceful sleeves, becomes a perfect date dress.

You could *even* do it in a wide-wale corduroy for very special weekends and wear it unbelted with a bulky turtle neck sweater and thickly ribbed woolen stockings. It's the elegant look in sportswear!

TRY EXPERIMENTING

Although this is a perfectly simple pattern to follow, with no waistline and only two front darts, let's give a little bit of extra thought to the collar. It might be just the right thing for trying an iron-on interfacing. This type is especially for collars, pockets, waistbands or any small detail area. It is easily applied to the fabric with a dry iron, in a matter of seconds, and is fused directly to the under collar. Using this kind of interfacing in these areas gives a smooth professional touch and adds the proper shaping while it doesn't change the character of your fabric. Incidentally, if you're using an airy, open-weave woolen, such as mohair . . . there is nothing better than the non-woven "iron-ons."

BASIC NECESSITIES

As miraculous as today's sewing machines are with their "tune-in-your-favorite-stitch" features, it's still absolutely necessary to choose the right thread, needle and tension for the fabric with which you are working. For example, woolen suiting and tweeds such as those used in today's pattern, need heavy duty mercerized thread . . . one shade darker than the fabric . . . and a coarse needle, sewing approximately 8 stitches per inch. To help you in making the right selections, there is a free leaflet available which contains complete information on thread, needles, sewing machines and correct pressure and tension. Just send a stamped, self-addressed envelope to the Sewing Editor of this newspaper along with your request for "How to Choose the Right Thread".

LET ME HEAR FROM YOU

Soon, we'll be talking about such things as working with cotton suede and velveteen, buttonholes and the matching of big, bold oversized plaids. If, in the meantime, there is anything special you would like to know, suggest, or share with your sister-sewers, please do write . . . I'd be delighted to hear from you!

Looking Backward—

Fire Destroys Last Big Lumber Mill On Tawas Bay

September 9, 1904—At 11 o'clock Saturday, fire broke out in the sawmill of C. H. Prescott and Sons and in less than an hour the entire mill was burned down. Built in 1871 by the Camerons, it was the last big mill on Tawas Bay. C. H. Prescott and Sons purchased it in 1880 and since that time, they have cut more than 200,000,000 feet of logs. The firm has standing timber enough to have kept it running for another five years. It will cut off a payroll of several thousand dollars per month for those employed here.

* *

Miss Rose McDonald is teaching at the Greenwood school.

* *

Mrs. George Mount and daughter, Elsie, are visiting at Bay City.

* *

Ivan Baguley left Saturday for Big Rapids where he will attend Ferris Institute.

* *

Mrs. John Martin entertained a number of her friends at a quilting bee and luncheon yesterday afternoon.

* *

Fred Dettmer has accepted a position of employment in Bay City.

* *

Harry Wood of Laidlawville left Monday for Ypsilanti where he will attend college.

* *

Harry McMurray of East Tawas is visiting his grandparents at Port Huron.

* *

P. J. Hottois of Burleigh Township was a business visitor in the city Monday.

* *

H. G. Marshall, the new chemist at the sugar mill, arrived here Wednesday from Dansville.

* *

George Cadorette has secured a position in a restaurant at Caro.

* *

Mrs. Joseph Chavoneau of Hale is spending a few days in Detroit.

* *

Mr. and Mrs. Bert Walker of Cleveland, Ohio, are visiting relatives here. Bert is now telegraph editor of the Cleveland Press.

* *

William Dommer of Norfolk, Nebraska, is visiting his brother, Herman Dommer. Mr. Dommer is a former resident.

* *

Mr. and Mrs. Louis Dutton of Whittemore are guests of relatives in Port Huron.

* *

Miss Rhea Lowe returned Wednesday from a visit at Onaway.

* *

Frank Fuller has opened a barber shop at Hale.

September 9, 1939—The Tawas City Common Council Monday night voted $7,000 for its share in the new storm sewer project.

* *

Mr. and Mrs. Chester Armstrong of Detroit were visitors in the city last week.

* *

Vernon Blust returned Wednesday from a visit with relatives at Danford, Illinois.

* *

Mrs. Fred Rempert and daughter, Rhea, returned Monday from Detroit where they had been visiting relatives.

* *

Mr. and Mrs. W. H. Price of East Tawas are on a six-week motor trip to the State of Washington.

* *

Mr. and Mrs. Alva Misener are spending a few days in Detroit.

* *

Blaine Christeson, who is employed in Chicago, Illinois, is visiting his parents.

* *

Mr. and Mrs. Edward Baker of Royal Oak were week-end guests of relatives in Alabaster.

* *

Mrs. Frank Beedon of Croswell spent the week-end with friends at Hale.

* *

Mr. and Mrs. Thomas Shannon of Whittemore were at St. Charles over the week-end.

September 10, 1954—Ground was broken for the new warehouse for Tawas Industries. This will make the firm's plant a full block in length along Court Street.

* *

Mr. and Mrs. A. P. Jerome and family have moved to Bay City.

* *

Mr. and Mrs. William Neumann of Detroit were week-end guests of relatives in the city.

* *

Mr. and Mrs. Elmer Burrell of Midland visited relatives at East Tawas during the past week.

* *

Mr. and Mrs. Fred Lomas are attending the Canadian National Exhibition at Toronto, Ontario.

* *

Joseph Svoke returned Monday to his home in Gaylord after a visit with his grandparents, Mr. and Mrs. Arthur Dillon.

* *

The foundation was laid Monday for an addition to the Hale Baptist Church.

* *

Mr. and Mrs. Patrick Jordan of Baltimore, Maryland, are visiting Whittemore relatives.

E. C. Silverthorn, O. D.
Optometrist
Myles Insurance Building
Tawas City
Phone FOrest 2-2401
OFFICE HOURS
9:00 A.M. to 4:00 P.M.
Except Wed. and Sat.

LIFE INSURANCE - HEALTH INSURANCE
ANNUITIES - GROUP INSURANCE - GROUP PENSIONS
LEROY VILLENEUVE
AGENT
Residence: 827 Newman St.
East Tawas, Michigan
Phone: 362-2741
THE PRUDENTIAL
Insurance Co. of America

HENRY OATES BUILDING CONTRACTOR
Phone FOrest 2-2440
2645 South US-23
Tawas City, Mich.

NOTICE
On account of holidays, our place of business will be closed on the following days:
Wednesday, September 16
Monday-Tuesday, September 21-22
Monday-Tuesday, September 28-29
J. BARKMAN LUMBER COMPANY

WEEKLY STOCK CAR RACING
WHITTEMORE SPEEDWAY
Every Saturday Night
CARS — THRILLS — SPILLS
A FULL EVENING'S ENTERTAINMENT FOR THE WHOLE FAMILY
TIME TRIALS AT 7:00 P. M.
Admissions—Adults $1.25 Children 50c

MOFFATT FUNERAL HOME
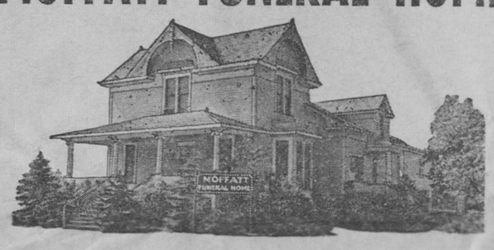
24-HOUR AMBULANCE SERVICE
Call East Tawas FOrest 2-3423 or FOrest 2-3912
400 W. State Street East Tawas

Joe Nagy's
MOTOROLA TV SCHEDULE
WNEM - CHANNEL 5

SATURDAY, SEPT. 12
6:55 Thought For Today
7:00 TV-5 News
7:15 Industry on Parade
7:30 Farm Show
8:00 Hoss & Other Stuff
9:30 Ruff & Reddy*(C)
10:00 Hector Heathcote *(C)
10:30 Fireball XL-5
11:00 NBC Sports Special
11:30 NCAA Football—Pittsburgh vs UCLA (C)
3:00 Wanted: Dead or Alive "The Healing Woman"
3:30 World Series of Golf (C)
5:00 Wire Service "The Avengers"
6:00 Top of the News
6:15 Weather
6:20 Sports
6:25 Dateline
6:30 Bold Journey "The Glittering Trail"
7:00 Mickey Rooney "Diamond in the Rough"
7:30 NBC Special—Pre-election
8:30 The Joey Bishop Show*(C)
9:00 Saturday Night at the Movies "The Diary of Anne Frank" Millie Perkins, Joseph Schidkraut
11:30 Five Star Final
11:45 Weather
11:50 Sports Final
12:00 Saturday Night at the Movies "Ten Tall Men" Burt Lancaster Gilbert Roland

SUNDAY, SEPT. 13
6:55 Thought For Today
7:00 Understanding Our World
7:30 The Christophers
8:00 This is the Life
8:30 Modern Almanac
9:00 With This Ring/ Travel Time
9:30 Herald of Truth
10:00 Kenny's Funnies
11:15 For Your Information
11:45 Changing Times
12:00 Mid-West Farm Report
12:30 Outdoor Adventure "Arabians Are Fun"
1:00 Sunday Double Feature "The Egg & I" Cloudette Colbert, Fred MacMurray
3:30 World Series of Golf (C)
5:00 Sunday Double Feature (cont.) "Never a Dull Moment" Irene Dunne, Fred MacMurray
6:00 Top of the News
6:15 Weather
6:20 Sports
6:25 Dateline
6:30 Checkmate "Heat of Passion"
7:30 Walt Disney's Wonderful World of Color*(C)
8:30 Grindl*
9:00 Bonanza*(C)
10:00 The Rogues
11:00 Five Star Final
11:15 Weather
11:20 Sports Final
11:30 Sunday Night at the Movies TV-5 "Three For the Show" Betty Grable, Jack Lemmon
1:00 With This Ring
1:15 Sign Off

MONDAY THRU FRIDAY SEPT. 14 THRU SEPT. 18
6:20 Sign On
6:25 Thought For Today
6:30 Sea Hunt
7:00 Today Show
7:25 Michigan Today
8:25 Michigan Today
9:00 Michigan Education
10:00 Take 5 (Local, Live)
10:30 Word for Word(C)
10:55 NBC News Report
11:00 Concentration
11:30 Jeopardy*(C)
12:00 Say When(C)
12:30 Truth or Consequences(C)
12:55 NBC News Report
1:00 Ann Sothern
1:30 Let's Make a Deal(C)
1:55 NBC News Report
2:00 Loretta Young Theater
2:30 The Doctors
3:00 Another World*(C)
3:30 You Don't Say*(C)

MONDAY, SEPT. 14
4:00 Kenny Roberts Show (Local, Live)
4:30 Hollywood Movie "Her Adventurous Night"
6:00 Top of the News
6:15 Weather
6:20 Sports
6:25 Dateline
6:30 Huntley-Brinkley Report
7:00 Trackdown "The House"
7:30 Monday Night at the Movies "The Lost World" Michael Rennie, Jill St. John
9:30 Hollywood and the Stars*
10:00 Sing Along With Mitch*(C)
11:00 Five Star Final
11:15 Weather
11:20 Sports Final
11:30 Tonight Show*(C)
1:00 Sign Off

TUESDAY, SEPT. 15
4:00 Pete Potamus
4:30 Hollywood Movie "Swordsman"
6:00 Top of the News
6:15 Weather
6:20 Sports
6:25 Dateline
6:30 Huntley-Brinkley Report
7:00 Dragnet "Big Tar Baby"
7:30 Mr. Novak*
8:30 Moment of Fear
9:00 Richard Boone
10:00 NBC Special—"Ganges-Sacred River"
11:00 Five Star Final
11:15 Weather
11:20 Sports
11:30 Tonight Show*(C)
1:05 Sign Off

WEDNESDAY, SEPT. 16
4:00 Kenny Roberts (Local, Live)
4:30 Hollywood Movie "Slave Girl"
6:00 Top of the News
6:15 Weather
6:20 Sports
6:25 Dateline
6:30 Huntley-Brinkley Report
7:00 Phil Silvers "Guinea Pig Bilko"
7:30 The Virginian*
9:00 Wednesday Night at the Movies "To Catch a Thief" (C) Cary Grant, Grace Kelly
11:00 Five Star Final
11:15 Weather
11:20 Sports Final
11:30 Tonight Show*(C)

THURSDAY, SEPT. 17
4:00 Magilla Gorilla
4:30 Hollywood Movie "Last of the Redmen"
6:00 Top of the News
6:15 Weather
6:20 Sports
6:25 Dateline
6:30 Huntley-Brinkley Report
7:00 Michigan Outdoors
7:30 NBC Pre-election Special
8:30 Dr. Kildare*
9:30 Hazel(C)
10:00 Kraft Suspense Theater
11:00 Five Star Final
11:15 Weather
11:20 Sports Final
11:30 Tonight Show*(C)
1:05 Sign Off

FRIDAY, SEPT. 18
4:00 Kenny Roberts (Local, Live)
4:30 Hollywood Movie
6:00 Top of the News
6:15 Weather
6:20 Sports
6:25 Dateline
6:30 Huntley-Brinkley Report
7:00 Zane Grey Theater "Image of a Drawn Sword"
7:30 International Showtime*(C)
8:30 Bob Hope*(C)
9:30 On Parade
10:00 NBC Special "Small Town"
11:00 Five Star Final
11:15 Weather
11:20 Sports Final
11:30 Tonight Show*(C)
1:05 Sign Off

MOTOROLA TV
QUALITY FEATURES for superb reliability and performance . . .
See Motorola TV Today . . . On display at
TAWAS BAY TV SALES
414 Lake Street Tawas City

HOUSE ON FIRE?

Your Auto-Owners Agent goes ALL-OUT FOR YOU
COMPLETE TAILORED PROTECTION FOR YOUR CAR, HOME, PERSONAL, BUSINESS. Call

MYLES INSURANCE AGENCY
Phone 362-3425
516 W. Lake St.—Tawas City
Auto-Owners INSURANCE

TAWAS HERALD WANT ADS

BLACKTOP PAVING
Engineered to Your Needs
WE OPERATE OUR OWN PLANT AND ARE WELL EXPERIENCED
NIGHTS CALL: RE 6-8383 MIKADO
DAYS CALL: 724-5266 GREENBUSH
FREE ESTIMATES 34-4b

IC NATURAL GAS BURNERS
help balance church budgets
Growing obligations call for tighter budgets? One place to start is with your present heating system. If you now burn coal or oil, convert to gas. IC Power Gas Burners will fit your present furnace or boiler and reduce fuel costs as much as 50%. Enjoy the economy and cleanliness of IC HEV-E-DUTY Power Gas Burners.
- Keep your house of worship clean
- Cut maintenance costs
- Automatic — set thermostat and forget it
- No bulky tanks or messy storage problems

IC HEV-E-DUTY Power Gas Burners are installed in churches in almost every state and around the world. Ask for installation listing.
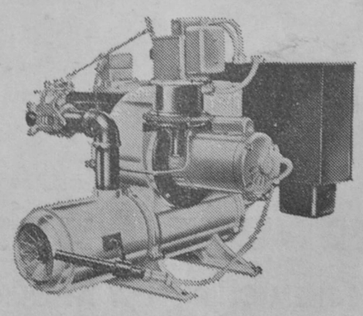
INDUSTRIAL COMBUSTION INC.
4447 North Oakland Avenue, Milwaukee, Wisconsin 53211
Distributor
J. A. MARBLE COMPANY
15735 W. Warren Avenue
Detroit, Michigan 48228
Area Code 313 — 584-9098
NORTHERN PLUMBING & HEATING
EAST TAWAS, MICHIGAN
Phone 362-2351
BE MODERN FOR LESS WITH GAS

THE TAWAS HERALD

Social

Garden Club Members Hear Program on Lilies

A program on lilies was presented by Mrs. Paul Koepke and Mrs. Charles VanHorn at the September 1 meeting of Tawas City Garden Club. Mrs. Koepke displayed an arrangement of tiger lilies and presented seeds to each member. Several flower arrangements and lilies were enjoyed.

Mrs. T. J. Smith, conservation chairman, gave a review of Michigan's new parks.

Members were entertained at the home of Mrs. Ervin Ulman. Mrs. John McCormick and Miss Ferne Mark assisted Mrs. Ulman as hostesses. A variety of cookies and coffee were served.

Attends Tea Honoring Library Consultant

Mrs. Clarence McMullen, acting director of the Iosco-Arenac Regional Library, attended a tea at Lansing honoring Miss Louise Rees, head of the consultant division of the Michigan State Library.

Miss Rees will assume her new duties as chairman of the department of library science at Bowling Green University, Bowling Green, Ohio, September 17.

Tawas Chapter, OES, to Initiate New Members

Initiation of Tawas City Chapter No. 303, Order of Eastern Star, is slated for 8:00 p. m. Saturday, September 12, at the Masonic Temple. Mrs. Lyman Willis, committee chairman, will be assisted by Mrs. Fred Blust, Mrs. Clare Herriman and Mrs. P. N. Thornton.

Assisting in the meal preparation but unable to attend are Mrs. Marvin Mallon, Mrs. Wilbur Roach, Mrs. Harold Jones, Mrs. Carl Schaaf, Mrs. William Schaaf, Mrs. Clarence King and Mrs. Richard Frank.

To Have Program on Flower Arrangement

Mrs. S. J. Reilly has selected "Flowers For The Home" as the fall flower arrangements program for the September 14 meeting of East Tawas Garden Club. Members will assemble at 8:00 p. m. in the city hall council room.

Hostesses are Mrs. Karl Ochs, Mrs. R. J. Klenow and Mrs. J. A. Carlson.

SUBSCRIBE—The Tawas Herald, $2.00, in Iosco County will buy 52 weeks of reading pleasure.

CONSUMERS POWER COMPANY

End-of-Summer

CLEAN-UP SALE

FRIGIDAIRE Dryer is kind to clothes and budget!

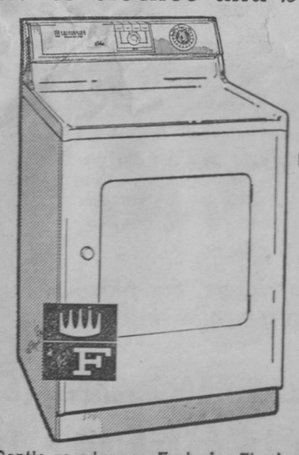

Model DDA-65

- Gentle as a breeze. Exclusive Flowing Heat dries fluffy soft.
- Low-priced yet gives you Frigidaire quality and dependability.
- Handiest lint catcher known—on the door.
- Your choice of 4 gorgeous colors or gleaming white.
- Porcelain Enameled drum—snag-free.

$1.75 PER WEEK

Installation includes normal dryer circuit run and applies only to residential electrical customers of Consumers Power Company.

SEPT. CLEARANCE OF ALL 1964 DRYERS

INSTALLED IN YOUR HOME

BIG PRICE REDUCTIONS!

SEE THEM ON DISPLAY AT OUR TAWAS CITY STORE

ME9387-29

CONSUMERS POWER COMPANY

300 Lake St. (US-23) TAWAS CITY | BEN BREWER Sales Representative | Business Phone 362-3474 Home Phone 362-3051

Marriage Vows Solemnized at Alpena Church

St. Bernard Church, Alpena, was the scene of the single ring ceremony Saturday, September 5, uniting in marriage the former Judith Doyle, daughter of Mr. and Mrs. Patrick R. Doyle of Alpena, and James C. LaPorte, son of Dr. and Mrs. Lawrence A. LaPorte of Birmingham.

The Rev. Fr. Joseph Friske performed the 11 o'clock rites. William McGurn, vocalist, was accompanied by Mrs. Joseph Gaylord.

Highlighting the bride's floor length gown were a lace bodice, elbow length sleeves and pleated peau de soie dome skirt. A matching lace pillbox crown secured her shoulder length veil. She carried a bouquet of ivy, stephanotis and crystallized grapes.

For her role as matron of honor, Mrs. Arthur LaBrecque of Alpena and Diane VanVlaenderen of Saginaw, bridesmaid, were attired in nectar and seafoam floor length gowns. Matching headpieces of clustered leaves completed their ensembles and they carried arrangements of ivy and artificial apricot colored grapes.

Attending the bridegroom were William LaPorte of Detroit, best man, and Jere Doyle of Alpena, brother of the bride, groomsman. James Glennie and Gerald Timm of Alpena seated the guests.

For the occasion, the bride's mother wore a light blue crepe sheath. Mrs. LaPorte selected a beige brocade jacket dress with matching accessories. Their corsages were gardenias.

Following the ceremony, breakfast was served for the bridal party and immediate family at Pewabic Room. A 3:00 p. m. reception was held at Gilwanigan Club.

The bride is a graduate of Alpena Catholic Central and attended St. Mary's School of Nursing, Saginaw. Her husband attended Tawas Area High School, Alpena Community College and the University of Detroit.

Vows Exchanged at East Tawas Methodist Church

Harold E. Lundahl and the former Marian Shigley Small of East Tawas were united in marriage Friday evening, September 4, at East Tawas Methodist Church. The Rev. Donald Turbin officiated. Mrs. E. John Moffatt and Robert Lundahl of Freeland served as attendants.

Following the ceremony, a reception for the immediate families and friends was held in the church parlors. Guests were from Alpena, LeRoy and Binghamton, New York.

Mrs. Lundahl was guest of honor at a luncheon at the Barnes Hotel Thursday, September 3, given by county employees. Mr. and Mrs. Marshall Wood of Tawas City entertained at their home Monday evening honoring the couple.

The couple is residing at 417 Main Street, East Tawas, following a trip to the western part of the state.

75 Attend Wilber School District Reunion

Seventy-five guests attended the fourth annual reunion of Old North Wilber District No. 1 School Saturday, September 5, at Silver Valley. The honor of traveling the longest distance went to Mr. and Mrs. Russell Schaaf of Hermitage, Missouri, and Mrs. Lena Kirkendall Meyers of Oaklawn, Illinois. Oldest members present were Mrs. Clara Phelps, 94; Joseph Brooks, 83, and Mrs. Nellie Stanton Misener, 82, all of East Tawas.

During the business session, it was voted to retain the same slate of officers. Serving with Byron Brooks of Tawas City, president, are Mrs. Barton Corner of Tawas City, secretary; Barton Corner, treasurer. Next year's reunion is slated for the Saturday prior to Labor Day.

Cribbage Club Looking For Interested Players

Iosco Men's Cribbage Club will meet and begin playing Monday, September 14, at the Lakeside Bar. Any person interested in joining this group should attend the 8:00 p. m. session.

Conley-Ouillet Nuptials

—Photo by Russell Greene

MR. AND MRS. PAUL P. CONLEY

Miss Trina Ann Ouillet of East Tawas became the bride of Paul P. Conley of Wurtsmith Air Force Base Saturday, September 5, before the Rev. Fr. Arthur Mulka at St. Joseph Catholic Church. White gladioli decorated the altar for the 11:00 a. m., double ring rites.

The bride is the daughter of Mr. and Mrs. Paul W. Ouillet of East Tawas. The bridegroom is the son of Mrs. Violet Johnson of St. Paul, Minnesota, and the late Orville Conley.

Given in marriage by her father, the bride selected an imported lace gown fashioned with fitted bodice, scalloped sequin designed Sabrina neckline and wristpoint sleeves. The bouffant floor length skirt was complimented by a Chantilly lace cathedral train. A Swedish crown of seed pearls and crystals secured her English illusion veil and she carried a white prayer book topped with a white orchid and ivy.

Bridal attendants were Miss Lynn LaFramboise of Oscoda, maid of honor, and Miss Ruth Ann Musolff of Tawas City, bridesmaid. They wore aqua organza gowns with matching headpieces. Their flowers were yellow and white carnations with ivy.

Charlene Clark and Debra Reinke, nieces of the bride, were flower girls in pale yellow dresses with matching bow headpieces. They carried baskets of green carnations and yellow daisies.

Mr. Conley chose Robert McMullen of Oscoda as best man with Larry Somers of Lincoln, attendant. Kerry Kincaid of Oscoda and Lawrence S. Daley of East Tawas seated the guests.

For her daughter's wedding, Mrs. Ouillet was attired in a two-piece pink dress with navy blue accessories. The bridegroom's sister wore a pink dress with black accessories. Their corsages were lavender orchids.

Breakfast was served to 42 guests at Lixey's Restaurant, East Tawas. American Legion Hall was decorated in white and green for an evening reception.

Following a trip to Niagara Falls, Canada, the newlyweds will reside at 606 West Bay Street, East Tawas.

Hostesses honoring the bride with pre-nuptial showers were Mrs. Donald Reinke, Mrs. Joseph Reinke, Mrs. Basil Berry, Miss Patricia Higgins, Miss Gail Fallu and Miss Musolff.

About PEOPLE YOU KNOW

Tawas City

Howard Lemke of River Rouge came Saturday for a short visit with his parents, the Edward Lemkes. Mrs. Jerry Stevenson, who has been here with her parents for a week, accompanied him back to River Rouge.

Mr. and Mrs. Otto Bohm returned Thursday to their home in Cincinnati, Ohio, after visiting his sister, Mrs. Anna Kasischke, for several days.

Mr. and Mrs. Thomas Mark and daughters of Detroit were guests of his parents, the Byron Marks, over the Labor Day week-end.

Mrs. Lena Rouiller has returned from Detroit.

The Richard Egli family has moved to Lansing where Mr. Egli will manage a new radio station.

Mrs. George Jackson has returned home from a few days visit in Whittemore with friends.

Mrs. Irma Zobel returned Tuesday to Detroit after visiting her sister, Mrs. William Startsman, over the Labor Day week-end.

Mrs. Ruth Zink left Saturday for a week-end visit in Port Huron with her son, Gary, and family.

Mr. and Mrs. Robert Werth and daughters returned Monday from Detroit where they visited relatives over the week-end.

The annual Labor Day breakfast of the Mark family was enjoyed Monday at the J. Atlee Mark residence on Lake Street. Those attending who were here for the week-end included Mr. and Mrs. Marvin Hennig, Mrs. Main Mark of Detroit; Mr. and Mrs. Joseph Dondreau and children, Mr. and Mrs. John Mark of Livonia; Mr. and Mrs. Jack Willett and four children of Statesboro, Georgia; Mr. and Mrs. Robert Mark of Plymouth.

Mr. and Mrs. Philip Wilber, Philip and Elizabeth returned to their home in Milwaukee, Wisconsin, Saturday after spending the past 10 days at the home of Mr. and Mrs. Frank Byrd. Enroute, they stopped at the Richard Malenfant home in Saginaw. Mrs. Elmer Malenfant accompanied them to Saginaw where she spent several days at the home of her son.

Mr. and Mrs. Robert Benson and family and Mrs. Perriane Duflez of Grand Rapids were recent guests of Mrs. Mable Benson.

Mr. and Mrs. Herman Hosbach, Marie Wemert and friend, Peter Lieculty, spent Sunday at Rogers City visiting relatives.

Mrs. Albert Mallon returned Friday from a week's visit with Mrs. J. Atlee Mark of Saginaw.

Mr. and Mrs. Philip Wilber and children, Philip and Elizabeth, Mrs. Elmer Malenfant and the George Malenfant family attended the Malenfant-Carroll wedding at Anchorville August 29.

Mr. and Mrs. Jae Greene of Mason visited her grandparents, the A. Amboys, for the week-end. The Greenes had returned from a two-week business trip at Hancock and Iron Mountain.

Mr. and Mrs. Robert Devine of Auburn Heights, Mr. and Mrs. A. Amboy and Mrs. Anna Halstead visited Mrs. Clara Fiedler one day recently.

Mrs. Anna Halstead spent last week with her son at Flint.

Mr. and Mrs. Henry Schuricht and daughter, Lynn, and the Philip Schuricht family of Pontiac spent the holiday week-end at the Emil Frischs' Tawas Lake cottage. Mrs. Philip Schuricht is a granddaughter of the Frischs.

Mr. and Mrs. Arthur Klinestiver and Mrs. Lee of Pontiac were week-end guests at the Herman Hosbach home.

Mr. and Mrs. Gleason Amboy, Barbara and Richard of Flint spent the week with his parents, Mr. and Mrs. A. Amboy.

East Tawas

Mrs. Melbourne Metcalf has returned home after a three-week stay at Mercy Hospital, Bay City.

Mr. and Mrs. William Hynes and family left Friday for their Detroit home after a visit with his parents, the Carl Hynes.

Mrs. Forest Butler and family of Bay City enjoyed the holiday at their Butler Heights cottage.

Mrs. Roland Barrett is visiting her daughter and family, the Fay Burtons, at Detroit. The Burton family enjoyed 10 days here and Mrs. Barrett returned home with them.

Wednesday, Mr. and Mrs. George Gifford left for Nova Scotia. They will return by way of the east coast to New Jersey.

Diane and Judy Hughes of Standish spent several days last week with their grandparents, Mr. and Mrs. Glenn Hughes.

Last week, Mr. and Mrs. George LaBerge of Detroit visited Mr. and Mrs. William Picton and her sisters, Misses Cora and Denesge LaBerge.

Mrs. Florence Stone of Rocky River, Ohio, has returned home after a visit with her sister, Mrs. LeRoy Christian, and Mr. Christian. The Christians' son, Andrew, and family of Avon, Ohio, were guests of his parents last week. Friday, Mrs. Christian and Mrs. Stone visited with the Kenneth Christian family at Saginaw.

Richard L. Wendt of Tallahassee, Florida, left Thursday for his home after a visit with his mother, Mrs. Lee Campbell, and Mr. Campbell.

Mr. and Mrs. Dennis McCormick enjoyed the week-end at Lupton with relatives.

Mr. and Mrs. Glenn Hughes have returned from Ohio where they attended the Hughes family reunion at Gallipolis.

Week-end guests at the Archie Abbott home were their daughter, Mrs. Mathew Gugala, Mr. Gugala and daughter.

Roberta Brookbank and friend, Ralph Otwell, of Flint were recent week-end visitors of Miss Brookbank's parents, the Robert Brookbanks.

Last week, Mr. and Mrs. Robert Bullard and family of Lansing visited her parents, Mr. and Mrs. Palmer Burrows.

Mrs. Walter Grosin and two sons, Todd and Jeffrey, have returned to New York after a six-week visit with her parents, Mr. and Mrs. Clyde Hunter.

Mr. and Mrs. Eugene Parent of Detroit enjoyed the holiday week-end with Mrs. Saimi Haglund.

Friday, Mrs. John Rapp accompanied Mrs. Russell Jameson to Saginaw and Montrose where they visited Mrs. Jameson's daughter, Mrs. Ralph Duggan.

Miss Phyllis Schanbeck of Bloomfield Hills enjoyed the Labor Day week-end with her parents, Mr. and Mrs. Edward Schanbeck.

Miss Charla Donley of Atlanta, Georgia, is spending a few days with her parents, Mr. and Mrs. Charles R. Donley, before leaving for Port Huron to be maid of honor at the wedding of Miss Anne Hutton and Kimbal R. Smith III. Miss Donley and Miss Hutton were roommates at Ferris State College.

Mr. and Mrs. Harold Haglund of Detroit spent the week-end at their cabin and entertained Mr. and Mrs. Merle Amo, also of Detroit.

Mrs. Eva Thompson, Mr. and Mrs. Gordon Brigham were Monday evening guests of Mrs. John Rapp.

Mr. and Mrs. Floyd Cross of Flint were week-end visitors at the Roy Monaghan home.

Find Giant Puffball on Townline Road Farm

Thursday evening, Buryl Binder of Tawas City and Gerald Rybak of Dearborn Heights found a giant puffball mushroom weighing 13 pounds and measuring 55 inches in circumference. This is the second one of this variety found this year on the Binder property located on Townline Road.

No Trespassing Signs—$2.00 a 100, at The Tawas Herald. Pick up yours today

"MOMMY, I LIKE THIS"

Child's Back-to-School PERMANENT

FIRM BODY Reg. $8.50 ____ NOW $5.00

PERMANENTS

FLOW FREE ____ 12.50 GOLD RIBBON ____ 8.50

ZOTOZ ____ 10.00

OIL SHAMPOO AND SET ____ 3.00

REGULAR SHAMPOO AND SET ____ 2.00

Bayside Beauty Salon

Mary Margaret O'Connor, Edith Schaaf, Valarie Sweet, Operators

Tel. 362-5621 Helena Alburg, Prop. 541 Lake St., Tawas City

GOULD'S DRUGS

FREE WIN A TYPEWRITER Entry Blank Below

BACK to SCHOOL

CRAYOLAS Regular 25c Value 16 Favorite Colors Genuine Crayola Brand 14c

TYPING PAPER 200 Pack With 10 Carbons 66c

Regular 3.06 Value THERMOS School Lunch Kits NOW 2.69

First Quality Seamless Mesh or Regular Nylons 2 pr. .88

Reguar 39c Each Spiral Bound Steno Pads 3 for .99

10-oz. Size Keepsit Lunch Kit Thermos Bottle 1.29

Special 100 Page 59c Value Composition Book .44

Big Value Regular 39c per 100 Envelopes 300 for .99

THURS. - FRI. - SAT. ONLY Regular $1.69 Size For Colds - Allergy DRISTAN 1.09

THURS. - FRI. - SAT. ONLY Regular 75c Size With Durenamel New IPANA 53c

THURS. - FRI. - SAT. ONLY Regular $1.50 Size ADORN HAIR SPRAY 99c

FILLER PAPER

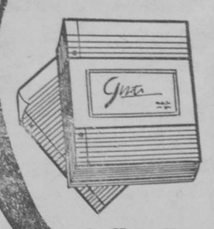

5 - Hole Type

300 Count 57c

500 Count 77c

Regular 90c Value PENCILS Pkg. Of 12 66c

REPORT COVERS Regular 10c Ea. 2 FOR 15c

THURS. - FRI. - SAT. ONLY Regular $2.96 Size 1-A-Day Multiple VITAMINS 100 1.99

THURS. - FRI. - SAT. ONLY Electrex "B" Size BATTERIES 2 for 25c

THURS. - FRI. - SAT. ONLY Vita-Mate, 50 cc Drops for Baby VITAMINS 1.65

Has your child had a check-up? . . See your Doctor!

GOULD'S DRUGS

SPECIAL Engraved BABY SPOON OFFER

ONLY 50c with label from 8 OZ.— ECONOMY —59¢ SIZE Vaseline WHITE PETROLEUM JELLY

GOULD'S FREE CONTEST Portable Typewriter

Name .....

Address .....

City .....

Phone .....

No purchase is necessary. You need not be present to win. Drawing Saturday night, September 26th, 1964.

GOULD'S REXALL DRUG STORES

EAST TAWAS AuGres West Branch

JO ANN PHILLIPS, daughter of Mr. and Mrs. Donald Phillips of East Tawas, has been awarded the new John F. Kennedy Memorial Scholarship sponsored by Tawas Council No. 2709, Knights of Columbus. Felix Galavage, chairman of the scholarship committee, presents the $150 check at left. The scholarship was awarded to Miss Phillips on the basis of her scholastic achievement and sincere desire to achieve higher education. She is to attend Alpena Junior College this fall. The presentation was made last Wednesday night at a banquet attended by 100 persons at St. Joseph Social Center, East Tawas.—Tawas Herald Photo.

To Graduate From Grace School of Nursing in Detroit

Miss Lynda Wight, daughter of Mrs. Irene Rhode of East Tawas, will graduate September 11 in ceremonies at Grace Hospital, Detroit. Miss Wight is a 1961 graduate of Tawas Area High School.

To Honor Harold Clark at First Chorus Meeting

Tawas Community Chorus will commence its practice sessions Tuesday, September 15, 7:30 p. m., in the high school band room. New members are welcome. This meeting will honor Harold Clark, who is moving from the community.

Iosco Chapter, OES, Held First Fall Meeting

Friday evening, September 4, the first fall meeting of Iosco Chapter No. 71, OES, was held at the Masonic Temple, Tawas City, with Mrs. Carl Eckman, worthy matron, presiding. Members and guests were welcomed. The altar was draped for Mrs. Pearl Coleman and Mrs. Hattie Collins, honorary life members of Grand Chapter of Michigan. A memorial was read by the worthy matron.

A memorial reading was presented by Mrs. George Rose for Irene Ellwanger, past supreme worthy advisor of National Rainbow For Girls and past grand matron of Grand Chapter of Colorado.

Honored guests were introduced. Guests were present from Goodrich, Detroit, Tawas City, Oscoda and Cincinnati, Ohio.

Invitations were read from Pine Tree Chapter to attend its September 21 initiation and Tawas City Chapter September 12. At the AIA meeting at Whittemore-Prescott High School Saturday, September 26, Iosco Chapter will present a memorial for the nine chapters.

Sunshine committee reports were given by Mrs. Eugene Hanson and Mrs. Herbert Hertzler; ways and means committee, Mrs. Rose.

Refreshments were served from a lace-covered table centered with a large bowl of fruits and various shades of pink flowers. Assorted cakes, ice cream, salted nuts, tea and coffee were served by Miss Ruby Evans, Mrs. Kenneth Blake, Mrs. Mathew Kienholz and Mrs. Kate Evans.

"THANKS"

I would like to thank the public for voting for me in the Primary Election for coroner.

WARREN S. BENNETT
OSCODA

THANK YOU

I wish to thank the voters of Iosco County for their splendid support during the recent primary election.

CLARENCE CURRY
Road Commissioner

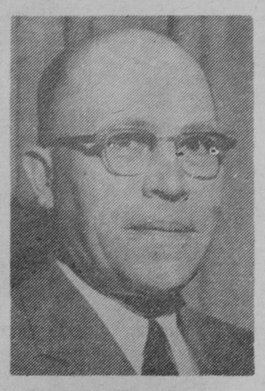

Thank You...

My sincere appreciation for the fine support in the recent primary election.

JAMES P. MIELOCK
State Representative

Hemlock News

Rural Women's Study Club Members and Guests Enjoy Dinner

Wednesday evening, September 2, Rural Women's Study Club met at Grant Township Hall with husbands as guests. Thirty-five enjoyed a pot-luck dinner.

Mr. and Mrs. Frank Wilkuski of East Tawas showed slides of their European trip.

Mr. and Mrs. J. D. Borders and children of North Dakota returned to their home after spending a week with her parents, Mr. and Mrs. Lester Biggs.

Friends of Mrs. Hazen Warner are sorry to learn of the death of her father, George Smith Sr., at Ann Arbor. Sympathy is extended to the family.

Mr. and Mrs. Warren Henry, Mr. and Mrs. Peter Chargo and children of Montrose, Mrs. Thelma Stepnes and children of Keego Harbor, Mrs. Emma Roberts and daughter of Detroit and Mrs. Ethel Biggs helped Mrs. Robert Umphrey celebrate her birthday. Mrs. Roberts remained til after Labor Day.

Mrs. Ray Peters and sons returned to their Saginaw home after spending the summer at their M-55 cottage.

Mrs. Ethel Biggs spent Labor Day with her son and daughter-in-law, Mr. and Mrs. George Biggs, on M-55.

Mr. and Mrs. Jacob Scharich of North Sand Lake Road are enjoying two weeks in the Upper Peninsula.

Mr. and Mrs. Fred Pfahl spent last Thursday evening with Mr. and Mrs. Richard Pfahl in their new home north of Hale.

Will White of Reno Township called on Mrs. Russell Binder Friday afternoon.

Mrs. Edith Herriman called on Mrs. Charles Brown and Mrs. Pearl Simmons one afternoon last week.

Reno News

Mrs. Walter Redmond and daughter, Karen, were in West Branch Friday afternoon for medical treatment.

Mrs. Nancy Love and children of Detroit, who are vacationing at Long Lake, visited Mrs. Margaret Bentley last week.

Mr. and Mrs. Rupert Bentley and daughters of Crestview, Florida, spent part of a 10-day vacation with their mother and grandmother, Mrs. Margaret Bentley.

Miss Iva Latter returned home Wednesday from Tawas Hospital and is much improved in health.

Mr. and Mrs. William Leslie and daughter, Arlene, of Tawas City were in this neighborhood and Whittemore Friday afternoon.

Miss Sharon Charters, commerce teacher at Pinconning Area High School, and brother, Norman, student at Delta College, spent the Labor Day week-end with their parents, the James Charters, after a week's orientation period at their respective schools.

Jacob Dodder has been released from Tawas Hospital and is convalescing at his home.

Mr. and Mrs. William Avery of Benton Harbor and Walter Avery of Three Oaks visited at the James Charters home Saturday. Walter Avery accompanied his daughter-in-law, Mrs. Richard Avery, to Three Oaks on Sunday. Mrs. Avery will resume her duties as commerce teacher at the Galien High School Tuesday.

WILBER NEWS

Wednesday, Mrs. Bertram Harris Sr. attended a birthday luncheon given by Mrs. Janet Bush hororing her sister, Mrs. Beth Simmons of Tawas City. Those invited were Mrs. Mabel MacKinnon and daughter, Mrs. Gertrude Ross, Mrs. Harry Cross, Mrs. Jessie Bennington and Mrs. Lulu Alda.

The Lawrence Trevethan family returned to Rochester last week. They were staying at the home of Mr. and Mrs. Max Stouffer, parents of Mrs. Trevethan.

The WSCS monthly meeting is scheduled for Thursday, September 10, at the home of Mrs. John Newberry.

There was a coffee held Saturday at the home of Mrs. Lynden W. Lee for the birthdays of Mrs. Kenneth O'Brien and Mrs. Bertram Harris Sr. Mrs. Hershal Hyzer was also present.

Phyllis Lee spent the week-end with Delores Lee of Oscoda.

Lawrence Trevethan returned to Wilber with his two daughters, Pat and Kathy, Monday through Wednesday. The girls stayed at the Lees and Mr. Trevethan was a guest at the home of Mr. and Mrs. Gordon Hatch. They returned to Rochester Wednesday, planning to leave for Arizona within the week.

Mrs. William Williams and daughter of Detroit were visitors at the Kenneth O'Brien home early last week.

Hershal Hyzer, Robert Alda and Ray Kobs left Thursday for several days fishing in the Upper Peninsula.

Nancy, Judy and Susan Bedford of Jackson, were guests at the Kenneth O'Brien home over the week-end.

Mrs. Hershal Hyzer and son, Steven, were dinner guests Friday at the home of Mr. and Mrs. Bertram Harris.

Fill up your car with gas at TC Legion Gasorama this Saturday.

MRS MARGURITE M. FAIRBAIRN

Mrs. Margurite M. Fairbairn, a summer resident here for many years, died Monday at an Evanston, Illinois, hospital following a stroke. Memorial services will be held Friday at First Methodist Church, Evanston. Burial will be Saturday at Springfield, Ohio.

Mrs. Fairbairn had spent her summers at 1133 Bay Drive, Tawas City, in a cottage constructed in 1909 by her father, Philip Martin, who was among the first summer residents to the area.

She was born January 7, 1888, at Springfield, Ohio. She was married to W. J. Fairbairn, who preceded her in death in 1962.

She is survived by one daughter, Mrs. Charles King of Evanston, and three grandsons.

THANK YOU

I WISH TO THANK THE VOTERS OF IOSCO COUNTY FOR THE SPLENDID SUPPORT IN LAST WEEK'S PRIMARY ELECTION.

E. JOHN MOFFATT
Iosco County Coroner

COUPON CASH-O-RAMA!

Kroger

SAVE $1.93 WITH COUPONS IN THIS AD!

TASTY FLAVORFUL SMOKED PICNICS 29¢ LB.

THRIFTY STEAK
ROUND 79¢ LB. | SIRLOIN 89¢ LB.
THRIFTY T-BONE STEAK . . . . . LB. 99¢
THRIFTY RIB STEAK 7 IN. CUT . . . LB. 89¢
THRIFTY CHUCK STEAK . . . . . LB. 59¢

SEMI-BONELESS HAM WHOLE OR HALF 59¢ LB.

CENTER CUT RIB PORK CHOPS 79¢ LB.

BORDEN'S OR KROGER COTTAGE CHEESE 1-LB. CTN. 19¢ SAVE UP TO 10¢

KROGER SMALL GRADE 'A' FRESH EGGS 2 DOZ. 49¢

KROGER SLICED ITALIAN OR POTATO BREAD 24-OZ. LOAF 19¢ SAVE 10¢

GREEN GIANT CREAM STYLE OR NIBLET'S CORN . . . . . SAVE 17¢ 6 CANS $1
TASTY SLICED HUNT'S PEACHES . . . . . 4 2½ CANS 99¢
TENDER SWEET GREEN GIANT PEAS . . . . . 2 303 CANS 39¢
SAVE 12¢—GREEN GIANT KITCHEN SLICED GREEN BEANS . . . . . 5 303 CANS $1
PURE GRANULATED PIONEER SUGAR . . . . . 10 LB. BAG 98¢
SWIFT'S SPECIAL LABEL SWIFT'NING. . . . . 3 LB. CAN 49¢
KROGER RED TART PITTED PIE CHERRIES . . . . . 3 303 CANS 49¢
BLUE LABEL HARVARD OR PICKLED SLICED BEETS . . . . . 16-OZ. CAN 10¢

NEW STORE HOURS
MON. - TUES. - WED. - THURS. - SAT.
9 AM to 6 PM
FRIDAY 9 AM to 9 PM
OPEN SUNDAY 9 AM to 6 PM

U.S. NO. 1 MICHIGAN POTATOES 20 LB. BAG WITH COUPON 69¢ PRICE WITHOUT COUPON 99¢
U.S. NO. 1 JONATHAN APPLE . . . 4 LBS. 59¢
MICHIGAN PLUMS OR BARTLETT PEARS . . . 5 LB. BSKT. 59¢
SEEDLESS GRAPES 3 POUND BASKET 59¢

We reserve the right to limit quantities. Prices and items effective at Kroger in Detroit and Eastern Michigan thru Saturday, September 12, 1964. None sold to dealers. Copyright 1964 The Kroger Company

VALUABLE COUPON
WITH THIS COUPON & $5 PURCHASE—ALL PURPOSE GOLD MEDAL FLOUR 5 LB. BAG 39¢ SAVE 14¢
Coupon valid at Kroger in Detroit and Eastern Michigan thru Saturday, September 12, 1964. Limit one coupon per family.

VALUABLE COUPON
WITH THIS COUPON & $5 PURCHASE—ASST. COLORS KLEENEX TISSUE SAVE 13¢ 5 400 CT. BOXES 99¢
Coupon valid at Kroger in Detroit and Eastern Michigan thru Saturday, September 12, 1964. Limit one coupon per family.

VALUABLE COUPON
WITH THIS COUPON & $5 PURCHASE—KROGER Vac Pac COFFEE 1-LB. CAN 59¢ SAVE 16¢
Coupon valid at Kroger in Detroit and Eastern Michigan thru Saturday, September 12, 1964. Limit one coupon per family.

VALUABLE COUPON
WITH THIS COUPON & $5 PURCHASE—SPECIAL LABEL GIANT CHEER PKG. 59¢ SAVE 15¢
Coupon valid at Kroger in Detroit and Eastern Michigan thru Saturday, September 12, 1964. Limit one coupon per family.

VALUABLE COUPON
SAVE 25¢
WITH THIS COUPON ON THE PURCHASE OF ANY 2 PKGS. CHICKEN LEGS, THIGHS BREASTS OR DRUMSTICKS
Coupon valid at Kroger in Detroit and Eastern Michigan thru Saturday, September 12, 1964. Limit one coupon per family.

VALUABLE COUPON
SAVE 50¢
WITH THIS COUPON ON THE PURCHASE OF SWIFT'S PREMIUM 5-LB. CANNED HAM
Coupon valid at Kroger in Detroit and Eastern Michigan thru Saturday, September 12, 1964. Limit one coupon per family.

VALUABLE COUPON
SAVE 20¢
WITH THIS COUPON ON THE PURCHASE OF 3-LBS. OR MORE ALL BEEF HAMBURGER
Coupon valid at Kroger in Detroit and Eastern Michigan thru Saturday, September 12, 1964. Limit one coupon per family.

VALUABLE COUPON
50 EXTRA TOP VALUE STAMPS WITH THIS COUPON AND $5 PURCHASE OR MORE
Except Beer, Wine or Cigarettes.
Coupon valid at Kroger in Detroit and Eastern Mich. thru Saturday, September 12, 1964. Limit one coupon per family. (H)

VALUABLE COUPON
50 EXTRA TOP VALUE STAMPS WITH THIS COUPON AND $1.00 PURCHASE OR MORE OF GREEN GIANT CANNED VEGETABLES
Coupon valid at Kroger in Detroit and Eastern Mich. thru Saturday, September 12 1964 (B)

VALUABLE COUPON
50 EXTRA TOP VALUE STAMPS WITH THIS COUPON AND PURCHASE OF KROGER PECAN TOFFEE STOLLEN COFFEE CAKE
Coupon valid at Kroger in Detroit and Eastern Mich. thru Saturday, September 12 1964 (D)

VALUABLE COUPON
50 EXTRA TOP VALUE STAMPS WITH THIS COUPON AND PURCHASE OF ANY "BLUE CORNFLOWER" 99¢ KITCHEN TOOLS
Coupon valid at Kroger in Detroit and Eastern Mich. thru Saturday, September 12, 1964 (F)

VALUABLE COUPON
50 EXTRA TOP VALUE STAMPS WITH THIS COUPON AND PURCHASE OF FAMILY SIZE TUBE CREST TOOTHPASTE
Coupon valid at Kroger in Detroit and Eastern Mich. thru Saturday, September 12 1964 (C)

VALUABLE COUPON
100 EXTRA TOP VALUE STAMPS WITH THIS COUPON AND PURCHASE OF ANY "BLUE CORNFLOWER" $1.29 KITCHEN TOOLS
Coupon valid at Kroger in Detroit and Eastern Mich. thru Saturday, September 12, 1964 (E)

VALUABLE COUPON
50 EXTRA TOP VALUE STAMPS WITH THIS COUPON AND PURCHASE OF 14-QT. PKG. KROGER DRY MILK
Coupon valid at Kroger in Detroit and Eastern Mich. thru Saturday, September 12, 1964 (A)

VALUABLE COUPON
SAVE 30¢
WITH THIS COUPON ON PURCHASE OF U.S. NO. 1 MICH. POTATOES 20 LB. BAG 69¢ PRICE WITHOUT COUPON 99¢
Coupon valid at Kroger in Detroit and Eastern Michigan thru Saturday, September 12, 1964. Limit one coupon per family.

VALUABLE COUPON
SAVE 10¢
WITH THIS COUPON ON PURCHASE OF ANY 1-LB. COUNTRY CLUB SLICED LUNCH MEAT
Coupon valid at Kroger in Detroit and Eastern Michigan thru Saturday, September 12, 1964. Limit one coupon per family.

TAWAS CITY Businessmen's Association made its annual perch fishing trip last Thursday afternoon on Tawas Bay. Association members are shown above as they prepared to leave from the Tawas Bay Yacht Club's harbor on Tawas Point. The regular noon luncheon was held at the clubhouse.—Tawas Herald Photo.

Lower Hemlock

Mrs. Doris Smith of Flint was a Saturday caller of her aunt, Mrs. Louise McArdle.

The Rev. and Mrs. Leonard Newman and family of Hemlock were Monday evening dinner guests of the Merlin Looks.

Robert Snyder, son of Mr. and Mrs. Delos Snyder, was severely injured in an auto accident near Midland. He was taken to West Branch hospital and later moved to Ann Arbor. The Snyders were teachers at Vine School for several years.

Mrs. August Lorenz and the Bernard Lorenz family of Whittemore are vacationing in the Upper Peninsula.

Mr. and Mrs. Victor Bouchard entertained Mrs. Theodore Anderson and son of Alpena and Mr. and Mrs. Andrew Anschuetz of Baldwin Township at dinner Thursday evening.

Mr. and Mrs. Raymond Stine of North Branch were callers at the Paul Anschuetz and Roy Clark homes, with other relatives and friends during the past week.

Neil Katterman, son of the Harold Kattermans, left Friday for Ann Arbor where he will attend Concordia College the coming year.

Judge and Mrs. Allan Miller and family of East Tawas enjoyed Wednesday evening at the Henry Schatz home.

Mr. and Mrs. Larry Whitford toured the west side of the state last week.

The Rev. James Rockhoff of Tawas City was a Friday visitor at the Ray Kobs home.

The Herman Scholtz family of Detroit visited relatives and friends in the neighborhood and her mother, Mrs. Mary Kobs of Tawas City.

Dean Kobs, Dennis Frank and Leland Moffatt left for New York where they will spend a week at the fair.

Patricia and Roxann Kobs returned home after spending three days with their grandparents, the Martin Musolfs of Bay City.

Mr. and Mrs. Harold Katterman, Candiss and Hal spent the weekend in Ann Arbor where Neil is attending college.

Mr. and Mrs. Ford Fisher of Traverse City enjoyed the weekend with his brother, Bud E. Fisher, and Mrs. Fisher.

Mr. and Mrs. Donald MacDonald and daughter, Edna, have returned from a month's trip through Canada and the New England States.

On Tuesday evening, Stacy Simons and daughter, Diann, entertained Mr. and Mrs. Charles Simons Sr. in honor of Mr. Simon's 76th birthday anniversary.

The Walter Wegner family of Tawas City has moved into the Russell Nelkie farm home on M-55. The Wagners sold their home in Tawas City.

Mr. and Mrs. Deloise Rapp returned home after spending a short vacation in the Upper Peninsula. Mrs. Hattie Rapp of Tawas City stayed at the farm with the family during their absence.

HOW TO DRESS A SALAD IN THE BEST OF TASTE

Choose the one French that's far and away the favorite. Bright tasting but not sharp—famous KRAFT FRENCH.

Whittemore News

PLANS FORMULATED FOR SEPT. 26 AIA SESSION

Whittemore Chapter, OES, met Thursday night after a two-month vacation. Guests were present from Pilgrim Chapter, Flint; Salina Chapter, Saginaw, and Grace Chapter, Omer. A memorial service was given for Nina MacLeod of Flint, a member of Whittemore Chapter who passed away recently. She will be remembered as the former Nina Higgingbottom.

The degrees were conferred on pro-tem candidates.

Committees were appointed for the annual October harvest supper that the Masons are sponsoring. Plans were made for the AIA meeting at Whittemore Saturday, September 26.

BEAUTY SALON TO PRESENT LEAGUE MEETING PROGRAM

The Young Women's League will meet Thursday night, September 10, 8:00 p. m., at the elementary school. The program will be presented by Lisa's Beauty Salon.

Mrs. Dio Hunt, Mrs. Floyd Freel, Mrs. Jack Graham and Mrs. August Lange were hostesses for a bridal shower last Thursday night at the Masonic Temple dining room honoring Miss Kay Graham, who will be married September 12. The honored guest received many useful and pretty gifts.

Mr. and Mrs. William Leslie and daughter, Arlene, of Tawas City were in town Friday afternoon.

Mr. and Mrs. Dennis Fuerst and Arvin Mueller left Friday evening for Little Falls, New York, to spend Labor Day week-end with Arvin's parents, Mr. and Mrs. William Mueller.

Mrs. Lelia Barrington and Mrs. Alma Pake attended a traffic safety meeting at the Grant Township Hall Thursday.

Mr. and Mrs. Jack Krause and son, Norm, of Saginaw were here Friday evening enroute to their cottage near Glennie.

Mr. and Mrs. Stanley Partlo and daughter, Paula, and Judy Blake spent Saturday in Bay City.

Mr. and Mrs. Charles Fuerst took their daughter, Jean, to Elkhart, Indiana, the past week where she will attend college.

Mr. and Mrs. Bert Fortune and son, Robert, spent the week-end in Drayton Plains. Their daughter, Sue, returned home with them after a week's visit with her cousin, Gale Ellsworth.

Mrs. Clifford Barshaw and daughter have returned from a three-week trip to Hollywood, Florida, where she visited her son, Roy Steffenson, who is stationed there. They also visited in Biloxi, Mississippi, enroute home.

Mr. and Mrs. Jack Faye and family of Battle Creek spent last week-end with her parents, Mr. and Mrs. Octave St. James. Monday, they spent the day in Rose City with Mr. and Mrs. George O'Farrell.

Mr. and Mrs. Joseph Parent of Bay City visited relatives in town Wednesday.

Mrs. Jennie Rigg and Mrs. Glayds Bowlsby attended the wedding of Mrs. Rigg's granddaughter, Barbara Jean St. James, in Flint last Saturday.

Mrs. Etta Goupil of Tawas City enjoyed from Tuesday until Friday with her sister, Mrs. John O'Farrell, while Mr. O'Farrell spent a few days in Tawas with his son, Sheriff Ivan O'Farrell, and Mrs. O'Farrell.

Mr. and Mrs. Lewis Ribeaud of Bay City were visitors at the Arthur Johnson home Monday. Their daughter, Sue, returned home with them after a week's stay here with her grandparents.

Mr. and Mrs. William Lail of Bay City spent last Saturday with Mr. and Mrs. Stanley Partlo.

Mrs. George Jackson of Tawas City spent Thursday night with Mrs. John Barrington and attended the Eastern Star meeting.

The Hansel Wallace family of Detroit visited her parents, Mr. and Mrs. Leslie Crawn, last week-end.

Mrs. L. Williams of Saginaw spent the past two weeks with her daughter and husband, Mr. and Mrs. August Lange.

Mr. and Mrs. Stanley Humphrey and son of Tawas City visited Mr. and Mrs. Arden Charters Sunday afternoon.

Miss Connie Near accompanied Mr. and Mrs. Merrill Burnside on their recent trip to LaVergne, Tennessee. They visited Airman and Mrs. Gene Burnside.

The Marvin Gingerich family of Tawas City and Mrs. Gingerich's father, Michael O'Farrell of Bay City, visited Mr. and Mrs. John O'Farrell Sunday afternoon.

Mrs. Roy Charters spent Sunday afternoon with Mr. and Mrs. Charles Secrist at North Londo Lake. The Secrists own the Shady Orchard Resort there. They enjoyed last winter together in Kissimmee, Florida.

The John Ross family left Wednesday for Virginia. Mrs. Ross and children have spent the past two months here with her parents, Mr. and Mrs. Albert Dorcey. On their return, they will move to New York where Mr. Ross is stationed with the navy.

Mr. and Mrs. Richard Wunderly and family of Sandusky, Ohio, visited their aunt, Mrs. John Barrington, last week-end enroute to Sault Ste. Marie. They stopped again Monday enroute home.

Mr. and Mrs. Alva Wyrick and Mrs. Georgina Porter of Mt. Morris, who spent the week-end with Peter Gay, called on friends Saturday.

Mrs. Etta Goupil and Peggy Abbott of Tawas City visited at the John O'Farrell home Sunday afternoon.

Mrs. Mary Wasilewski and son, Leonard Jr., spent Wednesday in Bay City.

Sunday afternoon, Mr. and Mrs. Martin Kasischke and family of Tawas were in town.

Mrs. William Fuerst, Carol, Diann and Ricky spent Tuesday in Saginaw.

McIVOR NEWS

Mr. and Mrs. Paul Digsby and girls of Midland visited their aunt and uncle, Mr. and Mrs. Silas Thornton, Sunday. The George Strauer family also spent Sunday there.

Mrs. Kenneth Pringle attended county women Farm Bureau meeting at Mrs. August Lorenz's home on M-55 Wednesday evening.

Friday evening, Mr. and Mrs. Clyde Wood visited his brother, Mark Wood, and Mrs. Wood in East Tawas.

Mrs. Richard Schroeder and sons of Ann Arbor spent a few days at the Herbert Schroeder home.

The Allen Kohn family of Edmore spent last week-end with his parents, Mr. and Mrs. George Kohn Sr.

Mr. and Mrs. Theodore Thornton of Harrisville enjoyed Monday at the home of his brother, Silas Thornton. They were enroute to their home following a trip to Pennsylvania.

Mrs. Clark Hinkley Jr. of East Tawas visited with Mrs. Kenneth Pringle Wednesday evening.

Mr. and Mrs. LaVerne Koepke and children of Detroit spent Friday with their aunt and uncle, Mr. and Mrs. John Jordan, and family.

Mr. and Mrs. Henry Luce and girls of Bay City enjoyed the week-end at their cabin here.

Monday evening, Mrs. Roger Wood and daughter, Pamela, visited Mrs. Richard Schroeder and children.

Larry Jordan left for the army Wednesday morning.

—o—

FALL BRIDES—Are invited to inspect the complete line of bridal supplies at The Tawas Herald office, 408 Lake Street, Tawas City. 36-2b

Former National City Man is Named Principal at Edmore

Allen Kohn, son of Mr. and Mrs. George Kohn of National City, has been named principal of Edmore High School in Montcalm County. He had been a teacher and counselor there for the past 11 years.

A graduate of Whittemore High School, Kohn received his bachelor of science degree from Michigan State University and has received his master degree.

He accepted an NDEA scholarship and spent a year training for guidance and counseling at the University of Michigan.

He is married to the former Janet Dorcey of Whittemore and they have three sons.

Won't you be extra careful?

REAL ESTATE

East Tawas—Attractive three bedroom home, close to shopping center. Carpeted living room with fireplace, carpeted dining room, kitchen, bath, two bedrooms down and one bedroom and attic large enough to make two more bedrooms up. Full basement with oil furnace, laundry room. Garage. City sewer and water. Finance available.

East Tawas—Three bedroom new home in good subdivision. Living, dining, family room with stone fireplace, kitchen with built-in units, one and half baths, utility, attached garage, finished inside and heated. Finance available.

A. DON ANDERSON REALTOR
Phone 362-3701 East Tawas

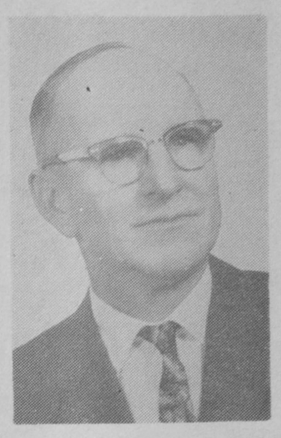

MY SINCERE THANKS

To the voters of Iosco County for the confidence shown in me by re-nominating me without opposition in the Primary Election Tuesday.

You may rest assured that I will do everything in my power to continue to merit this confidence.

ALBERT H. BUCH
Register of Deeds

MY HEARTIEST CONGRATULATIONS... TO BILL AND PAUL!

ALF C. WATSON

TO ALL THOSE WHO EXPRESSED THEIR CONFIDENCE IN ME, MY WARMEST THANKS AND APPRECIATION.

Hundreds of folks in the Tawas area have already signed up for Gas.

{And it's not too early to join them.}

Even though it's only September, it's the right time to think about *Gas* heat . . . before the first frost comes.

How come people are signing up for *Gas as* fast as they can?

For one thing, they know they'll save up to one-third the cost of oil when they heat with *Gas*. And for another, they know *Gas* is dependable and they won't have to worry about running out of fuel. And that *Gas* is clean. And gives such a steady, even heat. No drafts.

Sign up now and convert your furnace so that you start getting the benefits of *Gas* this winter season. See your *Gas* heating contractor or call Michigan Consolidated Gas Company, 362-4458 in East Tawas. Might as well cut your fuel bills this winter along with everybody else. *LIVE MODERN . . . FOR LESS . . . WITH GAS*

MICHIGAN CONSOLIDATED GAS COMPANY

READ THEM OFTEN CLASSIFIEDS USE THEM OFTEN

FOR RENT

FURNISHED COTTAGE—For rent by week or month. Phone 362-2857. 37-2p

FOR RENT—Downtown furnished apartment. R. J. Richter, 363-2310. 36-tfb

SEMIFURNISHED — Two - bedroom home with garage for rent. Contact Mrs. Crooker, Midway Drive-In, Tawas City. 36-tfb

FOR RENT—House at Enchanted Forest, 1138 South US-23. Partly furnished. Call FO 2-3617 after 6:30 p. m. References required. 37-tfb

FOR RENT—Chain saws. Trinklein Marina, Tawas City, FO 2-5018. 11-tfb

FOR RENT—Two and three-room furnished apartments with utilities. $50 per month and up. Rolls Apartments, 515 Mathews, Tawas City, phone 2-2317. 49-tfb

FOR RENT—Two bedroom furnished cottage. Phone 362-2912. 37-tfb

HELP WANTED

WANTED—Young man for washing cars, cleaning and learning mechanic trade. Write Classified Ad A, The Tawas Herald, Box 358, Tawas City, Michigan. 37-1b

HELP WANTED—Male or Female Inventory Clerk. Two to three day assignment every month at Wurtsmith A. F. B. Good pay and mileage. Write stating qualifications. Manpower Inc., 123 S. Weadock, Saginaw, Michigan. 37-1b

OPERATOR WANTED—For day and evening work. Donna and Joyce Beauty Salon. Phone 2-2791. 37-tfb

PERMANENT WAITRESSES—For winter work. Apply in person. Midway Drive-In, Tawas City. 36-2b

WANTED—Experienced car and truck mechanic. Write Classified Ad G, The Tawas Herald, Box 358, Tawas City, Michigan. 37-1b

LOST—FOUND

LOST—Bay City Handy 1966 class ring. Initials JMB. Lost in vicinity of state park dock. Please call Bay City 684-6233. Reward. 37-1b

LOST YOUR TV PICTURE? Call Loeffler TV & Appliance for prompt, efficient, guaranteed service on any make. Phone FO 2-5401. 7-tfb

LOST DIAMONDS — Come from not being checked regularly. Have your diamonds checked and cleaned free. Branham's Jewelry, East Tawas. 49-tfb

CARD OF THANKS

I wish to thank all those who sent cards, flowers, letters and visitors during my stay at Mercy Hospital; special thanks to the Rev. Miller and prayers offered on my behalf.

Bernice Metcalf 37-1b

The kindness and sympathy of neighbors and friends in our recent sorrow will always remain with us a precious memory. Our sincere thanks and gratitude for all those comforting acts. A special thank you is extended to the VFW and the Rev. Donald Turbin.

Mrs. George Smith Sr. and family 37-1p

MEMORIALS

MONUMENTS AND MARKERS—The best granite, lettering and carving. Courteous dealing. Andrew Anschuetz, Tawas City, Michigan, phone FO 2-3704. 16-tfb

Sterling Nursing Home

Licensed Practical Nurse
OL 4-3262
Supervision by Registered Nurse and Fire Proof Building
Lucille K. Utter, Owner
20-27b

WE ARE PREPARED FOR
NATURAL GAS INSTALLATIONS
Also
CONVERSION BURNERS
With
COLEMAN — THERMOFLO
WEIL-McLAIN and
AMERICAN STANDARD
BOILERS
PROCTOR HEATING
John J. Proctor
355 Monument Road East Tawas
Phone 362-5023 35-tfb

Classified Advertising RATES

Three cents per word. Minimum 50c. Bold face type, four cents per word. Contract rates on request.

Card of Thanks, in Memoriam and Reader—three cents per word. Minimum 75c.

A carrying charge of 25c will be added to all accounts not paid before mailing of statement.

FOR SALE—Misc.

REAL ESTATE

East Tawas—1 Bedroom home. Full bath, living room, kitchen, dining area, oil furnace. $4,500. $500 Down.

Tawas City—3 Bedroom home. Living room, dining room, kitchen, complete bath, basement, 2 car garage. $7,000. Terms.

Tawas City—2 Bedroom home with room for 2 more bedrooms, living room, kitchen, dining area, room for dining room, complete bath. $15,000. Terms.

Lake Huron—1 Bedroom lake-front cottage. Screened in front porch, bath, living room, kitchen and dining area, beautiful sandy beach. $9,000. Terms.

Hammell Beach Area—2 Bedroom cottage, living room, kitchen with dining area, room for bathroom, easement to lake. $4,000. $800 down.

Sand Lake—2 Bedroom cottage. Kitchen, dining area, living room, furnished, easement to lake. $2,500. $250 down.

WM. BOROSCH, Realtor
Phone FO 2-3469 Tawas City

GRAND RAPIDS FURNITURE?—We are now agents for some of the nation's finest showrooms in Grand Rapids and Detroit! Now you can choose from top exclusive home furnishings, actually visit showrooms not otherwise open to the public and still buy at reduced prices! We give you the needed credentials! BARGAINTOWN FURNITURE, TAWAS CITY. 37-1b

FOR SALE OR RENT—Four lots and housetrailer on M-55. George Philpot, FOrest 2-5213. 37-1b

FOR SALE—'62 Chevrolet station wagon. One owner, carefully driven. Available September 14-15. Phone 362-5864. 37-1b

TELEVISION season coming up!—BARGAINTOWN has a huge selection of color and black-and-white television. Remember we are never undersold! "Tell us if we're wrong!" We take trades! Marshall and Kim Wood's BARGAINTOWN FURNITURE, TAWAS CITY. Open evenings. 37-1b

FOR SALE—Two wheel trailer and tarp box, eight feet by four feet. Phone 362-5864. 37-1p

PRICED TO SELL OUT—Birch clumps, $3.95. Open Saturday 9:00 a. m. to 5:00 p. m. Clark's Garden Center, East US-23, East Tawas. 37-1b

SEE FUELGAS COMPANY — For all your bottlegas needs. Also new and used appliances. Phone 362-3091. Fuelgas Company, Tawas City. 23-tfb

NEW PATTERNS—Eaton Thank You Notes. Boxed 10 for 59c. The Tawas Herald, 408 Lake Street, Tawas City. 35-tfb

WHEN DAY IS DONE . . .
Be "FRESH as a DAISY"
ELECTRIC ROOM AIR CONDITIONERS
MAKE THE DIFFERENCE
FOR DETAILS CALL OR STOP IN AT THE SHOWROOM
See . . .
BEN BREWER
SALES REPRESENTATIVE
CONSUMERS POWER CO.
Tawas City FO 2-3474
Open Evenings by Appointment

FOR SALE—Misc.

UTILITY OR GYM BAG—Regular $2.69. Special $1.97. Cabble Hardware, Tawas City. 37-1b

NEW AND USED—Air compressors, water pumps, electric motors, gasoline motors (small), starters, generators, alternators, repaired and exchanged; V-belts. We service all we sell. Londo Motor Repair, five miles southwest of Hale at Londo Lake. 21-tfb

LAWN SWEEPER—Regular $29.95. Now $24.44. Cabble Hardware, Tawas City. 37-1b

FOR SALE—By Administratrix of the Estate of Michael G. Sommerfield, house and 3 lots in Tawas City. Private written bids will be accepted by the Administratrix Grace Vuillemot of 2618 Windemere, Flint 3, Michigan, for the purchase of this property; however, no bid under $5,000.00 will be considered and the right to reject any and all bids is reserved. All bids must be finally approved by the Probate Court, bidders must be prepared to provide upon request a ten percent deposit. Sale will be for cash only, property may be inspected by contacting Ervin Ulman, 510 Ninth Avenue, Tawas City. 37-4b

CLEARANCE—¼" Thor electric drill. $9.95. Cabble Hardware, Tawas City. 37-1b

FOR SALE—Seven room Siegler space heater and large oil tank, both for $150. Weldon Real Estate, 701 West Bay, East Tawas. Phone 362-3621. 37-1b

COMPLETE—GE electrical home supplies. Cabble Hardware, Tawas City. 37-1b

DANCE SCHOOL

DANCING LESSONS—75c. Ruth's School of Dancing, 111 West Tawas Lake Road, East Tawas. Phone FO 2-5773. 36-tfb

No Trespassing Signs. $2.00 a 100. Tawas Herald, 408 Lake Street. Get yours today.

A Gratifying Assurance

DIGNITY—You will appreciate the dignity and understanding that keynotes our service. It will remain a cherished memory.

AMBULANCE SERVICE
JACQUES FUNERAL HOME
FOrest 2-2991 Tawas City

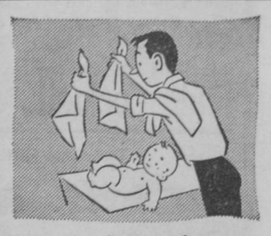

Why bother with three or more...

when just one gives coverage?

You can now get, in *one insurance policy*, protection against most of the risks you face in your home . . . and you may save money, too. It's the modern, convenient, *economical* way to insure against such hazards.

For information about this new policy, and to find out how it can help you, phone us today.

TAWAS BAY AGENCY, INC.
John C. Elliott R. W. Elliott Jr.
EAST TAWAS, MICHIGAN
FO 2-3400 FO 2-3409

LEGAL NOTICE

MORTGAGE SALE

Default having been made in the conditions of a certain mortgage by ARVID CLARE CONRAD and LUELLA M. CONRAD, his wife, to GEORGE O. FETTERS and COMPANY, a Michigan corporation, dated the 26th day of May, 1962, and recorded in the office of the Register of Deeds for the County of Iosco and State of Michigan, on the 7th day of June, 1962, in Liber 52 of Mortgages, on Page 355, and subsequently assigned to FIRST SAVINGS AND LOAN ASSOCIATION of Saginaw, Michigan, a Michigan corporation, by assignment dated the 25th day of June, 1962, and recorded in the office of the Register of Deeds for the County of Iosco and State of Michigan, on the 28th day of June, 1962, in Liber 52 of Mortgages on Page 506, on which mortgage there is claimed to be due at the date of this notice, the sum of FIFTEEN THOUSAND EIGHT HUNDRED and 99-100ths ($15,800.99), and an attorney's fee as provided for in said mortgage, and no suit or proceedings at law having been instituted to recover the moneys secured by said mortgage, or any part thereof.

Notice Is Hereby Given, that by virtue of the power of sale contained in said mortgage, and the statute in such case made and provided, on Tuesday the 1st day of December, 1964, at ten o'clock A. M., Eastern Standard Time, the undersigned will, at the front entrance to the Court House, in the City of Tawas City, Michigan, that being the place where the Circuit Court for the County of Iosco is held, sell at public auction, the premises described in said mortgage, or so much thereof as may be necessary to pay the amount then due on said mortgage, including unpaid interest, legal costs and attorney's fee, and taxes or insurance that the undersigned may pay on or prior to the date of said sale, which said premises so to be sold are situated in the Township of Oscoda County of Iosco State of Michigan, and are described as:

Lot 27 of Hull Island Subdivision No. 1, according to the Plat thereof recorded in Liber 10, page 34 of Plats, Iosco County Records.

Dated September 2, 1964

FIRST SAVINGS AND LOAN ASSOCIATION
Assignee of Mortgagee
Wallace L. Jungerheld
Attorney for Assignee
202 Eddy Building
Saginaw, Michigan 36-13b

NOTICE
COUNTY BOARD OF EDUCATION MEETING TO CONSIDER TRANSFER OF PROPERTY

Take notice that the Iosco and Ogemaw County Boards of Education will meet on the 16th day of September 1964, 8:00 p. m., Hale Area School, Hale, Michigan, to consider the transfer of property from the Rose City Area School District, Ogemaw County, Michigan, to the Hale Area School District, Iosco-Ogemaw Counties, Michigan, the following property: DESCRIPTION of PROPERTY—

Section 24 of T-24 N, R 4 E, Goodar Twp. Ogemaw County:-

Commencing 396 ft. N of the SE corner of the NE¼, running N 198 ft.; then W 19 rods, then S 198 ft.; then 19 rods E to point of beginning.

NE¼ of NE¼, except commencing 33 rods 1 ft. S of NE corner of NE¼ of NE¼ running 19 rods, S 23 rods, E 7 rods, S 24 rods, W 39 rods 2 ½ft., N 80 rods equal with E line of D & M RR Right of Way, E 18 rods 12 ft., S 33 rods 1 ft., E 40 rods 7 ft., to P. O. B.

Section 23 of T24N, R4E

S½ of NE¼ and NW¼ of SE¼

Beginning SE corner of SW¼ of NE¼ thence W 300 ft., thence N 200 ft., thence E 300 ft., thence S to P. O. B.

Section 35 of T24N, R4E:-

Gov't Lot 7, except AuSable Shores Subdivision

E 433.3 ft. of Gov't Lot 8

The following lots of the AuSable Shores Subdivision:- 9, 10, 11, 12, 13, 14, 15, 16, 17, 18, 20, 22, 23, 24, 25, 27, 28, 29, 30, 33, 39, thru 49, 50, thru 60, 63, 64.

WILLIAM F. TRACY
SUPERINTENDENT
IOSCO COUNTY BOARD OF EDUCATION

BIDS WANTED

INVITATION TO BID
(Insurance)

The Board of Education of Tawas Area Schools will receive sealed bids for insurance on the school buildings.

Specifications for bidding can be secured at the office of the Superintendent of Schools.

Said bids shall be received prior to 8:00 P. M., September 14, 1964, to be considered by the Board.

The Board reserves the right to reject any and all bids.

WALTER H. NILES
Secretary
Board of Education
Tawas Area Schools
Dated: August 25, 1964 36-2b

LEGAL NOTICE

MORTGAGE SALE—Default having been made in the conditions of a certain mortgage dated August 23, 1958, made by Donald Lloyd McKenzie and Joan A. McKenzie, his wife, of the City of East Tawas, Iosco County, Michigan, as mortgagors, and Sumner G. Whittier, as Administrator of Veterans Affairs, an officer of the United States of America, Washington 25, D. C, which office is presently held by J. S. Gleason, Jr., as mortgagee, and recorded on August 25, 1958, at 11:50 o'clock A. M., in the office of the Register of Deeds for Iosco County, Michigan, in Liber 44 of Mortgages, pages 251-254, Iosco County Records, on which mortgage there is claimed to be due and unpaid at the date of this notice Ten Thousand Seventy-Six and 10-100 dollars ($10,076.10) principal and interest; no suit or proceeding at law or in equity having been instituted to recover the debt or any part thereof secured by said mortgage and the power of sale on said mortgage having become operative by reason of such default, therefore, Notice is hereby given that on Monday, the 5th day of October, 1964, at 1:30 o'clock in the afternoon (EST) at the front entrance to the Iosco County Building in the City of Tawas City, Iosco County, Michigan, that being the place for holding the Circuit Court for the County of Iosco, State of Michigan, there will be offered for sale and sold to the highest bidder, at public auction or vendue, for the purpose of satisfying the amounts due and unpaid upon said mortgage, together with legal costs and charges of sale, including an attorney fee of Seventy-Five Dollars ($75.00), provided by law and in said mortgage, the lands and premises mentioned in said mortgage located in the City of East Tawas, County of Iosco, Michigan, described as:

Lot 9 of Block 8 of the original plat of East Tawas, as recorded in Liber 1 of Plats, on page 20, Iosco County Register of Deeds office; subject to easements and restrictions of record, together with the improvements, hereditaments and appurtenances thereunto belonging.

Dated: July 8, 1964.

J. S. GLEASON, JR.
Administrator of Veterans' Affairs
An Officer of the United States of America
Washington 25, D. C.
McGraw, Allen, Haass & Selander
Attorney for Mortgagee
1726 Dime Building
Detroit 26, Michigan
Woodward 2-8808 28-13b

MORTGAGE SALE

Default having been made in the conditions of a certain mortgage by LYLE E. HEALEY and BETTY M. HEALEY, his wife, to GEORGE O. FETTERS and COMPANY, a Michigan corporation dated the 15th day of June, 1962, and recorded in the office of the Register of Deeds for the County of Iosco and State of Michigan, on the 21st day of June, 1962, in Liber 52 of Mortgages, on Page 467, and subsequently assigned to First Savings and Loan Association of Saginaw, Michigan by assignment dated the 11th day of July, 1962, and recorded in the office of the Register of Deeds for the County of Iosco and State of Michigan, on the 23rd day of July, 1962, in Liber 53 of Mortgages on Page 5, on which mortgage there is claimed to be due at the date of this notice, the sum of FIFTEEN THOUSAND NINE HUNDRED THIRTY-SEVEN and 68-100th Dollars ($15,937.68), and an attorney's fee as provided for in said mortgage, and no suit or proceedings at law having been instituted to recover the moneys secured by said mortgage, or any part thereof.

Notice Is Hereby Given, that by virtue of the power of sale contained in said mortgage, and the statute in such case made and provided, on Friday the 16th day of October, 1964, at ten o'clock a. m., Eastern Standard Time, the undersigned will, at the Front, Main entrance to the Court House, in the City of Tawas City, Michigan, that being the place where the Circuit Court for the County of Iosco is held, sell at public auction, the premises described in said mortgage, or so much thereof as may be necessary to pay the amount then due on said mortgage, including unpaid interest, legal costs and attorney's fee, and taxes or insurance that the undersigned may pay on or prior to the date of said sale, which said premises so to be sold are situated in the Township of Oscoda County of Iosco State of Michigan, and are described as:

Lot 35 Hull Island Subdivision No. 1, according to the plat recorded in Liber 10, Page 34 of Plats, Iosco County Records.

Dated July 22, 1964

FIRST SAVINGS AND LOAN ASSOCIATION OF SAGINAW, MICHIGAN
Assignee of Mortgagee
Wallace L. Jungerheld
Attorney for Assignee of Mortgagee
202 Eddy Building
Saginaw, Michigan 30-13b

LEGAL NOTICE

STATE OF MICHIGAN

In the Circuit Court for the County of Iosco

WILLIAM A. LAMBERT and VIOLET P. LAMBERT, his wife, Plaintiffs,
vs.
HOWARD I. VAN ARSDALE and IRENE VAN ARSDALE, his wife, Defendants.

At a session of said Court held in the Iosco County Courthouse, at Tawas City, on August 10, 1964

DEFAULT JUDGMENT OF PARTITION

This cause coming on to be heard upon the Complaint filed herein, taken as confessed by the defendants for want of an answer, and proofs therein having been taken in open court in accordance with an Order to Answer heretofore entered, and the hearing of the proofs taken as aforesaid, from which it satisfactorily appears to this Honorable Court that the material facts charged in said Complaint are true;

On Motion of Antonio Bonfiglio, attorney for the plaintiffs;

It Is Ordered and Adjudged that the plaintiffs, William A. Lambert and Violet P. Lambert, his wife, are entitled to two-thirds (2-3) in value of the land and premises described in the complaint in this cause; and, that the defendants, Howard I. VanArsdale and Irene VanArsdale, his wife, are entitled to one-third (1-3) in value in the land and premises. Said real property being situated in the City of East Tawas, County of Iosco, State of Michigan, described as follows, to-wit:

Lot number Nine (9) of Block number Three (3) of the Recorded Plat of Tawasentha, Iosco County, Michigan, being part of Government Lots One (1) of Section Nineteen (19) and No. One (1) of Section Twenty (20), Township Twenty-Two (22) North, Range Eight (8) East, (Commonly known as 711 Rainbow Drive, East Tawas, Michigan.)

It Is Further Ordered and Adjudged that a division and partition of the land and premises be made in accordance with the fractional interest of the parties hereto, that is to say, William A. Lambert and Violet P. Lambert, his wife, plaintiffs, two-third (2-3) interest, and Howard I. VanArsdale and Irene VanArsdale, his wife, defendants, one-third (1-3) interest.

It Is Further Ordered and Adjudged that inasmuch as a division and partition of the land and premises of the parties cannot be made without great prejudice to the owners, that said land and premises be sold under judgment and by direction of this Honorable Court according to the practices of this Court and to the statute in such case made and provided, and that the proceeds of such sale, after payment of the expenses thereof, the costs of this suit, the costs of repairs paid by the plaintiffs, the labor furnished by the plaintiffs, and the rents and profits to be paid to the plaintiffs, shall be divided between the parties hereto according to their respective rights and interest therein.

It Is Further Ordered and Adjudged that said land and premises shall be sold at public auction, upon public bids made in open court, in the Iosco County Circuit Court, located at Iosco County Courthouse, Tawas City, Michigan, on September 21, 1964, at 9:30 o'clock, in the fore-noon.

It Is Further Ordered and Adjudged that the sale of the land and premises by public auction shall be advertised for three (3) weeks in an Iosco County newspaper, duly authorized to publish legal advertisements, and copy of said advertisement shall be forwarded to the defendants herein at their last known address.

It Is Further Ordered and Adjudged that the following surcharges to be paid to the plaintiffs from the proceeds of the sale, shall constitute the first claim on the proceeds of the sale; said items being: the sum of $599.88 for repairs and improvements to the premises; the sum of $450.00 for labor furnished by the plaintiffs; the sum of $1500.00 for rents and profits received by the defendants and owed to the plaintiffs; and costs and attorney fees to be taxed under the practices and rules of this Court.

ALLAN C. MILLER
Circuit Judge 35-3b

ZONING HEARING

Reno Township Zoning Board hearing is slated for Monday, September 14, 8:00 p. m., at the township hall. The public is invited to attend.

EUGENE KAISER
Zoning Board President
37-1b

KO-REC-TYPE — Correct those typing errors with Ko-Rec-type. $1.19 per packet. The Tawas Herald, 408 Lake Street. Tawas City. 15-tfb

LEGAL NOTICE

STATE OF MICHIGAN

The Probate Court for the County of Iosco

At a session of said Court, held at the Probate Office in the City of Tawas City, in said County, on the 18th day of August A. D. 1964

Present, Honorable Kenneth E. Ralph, Judge of Probate.

In the Matter of the Estate of RALPH C. SHERMAN, Deceased.

Kenneth L. Sherman having filed in said Court his petition praying that the administration of said estate be granted to Olive Lotridge or to some other suitable person.

It is Ordered, That the 15th day of September A. D. 1964, at ten o'clock in the forenoon, at said Probate Office, be and is hereby appointed for hearing said petition;

It is Further Ordered, That notice thereof be given by publication of a copy hereof for three successive weeks previous to said day of hearing, in The Tawas Herald, a newspaper printed and circulated in said County, and that the petitioner shall, at least ten (10) days prior to such hearing, cause a copy of this notice to be mailed to each party in interest in this estate at his last known address by registered mail, return receipt demanded.

KENNETH E. RALPH
Judge of Probate
A true copy.
Shirley Prescott
Register of Probate 35-3b

STATE OF MICHIGAN

The Probate Court for the County of Iosco

In the Matter of the Estate of Wilma Hoyt Robinson, Deceased.

At a session of said Court, held on August 25, 1964

Present, Honorable Kenneth E. Ralph, Judge of Probate.

Notice is Hereby Given, That all creditors of said deceased are required to present their claims in writing and under oath, to said Court, and to serve a copy thereof upon Horton J. Robinson of Oscoda, Michigan, fiduciary of said estate, and that such claims will be heard by said Court at the Probate Office on September 22, 1964, at 10:00 A. M.

It is Ordered, That notice thereof be given by publication of a copy hereof for three weeks consecutively previous to said day of hearing, in The Tawas Herald, and that the fiduciary cause a copy of this notice to be served upon each known party in interest at his last known address by registered, certified or ordinary mail (with proof of mailing), or by personal service at least fourteen (14) days prior to such hearing.

KENNETH E. RALPH
Judge of Probate
A true copy:
Shirley Prescott
Register of Probate
William H. McCready
Iosco County Building
Tawas City, Michigan 36-3b

STATE OF MICHIGAN

The Probate Court for the County of Iosco

At a session of said Court, held at the Probate Office in the City of Tawas City, in said County, on the 27th day of August A. D. 1964

Present, Honorable Kenneth E. Ralph, Judge of Probate.

In the Matter of the Estate of Henry C. Ranger, Deceased.

Valda G. Ranger having filed in said Court her petition praying that the administration of said estate be granted to her or to some other suitable person.

It is Ordered, That the 22nd day of September A. D. 1964, at ten o'clock in the forenoon, at said Probate Office, be and is hereby appointed for hearing said petition;

It is Further Ordered, That notice thereof be given by publication of a copy hereof for three successive weeks previous to said day of hearing, in The Tawas Herald, a newspaper printed and circulated in said County, and that the petitioner shall, at least ten (10) days prior to such hearing, cause a copy of this notice to be mailed to each party in interest in this estate at his last known address by registered mail, return receipt demanded.

KENNETH E. RALPH
Judge of Probate
A true copy.
Shirley Prescott
Register of Probate
William Jennings
Attorney-at-Law
West Branch, Mich. 36-3p

Get More from Your Life Insurance $$

See me for details!

NEIL LUEDTKE
Phone 362-2752
200 W. State St. East Tawas

MODERN WOODMEN OF AMERICA
Home Office o Rock Island, Illinois

LEGAL NOTICE

STATE OF MICHIGAN

The Probate Court for the County of Iosco

At a session of said Court, held at the Probate Office in the City of Tawas City, in said County, on the 24th day of August A. D. 1964

Present, Honorable Kenneth E. Ralph, Judge of Probate.

In the Matter of the Estate of Lillian M. Gracey, Deceased.

Edward Burgeson, Administrator, having filed in said Court his final administration account, and his petition praying for the allowance thereof and for the assignment and distribution of the residue of said estate,

It is Ordered, That the 22nd day of September A. D. 1964, at ten o'clock in the forenoon, at said Probate Office, be and is hereby appointed for examining and allowing said account and hearing said petition;

It is Further Ordered, That notice thereof be given by publication of a copy hereof for three successive weeks previous to said day of hearing, in The Tawas Herald, a newspaper printed and circulated in said County, and that the petitioner shall, at least ten (10) days prior to such hearing, cause a copy of this notice to be mailed to each party in interest in this estate at his last known address by registered mail return receipt demanded.

KENNETH E. RALPH
Judge of Probate
A true copy.
Shirley Prescott
Register of Probate 36-3b

NOTICE OF MORTGAGE FORECLOSURE SALE

Default having been made in the conditions of a certain mortgage made the 27th day of September, 1952, by More Trout, Inc. of 414 Franklin Street, Grand Haven, Michigan, as mortgagor, to Peoples State Bank, a Michigan Corporation of East Tawas, Michigan, as mortgagee, and recorded the 30th day of September, 1952 in the office of the Register of Deeds of Iosco County, Michigan, in Liber 32 of Mortgages, on pages 463-4 and assigned by said mortgagee to Paul McNee, 1409 Hughes Street, Flint, Michigan, by instrument dated August 14, 1964 and recorded on said date in Liber 58, on page 332, on which mortgage there is claimed to be due and unpaid at the date of this notice $1400.00 principal and $33.00 interest, in the total amount of $1433.00; no suit or proceeding having been instituted to recover the debt or any part of the debt covered by said mortgage and the power of sale in said mortgage having become operative by reason of such default;

Notice is hereby given that on the 24th day of November, 1964, at 10:30 o'clock in the forenoon, at the front door of the Court House in the City of Tawas City in Iosco County, Michigan, that being the place for holding the Circuit Court for said County of Iosco, there will be offered for sale and sold to the highest bidder at public auction or vendue, for the purpose of satisfying the amounts due and unpaid on said mortgage, together with the legal costs and charges, including an attorney fee provided by law and in said mortgage, the lands and premises described in said mortgage as follows, to-wit:

The East one half (E½) of the Southwest quarter (SW¼) of Section Twenty-eight (28), Township Twenty-two (22) North, Range Six (6) East, excepting therefrom a parcel commencing at the Northeast corner thereof, thence South 64 rods, West 50 rods, North 64 rods, East 50 rods to the beginning, and right of way from said parcel along the North line of said 80 acres, West to the river over strip of land 2 rods wide, in the Township of Grant, County of Iosco and State of Michigan.

Dated: August 19, 1964.

PAUL McNEE,
Assignee of Mortgagee,
By: Herbert Hertzler
Attorney for Assignee
Tawas City, Michigan 35-13b

MRS. CLARA BESSEY

Funeral services for Mrs. Clara Mae Ulman Bessey of Tawas City will be conducted this afternoon (Wednesday), 2:00 p. m., at Jacques Funeral Home, Tawas City. Elder Guy Yager will officiate and burial will be in Tawas City Cemetery.

Mrs. Bessey died September 7 at her Tawas Township home following a lingering illness. She was born October 11, 1880, in Canada and married Eugene Bessey 63 years ago. Mr. Bessey died in September 1962. She was a member of Reorganized Church of Latter-day Saints of Jesus Christ.

Surviving are three daughters, Mrs. Emma Merrill and Mrs. Ida Wegner of Tawas City and Mrs. Violet Phillips of East Tawas; four sons, Andrew, Nelson, William and Walter of Tawas City; 17 grandchildren; seven great grandchildren; two sisters, Mrs. Violet Krumm and Mrs. Margaret Hughes of Tawas City; four brothers, William, Nelson and Ervin Ulman of Tawas City and Arthur Ulman of Davison.

Workers from Six Counties Hosted at Alpena Meeting

Winn Shuler, state chairman for the American Red Cross this year, hosted workers from six counties last Tuesday night at the Grove Restaurant, Alpena.

Mayor and Mrs. George Tuttle, Judge and Mrs. Allan C. Miller from the Tawases; Supt. and Mrs. Robert Richardson and Mr. and Mrs. M. W. (Scott) Catto from Oscoda attended representing Iosco County.

Plans for the coming year were discussed, particularly with reference to water safety and fund raising.

Edward Owens of Alpena and Judge Miller were awarded special merit pins by Mr. Shuler for service to the American Red Cross.

GEORGE R. SMITH SR.

The Rev. Donald Turbin officiated at funeral services for George R. Smith Sr. of Tawas City Saturday, September 5, at Jacques Funeral Home, Tawas City. Burial was in Tawas City Cemetery.

Mr. Smith, who died September 2 at Veterans Hospital, Ann Arbor, had been employed at National Gypsum Company until his retirement three years ago. A World War I veteran, he served with the Polar Bear division. He was born October 13, 1890, at Bay City and married the former Anna Mae Davison February 19, 1920, at Tawas City.

He is survived by his wife; four sons, George R. Smith Jr. and Gerald of Tawas City, Leslie and James of East Tawas; two daughters, Mrs. Joy Warner of Sand Lake and Mrs. June Clark of Tawas City; 20 grandchildren; one great grandchild, and three sisters.

MYF to Begin Fall Activities Sept. 13

Methodist Youth Fellowship will begin activities Sunday, September 13, 6:00 p. m., at the East Tawas Methodist Church. All youths of high school age are invited.

Gasorama Saturday, September 12, Bublitz Pure Station. All proceeds to Legion Building Fund.

TC Wins; in Four Way Tie For First Place

Tawas City Indies moved into a four-way tie for first place in the NEM League's National Division with a 7-6 win Sunday over Mikado. The Alcona team had been leading the pack, but now share the top rung with three other teams, Tawas City, East Tawas and Hale, all with 11 wins and four losses.

The game was a wild one throughout and featured three home runs, two by Tawas City players.

A homer accounted for three Tawas City runs in the top half of the first inning. After J. Herriman struck out, Anschuetz followed with a double and Lorenz singled to put two runners on bases.

Hard-hitting Ken Blust, who has been one of the league's top sluggers this season, clouted a three-run homer, his sixth of the season.

Dick Doak started on the mound for Tawas City and retired Mikado batters in order until the fourth inning. The home team bounced back at that inning when Thompson singled and Beloskur hit a homer to bring Mikado to within one run of the Indies.

Mikado scored four runs in the sixth inning without benefit of a hit as Tawas City's defense collapsed. Silverthorn was safe on an error, Thompson was safe on a fielder's choice, Musolf was hit by the pitcher to load the sacks. A. Deller's ground ball was missed and two runs scored. K. Beloskur was safe on a fielder's choice and Musolf scored. C. Deller grounded out and E. Frayer was safe on a fielder's choice to score A. Deller. L. Sands' drive was caught in the outfield to end the inning.

Tawas City bounced back in the eighth when Chum Lorenz hit a solo home run. Blust was hit by the pitcher, Herm Rollin walked. O. Herriman forced Blust at third base. Youngs singled to score Rollin. Doak was safe on an error and both Herriman and Youngs scored when Smith's infield bounce was booted.

Herm Rollin pitched the final two innings. During his seven innings on the mound, Doak struck out one and walked one. Rollin struck out four and walked one. Silverthorn, losing pitcher, struck out seven, hit one and walked one batter.

Lorenz and Blust were top hitters of the day, each with a home run and two singles. Musolf and K. Beloskur paced the losers with two hits each.

Tawas City finishes out the season this Sunday at Melita.

TAWAS CITY	AB	R	H
J. Herriman, 3b	5	0	0
Anschuetz, rf	5	1	1
Lorenz, ss	5	2	3
Blust, lf	4	1	3
Rollin, cf-p	4	1	1
O. Herriman, c	4	1	0
Youngs, 1b	4	1	1
Doak, p-cf	4	0	0
Sieloff, 2b	2	0	0
Smith	2	0	1
	39	7	10

MIKADO	AB	R	H
Thompson, ss	3	2	1
Musolf, cf	3	1	2
A. Deller, cf	4	1	0
K. Beloskur, c	5	1	2
C. Deller, 3b	4	0	0
Frayer, lf	4	0	0
Sands, 1b	4	0	1
R. Deller, 2b	4	0	0
Silverthorn, p	4	1	0
	35	6	6

Sherman News

Mr. and Mrs. LeRoy Schlagel and Arlene of Flint spent the holiday week-end with her parents.

Dale and Dorothy Kay Warner of Tawas were guests for a few days at the home of Mrs. Walter Smith.

Enjoying the week-end with the Frank Smiths were Mr. and Mrs. Stephen Lewicki and daughter of Bay City.

The Donald Schuster family vacationed for a couple weeks touring the Western States.

Mrs. Harry Flanagan and children of Whittemore have moved into the Lawrence Jordan apartments.

Sandra Smith spent Friday, Saturday and Sunday at the Tawas home of the Cecil Warners. The forepart of the week, she served as Iosco County's 4-H representative at Lansing.

Saturday, Donald Daniels of Whittemore was a business caller here.

Mr. and Mrs. Nelson Marshall of Detroit enjoyed a few days with her parents, the Fred Roberts.

Several from here attended the farewell party in honor of the Rev. Fr. LaBrie in Whittemore Friday evening. He will be serving at St. Mary's Cathedral, Saginaw.

Sunday, Floyd Smith of Adrian "buzzed" his parents' home in his plane.

Mrs. William Bamberger, Lynna, Wayne and Mr. and Mrs. Victor St. James spent a couple days in Lansing.

Mr. and Mrs. Elmer Dedrick were Sunday callers at the Silas Thornton home.

Harold Ryan of Detroit spent the week-end at his cabin here.

Mr. and Mrs. Ronald Schroeder and family of Pontiac were week-end guests of their parents.

Tawas Area Coaches Look Over Material For 1964 Season

Looking over his roster of Braves last week, Head Coach Herb Escott counted four regulars and seven others who won varsity letters last season as preseason workouts were held prior to the opening of school.

Escott and his assistant, Steve Sventko, will need all the help they can get, judging from reports coming out of other NBC schools. All are out for revenge after Tawas has turned in two consecutive years of undefeated football.

Some pretty big gaps were left to be filled after last June graduation. Gone are such names as Jim Herriman, who was a star halfback for three years; Don Lear, who came into his own last fall as an outstanding halfback and is now working out with Olivet College.

Missing from the line are the stellar guards of Larry Killey and Don Evans, the latter an all-state selection; Tackle Ken Sheldon, Center Mike Frank and End Joe LaBlance.

Returning to the fold are Tackle Ken Tarnosky, 203-pounder who lettered last year as a sophomore, and End Herb Humphrey, six-foot, four-inch, 195-pound all-state basketball player, who turned in an outstanding job at end last season.

Regulars returning to the backfield are Dale and Don Harten, seniors, who will be joined by their "little" brother, Denny, 193-pound sophomore. Dale and Denny will probably start at halfbacks and Don, a husky 194-pounder, will be at fullback.

Other letter winners returning are Leigh Evans, 160-pound guard; Gary Mallon, 198-pound center; Mike Fohey, 165-pound guard; Jim Hughes, 183-pound end; Tim Klenow, 186-pound tackle; Jim Gawne, 150-pound end; Jerry Lixey, 177-pound end.

All of the above players saw action last season as juniors and all will have to be up to peak performance during their senior year if Tawas is to live up to its past ratings.

Moving up from the junior varsity are Dick Grebe, who has taken over Dale Harten's quarterback slot; Clyde Hughes, center; Ed Cain, halfback and a trackman who is expected to be one of the workhorses this season; Bob Albosta, who is expected to be of real help at guard; Ken Makinen, guard; Jack Brugger, guard; Ray Powers, a husky lineman, and Jim LaBlance.

Others new to the varsity but with little previous junior varsity experience are Bruce Kushion, 217-pound end who could be a standout; Chuck Gould, 213-pound tackle, ineligible last year because of transfer, but counted on to beef up Tawas defense line this season; Greg Staebler, a husky boy who can help in the line; Ben Schanbeck and Tom Cryblsky.

Tawas Hospital

BIRTHS—

Born to Mr. and Mrs. William McCready, Tawas City, September 6, a boy, Kenneth Allan, weight six pounds.

Born to Mr. and Mrs. Parris Schluter, Oscoda, a girl, September 3, weight seven pounds, seven ounces.

Born to Mr. and Mrs. Charles Hunt, Oscoda, September 3, a girl, weight eight pounds, six ounces.

ET Bears Down Prescott, 4-0; Tied for First

East Tawas Bears made good use of nine hits Sunday to down Prescott, 4-0, and maintain the pace with three other teams as front-runners of the Northeastern Michigan League.

The Bears scored two runs in the second inning after the first two batters were infield outs. Jordan walked, J. Erickson doubled and Steve Sventko singled to score both runners.

Single runs were scored in the eighth and ninth innings by the Bears. In the former, Pete Bolen doubled after two were out and scored on Jordan's single. P. Erickson opened the ninth inning with a single, took second on Jordan's bunt and scored on Sanders' long fly ball.

Bolen shut out Prescott with only five hits, two of them by Provoast. All of the Bears' hits were scattered and no player had more than one.

East Tawas finishes out the season this Sunday by playing host to Comins.

EAST TAWAS	AB	R	H
Frank, 2b	3	0	0
P. Erickson, rf	4	1	1
G. Jordan, cf	4	0	1
Sanders, 1b	4	0	1
B. Erickson, 3b	5	0	1
Bolen, p	4	1	1
F. Jordan, lf	2	1	1
J. Erickson, ss	3	1	1
Sventko, c	3	0	1
Grebe	1	0	1
	33	4	9

PRESCOTT	AB	R	H
Ponak, 2b	4	0	0
Provoast, 3b	3	0	2
T. Wojcicki, p	4	0	0
Fegan, rf	4	0	1
S. Wojcicki, 1b	3	0	1
Clayton, c	4	0	1
Mervyn, lf	4	0	0
Soper, cf	4	0	0
Rebische, ss	3	0	0
	33	0	5

Missionary

Miss Irene Crane will speak Thursday, September 10, 7:30 p. m., in the East Tawas Assembly of God Church. She will wear a Nigerian costume and show slides and curios of the land and people.

A cordial welcome is extended to the public by the Rev. George Krisch, pastor of the Assembly of God Church.

Junior 'Tag' Football Teams Are Organized

A new junior "tag" football league is being organized in the Tawases with three teams of seventh and eighth grade students from Tawas City and East Tawas.

The program is to start Sunday, September 20, at the high school's new practice field. There will be one game a week for six weeks and members of the Tawas Area coaching staff are to officiate.

Coaching a team composed of boys in the First Wards of Tawas City and East Tawas will be Donald Mooney. Coach for a Second Ward team is yet to be named while James Hearl will handle a team of Third Ward boys from the two communities.

BOWLING

TAWAS CITY MAJOR LEAGUE

	W	L
St. James Electric	3	0
Fuelgas	2	1
Cadillac Overall	2	1
Tawas Golf Club	2	1
Midway Drive-In	2	1
Cliff's News	1	2
Lowery-Northern	1	2
Tawas Bay Agency	1	2
Thunder Bay Construction	1	2
Barnes Hotel	0	3

Individual High Series: C. Hilbert, 595; P. Ropert, 559.

Individual High Single: J. Blake, 222; S. Rapp, 209; E. Graham, D. Docking, 204.

IN APPRECIATION

THANKS TO IOSCO COUNTY VOTERS FOR THE FINE SUPPORT IN THE RECENT PRIMARY ELECTION.

E. D. (Ted) JACQUES
Iosco County Coroner

FAMILY THEATRE
EAST TAWAS
AIR CONDITIONED
Thursday-Friday-Saturday Sept. 10-11-12
The Funniest story ever put Between covers!
Marlon Brando | David Niven | Shirley Jones
"Bedtime Story" In Eastman COLOR
A Lankershim-Pennebaker Production • A UNIVERSAL PICTURE
Sunday-Monday-Tuesday Sept. 13-14-15
THE GREATEST VIKING ADVENTURE OF THEM ALL!
THE LONG SHIPS
RICHARD WIDMARK · SIDNEY POITIER · TAMBLYN · SCHIAFFINO · HOMOLKA · ROSANNA · OSCAR · RUSS · THE LONG SHIPS
CONTINUOUS SUNDAY FROM 5:00
CLOSED WEDNESDAY
Starting Thursday "A HARD DAYS NIGHT"

TAWAS DRIVE-IN THEATRE
ON US-23
Between Tawas and Oscoda
Wednesday - Thursday - Friday and Saturday
Sept. 9-10-11-12
Walt Disney's Newest Hit!
IT'S HAYLEY!
WALT DISNEY'S surprise in suspense! The Moon-Spinners Technicolor
Released by BUENA VISTA Distribution Co., Inc. ©1964 Walt Disney Productions
Shown at 7:20 - 11:30
—And—
LAW OF THE LAWLESS
An A.C. LYLES Production
starring DALE ROBERTSON · YVONNE De CARLO · WILLIAM BENDIX
A PARAMOUNT RELEASE
TECHNICOLOR · TECHNISCOPE
Shown at 9:50
Sunday-Monday Sept. 13-14
THEIR FIRST FULL-LENGTH MOTION PICTURE IN COLOR!
"McHALE'S NAVY"
STARRING ERNEST BORGNINE
CO-STARRING JOE FLYNN · TIM CONWAY
AND THE WHOLE McHALE'S CREW!
A UNIVERSAL PICTURE
Shown at 7:15 - 10:45
—And—
THE NEW, THE SPECTACULAR TARZAN THE MAGNIFICENT
BREATH-TAKING COLOR
A PARAMOUNT RELEASE
Shown at 9:20
Box Office Opens at 7:00
Show Starts at 7:15
STARTS TUESDAY SEPTEMBER 15
The Mightiest Adventure Ever Filmed
"HOW THE WEST WAS WON"
Winner of 3 Academy Awards
Admissions for this Picture
Adults $1.00
Children Under 12—FREE
We cannot accept passes for this program.

Lake THEATRE – Oscoda
AIR CONDITIONED
Thursday-Friday and Saturday Sept. 10-11-12
Action
Cavalry vs. Apache
A DISTANT TRUMPET
TROY DONAHUE · SUZANNE PLESHETTE · DIANE McBAIN
CO-STARRING JAMES GREGORY
TECHNICOLOR PANAVISION FROM WARNER BROS.
Sunday-Monday and Tuesday Sept. 13-14-15
"THE LONG SHIPS"
RICHARD WIDMARK · SIDNEY POITIER · RUSS TAMBLYN
Starts Wed., Sept. 16—
THE BEATLES IN . . .
"A HARD DAYS NIGHT"

Home-Coming VALUES Welcome You
KEISER'S
FREE BALL POINT PEN with purchase of $1.00 or MORE SCHOOL SUPPLIES
Vacation - time is over—and it's back to work . . . back to school and back to KEISER'S for WELCOME HOME BUYS in popular health and grooming supplies. We're greeting old friends and new with BIG VALUES all LOW PRICED to give you safe, sure SAVINGS.
JUST WONDERFUL HAIR SPRAY 63c
79c PALMOLIVE RAPID SHAVE 54c
79c BRYLCREEM 56c
1.00 HEAD 'N SHOULDERS SHAMPOO 71c
3 RING BINDER 59c 500 count
5 RING FILLER PAPER 69c
10 CUP ELECTRIC COFFEE POT 17.88
STEAM 'N DRY IRON 12.88
KEISER'S DRUG STORE
PHONE FO 2-3551 — PRESCRIPTIONS — TAWAS CITY

SAVINGS ON IGA LUNCHTIME FAVORITES
Make sure hubby and the children are well taken care of at lunch time, with delicious nutritional foods from your friendly IGA. Tasty luncheon meats, flavorful soups, fresh fruit and wholesome dairy products are just a few of the many foods that will whet their appetites. Just check the variety and the savings in this ad. Make lunchtime a happy time all around by shopping at IGA.
CAMPBELL'S MEAT SOUPS 6 cans $1.00
Shedd's Peanut Butter 2 lb. jar 69c
Fleishmann's Margarine . . . 2 lbs. 69c
Real Gold—6 oz. can Orange Base . . 2 for 29c
Del Monte—No. 2½ can Fruit Cocktail 2 for 69c
DUNCAN HINES CAKE MIX 3 for $1.00
Lipton's—BLACK Tea Bags 48s 59c
SnoKreem Shortening . . . . 3 lb. can 59c
Royal Guest Facial Tissue . . . pkg. 15c
Hekman's—NEW Saltines . . . . 1 lb. pkg. 29c
TableRite—BLADE CUT Chuck Roast . . . . lb. 45c
TableRite—BONELESS Chuck Roast . . . . lb. 69c
TableRite Hamburger . 2 lbs. 89c
Farmer Peet's Ranch Bacon 2 lbs. 99c
Farmer Peet's Sliced Bologna . . lb. 49c
Welch's Grape Juice 12 oz. can 35c
Wilson's Buttermilk . . . 2 qts. 25c
PEACHES . . . . . lb. 10c
GREEN GRAPES . . . . lb. 19c
Oven-fresh POTATO BREAD 1¼ lb. loaf 2 FOR 49c
Soft Twisted for flavor!
MICHIGAN POTATOES 10 lb. bag 39c
BRUGGER'S IGA MARKET
Corner First and Lake Streets (US 23) TAWAS CITY

THE
TAWAS
HERALD

WEDNESDAY, SEPTEMBER 9, 1964

f&h

FARM AND HOME SECTION

HARVEST TIME FOODS

HARVEST TIME FOODS

ELECTION NIGHT (ENTERTAINING)

November 3—election night across the nation—will no doubt find you in front of the TV or with your ear tuned to the radio. Your friends and neighbors will be listening and watching too. Why not enjoy the evening together? Take advantage of the occasion with lots of snacks geared for the long, exciting hours of election night.

Serve it simply. Set up a serve-it-yourself buffet. Make use of TV trays and hostess cart. That way you too can enjoy the talk about "trends" in California or Vermont and the hot local battles that swing first one way and then another.

SNACK-TIME FAVORITES

1 cup sugar
¾ cup margarine
2 eggs
2 cups flour
1 teaspoon cinnamon
1 teaspoon baking soda
1 teaspoon salt
1 package (6-oz.) butterscotch morsels (1 cup)
½ cup chopped walnuts
1 package (6-oz.) semi-sweet chocolate morsels (1 cup)

Combine sugar and butter and beat till creamy. Beat in eggs, one at a time. Sift flour, cinnamon, baking soda and salt together and gradually stir in. Add butterscotch morsels and nuts; mix well. Spread in greased 13 x 9 x 2-inch pan. Sprinkle top with semi-sweet chocolate morsels. Bake in 350°F. oven for 30 minutes. Cool; cut into 2-inch squares. Makes 24 squares.

FAMILY-STYLE CHEESE TRAY

Select a variety of cheese. We recommend Swiss, Provolone, Munster, Cheddar, Blue and Gouda. Remove cheese from refrigerator at least half hour before serving as low temperature numbs the flavor. Cut Cheddar in wedges, slices, fingers or cubes. Serve Swiss, Provolone, and Munster in thin slices. Place the entire wedge of Blue cheese along with a knife on the tray—guests can take as much as they want. Cut the bright red Gouda in wedges much the same as an apple. Garnish cheese tray with green onions, ripe and pimiento stuffed olives, radishes and pickles. Serve with a variety of breads and crackers.

SWISS CHEESE AND HAM ROLL

1 can (2¼-oz.) deviled ham
1 teaspoon lemon juice
1 tablespoon finely chopped green onions
10 rye crackers finely rolled (about ⅓ cup crumbs)
2 slices Swiss cheese, at room temperature

Blend the deviled ham, lemon juice, green onions and crumbs. Spread equal amount of mixture on Swiss cheese slices and roll. Wrap rolls in wax paper. Chill until firm. Each roll makes about 8 slices to be served between rye crackers.

PANCAKE SANDWICH

Make light, fluffy pancakes using pancake mix and following directions on package.

Offer guests a variety of batters, fillings and toppings. Prepare sandwich makings ahead and encourage guests to use the electric griddle or skillet at the buffet table to make their own.

Batter Variations: Add fruit or nuts to the batter—a half cup of well-drained crushed pineapple, fresh or frozen blueberries, chopped raw apple, thinly sliced bananas; ¼ cup broken or chopped nuts.

Topping Ideas: Offer guests warmed honey, maple syrup, melted currant jelly and a sugar and cinnamon mixture.

Tasty Fillings: Scrambled eggs and sausage or ham, creamed foods such as chicken, ham, tuna, mushrooms in a rich white sauce all make good pancake sandwiches.

WALNUT-GINGERED BEEF PASTRIES

*1 cup toasted walnuts***
2 tablespoons margarine
½ teaspoon curry powder
¾ cup ground lean beef (about ⅓ pound)
1 tablespoon finely chopped onion
½ teaspoon garlic salt
1 tablespoon finely chopped preserved ginger (or ½ teaspoon powdered ginger)
48 pastry rounds (2½-inches in diameter)
Seasoned salt

Chop walnuts fine. Melt margarine with curry powder; add beef, onion and garlic salt. Cook, stirring, until beef loses its pink color. Remove from heat; add walnuts and ginger. Cool slightly. Pile generously in center of half the pastry rounds. Top each with a second round. Press edges lightly to seal. Prick tops with tines of fork and sprinkle each pastry with seasoned salt. Bake in 450°F. oven for 12 to 15 minutes, or until crisp and golden brown. Serve hot or cold. Makes 24.

**To toast walnuts drop the kernels into boiling water for about 3 minutes. Then drain well, and spread in a shallow pan and toast in 350°F. oven for 15 to 20 minutes. Stir them frequently, until they're golden all over.

PASTRY

2 cups flour
1 teaspoon seasoned salt
¾ cup shortening
4 or 5 tablespoons cold milk or water

Sift flour and salt into mixing bowl. Cut in shortening until in fine pieces. Add just enough water or milk to hold mixture together. Roll dough to about ⅛-inch thickness. Cut into 48 rounds using a fluted or plain edge cutter about 2½-inches in diameter.

WALNUT MYSTERY BON BONS

*1 cup plain or toasted California walnuts***
36 pitted ripe olives, stuffed green olives and pickled onions (assorted mixture)
1 package (8-oz.) cream cheese
1 teaspoon prepared horse-radish
⅛ teaspoon dried dill
½ teaspoon seasoned salt

Chop walnuts fairly fine. Dry olives and pickled onions. Beat cheese to soften; beat in horse-radish, dill and seasoned salt. Cover olives and onions with thin coating of seasoned cheese. Roll each bon bon in chopped walnuts to cover. Refrigerate until ready to serve. Makes 3 dozen.

**To toast walnuts drop the kernels into boiling water for about 3 minutes. Then drain them well, and spread in a shallow pan and toast in 350°F. oven for 15 to 20 minutes. Stir them frequently, until they're golden all over.

Fudge!

Fudgier!

Fudgiest!

You can't make it better than with Nestlé's® and Kraft

semi-sweet chocolate morsels

marshmallow creme

Marshmallow Cream Fudge

1 7-oz. jar KRAFT MARSHMALLOW CREME*
1½ c. sugar
⅔ c. evaporated milk
¼ c. butter or margarine
¼ tsp. salt
2 6 oz. pkgs. or 1 12 oz. Jumbo pkg. (2 c.) NESTLÉ'S SEMI-SWEET CHOCOLATE MORSELS
½ c. chopped nuts
1 tsp. vanilla

Combine first 5 ingredients and bring to a full boil, stirring constantly. Boil 5 min. over moderate heat, stirring constantly. Remove from heat. Add semi-sweet chocolate morsels and stir till melted. Stir in nuts and vanilla. Pour in greased 8" square pan. Chill till firm. YIELD: approx. 2¼ lbs.

*OR substitute 2½ c. Kraft Miniature Marshmallows and increase evaporated milk to 1 c.

Copyright 1964, The Nestlé Company, Inc.

HARVEST TIME FOODS

EAT HEARTY

CASSEROLE (COMBINES)

Casseroles mean two things to most of us. They're tasty blends of foods which can be prepared economically. And best of all they're versatile and perfect for all kinds of meals—from the hearty meat-and-potato dinner to the light, fluffy souffle luncheon or baked-egg breakfast.

Although the man of the house may claim he doesn't like one-dish meals, there are some tempters here men have tried and liked. Select one of these recipes and please the whole family. And in casserole cooking there's a special treat for the busy homemaker because so much of the work can be done at your convenience. You simply assemble and cook the casserole in advance. Then, with just a thorough reheating, it's ready for the table—steaming, aromatic, delicious.

LASAGNE

1 8-oz. package lasagne noodles
1 pound ground beef
2 garlic cloves crushed
1 8-oz. can seasoned tomato sauce
1 can (1 lb. 4 oz.) tomatoes (2½ cups)
¼ cup onion, minced
1½ teaspoons salt
¼ teaspoon pepper
1½ teaspoons ground oregano
½ pound thinly sliced Mozzarella or American cheese
½ cup Parmesan cheese

Cook noodles for 10 minutes in boiling salted water. Drain well. Brown ground beef and garlic. Add seasonings, tomatoes and tomato sauce; cover and simmer 15 to 20 minutes. Fill greased 2-quart casserole by alternating layers of noodles, Mozzarella cheese, tomato-meat mixture and Parmesan cheese. Bake in 375° oven for 20 to 25 minutes. (Can be used for 6 individual casseroles which are baked 15 minutes.)

HEARTY PORK CASSEROLE

1 pound pork shoulder, cut into half-inch cubes
2 tablespoons shortening or drippings
¾ cup water
½ cup onion, chopped
1 teaspoon salt
½ teaspoon curry powder
2 cups uncooked noodles
1 can (8-oz.) sliced mushrooms
1¼ cups medium white sauce

Brown pork cubes in hot fat. Add water, onions, salt, and curry powder. Cook, covered, over low heat until meat is tender, about 45 minutes. Cook noodles in boiling, salted water 10 minutes. Drain and combine with pork, mushrooms, and sauce. Bake in a greased casserole in 375° oven for 30 minutes. Serves 4.

*BEEF BURGER BAR-B-QUE

1 package or cake yeast, active dry or compressed
¼ cup warm water
½ cup condensed onion soup (reserve remainder of 10½-oz. can)
2 tablespoons sugar
2 tablespoons shortening, melted
½ teaspoon salt
1 egg
2 to 2¼ cups flour

Hamburger Filling:

2 pounds ground beef
½ pound (about 5) wieners, cut into ¼-inch diagonal slices
1 can (10½-oz.) condensed onion soup and reserved soup
1 cup catsup
½ cup water
1 teaspoon prepared mustard
¼ teaspoon pepper
¼ teaspoon chili powder
Celery seed

Soften yeast in water in mixing bowl. Strain ½ cup soup. Add sugar, shortening, salt, egg and strained soup to softened yeast. Gradually add flour to form a soft dough, beating well after each addition. (For first additions of flour, use mixer on medium speed.) Cover. Let rise in warm place (85° to 90°) until light and doubled in size, 45 to 60 minutes.

Hamburger Filling: Brown ground beef in large skillet; drain. Add wieners, onion soup, reserved soup, catsup, water, mustard, pepper and chili powder. Simmer uncovered while dough rises. Turn into 12 x 8-inch baking dish.

Stir down dough. Drop by tablespoonfuls onto meat mixture. Sprinkle with celery seed. Let rise in warm place until light, about 15 minutes. Bake in 375° oven for 15 to 20 minutes until deep golden brown. Serves 6 to 8.

CELESTIAL CASSEROLE

3 cups sliced cooked sweet potatoes
1 unpeeled orange, sliced, quartered
Apple jelly or currant jelly
Margarine
1 cup miniature marshmallows

Arrange sweet potatoes and orange quarters in a casserole. Top with jelly; dot with margarine. Bake in 350° oven for 20 minutes. Sprinkle with marshmallows; bake until lightly browned. Makes 6 servings.

PRINCE BERTIL'S PANCAKES

1 cup pancake mix
2 eggs
1 cup water
2 tablespoons melted margarine

Shrimp Sauce:

1 pound fresh or frozen shrimp (or two 4½-oz. cans)
2 teaspoons fresh dill (or 1 to 2 teaspoons dill seed)
3 tablespoons margarine
3 tablespoons flour
1½ cups milk
3 slightly beaten egg yolks
1 tablespoon lemon juice
½ teaspoon salt
⅛ teaspoon pepper
⅛ teaspoon paprika
¼ cup Parmesan or Swiss cheese, grated
Margarine for dotting

Combine eggs, water and 2 tablespoons melted margarine in large bowl. Add pancake mix. Beat quickly until smooth. Bake on hot griddle, using scant ¼ cup batter for each pancake. Turn when edges start to dry. Spread a heaping tablespoon of shrimp sauce across center of each pancake, roll up, and place on ovenproof serving platter. Repeat until all pancakes are baked and filled.* Sprinkle grated cheese over pancakes; dot with margarine. Bake at 425° for 10 to 12 minutes until cheese melts and pancakes are hot. Makes 12.

Shrimp Sauce: Cook shrimp in boiling seasoned water to cover until tender, about 10 minutes, or as directed on package. Clean and remove vein, cut into small pieces. Sprinkle with dill. Refrigerate. Melt margarine in saucepan; blend in flour. Gradually add milk; cook, stirring constantly, until thick. Remove from heat. Blend in a little of the hot mixture into slightly beaten egg yolks; add to remaining hot mixture. Cook and stir for 2 minutes; remove from heat. Add lemon juice, salt, pepper, paprika and shrimp. Stir occasionally to prevent margarine separating from sauce.

*Pancakes may be baked and filled ahead of time and refrigerated. Sprinkle with cheese, dot with margarine and heat just before serving.

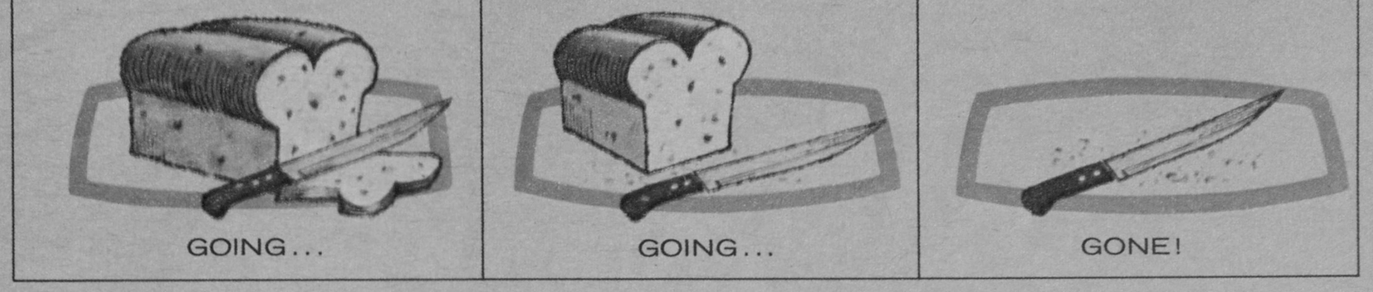

EASY-COME EASY-GO... IRISH FRECKLE BREAD!

Just what you want...a loaf that looks out of the ordinary, tastes out of this world. Tender, crusty, bursting with dark juicy raisins...your Irish Freckle Bread bakes up high and handsome with Fleischmann's high *high* rising yeast. Because every Fleischmann's yeast grain is so active, *extra* active . . . wants to rise and be noticed, wants to make *you* famous. Bake up Freckle Bread just once—they'll blarney you into doing it again!

IRISH FRECKLE BREAD

2 packages Fleischmann's Active Dry Yeast
1 cup warm potato water or warm water (105-115°F.)
¼ cup lukewarm mashed potatoes 8 tablespoons sugar
5¼ cups unsifted flour (about) 1 teaspoon salt 2 eggs
½ cup (1 stick) Fleischmann's Margarine
1 cup dark seedless raisins

Dissolve Fleischmann's Yeast in warm potato water. Add mashed potatoes, 2 tablespoons sugar and 1 cup flour. Beat until smooth. Cover and let rise until bubbly (about ½ hour). Stir down; add remaining sugar, salt and 1 cup of flour; beat until smooth. Stir in beaten eggs, then melted and cooled Fleischmann's Margarine. Add raisins. Stir in enough additional flour to make a soft dough.

Turn out onto lightly floured board. Knead until smooth and elastic, about 5 minutes. Place in greased bowl, turning to grease top. Cover; let rise in warm draft-free place until doubled in bulk, about 1 hour. Punch down. Divide into 4 equal parts. Let rest 5 minutes. Shape each part into a slender loaf about 9 inches long.

Put 2 loaves side by side in each of two greased 9x5x3-inch loaf pans. Cover; let rise in warm draft-free place until doubled, about 40 minutes. Bake at 350° F. 45 min. or until done. Makes 2 Breads.

Fleischmann's Yeast

ANOTHER FINE PRODUCT OF STANDARD BRANDS

HARVEST TIME FOODS

WHAT GOES WITH BEANS?

In a hurry? Looking for help in planning tonight's supper menu? We have the answer for you. Serve a tasty baked bean dish with one or more of the foods included in this Fall Festival Food section. Baked beans take mere minutes to fix when you begin with the ready to serve can from your pantry shelf. Give the pork and beans a bit of a "home touch" by adding a variety of spices or a new ingredient. Serve attractively in your favorite casserole and you'll have a tasty mealtime hit.

Spruce up your menu with brown bread—it's a natural with beans. Or try another hot bread, corn bread. For a real "Down-East Dinner" serve Codfish Balls, Pineapple Coleslaw and Indian Pudding with your beans and brown bread. Cold cuts or frankfurters, a relish plate and Apple Crunch for dessert make for a lighter meal.

CODFISH BALLS

1 cup codfish (soaked and shredded)
2 cups diced potatoes
1 egg, beaten
Salt
Pepper
1 teaspoon margarine

Cook codfish and potatoes together in boiling water until potatoes are tender. Drain, shake over heat to dry, mash. Add egg, salt, pepper and margarine. Flour hands and roll mixture into balls the size of a small egg. Dip in flour; fry in deep fat (375°F.) until golden brown (3 to 6 minutes). Heat 1 can (8-oz.) tomato sauce; serve with hot codfish balls.

PINEAPPLE COLESLAW

4 cups shredded cabbage
1 cup diced unpeeled red apples
1 cup pineapple chunks
1 cup miniature marshmallows
½ cup chopped celery
Salad Dressing
Lettuce

Combine cabbage, apples, pineapple, marshmallows, celery and enough salad dressing to moisten; toss lightly. Serve in lettuce lined bowl.

BUFFET BAKED BEANS

3 cans (1 pound) pork and beans
½ cup onion, minced
1 clove garlic, minced
2 tablespoons brown sugar
1 teaspoon dry mustard
2 tablespoons bacon drippings
1 pound frankfurters
1 can (No. 2) pineapple chunks
Bacon drippings for top

Put pork and beans into large shallow casserole. Mix in onion, garlic, brown sugar, mustard and drippings. Split franks and fill each with 3 drained pineapple chunks. Press into top of beans, filled side up. Drizzle with bacon drippings. Bake in 350°F. oven 45 minutes to 1 hour. Makes 6 to 8 servings.

INDIAN PUDDING

¼ cup corn meal
1 cup water
1 teaspoon salt
2 cups milk
1 egg, well beaten
¼ cup sugar
½ cup light molasses
1 tablespoon margarine
1 teaspoon cinnamon
½ teaspoon ginger
1 cup milk

Mix corn meal, water, salt, and 2 cups milk together in saucepan. Bring to boil, stirring constantly. Boil 10 minutes. Mix egg, sugar, light molasses, margarine, cinnamon and ginger together and blend into corn meal mixture. Pour into buttered 1½-quart baking dish. Bake ½ hour in 325°F. oven and then stir in the additional 1 cup milk. Bake 1½ hours more. Makes 6 servings.

* RAISIN BROWN BREAD MINIATURES

⅔ cups raisins
2 cups flour
3 teaspoons baking powder
1 teaspoon salt
2 tablespoons sugar
1 egg
⅓ cup molasses
¾ cup milk
¼ cup shortening

Chop raisins coarsely. Sift flour, baking powder, salt and sugar into mixing bowl. Add all remaining ingredients and stir just until blended. Spoon into greased miniature loaf pans or medium-sized muffin pans to about ⅔ full. Bake in 425° oven for 15 to 20 minutes. Makes 8 miniature loaves.

CORN BREAD

1 cup milk
6 tablespoons sugar
2 teaspoons salt
½ cup margarine
½ cup warm water
2 packages or cakes yeast, active dry or compressed
2 eggs, beaten
3½ cups flour
1¾ cups yellow corn meal

Scald milk; stir in sugar, salt and margarine. Cool to lukewarm. Measure warm water into large warm bowl. Sprinkle or crumble in yeast; stir until dissolved. Stir in lukewarm milk mixture, beaten eggs, flour and corn meal. Beat until well blended, about 2 minutes, batter will be stiff. Turn into two greased 8-inch round cake layer pans or two greased 9 x 5 x 3-inch loaf pans. Cover; let rise in warm place, free from draft, until doubled in bulk, about 1 hour. Bake in 375°F. oven for 30 to 35 minutes. Serve warm or cold.

APPLE CRUNCH DESSERT

4 cups sliced pared tart apples
¼ cup orange juice
1 cup sugar
¾ cup flour
½ teaspoon cinnamon
¼ teaspoon nutmeg
Salt
½ cup margarine
½ cup California walnuts, chopped

Place sliced apples in 8-inch square pan. Sprinkle orange juice over fruit. Mix sugar, flour, cinnamon, nutmeg and salt together. Cut in margarine as you would for pie crust. Sprinkle over apples. Bake in 375°F. oven for 45 minutes. Serve warm or cold with vanilla ice cream or whipped cream. Serves 6.

SALADS ARE NUTS ABOUT DIAMONDS

the best California Walnuts

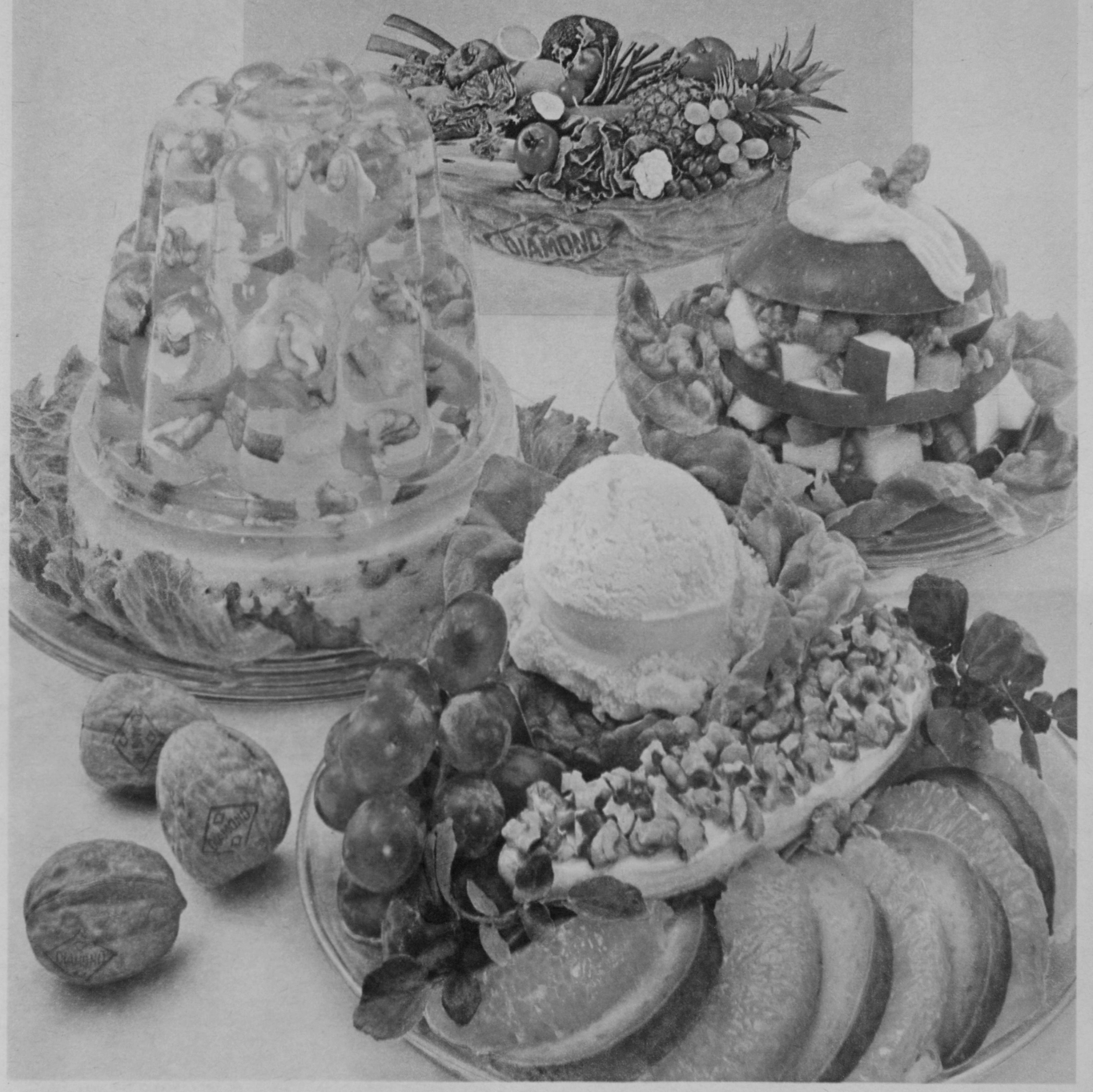

Try adding crouton-crisp Diamond Walnuts to all your favorite salads. You'll find they do as much for vegetables, chicken and seafood as they do for fruits. The Diamond Walnut Salads, shown above, are from our little recipe folder, "Salads Are Nuts About Diamonds." If your grocer can't supply you with a complimentary copy, our printer will mail one to you for the cost of handling. Just send your name, address and 10¢ to Diamond Walnut Salads, Box 4025, Clinton, Iowa. You'll find Diamond Walnuts at all fine food stores, in the shell in 1 lb. and 2 lb. cellophane bags, or already shelled in clear bags and vacuum cans. And you're always sure of the choicest, freshest walnuts in any package stamped with this sign of the Diamond

HARVEST TIME FOODS

EVERYBODY LIKES COOKIES

Anytime is cookie time! And this autumn season is the best time of all to heap your kitchen cookie jar full of goodies. Cookies are fun to make—quick and easy to prepare and packed full of homemade goodness. Crisp and crunchy or soft and chewy . . . plain or filled . . . chocolatey or fruity—take your choice and you'll find a recipe to suit your taste in this Harvest Time Food Section.

SLICE 'N BAKE CRISPS

1 6-oz. package (1 cup) semi-sweet chocolate morsels
1 6-oz. package (1 cup) butterscotch morsels
3 cups flour
3 teaspoons baking powder
1 teaspoon salt
1 teaspoon cinnamon
1 teaspoon ginger
1¼ cups brown sugar (packed)
1 cup margarine
3 teaspoons vanilla
2 eggs
1 cup California walnuts, finely chopped

Melt semi-sweet chocolate morsels and butterscotch morsels over hot (not boiling) water. Sift flour, baking powder, salt, cinnamon and ginger together; set aside. Cream margarine; add brown sugar and vanilla and beat till creamy. Beat in eggs one at a time. Add flour mixture, melted chocolate-butterscotch mixture and nuts; mix well. Shape on waxed paper in three 10" rolls. Wrap the cookie rolls. Chill several hours or overnight. Cut into ¼-inch slices. Place on ungreased cookie sheet and bake in 375° oven for 8 minutes. Makes 10 dozen cookies.

DUTCH TREATS

1 cup flour
½ teaspoon baking soda
½ teaspoon salt
½ cup sugar
½ cup margarine
¼ cup maple syrup
1 6-oz. package (1 cup) semi-sweet chocolate morsels
1 egg
1½ teaspoons vanilla
1 cup California walnuts, chopped

Sift flour, baking soda, and salt together; set aside. Combine sugar, margarine, maple syrup and chocolate morsels in top of double boiler. Cook over boiling water, stirring occasionally, until morsels melt and mixture is smooth. Cool 5 minutes. Blend in egg and vanilla. Add dry ingredients and beat well. Stir in nuts. Drop by scant teaspoonfuls onto greased cookie sheets. Bake in 350°F. oven for 10 to 12 minutes. Cool 1 minute. Remove from cookie sheets.

CHOCOLATE NUT SQUARES

2 cups flour
1 teaspoon cinnamon
1 teaspoon baking soda
1 teaspoon salt
1 cup sugar
¾ cup margarine
1 egg
½ cup buttermilk
½ cup California walnuts, chopped
1 6-oz. package (1 cup) semi-sweet chocolate morsels
1 6-oz. package (1 cup) butterscotch morsels

Sift flour, cinnamon, baking soda and salt together; set aside. Cream margarine; add sugar and beat till fluffy. Beat in egg. Add gradually flour mixture alternately with buttermilk. Stir in nuts and semi-sweet chocolate and butterscotch morsels. Spread in greased 13 x 9 x 2-inch pan. Bake in 350°F. oven for 35 minutes. Cool in pan. Cut in about 24 2-inch squares.

* JIFFY WALNUT BARS

½ cup margarine
3 tablespoons powdered sugar
1 cup flour
2 eggs
2 tablespoons flour
1 teaspoon baking powder
¼ teaspoon salt
1 cup California walnuts, chopped
½ cup quick-cooking oats
½ cup flaked coconut
1 cup brown sugar (packed)
½ teaspoon vanilla

Cream margarine until soft and fluffy; blend in sugar. Add flour a little at a time, mixing until smooth after each addition. Pat into a 9-inch square pan. Bake in 375°F. oven for 15 minutes. Beat eggs lightly in mixing bowl. Sift in flour, baking powder and salt. Stir in walnuts, oats, coconut, brown sugar and vanilla. Spoon over shortbread. Reduce heat to 325°F. and bake 25 to 30 minutes longer. Cut into 1 x 3-inch bars. Makes about 24 bars.

DATE THINS

½ cup margarine
1 cup brown sugar (packed)
1 egg, beaten
1 cup flour
¾ teaspoon salt
¼ teaspoon baking powder
½ teaspoon soda
2 tablespoons cream
1½ cups pitted dates, sliced
⅓ cup California walnuts, chopped

Cream margarine and sugar; add egg and beat well. Sift flour with salt, baking powder and soda. Add dry ingredients alternately with cream, blending well after each addition. Stir in dates and nuts. Drop from a teaspoon onto greased cooky sheet. Space about 4 inches apart to allow for spreading during baking. Bake cookies in 325° oven for 10 to 15 minutes. Remove to wire rack to cool. Makes about 3 dozen cookies.

HOPSCOTCH

½ cup peanut butter
1 6-oz. package (1 cup) butterscotch morsels
2 cups (3-oz. can) chow mein noodles
2 cups miniature marshmallows

Melt peanut butter and butterscotch morsels in double boiler over hot (not boiling) water, stirring until blended. Add noodles and marshmallows; toss until well coated. Place teaspoons of mixture on greased baking sheet; chill until set.

DELICATE FRENCH COOKIES

2 cups flour
1½ teaspoons baking powder
½ teaspoon salt
¾ cup shortening
⅔ cup brown sugar (packed)
⅓ cup dark corn syrup
1 egg
1 egg yolk
½ teaspoon vanilla
3 tablespoons milk
1 egg white, slightly beaten
2 tablespoons water
2 cups California walnuts, finely chopped
Jam or jelly

Sift together flour, baking powder and salt; set aside. Cream shortening; add sugar gradually and cream until light and fluffy. Add corn syrup and blend thoroughly. Add egg, then egg yolk, beating well after each addition. Stir in vanilla. Add sifted dry ingredients alternately with milk to make a very soft dough. Chill dough at least hour. Pinch off pieces of dough and roll with greased hands into 1 or 1¼-inch balls. Dip in slightly beaten egg white and water mixture. Drain. Roll in finely chopped nuts. Place about 1-inch apart on ungreased cooky sheets. Bake in 375°F. oven for 5 minutes. Remove from oven. With ¼ teaspoon measure, make a depression in top of each cooky and fill with about ¼ teaspoon jam or jelly. Return to oven and bake 10 minutes longer. Remove from cooky sheet immediately; cool on rack. Makes 4 to 6 dozen.

What's the secret ingredient in Van Camp's beans?

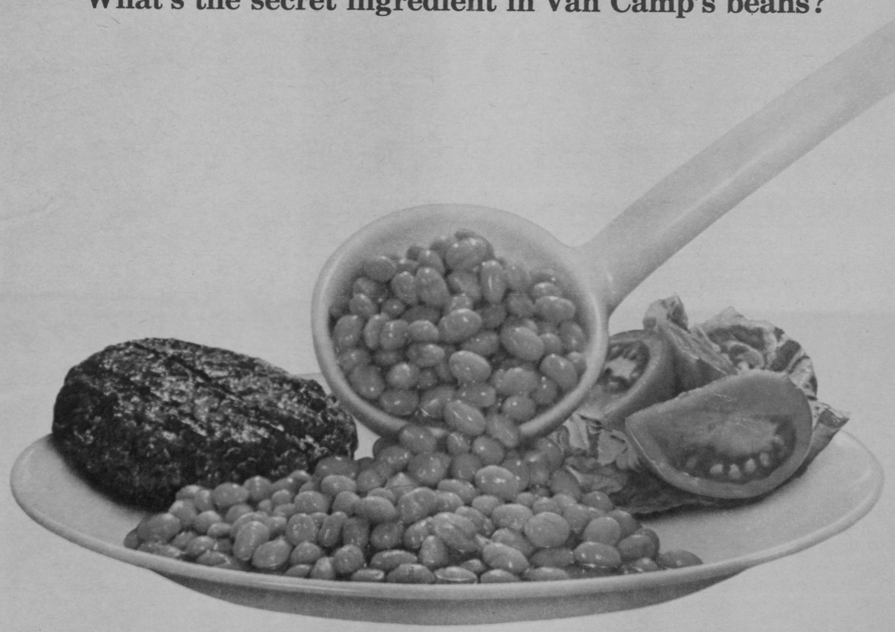

s-a-u-c-e. (The secret sauce in Van Camp's Pork and Beans is the difference you'll taste, remember and come back for.)

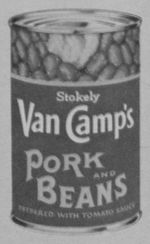

America's first, finest and favorite pork and beans.

HARVEST TIME FOODS

SOUPS... AND STEAMING GOOD

There's nothing quite as welcome as a bowl of home-made soup! Crisp, cool autumn days call for something steaming hot. Packed full of flavor and nourishment, soups can satisfy hearty appetites. You can give a special "lift" to a family meal with an appetizer of consomme or bouillon.

And don't be afraid to experiment a bit with soup flavors. Add cubes of meat, a chopped green vegetable or a tasty seasoning to one of the dried, canned or frozen soups available on today's grocery shelves. In this way you can create a taste all your own.

IMPERIAL CHEESE SOUP

¼ cup margarine
½ cup onions, minced
½ cup flour
1 quart milk
1 quart stock
⅛ teaspoon soda
½ cup carrots, diced
½ cup celery, diced
⅛ teaspoon paprika
1½ teaspoons salt
1 cup Old English, rarebit or sharp Cheddar cheese (cut in small cubes)
2 tablespoons parsley, chopped

Stock can be made from 4 bouillon cubes in 1 quart water. Melt butter and saute onions lightly. Add flour. Then add milk and stock, making a smooth white sauce. Add vegetables, seasonings and cheese cubes. Simmer for 15 minutes. Do not boil. If it is boiled, it will curdle. Just before serving add the chopped parsley. Makes 8 to 10 servings.

* WIENER-VEGETABLE CHOWDER

½ pound wieners
2 cups cubed potatoes
⅔ cup minced onion
½ cup finely chopped celery
½ cup sliced carrots
¼ cup chopped green pepper
2½ cups boiling water
2½ teaspoons salt
¼ cup fat
¼ cup flour
1 teaspoon dry mustard
1 teaspoon Worcestershire sauce
2 cups milk
1½ cups grated cheese
1 cup hot tomatoes
1 tablespoon minced parsley

Add potatoes, onion, celery, carrots and green pepper to boiling, salted water. Cover and cook until almost tender. Melt fat in saucepan; add flour and mustard. Stir. Add Worcestershire sauce and milk, stirring until thick. Mix in grated cheese. Add hot tomatoes to white sauce mixture carefully. Stir in drained vegetables. Heat wieners in water according to directions on package. Cut in fourths and add to chowder. Sprinkle with chopped parsley before serving if desired. Makes 4 to 6 servings.

HOT ZIPPY COCKTAIL

1 can (10½-oz.) condensed beef broth
1 can (10½-oz.) condensed tomato soup
¼ teaspoon prepared horseradish (optional)
1½ soup cans water
Dash Tabasco sauce

Combine all ingredients in saucepan. Heat. Simmer a few minutes to blend flavors. Makes 4 servings.

CHICKEN SOUP L'ESPAGNOL

3-pound chicken, cut up and boned
(½ cup flour, 1 teaspoon salt, and ½ teaspoon pepper in paper bag)
¼ cup margarine
2 medium onions, sliced
1 cup green olives, pitted and chopped
1 green pepper, chopped
Small pinch saffron
3 cups water
1 package (10-oz.) frozen peas
1 cup canned tomatoes
3 teaspoons salt

Put chicken pieces in paper bag with flour mixture; shake until well coated. Heat margarine in large kettle; add chicken and brown well. Remove chicken and add the sliced onions, olives, green pepper and saffron. (Saffron is very potent—be conservative.) Cook for 10 minutes. Return chicken to kettle and add 3 cups water, or enough to cover. Cover tightly and simmer 1½ hours or until chicken is tender. Add peas, tomatoes and salt. Cover and cook 20 minutes. Makes 10 servings.

ONION WINE SOUP

5 large onions, chopped
¼ cup margarine
5 cups stock or bouillon
½ cup celery leaves
1 large potato, thinly sliced
1 cup dry white wine
1 tablespoon vinegar
2 tablespoons sugar
1 tablespoon minced parsley
1 cup light cream
Salt
Pepper

Saute onions in margarine in a large pot. Add stock, celery leaves and potato. Cover and simmer for 30 minutes. Puree the soup through a sieve. Return the pureed mixture to the pot and add wine, vinegar and sugar. Bring to boil; turn down and simmer for five minutes longer. Add parsley, cream, salt and pepper. Reheat the soup, but do not allow to boil. Serves 6 to 8.

QUICK RUSSIAN BORSCH

2 cups shredded fresh beets
1 tablespoon margarine
1 tablespoon vinegar or lemon juice
2 cans (10½-oz.) condensed consomme
1 can (10¾-oz.) condensed onion soup
1 soup can water
½ cup tomato juice
2 cups shredded cabbage
¼ to ½ cup sour cream

Cook beets in margarine over low heat for a few minutes. Add vinegar or lemon juice; cover and simmer 20 minutes. Add soups, water, tomato juice, and cabbage. Cover; cook 10 minutes longer. Serve hot with sour cream (as a garnish or stirred in just before serving). Makes 5 to 6 servings.

ASPARAGUS CREAM SOUP

2 packages (9-oz.) cut up asparagus
1¾ cups water
2 tablespoons margarine
2 tablespoons flour
1 teaspoon salt
*1 teaspoon chicken stock base***
¼ teaspoon monosodium glutamate
Pepper
3 cups milk
1 cup sour cream

In a saucepan place asparagus in water; cover, bring to boil; turn heat to simmer and cook until very tender. Meanwhile, in another saucepan, melt butter; blend in flour, salt, chicken stock base, monosodium glutamate and pepper. Gradually add milk; cook, stirring constantly, until mixture thickens and loses starchy taste. Using a blender or food mill puree asparagus with cooking liquid; blend in sour cream. Just before serving combine asparagus mixture with white sauce. Heat and serve immediately. Makes 6 to 8 servings.

**One chicken bouillon cube dissolved in ¼ cup hot water may be substituted for chicken stock base.

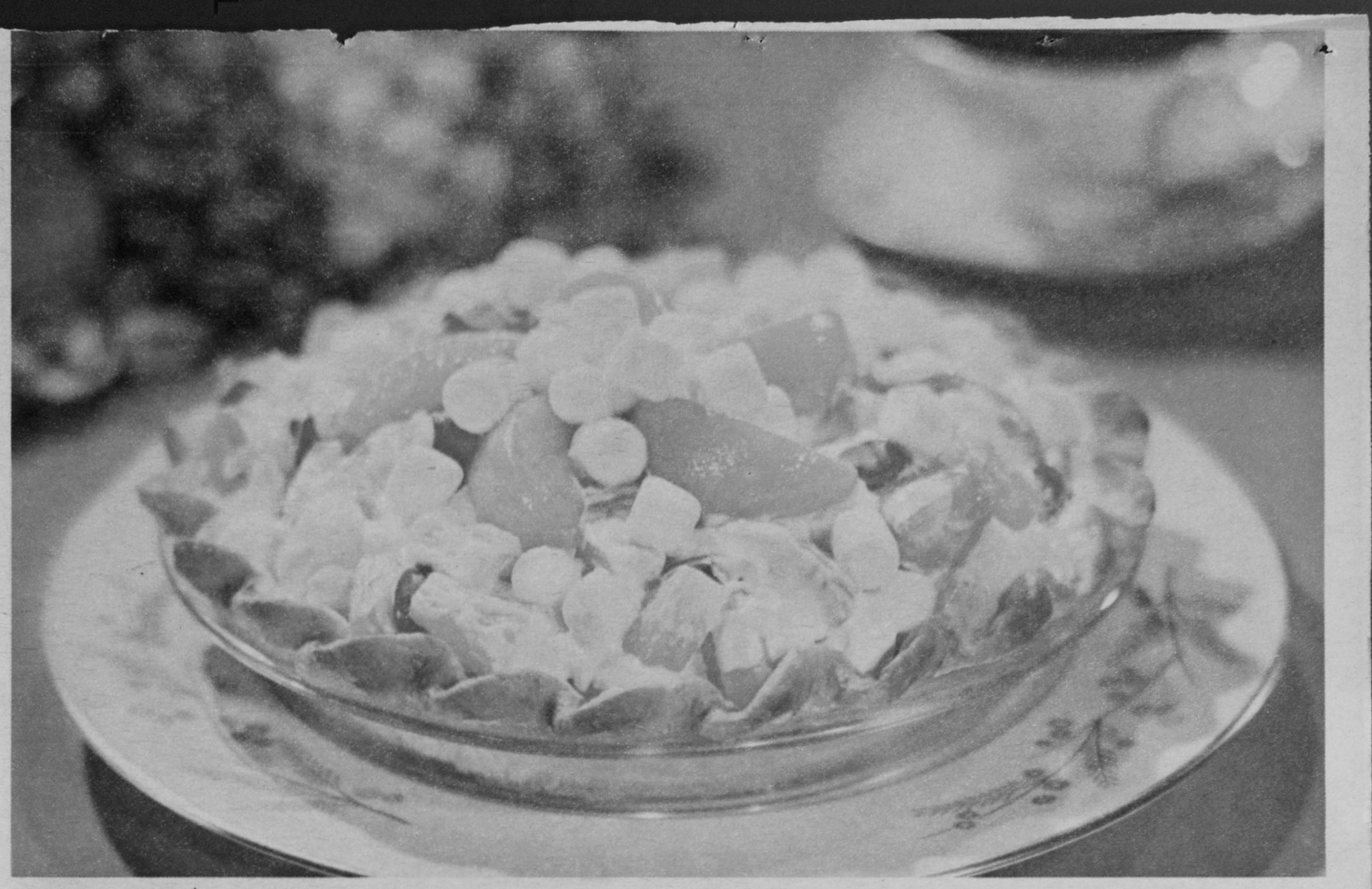

Party Fruit Pie. Two secrets make this handsome pie unusually delicious—sour cream and Kraft Miniature Marshmallows. Just combine 1 cup drained, sliced peaches, 1 cup drained pineapple tidbits, ¼ cup slivered maraschino cherries, 1 cup dairy sour cream and 1 cup Kraft Miniature Marshmallows. Pour into a baked 9-inch pastry shell. Freeze. Garnish with additional sliced peaches and marshmallows. Easy to make and fun to serve at parties—a real show-off dessert!

Dazzle-'em desserts with Kraft Recipe-size Marshmallows -the good kind that stay soft!

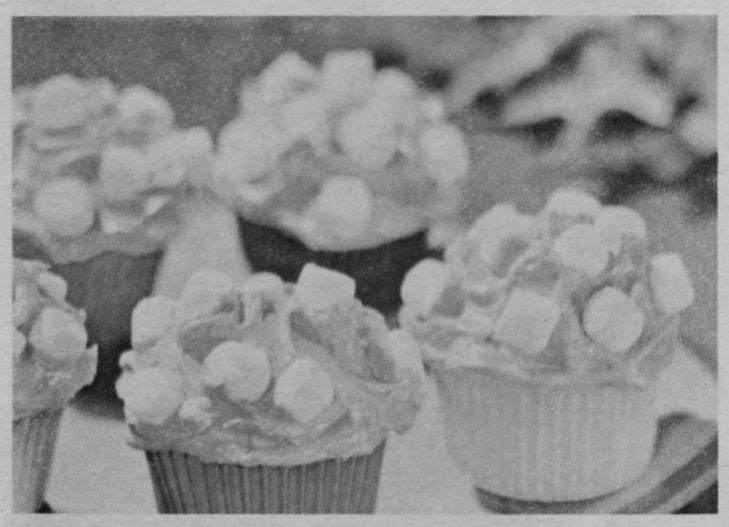

Halloween Cupcakes. Fold 2 cups Kraft Miniature Marshmallows into one recipe orange-tinted 7-minute frosting (Kraft Miniatures are perfect for frosting because they're so fresh and soft). Frost cupcakes.

Marshmallow Apple Crisp. Top baked apple crisp with Kraft Miniature Marshmallows. Broil until marshmallows are lightly browned. Always keep Kraft Miniatures handy for glamor touches like this.

NOW TRY KRAFT FLAVORED MARSHMALLOWS, TOO

4 COLORS IN EACH BAG!

house cleaning is an AJ
the tougher the job... the mor

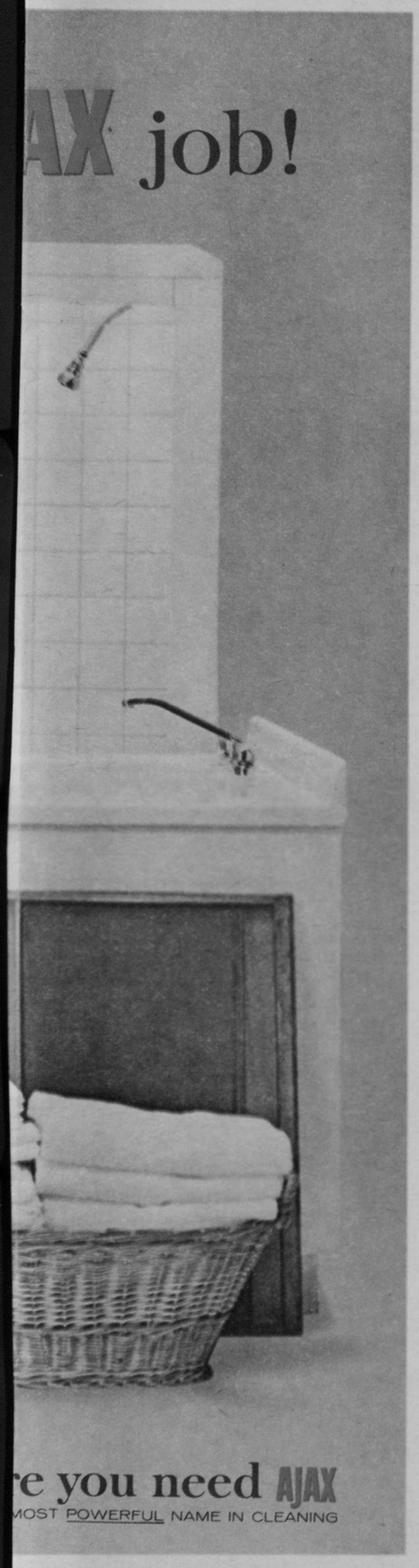

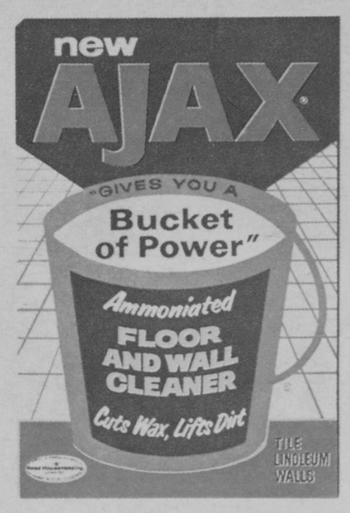

CUTS WAX, LIFTS DIRT

Ajax "Bucket of Power" with Ammonia cleans every washable floor and wall. Ajax has a special ammoniated formula that knifes through wax and dirt. Cleans stubborn dirt that once-over-lightly cleaning can often miss.

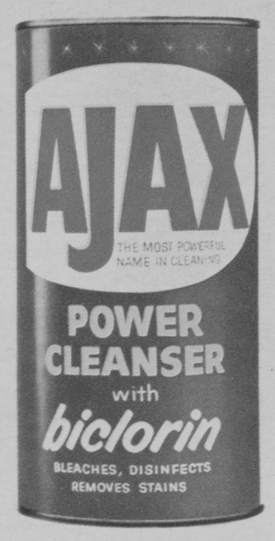

GETS YOU OUT OF THE KITCHEN FAST!

Now the most famous cleanser of them all has a new power formula. New Ajax Power Cleanser has Biclorin with a bleach accelerator that is so power-packed it bleaches out stains faster than ever before—and no rubbing! Try it.

CLEANS LIKE A WHITE TORNADO

Now—speeded up with Ammonial (special new power formula) souped-up ammonia plus powerful dirt and grease smashers! Try it on dirty corners, smudges, scuffs. The White Tornado whirls everything sparkling clean!

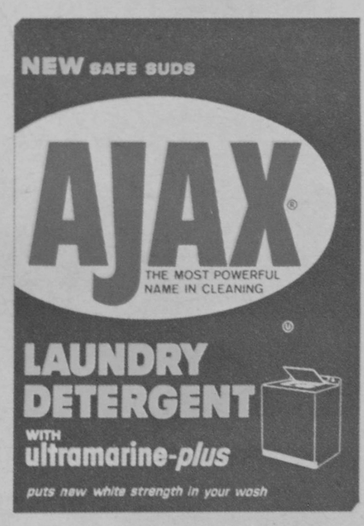

NEW! STRONGER THAN DIRT!

Stronger than yellow! Stronger than gray! Stronger than dirt! Ajax Laundry Detergent contains the new discovery Ultramarine Plus that puts white strength in your wash—actually puts white where the dirt was! Try it soon!

HARVEST TIME FOODS

BAKING FROM YOUR OVEN

When a homemaker wants to tease the appetites of her family all she has to do is bake! Baking aromas from Mom's kitchen make mouths water. The fragrance of bread, rolls, cakes or bars calls the family to breakfast, lunch or dinner in a hurry.

A variety loaf, individual rolls and squares such as those included in this section speak of quality. They are taste tempters. There's a touch of sugar or spice in all of them with apricot or peach preserves, tart juicy apples, orange juice and plump raisins among the featured ingredients. Autumn spices including cinnamon, nutmeg, cloves and mace—all adding zest and rich fragrance to your harvest time baking.

SPICE BARS

1 cup raisins
1¼ cup water
½ cup shortening
1 cup sugar
2 eggs, beaten
2 cups flour
½ teaspoon salt
1 teaspoon soda
½ teaspoon nutmeg
½ teaspoon cinnamon

Boil raisins and water for 15 minutes; cool. Sift together flour, salt, soda, nutmeg and cinnamon; set aside. Cream shortening; add sugar and beaten eggs and beat until fluffy. Add the cooled raisin-water mixture alternately with flour mixture; mix well. Bake in greased and floured jelly roll pan (approx. 15 x 10 x 1-inch) in 350° oven for 20 to 25 minutes. When cool frost with a thin layer of vanilla or lemon confectioners' sugar frosting.

CREPES WITH ORANGE SAUCE

2 slightly beaten eggs
1 cup milk
3 tablespoons melted margarine
¾ cup pancake mix

Orange Sauce:

⅓ cup margarine
1 cup sifted confectioners' sugar
2 tablespoons grated orange rind
¼ cup orange juice

Combine eggs, milk and 3 tablespoons melted margarine in large bowl. Add pancake mix. Beat quickly until smooth. Bake on hot griddle, using scant ¼ cup batter for each pancake. Turn when edges start to dry. Roll immediately; arrange on oven-proof serving platter.° Heat pancakes thoroughly (about 10 minutes) in 350° oven.

Cream ⅓ cup margarine and confectioners' sugar in small saucepan. Blend in orange rind and juice. Heat until margarine melts. Spoon over pancakes just before serving. If desired, dip a few sugar cubes in lemon extract and arrange down center of serving dish. Just before serving, light cubes and serve crepês flaming, 2 to 3 per person. Makes 12.

°Pancakes may be baked and rolled ahead of time and heated just before serving.

* STREUSEL RAISIN BREAD

½ cup milk
3 tablespoons sugar
2 teaspoons salt
3 tablespoons margarine
1½ cups warm water
1 package or cake yeast, active dry or compressed
5½ cups flour
1 cup raisins

Scald milk; stir in sugar, salt and margarine. Cool to lukewarm. Measure warm water into large warm mixing bowl. Sprinkle or crumble in yeast; stir until dissolved. Add lukewarm milk mixture and 3 cups flour; beat until smooth. Add enough additional flour to make a soft dough. Turn out onto lightly floured board. Add raisins and knead until smooth and elastic, about 8 to 10 minutes. Form into smooth ball. Place in greased bowl, turning to grease top. Cover; let rise in warm place, free from draft, until doubled in bulk, about 1 hour. Punch down. Let rest for 15 minutes. Divide dough in half. Shape each half into a loaf. Place each loaf in a greased 9 x 5 x 3-inch bread pan. Sprinkle top with Streusel Topping. Cover; let rise in warm place, free from draft, until doubled in bulk, about 1 hour. Bake in 350°F. oven for 45 to 50 minutes. Turn out on wire rack and drizzle thin confectioners' sugar icing over top.

Streusel Topping:

2 tablespoons sugar
¼ cup flour
2 tablespoons margarine

Blend all ingredients together. Sprinkle half on each loaf. Makes 2 loaves.

APRICOT PEANUT SQUARES

½ cup warm water
2 packages or cakes yeast, active dry or compressed
2 tablespoons sugar
1 teaspoon salt
¼ cup margarine, melted
2 eggs
1½ cups flour
¾ cup salted peanuts, chopped
1 cup apricot preserves
¼ cup margarine, melted
1 teaspoon vanilla

Measure warm water into large warm bowl. Sprinkle or crumble in yeast; stir until dissolved. Stir in sugar, salt, ¼ cup melted margarine, eggs and flour. Beat until smooth. Cover. Let rise in warm place, free from draft, until doubled in bulk, about 45 minutes. Meanwhile, mix together the salted peanuts, apricot preserves, remaining ¼ cup melted margarine and vanilla. Blend well. When batter has doubled in bulk, stir down. Spread in well-greased 15½ x 10½ x 1-inch jelly roll pan. Spread apricot-peanut mixture over batter. Let rise in warm place, free from draft, until doubled in bulk, about 25 minutes. Bake in 350°F. oven for 30 to 35 minutes, or until done. Turn out on wire rack to cool. Cut into 24 squares.

ROCKY ROAD FROSTING

1 package (6-oz.) semi-sweet chocolate morsels (1 cup)
¼ cup margarine
2½ cups sifted confectioners' sugar
3 tablespoons scalded milk
1 teaspoon vanilla
1 egg
1½ cups miniature marshmallows
1 cup chopped California walnuts

Melt chocolate over hot (not boiling) water. In bowl mix margarine, sugar, milk and vanilla; beat in egg. Add chocolate, stirring till blended. Stir in walnuts and marshmallows. Makes enough frosting for 8-inch or 9-inch layer cake.

WALNUT MAPLE TARTS

½ cup margarine
¾ cup light brown sugar (packed)
½ cup maple syrup
3 eggs
¼ cup heavy cream
1¼ cups California walnuts, chopped
½ teaspoon vanilla
8 unbaked tart shells°°
Whipped cream
8 walnut halves

In a saucepan heat margarine with brown sugar and syrup just until boiling. Beat eggs lightly; stir in cream, walnuts and vanilla. Gradually stir in the hot margarine-sugar syrup. Then pour into tart shells. Bake in 375°F. oven for 20 minutes, or until golden brown and custard is set. Let cool. Garnish with fluffs of whipped cream topped with walnut halves. Makes 8 tarts.

°°Make tart shells using favorite pastry recipe or use frozen puff pastry patty shells.

FRESH DATE DELIGHTS

1 package or cake yeast, active dry or compressed
¼ cup lukewarm water
¼ cup sugar
⅓ cup milk
¼ cup margarine
1 teaspoon grated orange rind
2 eggs
2½ cups flour
½ teaspoon mace
1 teaspoon salt

Dissolve yeast in lukewarm water; add sugar. Heat milk and margarine to boiling. Add orange rind and cool to lukewarm. Beat eggs until light; add yeast and milk mixtures. Sift flour with mace and salt. Stir into egg mixture. Turn onto a well-floured board. After 5 minutes, knead lightly 15 to 20 times. Turn into a well-oiled bowl and turn once to oil dough. Cover and let rise in a warm place until double in bulk, about 1½ hours. Turn onto a lightly-floured board and roll to rectangle 6 x 18 x ¼-inches. (Dough may be chilled for easier rolling, if desired.) After 5 minutes, cut into 12 (3-inch) squares. Place one tablespoon *Golden Date Filling* in center of each, fold corners up over Filling and turn ends back, allowing Filling to show. Place on greased baking sheet, cover and allow to rise until doubled, about 45 minutes. Bake in 375°F. oven for 15 minutes. (Place on upper rack for best results.)

Golden Date Filling:

1 cup dates, cut up
½ cup orange juice
¼ teaspoon grated lemon rind
2 tablespoons lemon juice
Salt
1 tablespoon margarine

Combine all ingredients. Cook in small saucepan over low heat 5 minutes, or until thickened. Cool. Makes 1 dozen rolls.

SWEET REFRIGERATOR ROLLS

4 cups flour
¼ cup sugar
1 teaspoon salt
1 cup margarine
1 cup milk, scalded
1 package or cake yeast, active dry or compressed
3 egg yolks
Jam

Sift flour, sugar and salt together. Blend in margarine as you would for pie crust. Scald milk; cool to lukewarm. Sprinkle or crumble yeast in cooled milk. Add egg yolks to liquid and mix together. Add liquid to flour and mix well. Turn onto a well-floured board. Knead lightly 15 to 20 times. Turn into a well-greased bowl; turn once to grease dough. Cover tightly with waxed paper or aluminum foil. Refrigerate dough overnight (may be kept for 3 days in refrigerator). When ready to use, remove from refrigerator and use immediately. Divide dough into five parts. Roll each into thin rounds like pie crust; cut into 8 crescent shaped pieces. Spread with jam—apricot is especially good. Place on greased baking sheet. Let rise in warm place until doubled in bulk, about two hours. Bake in 375°F. oven for about 12 minutes. Frost with confectioners' sugar frosting.

GOLDEN TOPPERS

6 canned peach halves
½ cup shredded coconut
¾ cup brown sugar
⅓ cup orange juice
½ cup miniature marshmallows

Place peach halves in baking dish; sprinkle with coconut. Combine sugar and orange juice; pour around peaches. Top with marshmallows; bake in 350°F. oven for 15 minutes.

GOLDEN TOPPERS

ROCKY ROAD FROSTING

APRICOT PEANUT SQUARES

There's no doubt about who makes the perfect pancakes.

But which Pillsbury pancake has the perfect taste for you?

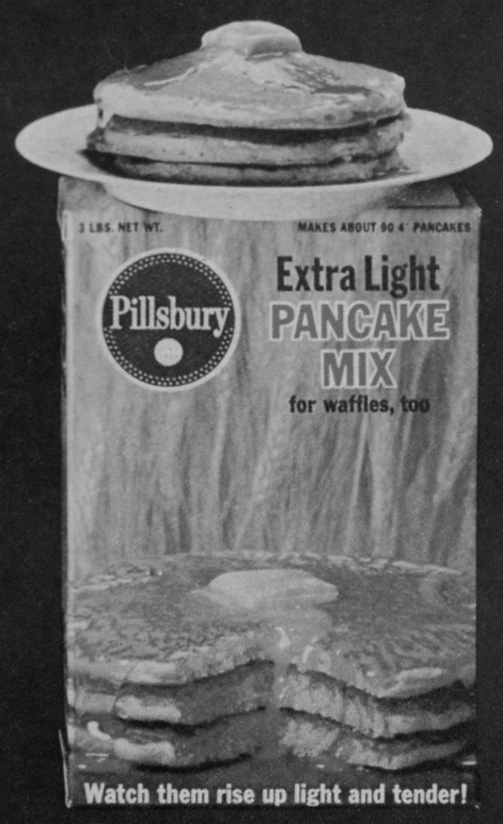

This one's the lighter, faster rising pancake. So very light, it's called Pillsbury Extra Light.

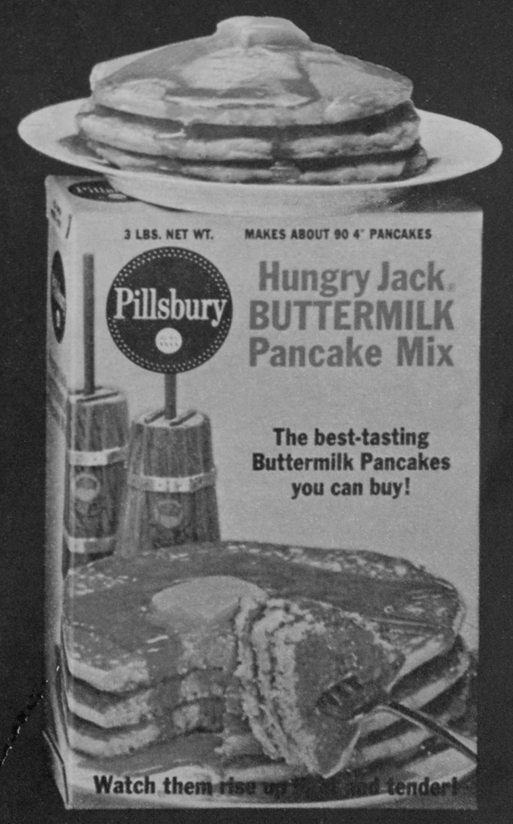

This one has more buttermilk than anybody else's pancake. So much buttermilk goodness it's called Pillsbury Hungry Jack.

Pick a Perfect Pancake. Pick Pillsbury!

YOU, TOO, CAN FLY TO ANY SPOT IN THE WORLD

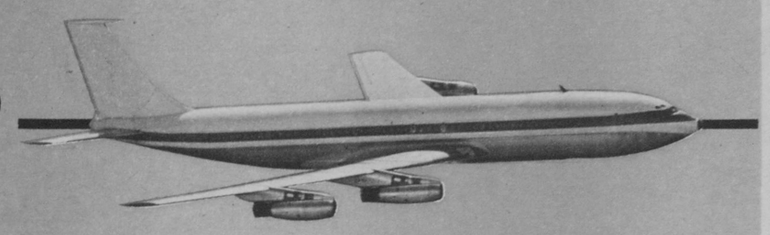

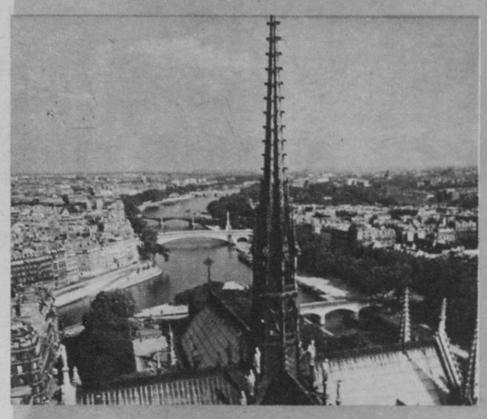

by Jerry Charles

Farm and Home Travel Consultant

Do you dream of visiting the Old World liederland of Vienna and Budapest, or of strolling through the ancient Inca ruins of Macchu Picchu? Or if you're a sporting man, how would you like to take in the wild game parks of East Africa? And if you are the real adventurous type, how about going around the world in 40 days by Jet Clipper, elephant, camel, luxury train and vintage car?

Why just sit at home and dream about it . . . GO! Packing up and taking off for these places is now made easy for you. First, you have to make up your mind that you want to leave your homestead for a short while and see some of this wonderful world we live in. Then decide what places in this world you would like to see and let a reputable travel agent make the arrangements (or if you don't know of a good travel agent in your area, write to Farm and Home Section, in care of this newspaper, and we will see that you are taken care of).

Money? Don't let that bother you. Drive the family car for an extra year or two—it should be able to stand the added, extra mileage. And the money you save by not trading off the car as early as you usually do will go a long way toward paying for that dream trip of yours.

Let's hop a Jet Clipper travelling through the air at nearly 600 miles per hour. You hardly know you're off the ground and yet in a few magic hours you're whisking across the continent . . . the ocean . . . from New York to Paris in 7 hours, for example. This is truly a new age in air travel. . . and it costs so little for you to be a part of it, right now, and your speedy air ride will allow you more time at the place of your dreams.

Take Europe—the traveler's true dream. Europe, where many cultures and nationalities in a compact area offer you more varied experiences, more memorable sights than any other portion of the globe. Go on a tour. You're more independent . . . start any day you wish, with or without a guide . . . choose from dozens of possible routings, sidetrips and stopovers that add individuality to your holiday at little or no extra cost to you.

Perhaps when planning your package tour of Europe you want to find points where you wish to explore the countryside in a car. This is fine, a rented car can be provided in advance as part of your travel arrangements. For example, you have chosen in your tour to fly and visit London, Paris and Rome. However, between Paris and Rome you prefer to drive, just wandering across the continent and seeing the Europe others miss.

Then drive from Paris to Rome and turn in your rented auto at the rental office in Rome and begin enjoying the special features of that city or, travel within Europe by bus. When it is time to leave for home, hop aboard your Jet Clipper and wing home in a matter of hours.

Knowing that most newcomers to world travel would rather travel as a member of a tour than alone, perhaps you would like a sketchy look at a new program of Holiday tours ranging throughout the world.

In Europe, five tours extending from 21 to 32 days crisscross the continent, penetrating the Scandinavian fjords and the Iron Curtain, skirting the Mediterranean, and visiting the major cities of England and France. Rates on these and the other tours briefly described herein would include air and land transportation, accommodations and sightseeing.

A 44-day Africa circle tour, via Lisbon, hops from the newest nations to prehistoric sites, visiting open-air night clubs, modern cities, parks where wild animals roam freely and protected, and the deserts of Egypt.

An around-the-Pacific package covers Japan, Hong Kong, the Philippines, Thailand, Malaysia, Australia, New Zealand, Fiji, Tahiti and Hawaii.

Two around-the-world flights will take you in 25 days to Japan, Hong Kong, Thailand, India, Iran and Turkey; and in 48 days adding Malaysia, Indonesia, India, Middle Eastern countries, Egypt, Greece and Italy.

There's a new 21-day Excursion Fare to make a European Holiday more practical, from a budget viewpoint, than ever before. Now do you see why you, too, can afford to go almost any place in the world?

Just what are you doing this winter? Staying at home . . . watching the snow fly? Nothing? You know what you ought to do, hop a Jet Clipper and fly to the area of your dreams. It doesn't cost that much and, oh, the time you'll have! Investigate the costs. Find out for yourself that yes, you can go to Europe, to the Caribbean, to Hawaii, to the Far East or all around the world for a great deal less money than you thought it would cost.

Here are a few basic facts about travel you should know:

TRAVEL AGENTS:

The advice of a travel agent is yours for the asking and most of his services cost you nothing extra. Travel agents render a convenient and valuable service for the would-be traveler. Besides securing reservations, they are prepared to lend friendly counsel and furnish necessary and useful travel information. Often their experience and knowledge of routes, rates, facilities and local customs abroad can save you time as well as expense.

TIPS ON TIPPING:

Tipping practices are quite uniform everywhere except in some areas where restaurants include a 15 percent service charge on the bill . . . A glance at your check will reveal if a separate tip is applicable. Taxi drivers abroad are usually tipped about 10 percent. In addition, porters at terminals and hotels receive a small fee per bag. Also expecting small tips are washroom and cloakroom attendants, croupiers, theater ushers, etc.

CUSTOMS RESTRICTIONS:

Please check with your travel agent before leaving home, because many nations impose duties or prohibitions on certain items. Commonly restricted items include film, and photographic equipment, tobacco products and alcoholic beverages.

FOREIGN DRIVING:

If you plan to take advantage of drive-yourself arrangements, you will need (in addition to your own driver's license) an International Driving Permit for use in Austria, Greece, Portugal, Spain, Singapore and the nations of Eastern Europe. The International Driving Permit is obtainable in your country of residence and your travel agent can provide further information.

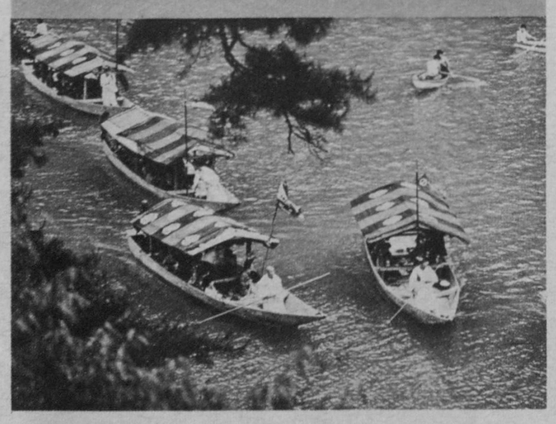

Like to see the world? Europe perhaps . . .

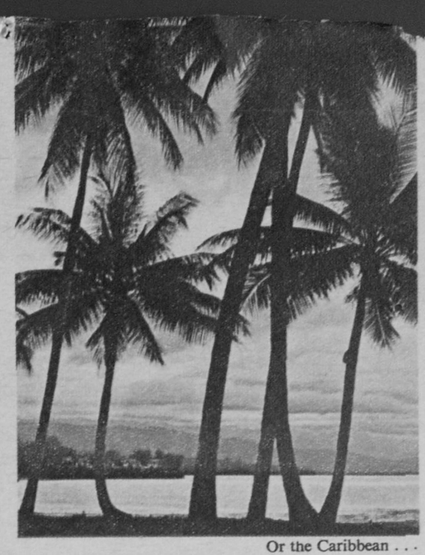

Or the Caribbean . . .

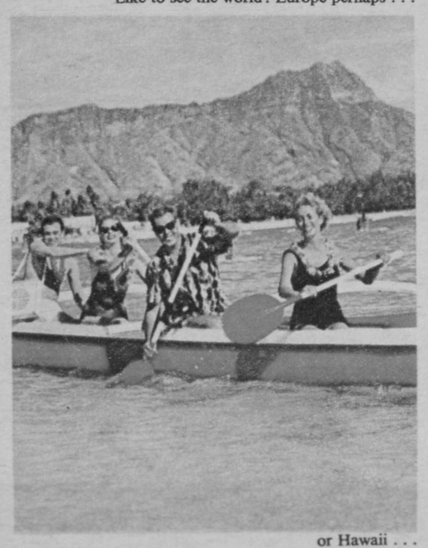

or Hawaii . . .

or the Orient? Read about *Pan Am Holidays* below.

Declare a Pan Am Holiday!

(Our tours take all the fuss out of travel —wherever in the world you want to go!)

Now's the time to take off on that tour you've never gotten around to taking. Declare a *Pan Am Holiday*!

There are scores to choose from. They cover every corner of the world. They come in every price range. And they're as footloose as can be.

Go off for a few days, or a few months. Go it alone or go in a group. Pay as little as 10% down and take two years to pay the balance.

We'll handle the fuss and you'll have the fun. Hotel reservations, sightseeing arrangements, rent-a-cars, etc. are all taken care of.

And you'll get tips on shops, shows, restaurants, how to exchange money—everything to make your trip as carefree as possible.

Pick any of these tours, send in the coupon and we'll get in touch with you.

Pan Am Holidays in Europe

(*All prices from New York*)

1. Deluxe and Budget Tours. 14 to 35 days. Tour all Europe. Includes Rhine cruise, cocktail parties and gourmet dining. From $886.

2. Grand Tour. 45 days. A classic luxury. England, Holland, Belgium, Germany, Switzerland, France, Italy and Austria. From $2396.

Pan Am Holidays in the Caribbean

3. Jamaica. 7 to 9 days. Montego Bay or Ocho Rios. From $237.

4. Caribbean Circle. 15 days. Example: hop from St. Thomas to San Juan, Jamaica, Nassau. From $431.

Pan Am Holidays in Hawaii and the Pacific

(*All prices from the West Coast*)

5. Hawaii Holiday. 7 days, 6 nights. Waikiki Beach hotel. Sightseeing. Some meals. Airport limousines. From $251.

6. Japan and the Orient. 14 to 28 days. Up to 26 Japanese cities plus Hong Kong and more. From $1848.

7. South Pacific. 34 days. Hawaii, Tahiti, Samoa, Fiji, Australia and more. From $2234.

Pan Am Holidays 'Round the World

8. Travel alone or 9. go in a group. Either way, take anywhere from 30 to the legendary 80 days. From New York, $1981 up.

SPECIAL SERVICE REQUEST

Want a travel expert to contact you and help plan your Pan Am Holiday? (No obligation, of course.) Simply complete this coupon and mail to: Pan American, Dept. 942, P.O. Box 2212, Boston, Mass. 02107

I definitely plan to travel to_____

on or about_____.

☐ I have ☐ have not made Pan Am reservations

Name_____

Phone (Home)_____ (Office)_____

Address_____

City_____ State_____ Zip Code_____

Pan Am Travel Agent_____

Agent's Address_____

☐ Please contact me about the Pan Am Holiday(s) circled below:

1 2 3 4 5 6 7 8 9

☐ Or special interest tours (golf, skiing etc.)

PAN AM HOLIDAY

WORSE THAN SMALLPOX

by Burl Hunt
Kansas State University

If a smallpox epidemic should take the lives of all the people in just one small town, an all-out effort would be made to eliminate the cause of death. However, when accidents take thousands of lives annually only a few work to eliminate such tragedies.

Accidents are responsible for approximately 12,000 deaths among farm and ranch residents in the United States each year. This is equal to the combined populations of Waunakee in Wisconsin; Pochahontas in Iowa; Lacon in Illinois; Auburn in Nebraska; Fessenden in North Dakota; and Hartford in Michigan.

In one year, 1,349 Ohio people held an accidental rendezvous with death in a place that is normally thought to be safe—the home.

The records and statistics unit of the Ohio department of public health show the leading causes of accidental farm deaths are falls, accidents caused by machinery, drowning, and poisoning.

In Iowa, last year, death showed little respect for the age of victims. Agricultural deaths included a one-year-old child drowning in an irrigation ditch and a 79-year-old dying from a fall. In Nebraska death held little respect for the occupation of the victims. Farm and ranch accidents took the lives of farmers, ranchers, crane operators, retired persons, well drillers, students and laborers.

In the Dakotas death uses a variety of methods to claim its victims. In 1962 and 1963, farm and farm home accidents that claimed lives were caused by poisoning, suffocation, falls, machinery, electric current, fire, explosion, firearms, drowning, excessive cold and animals.

Agricultural accidents claim more lives than any other industry in Kansas. There, 55 accidental deaths to Kansas farm residents in one year included only those that occurred in the performance of agricultural work. Thirty-four of the deaths came from tractor accidents. Other machinery was responsible for another 15 percent of the deaths. In short, three out of four of the fatal working accidents happened while working with tractors and farm machines.

Extension cords are not a safe plaything for children. Rope and heavy cord can be equally dangerous.

"PEEK-A-BOO . . . you'll never find me." A good hiding place, but when she is found, electrocution could make this game tragic.

Half of the deaths caused by farm machinery accidents in Michigan last year were to children and youth 20 years old and less. In some cases, perhaps, the young people were not properly trained to operate the equipment and that lack of training led to an accident.

The National Institute for Farm Safety has recommended six steps for training operators of farm machinery:

1. Make a complete list of the skills needed for safe and efficient operation.
2. Have the learner observe from a safe position while the instructor demonstrates.
3. Demonstrate each skill and give explanations of each step.
4. Give the demonstration more than once if the learner has any questions.
5. Have the learner demonstrate each skill and explain the process as he is doing it.
6. Have the learner repeat the demonstration until he has mastered each skill.

Youth often think that if they obey safety rules life automatically becomes dull and uninteresting. Young people often do not realize that to live useful and exciting lives, adequate safety precautions must be taken to insure that their lives will not be cut short by accidents.

A tractor operator should know that he has very little chance to escape being crushed by a rearing or over-turning tractor. Studies on time and motion prove that a rearing tractor gives the driver approximately two-fifths of a second to get out of the way before it flips backward and pins him underneath.

Fatal farm accidents are largely concentrated among males. This reflects the fact that they generally do the hazardous work around the farm or ranch. However, hazardous work is not the only source of injury and death. There are many other sources waiting for an opportunity to take advantage of a careless person.

Accidents in the home take an alarming toll of lives. The most common cause of death and injury in the home is falls. The majority of falls occur on steps, makeshift ladders, and in bathrooms. Following falls

This all-too-common pleasure for farm and ranch youngsters is a good way to get "plowed under."

The natural curiosity of small children leads them into dangerous situations.

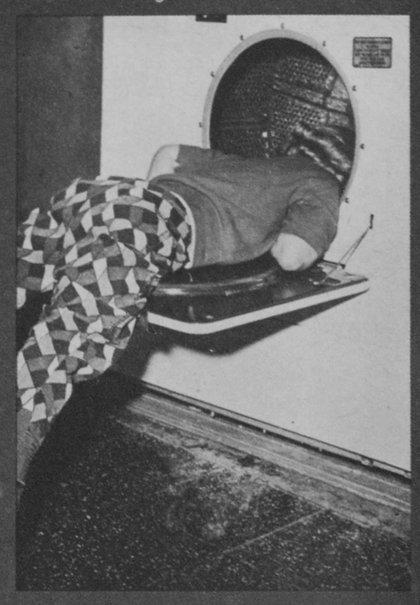

as killers and cripplers of home residents are burns, explosions, gunshots and poisonings.

In the bathroom, the medicine cabinet should be placed out of the reach of children. All medicine should be clearly labeled. It is rather easy to get electrocuted in the bathroom. Many people have proven this by reaching out and turning on an electric switch while standing in a shower or bathtub.

Stairs and hallways should be well-lighted and kept free of litter and toys. All stairs and steps should be kept in good repair. Many home accidents have resulted from stairways that needed repair, or, were cluttered with toys.

"Just being tired" deserves a large share of the blame for accidents in the farm home. Farm homemakers, more than any other group, are guilty of working when overtired. According to the safety specialists, fatigue causes reflexes to slow down. Slow reflexes create a perfect setting for an accident.

Many home accidents occur in the kitchen. Reaching for the top shelf in the kitchen cabinet, while using a chair and mail order house catalog for a ladder, has been the cause of more than one fall. Leaving handles of pots and pans projecting over the front of the stove has been the invitation for many small children to "have a scalding." Poisons, cleaning fluids, detergents, and other dangerous mixtures should not be stored under the kitchen sink within easy reach of inquisitive children.

Even the living room is not always a safe place for living. Small rugs without safety rubberized pads or backs may slip and cause an accident. Makeshift ladders, or reaching out too far from a good ladder, are common causes of living room accidents.

Living room fireplaces should have screens in front of them. A screen may prevent clothing from catching fire, or, it may prevent sparks from setting the house ablaze.

Entire families often lose their lives in home fires. Most home fires are preventable. However, with the approach of each winter the "home fires" continue to burn and many people burn with them.

Only a few of the dangers of farm and ranch life have been mentioned here. There are many others. Thus, it seems we must draw the conclusion that—accidents are worse than smallpox.

Modern surgeons are very skillful at grafting and replacing skin that has been removed by burns and boiling water.

Some accidents cause temporary pain, others cause permanent injury and financial burdens. And then there are those that cause death.

Jamaica

INFORMATION CENTER

7 DAYS FROM $198*

14 DAYS FROM $237*

ROUND TRIP via JET from CHICAGO

Choice accommodations at the delightful hotel Beach View

Live it up . . . in lush surroundings . . . with informal, casual, vacationing in true Jamaica style. No stiff shirts here; but easy-going, relaxed atmosphere. Each room with balcony overlooking rich, flower-abundant scenery. Every room air-conditioned. For MAP—gourmet meals—add $5.00 a day.

(*per person, dble. occ., plus tax)

See your travel agent or for his name, write

PRESTIGE VACATIONS, INC.

17 N. STATE STREET ■ CHICAGO, ILL. 60602

FALL SPECIAL!

See specially marked bags at your grocer's now!

save up to 15¢ on Robin Hood® Flour

Here's an opportunity to try the flour that originated 'no-sift' baking and save money, too! With Robin Hood Pre-sifted Flour you need never sift again for anything you bake. Get this great flour at a real saving! Discover for yourself how much easier and better you can bake the Robin Hood 'no-sift' way.

4¢ OFF on 5-lb. bag

15¢ OFF on 25-lb. bag

ROBIN HOOD FLOUR IS A PRODUCT OF INTERNATIONAL MILLING COMPANY INC.

the Farmer AND the Hunter owe Each other NO TRESPASSING Respect!!!

The long white sedan skidded to a stop beside Walter Hansen's back pasture, and the doors burst open, two men and a pair of dogs got out. The men—guns in hand—shouted to the dogs and started over the fence into the pasture.

Their weight pulled staples from several posts, causing the wires to sag nearly to the ground. A pheasant flushed wildly ahead of the dogs—it was the bird the men had spotted crossing the road in front of them. They both fired, though the bird was out of range.

One of the hunters cursed, and then they called the dogs, stepped back over the downed wires and roared off in a cloud of dust.

The story doesn't end there. It ends with Walter Hansen's cows stepping through the damaged fence and out onto the road where one of them was killed by a truck coming over the top of a rise.

Now, along Walter's pasture fence there are "No Trespassing" signs on every other post, and he enforces them with a bitterness that he sometimes doesn't take the trouble to explain.

This is a case of farmer-hunter relationship at its worst. Fortunately it is not the rule, for there are three cases for every one like the one just cited where farmers and hunters get along fine. And if there is one single thing on which the successful relationships are based it must be **respect.**

The farmer and the hunter must first of all respect each other as individuals. Today's farmer is head of an

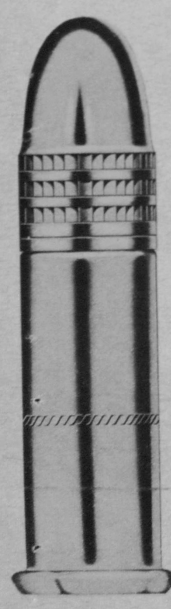

This is the 22 that's made like a big-game cartridge

This is a Remington "Hi-Speed" 22. When you want a long-range 22 caliber varmint buster, this is the one to go with. We put it together as carefully as we do our big-game ammo. First, we start off with a strong, hard-brass case, loaded with special powder. We put in famous "Kleanbore" priming, the original non-corrosive mixture that helps protect barrel accuracy and life. Finally, we add exclusive "Golden" bullets, made to micrometer tolerances for fine accuracy. Result—Remington "Hi-Speed", the 22 with more speed and wallop at 50 yards than standard 22's have at the muzzle!

■ Get Remington "Hi-Speed" 22's in short, long and long rifle cartridges, solid or hollow point. **Other top Remington 22's:** Standard Velocity for shorter range shooting; Rifle and Pistol Match for very finest accuracy in target shooting. Get 'em at your nearest Remington dealer.

Remington
DU PONT

"Kleanbore" is Reg. U.S. Pat. Off.; "Hi-Speed" is trademark of Remington Arms Company, Inc., Bridgeport 2, Conn. In Canada: Remington Arms of Canada Limited, 36 Queen Elizabeth Blvd., Toronto, Ont.

operation fully as complex and demanding as that of any of his city cousins' enterprises. He is not a hick from over the hill who hooks his thumbs in his overalls and spits tobacco juice at the grasshoppers.

He must be respected for what he is, and by the same token, the hunter deserves like respect. In most cases he is a responsible citizen who owns only a tiny hunk of suburbia and must look elsewhere for a place to stretch his legs with a dog and a gun.

The hunter must turn to those who are guardians of the broad fields and the rolling woodlots. And he must do this turning not like the two men in the white sedan, but like a gentleman. If he does this—minds his manners—then the farmer owes it to him to treat him accordingly.

The rules for the hunter are so basic they hardly warrant repeating, but just for the record, they include asking permission to hunt, parking in the farmer's yard if he so desires, respecting crops and equipment—avoiding areas that might be damaged by man or dog trespass—crossing fences without damaging them, and being most careful of targets and the direction of shots.

Landowners, like Walter Hansen, often have good reasons for not allowing hunters on their land. There are the cases of pigs being shot, of gates left open, or of crops damaged.

But these are the careless deeds done by a minority who cannot be called sportsmen. They ruin things for everyone, and their destruction makes it easy to understand why the farmer wants some control of his land and at least a look at the fellow who is tramping across his property.

However, since the destruction and carelessness result from an unthinking minority, the farmer should not lump all those who like the out-of-doors into the same category. Certainly the landowner has no time for interviews and investigations, but most men of the land are shrewd judges of character. It is this judgment that the sportsman deserves, even if he is getting a refusal to use the farmer's land. He should not be made to feel that he is attempting some sort of crime, simply by requesting permission to hunt.

There is a growing trend to let money solve the problem—hunters paying the farmers a fee to get certain hunting rights, and maybe this, along with public hunting grounds, is the final answer.

But there must still remain for years, and hopefully for generations, a relationship between the farmer and the hunter that is based on respect.

Those of us on both sides of the fence owe it to those coming generations to help foster this respect.

Don't destroy fencing.

Ask for permission to hunt.

Respect crops, equipment.

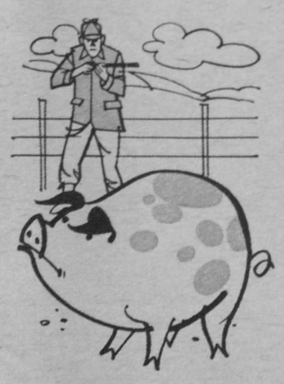

Know what you're shooting at.

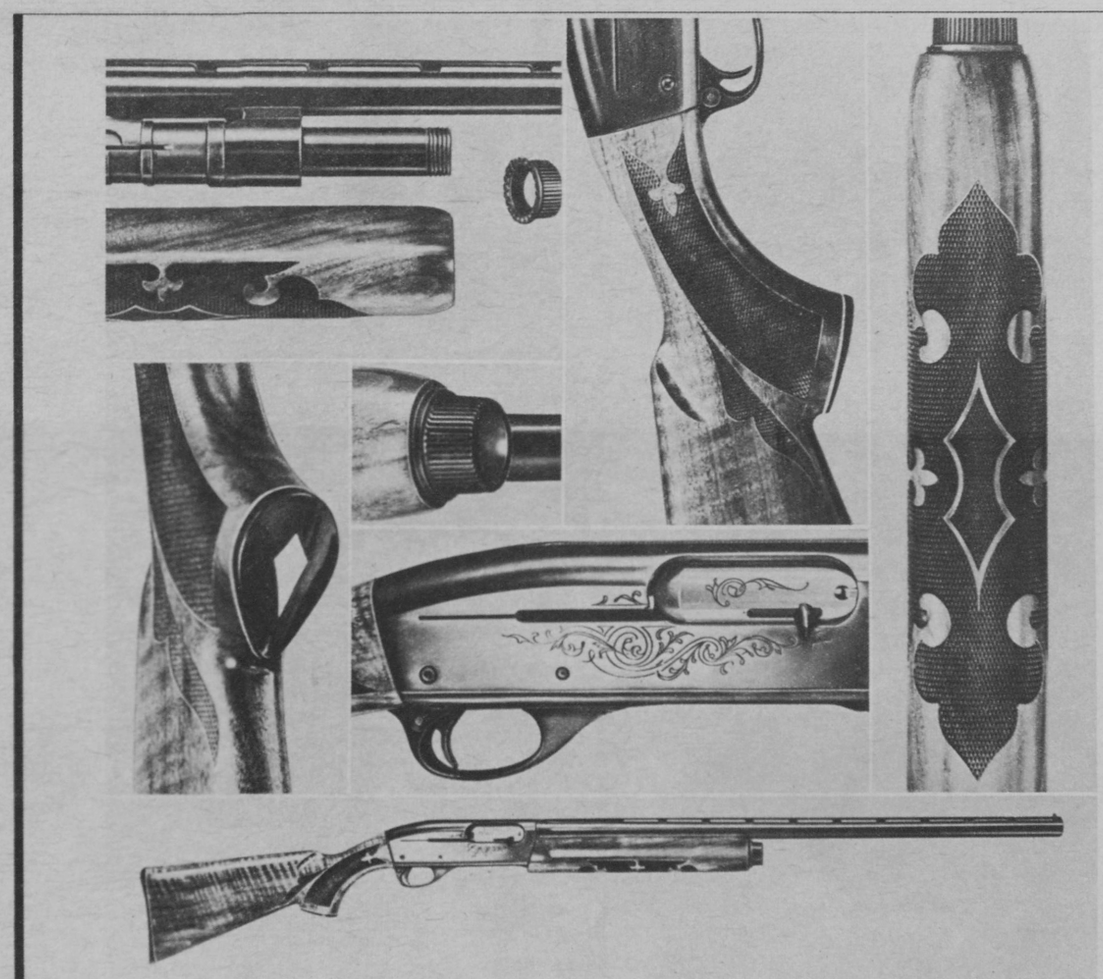

Should we put a one-to-a-customer limit on the Model 1100?

When we introduced this extraordinary automatic shotgun last season, it created a sensation among America's shooters. Now that it's also available in 16 and 20 gauges, we're working full steam just to keep up with the demand. Not surprising, though, when you consider these facts:

Greatly increased shooting life. Why? Because the entire gun is built more ruggedly than other automatics. The receiver is machined from solid steel. Parts of greatest stress are specially reinforced; others have been highly polished to reduce friction. And areas of greatest impact have special buffering cushions. Finally, the metal finish is extremely rust-resistant, and the rich American walnut stock has the toughest finish ever put on a gun.

Far less "kick" than other automatics... And even greater recoil reduction in comparison with non-automatics. That's because a completely new gas-operated system spreads out recoil effect more evenly. All the power is still there, but you feel the "kick" far, far less.

Most punishing testing ever given a shotgun. For example, we poured 37,000 consecutive rounds through a Model 1100 without a hitch... subjected it to severe conditions of water, dirt and cold with no difficulties. As for looks? Well, see for yourself. And balance? Perfect.

Now in 12, 16 and 20 gauges. So there's really no reason for not shooting a Model 1100 this season, no matter what kind of shooting you do. We won't put a one-to-a-customer limit on it just yet. But it's still a good idea to see your Remington dealer now while he has a number of them in stock. Plain and ventilated-rib barrels. All standard chokes and barrel lengths. 5-shot capacity. No adjustment for all 2¾" loads. Trap, skeet and magnum models. From $149.95*

Remington DU PONT

Remington Arms Company, Inc., Bridgeport, Conn. 06602. In Canada: Remington Arms of Canada Limited, 36 Queen Elizabeth Blvd., Toronto, Ont. *Fair Trade retail prices in states having Fair Trade laws. Prices subject to change without notice.

YOU'LL ENJOY READING ABOUT THIS ILLINOIS FARM COUPLE

Applying ammonia is the first step in the spring for Clyde Hight.

Nobody who has visited the Clyde Hight place near Moweaqua, Illinois, would think for a minute that it isn't a going farm business . . . one that requires hard work and an unusual managerial ability.

Take Clyde Hight, for instance. He's up to his ears in corn. This year he has 500 acres of close to the best corn you'll find anywhere. His past results look like this: 1961—126 bu. per acre; 1962—140 bu. per acre; and 1963—157 bushels. This year he has it figured to hit the 180-bushel average.

How does he do it? He can point to no one single thing for his success. It's a series of things, he says, "We're using heavy fertilizer applications, herbicides and insecticides—plus test plots to know where we are going, plus a tilth improvement program. On top of this, we are planting better hybrids."

Each year Clyde has increased his plant population. Last year it was 20,000 plants per acre; this year it is 23,000. He plants earlier, too, than most farmers in the area. "We start about April 24 and we are through when a lot of others are just thinking about it," Clyde told us.

He has all of his corn laid-by about June 20 and the cultivator is in the shed when others are just starting to cultivate. For two years running he has found his early corn to be best.

The soil is in far better condition now because of minimum tillage. It is looser, holds water better and has fewer weeds. Starting in the fall after he is through combining and shelling his corn, he goes over the field with a chopper. Also in the fall he spreads phosphate and potash and plows it under.

The Big Swing is to

DEKALB

Breakthru Corn

DeKalb *Breakthru* Hybrids have set a new high standard of corn performance! These new Single and 3-Way Cross Hybrids are THE *Modern* Corns for *Modern* farming. They're bred to take thick planting and high fertility . . . bred to fight disease and insects. DeKalb Breakthru Hybrids are bred to stand better . . . to shell out higher yields. Check the State DeKalb yield averages below. These authenticated 1963 yields were made on *"Measured Acreages"*, under actual farm harvest conditions, WITHOUT GLEANING. No wonder more and more farmers are growing ALL DeKalb Corn!

STATE	FIELDS CHECKED	AVG. BU. YIELD	STATE	FIELDS CHECKED	AVG. BU. YIELD
Ill.	42	146.06	Colo.	28	139.63
Ind.	18	142.33	Mo.	10	118.66
Iowa	23	141.45	Neb.	22	136.02
Kan.	4	140.96	Ohio	14	136.91
Mich.	6	140.25	Penn.	9	121.25
Minn.	42	128.98	Wis.	6	118.64

DEKALB CORN

MORE FARMERS PLANT DEKALB CORN THAN ANY OTHER BRAND

DEKALB AGRICULTURAL ASSOCIATION, INC., DEKALB, ILL.

Commercial Producers & Distributors of DeKalb Corn, Chix & Sorghum

"DEKALB" is a Registered Brand Name.

"DOUBLE-BARRELED" PROTECTION

FOR
- Dairy Barns
- Poultry Houses
- Hog Pens

kills
GERMS, FLIES, INSECTS

- **Carbola Disinfecting White Paint** does a double duty job. It's a durable, bright white paint plus powerful disinfectant that kills disease germs, flies and insects (90% fewer spider webs). Safe for animals. Easily applied with brush or sprayer. Long lasting . . . Non flaking. (Not lime or whitewash.) Good adhesion. Economical. Used by satisfied farmers since 1916.
- **Super-D Dry Dust** . . . A new, year round dry dip and litter dust with powerful germicidal and bacteriostatic action. Helps control ammonia odor. Does excellent job, even in cold wet weather, when liquids aren't practical.
- **Approved Carbola Spraymen** operating in many territories are ready and anxious to serve you. For name of nearest, check your classified phone directory or write us, Attn: Dept. RG-49

Get Carbola products at your Farm Supply Store.

Carbola
CHEMICAL CO., INC.
Natural Bridge, N. Y.

A DIVISION OF INTERNATIONAL TALC CO., INC.

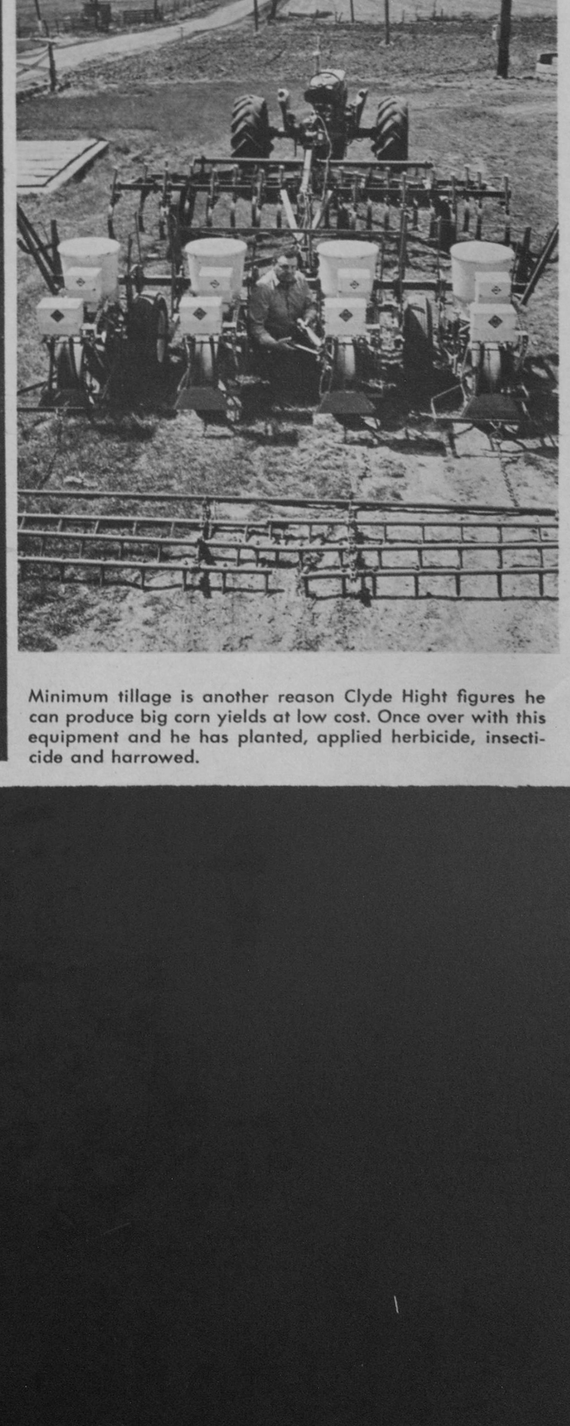

Minimum tillage is another reason Clyde Hight figures he can produce big corn yields at low cost. Once over with this equipment and he has planted, applied herbicide, insecticide and harrowed.

To be able to turn out such works of art right in her own home is a source of great enjoyment and satisfaction for Mrs. Hight.

plates bring $1.65 and cake plates bring $3.00. The price varies with the quality of blank plates you buy.

"Clyde gets a kick out of pouring the slip into the molds sometimes," she volunteered. The slip is a thin mix of clay and water. This is put into the mold and left to set for a short period. The excess is poured out and the remainder becomes leathery from the slip. When the clay in the mold is tough enough, the mold is opened and out comes a replica of the original.

The Hight kiln has produced figurines, sagged glass, tiles and many other beautiful things. Now Mrs. Hight is looking forward to doing some portrait and scenic tiles for framing. Some of these may end up as nice Christmas presents for friends like the Santa mugs she made and painted one Christmas.

In the spring the ground is not touched except for putting on anhydrous ammonia, field cultivating (including a harrow but no disc), planting and a single cultivation when the corn is about knee high. Herbicides and pesticides are put on at planting.

"Another thing that has helped us," Clyde remarked, "is slow planting . . . 2 to 3 miles per hour, 1 kernel every 7 inches." This figures 23,800 kernels per acre. Actually, he is varying the actual weight of his seed planted from 100 to 140 pounds per acre.

It's a good thing to increase yields per acre, but certainly just as important . . . maybe more important . . . is reducing the cost of producing each bushel. Clyde has reduced his cost steadily. In 1961 it cost him 71¢ per bushel; in 1962, 68¢; in 1963, 59½¢. This year he hopes to do even better. And these figures include interest, tax, fertilizer, equipment, seed—everything.

His profit per acre in 1960 was $27.00 per acre. In 1963 his profit went up to $80.60 per acre. You might say he doubled or tripled the size of the farm without adding an acre.

Clyde isn't stopping with 180 bushels either. He figures he'll be able to hit 200 bushels by 1965. To do this he is relying to great extent on his test plots to let him know where he might make economical improvements in his program. In Clyde's words, "I believe a man can make a big season's wages by putting out a test plot. But he has to accurately check and study results—then act accordingly."

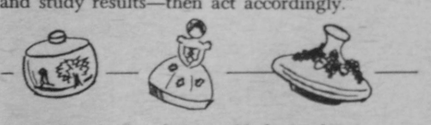

Like her husband, Mrs. Clyde Hight is an inspiration to those who know her. She helps out in the field by driving a tractor or whatever is necessary. (In turn Clyde pitches in and helps with the housework when necessary.)

One of her most outstanding talents is her ceramics work. This dates back to 1956 when she was introduced to the hobby by a friend. Once a week she drove 35 miles into Decatur to attend adult education classes in ceramics. Then later she took some instruction in a private home.

"Once you get started you want to branch out," she told us. "You see all the nice things other people are doing so you want to try to do them, too."

But she found the key ingredient to having a lot of enjoyment is having her own kiln. Her's cost $125.00, including the supports used for the kiln.

"Getting started in painting ceramics is not too costly," Mrs. Hight added. "For $15.00 you can buy brushes, paints, and still have money left over to get a blank plate to work on." If you buy a dozen the size she uses, the cost will be about one dollar each. Fancy

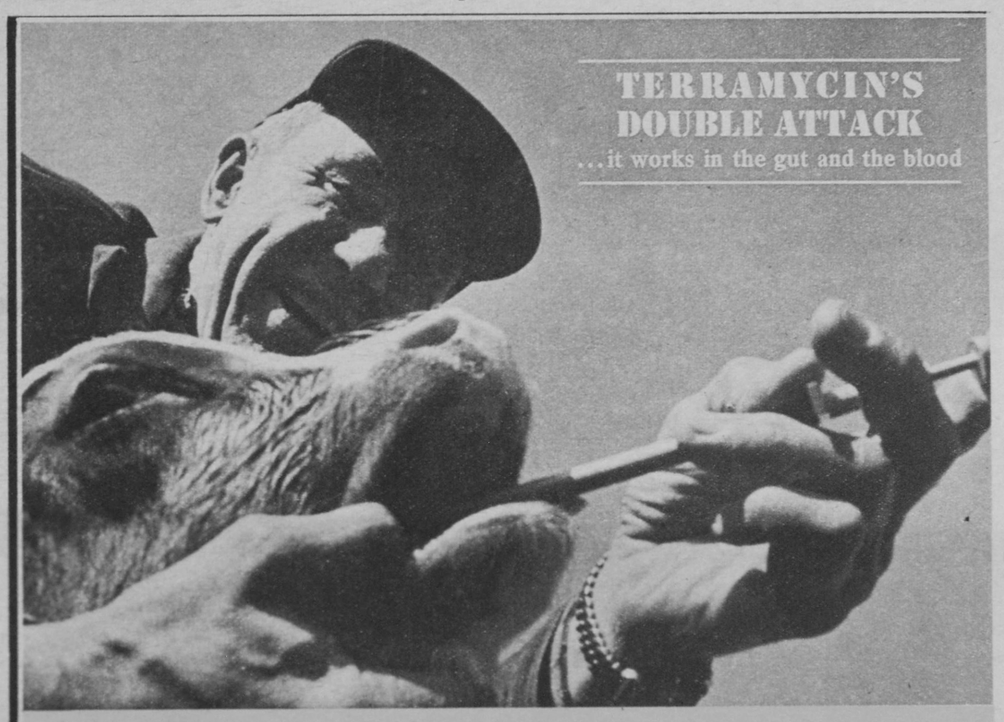

FIGHT SCOURS BEST

...with Terramycin Scours Tablets

HERE'S WHY: You may have to use two or more ordinary drugs or drug combinations to start duplicating the double attack against disease (see below) you get with Terramycin Scours Tablets.

1. They start to work instantly in the stomach and intestines to fight scours and other mixed bacterial infections. Most drugs stop there. But not Terramycin.

2. It's absorbed into the blood stream to fight disease in the respiratory tract and throughout the body without need for injection. But that's not all. Terramycin fights more kinds of organisms than most other drugs. And it's especially valuable for:

SCOURS: infectious diarrheas, enteritis, dysentery, vibrio, necro, salmonella and bacillary infections, colitis, paratyphoid dysentery, hemorrhagic enteritis (black or bloody scours).

RESPIRATORY DISEASES: pneumonia, shipping fever, bronchitis, pleurisy.

NAVEL ILL

Fortified with Vitamins A, D and niacinamide, too, to help spur appetites and growth, build healthy bones and support the treatment of disease. It's the best you can buy at any price.

It works in the gut and the blood

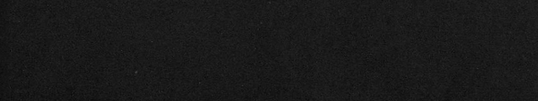

Terramycin fights disease in the digestive tract. | No other drug has a broader spectrum than Terramycin. | It's absorbed into the blood without need for injection. | It stops germs throughout the body, not just the gut.

TERRAMYCIN® Scours Tablets

oxytetracycline HCl

Pfizer

Science for the world's well-being®

Chas. Pfizer & Co., Inc., New York, N. Y. 10017

GRASSROOTS GLEANINGS

by Bill Stokes

"Teeth from one person have been successfully transplanted into the mouth of another person, reports **The Devil's Lake (N.D.) Journal.**

I, for one, could never get used to the idea that someone was chewing beefsteak with one of my teeth. Could you?

The Marshall (Minn.) Messenger tells this one—said the doctor gravely after examining the patient, "I don't like the looks of your husband, Mrs. Smith."

Mrs. Smith: "Neither do I, doctor, but he's good to the children."

Remember when all a smoker had to worry about was whether that strange thing on the coffee table was an ash tray, asks **The Sisseton (S.D.) Courier.**

The Mountrail County Promoter, Stanley, N. D., tells the one of the matron who walked into the department store and asked the pretty young thing in the information booth to direct her to the perfume counter.

"Just walk this way," said the young lady, taking the lead.

"Humpf!" the matron said, "if I could walk that way I wouldn't need perfume."

The Wayne County Press, Fairfield, Ill., says that last year's birth statistics indicate a lot of people went stork mad.

At least four of my kids should be in college by 1970, so it was cheering to read in **The Enterprise** of **Blair, Nebraska** that the cost of education will be twice as much as it is now when 1970 rolls around.

On the same subject, **The Review** of **Portageville, Mo.,** says that it costs more to amuse a child than it once did to educate his father.

"I note with some sadness," says a writer in the **The Osceola (Neb.) Record,** "that a dollar won't do as much for me as it used to, but also I note that I won't do as much for a dollar as I used to."

For some people, life is forever an effort to make the best of a bad situation, claims **The Mercer County Chronicle, Coldwater, Ohio.**

"Middle age is when you can do everything you used to do, but not until tomorrow," says **The Huntingburg (Indiana) Independent.**

New Fall Designs

9084 — Schoolmates — vest, skirt, blouse. Printed Pattern in Girls' Sizes 6, 8, 10, 12, 14. Size 10 vest, skirt 1¾ yds. 54-in.; blouse 1⅛ yds. 35-in. 50¢

9295—Cuff-collared princess — figure-flattering. Printed Pattern in Misses' Sizes 10-18. Size 16 takes 3⅞ yds. 54-in. fabric. 50¢

584 — Knit a glamorous stole of soft mohair; brush when finished for the "furry" look. Directions for stole. 35¢

PATTERNS 9084, 9295 are FIFTY CENTS EACH.

PATTERN 584 is THIRTY-FIVE CENTS.

Send orders (with coin) to:

FARM AND HOME, Pattern Dept. Box 125, Old Chelsea Station, New York 11, N. Y.

Add 15¢ each for 1st-class mailing and special handling.

Send 50¢ for Fall-Winter Catalog of Printed Dress Patterns. COUPON inside good for one FREE Pattern.

NEW 1965 Needlecraft Catalog with THREE FREE PATTERNS printed in the book—ONLY 25¢.

Send 50¢ for our wonderful Quilt Book with 16 complete patterns.

Nestea® gives you "teapot flavor"

Turn on the tap, spoon in Nestea crystals, and see how the rich, golden color of fine Pekoe teas floods your glass. Taste the refreshing goodness only Nestea's "teapot flavor" gives. Instantly!

teapot flavor instantly
NESTEA

...instantly...in cold tap water

LGL.P
LGL.P
11x17P
11x17P