

REAL ESTATE TRANSFERS

Kenneth A. Brinks and wife to Clarence W. Panks and wife, Lots 10 and 11 of AuSable Point Beach No. 3.
 Charles Dane and wife et al to Leo L. Perry and wife, Lot 6 of Hazel Park Subdivision.
 Earl Bielby Estate et al to Thomas J. Lawrence and wife, Lots 7 and 8, Block 3 of Woodside Acres.
 Gladys A. Hayward to Leonard Lewitzke, Lots 85 and 86 of Wakefield Park No. 2.
 Paul P. Klenow and wife to Rena M. Kane, Lot 3 of Supervisors Plat of Woodland Beach No. 2.
 William H. Ryan and wife to Charles J. W. Henning, Outlot 4 and Lots 1, 2, 3, Block 4 of Van-Natter's Subdivision.
 Fred S. Ousley and wife to William H. Ryan and wife, Outlot 4 and Lots 1, 2, 3, Block 4 of Van-Natter's Subdivision.
 Francis E. Ulman and wife to Hubert Hadley and wife, Part of Lots 7 and 8, Block 38, Plan of Village of East Tawas.
 Bert Yanna to John Frederick Widigan and wife, Lot 135 of Big Island Lake Subdivision.
 James E. Duff and wife to Herman F. Leopold and wife, N½ of



INSTALLATION of officers was held last Wednesday night by Irene Rebekah Lodge. New officers for 1965 are, front row from left: Mrs. Frank Nelem, right supporter to vice grand; Mrs. Gordon Cheney, left supporter to noble grand; Mrs. George Duff, right supporter to noble grand; Mrs. Rudy Castagnier, noble grand; Mrs. Dudley Nelem, vice grand; Mrs. Mathew Kienholz, chaplain; Mrs. Albert Howitson, conductor. Standing in back from left are Mrs. George Davidson, deputy; Miss Helen Applin, recording secretary; Mrs. Johanna Staudacher, warden; Mrs. Thomas Nelkie, left supporter to vice grand; Mrs. Ida Gagner, junior past noble grand. Officers not present for picture were Miss Cora Davey, financial secretary; Miss Edith Davey, treasurer; Mrs. Clara Wilder, inside guardian; Mrs. Clarence Ashmore, outside guardian; Mrs. Elwood Bronson, musician.—Tawas Herald Photo.

Farmers Should Evaluate Finances Once A Year

Every farmer should evaluate his financial position at least once every year. The most common and accurate way of doing this is making up a financial statement which always lists three things, assets, liabilities and difference.
 In the Telfarm program, an annual financial statement is one of the by-products of the annual income and expense records that are kept. Once an initial start of assets on the farm is made, records are kept up to date through the daily purchases and sales reported. In the same way, farmers debts position is kept up to date through the reporting of debt payments and additional borrowings. The year-end business analysis summary then provides an excellent back-

Today's Teen



TODAY'S TEEN is David Baker, 17, a junior at Tawas Area High School. David's subjects this year include algebra II, English III, chemistry and United States History. He has a B average. David is the son of Mr. and Mrs. Robert Baker.

United States Navy Needs Men; Quota of 11 for Grosse Ile

The United States Navy needs 1,000 additional men per month for immediate active duty and Grosse Ile Naval Air Station's share of the quota is 11, it was announced today. Spokesmen at the navy base said the announcement of a boost in strength through the "Two by Six" program will allow young men nearing draft age to fulfill their military obligation in two years with four in the selected reserve.
 "Those who qualify for active duty now will spend two years in the fleet then return to their hometowns for the duration of their obligated time to drill with local units or at NAS, Grosse Ile," Commander Robert B. Wightman, procurement and recruiting officer for the station, said.
 "After they are released, they can either drill one week-end a month at Grosse Ile as a member of any of 22 aviation squadrons or they may affiliate with local training centers nearer their homes," he added. Arrangements for screening tests and counseling interviews were set into motion immediately following the announcement.
 "The Two by Six program is aimed specifically at high school and college students who want to get their diplomas or degrees before embarking on active duty," the commander explained, "but those who do not plan to continue in school are welcome if they can meet the physical and mental tests required."
 More information is available by calling 676-3600, extension 275 (Area Code 313).

LOSE YOUR LUGGAGE?



Your Auto-Owners Agent goes ALL-OUT FOR YOU

COMPLETE TAILORED PROTECTION FOR YOUR CAR, HOME, PERSONAL, BUSINESS.

Call MYLES INSURANCE AGENCY
 Phone 362-3425
 516 W. Lake St.—Tawas City

Lot 56 of Lake Huron Sand Beach Subdivision.
 Alden L. Phelps and wife to Wallace D. Nunn and wife, S½ of NW¼ of SW¼ of Section 16, T23N R8E.
 Mertor Bissonette and wife to Harland E. Nelson and wife, Lot 143 of Seven Mile Hill Subdivision.
 Carl A. Brownell Jr. and wife to Forest W. Fritzer and wife, Lot 834 of Lake Huron Sand Beach Subdivision No. 6.
 Kenneth D. Salisbury and wife to Harry C. Hansen, Part of Lot 6 of Section 4, T23N R5E.
 Tirzah Marie Barber to Orley Martin, Part of Lot 1 of Monument Road Subdivision.
 Oscoda State Savings Bank to Phyllis Barber, Lot 3, Block E of First Addition to Huron Shore Subdivision.
 Irene L. MacDonald to Manueline Lemonds, Part of Government Lot 3 of Section 2, T22N R6E.
 Manueline Lemonds to Irene L. MacDonald et al, Part of Government Lot 3 of Section 2, T22N R6E.
 Irene L. MacDonald to Manueline Lemonds, Part of Government Lot 3 of Section 2, T22N R6E.
 Manueline Lemonds to Irene L. MacDonald et al, Part of Government Lot 3 of Section 2, T22N R6E.
 Herman Timreck and wife to Harold J. Knight and wife, Lot 12 of Timreck's Cold Creek Acres No. 1.
 Merton Bissonette and wife to Wallace H. Connolly and wife,

SW¼ of NW¼, Part of NW¼ of NW¼ of Section 20, T24N R8E.
 Albert Ray Rehil to Karl B. Foster, Parcels of land in Section 7, T23N R5E.
 State of Michigan to Albert R. Rehil, SE¼ of SW¼ of Section 7, T23N R5E.
 Albert Ray Rehil to Karl B. Foster and wife, SE¼ of SW¼ of Section 7, T23N R5E.
 Leslie W. Pyle and wife to Marvin C. Russell and wife, Lot 30, Block B of Supervisors Plat of Coosguardville.
 St. Louis Agency, Incorporated, to Ruth and Company, Lot 40 of The Palisades.
 Paul Borg and wife to Robert E. Server and wife, S½ of NE¼ of Section 13, T23N R7E.
 George W. Foster and wife to Carl Bloecher and wife, Part of Government Lot 4 of Section 13, T22N R8E.
 George W. Foster and wife to Floyd W. Peters and wife, Part of Government Lot 4 of Section 13, T22N R8E.
 George W. Foster and wife to Theodore Rice and wife, Part of Government Lot 4 of Section 13, T22N R8E.
 Maurice P. Clement and wife et al to Wilbur Douglas Clark and wife, Lot 21 of Clem Co Park.
 George W. Gifford and wife to Joseph Charles Dibley and wife, N½ of Lot 13 of Wallace Clark's Bay Shore Subdivision.
 Chester O. Bielby and wife to Richard D. Thompson and wife, Lots 31, 32, 33 of Woods Wonder-

Name Three to NEM Electrical Assn. Board of Control

Northeastern Michigan Electrical Association held its annual meeting Thursday, January 28, at the Barnes Hotel. After dinner, a movie titled "Hounds and Bear" was shown by Arthur Leitz, Michigan Conservation Department officer.
 Herman Maas of Haie, John St. James of Tawas City and Thomas King of Oscoda were elected to the board of control replacing George Spalding of Rose City, Fred Bond of Fairview and Ted St. James of Tawas City. A movie on the valuable use of time was supplied by Virgil Oldham, chairman.
 Because of an increasing awareness of area leaders of need for guidelines in the electrical field, requests have been received by the association for assistance and suggestions. A special board meeting to formulate policy and appoint a committee to answer these requests was called for Tuesday, February 9.

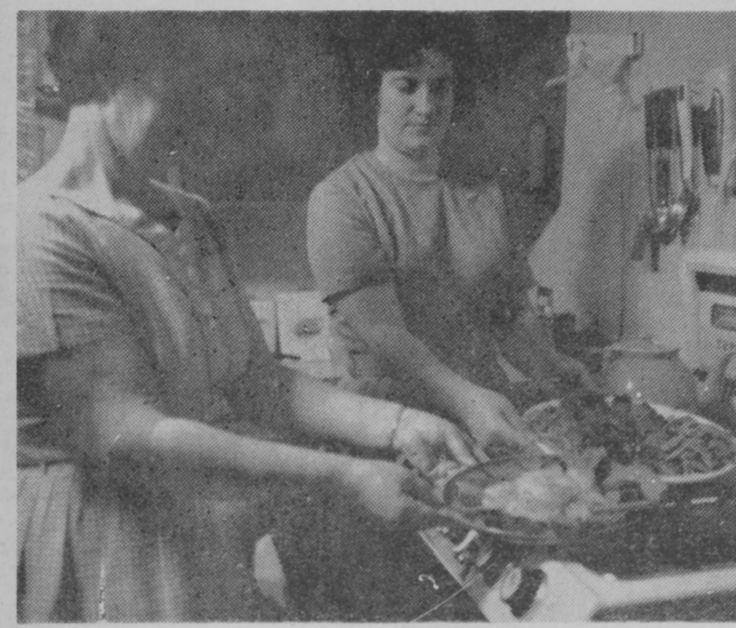

SIZZLING HAM, green beans, sweet potatoes and pineapple-filled pear halves—an entire meal, hot from the broiler—is admired by Mrs. Nelson Provoast and Mrs. Russell White. They helped prepare it as part of the Burleigh Rural Extension Group's study topic for February.—Cooperative Extension Service Photo.

Broiled Foods are Tasty - Healthful

By DOROTHY SCOTT
 County Extension Agent
 Have you ever tried broiling vegetables and fruits? "They are excellent," say the extension group members. Precooked or leftover root vegetables are fine, as are tomatoes, onion slices, lettuce, frozen vegetables and canned vegetables. Among the fruits to try are bananas, grapefruit, raw apple slices and canned fruit.
 Yes—steaks are the most popular broiled meat and they are expensive; less expensive meats also broil. Some homemakers have not tried lean hamburger, lamb chops, cured ham or smoked pork chops, bacon, wieners, chicken and turkey, cured sausage, calves liver and many forms of fish. Unsuccessful are lower-grade cuts of beef and meat sliced too thin. Veal chops lack enough fat. Fresh pork should not be broiled to guard against trichinosis (a health safety tip).
 With practice, homemakers can do a whole meal in the broiler—meat, potatoes, vegetables and fruit. Add a tossed salad or relish tray, breadstuffs and milk—your meal is ready in a hurry.
 Some people say, "I do not like milk!" This is mighty common when they mean milk to drink, especially among the ladies. I'm sorry to admit this because I like milk to drink and in lots of other ways.
 How about cream soup, pudding, cream pie or cottage cheese in salad? These are excellent ways to eat milk if you prefer not to drink it. The important thing is that everybody has some everyday.
 Mrs. Glen Peters echoed the comment of many homemakers when she said she does not like to clean the mess after using the broiler. There will be little or no mess if these tips are observed. Be sure the food is far enough away from the heat. Trim away most of the fat on meat—it only drips, spatters and smokes. Broiling food has to be watched rather closely. Exact timing is not possible because of size and thickness variations. Then, too, broiler unit speeds vary. In the long run, you will be happier if you clean the broiler after each use instead of allowing the "spatter" to bake on.
 "The food is dry," remarked another group member. The answer for this is to brush the top surface with butter, oil, salad dressing, honey, syrup or jelly before broiling.
 Mrs. White says she has never tried broiling because she really did not understand how to do it. This reason is given by lots of homemakers.
 "I'd use my broiler more if I didn't have to get on my knees to see into it," says Mrs. Ernest Provoast. When this happens, it follows that there is not enough space between the rack and flame.
 Mrs. Harold Siegrist and Mrs. Earl Stone voted for broiler and oven as completely separate units. Mrs. Siegrist has this kind of broiler and likes it. Mrs. Stone says her family likes beef seared quickly, heated thoroughly but served really rare—it is more juicy, tender and flavorful.

HENRY OATES BUILDING CONTRACTOR
 Phone FOrEst 2-2440
 2645 South US-23
 Tawas City, Mich.

MOFFATT FUNERAL HOME
 24-HOUR AMBULANCE SERVICE
 Call East Tawas 362-3423
 400 W. State Street East Tawas

Chevrolet

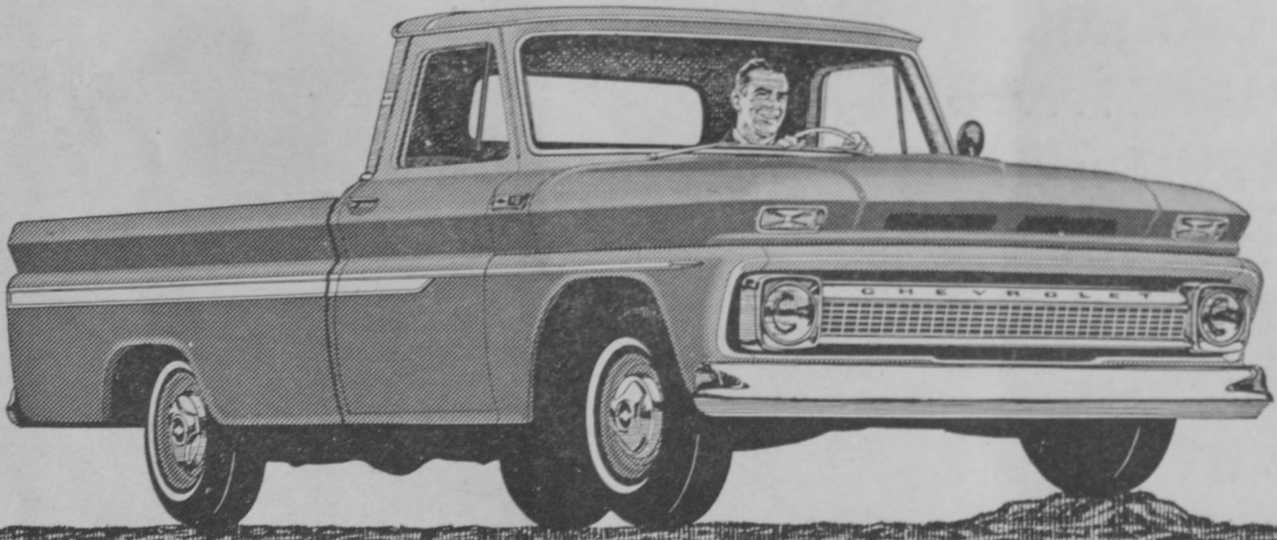

workpower

"walks" right over bumps and trouble

Independent front suspension takes the "truck" out of truck ride. It smooths rough roads, protects truck, driver and cargo from excessive jolting. And on Chevrolet pickups it's a proved system with millions of miles of user experience behind it. Try it out on one of Chevrolet's great Fleetside or Stepside pickups. It's one of the big reasons that Chevrolet is first choice with pickup users from coast to coast.

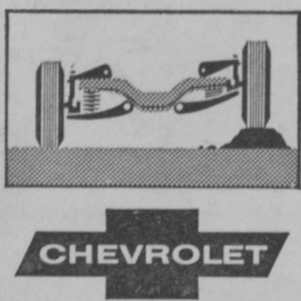

Telephone your Chevrolet dealer about any type of truck

McKAY SALES COMPANY

325 LAKE STREET TAWAS CITY FOrEst 2-3404

MEMORY BOOKS by Gibson

- OUR GOLDEN OR SILVER ANNIVERSARY
- THE BRIDE'S BOOK
- WEDDING MEMORIES
- MEMORIES OF OUR WEDDING
- MUSICAL WEDDING BOOK
- PHOTOGRAPH ALBUMS
- GUEST BOOKS
- TITLED IN GOLD AND SILVER
- JEWELLED BOOKS - A New Sensation
- "THIS IS YOUR LIFE" BOOK
- ON DISPLAY AT
- Many Styles in Baby Books

The Tawas Herald

408 Lake St. (US-23) Tawas City



LARGEST PIKE taken in Tawas Bay this season was this 17-pounder speared last week-end by Gerald Potts. The fish measured 39 inches long. Potts said that the water cleared over the week-end and many pike were taken.

Perchville Shanties Back on Ice After High Wind Damage

High winds last Wednesday damaged 15 aluminum shanties at Perchville. All have been repaired and are back on the ice. According to Percy Scott, who has charge of the ice fishing village for the Tawas Chamber of Commerce, the shanties were blown across the ice and then smashed along the shore.

Scott also reported last week that a section of ice about 100 feet across buckled under the weight of six feet of water. Perchville was flooded by thawing conditions early last week.

In business conducted during last Wednesday night's regular meeting of the board of directors, County Extension Director Marvin Davenport reported on the possibility that the area might obtain the services of a district tourist industry agent. Davenport is now working with groups at Hale and Oscoda to secure the services of such a person to develop local resources and the Tawas Chamber of Commerce is to lend its support.

The board sent a letter to the Michigan Highway Commission asking that a second traffic sign be placed at the I-75 intersection with US-10 reading "Scenic Route to Mackinac Bridge straight ahead," to encourage traffic over US-23. At present, a sign located at this intersection directs traffic to the Mackinac Bridge only over US-10.

Bowling

(Continued from page 5.)

GUYS and DOLLS LEAGUE

Table with bowling scores for Guys and Dolls League, including Spares & Strikes, Singing Bridge Grocery, Good Losers, etc.

EAST TAWAS FRIDAY NIGHT LEAGUE

Table with bowling scores for East Tawas Friday Night League, including Actual Scores, Graham Oil, Gould Drug, etc.

TAWAS CITY MINOR LEAGUE

Table with bowling scores for Tawas City Minor League, including Johnson Auto Supply, Larry's Sinclair, etc.

JUNIOR LEAGUE

Table with bowling scores for Junior League, including Midway Drive-In, Peoples State Bank, etc.

TAWAS CITY MAJOR LEAGUE

Table with bowling scores for Tawas City Major League, including Midway Drive-In, Barnes Hotel, etc.



OFFICIALS of the Tawas Chamber of Commerce would like to see perch cooperate for the week-end festival, as they seem to be doing in the above photo. Appearances are deceiving however, as the perch "jumping" out of the hole in this picture were frozen solid after a few hours on the ice and then pushed, tail-first, into the snow.—Tawas Herald Photo.

School Board

(Continued from page 1.) would cost the district an additional \$18,750 and the second plan named would amount to an additional \$18,000.

Superintendent Mick said that salaries paid to beginning teachers here compared favorably to other areas, but that present salary to teachers at the top of Tawas Area's pay scale was among the lowest in the state.

In other business, a review of expenses compared to the budget revealed that costs of operation were about as anticipated for the 1964-1965 school year. Expenditures for textbooks, teaching supplies and machine replacement were slightly higher than expected.

The board is to advertise for bids on a new 36-passenger school bus. This is to replace the green

station wagon which is used to transport kindergarten pupils. Unanimous action of the board offered 1965-1966 contracts to Superintendent Mick, High School Principal Ernest W. Jordan and Elementary Principal Clara Bolen. It was announced that Mrs. Nina May had retired from teaching effective February 1 for health reasons. Mrs. Esther Musgrave is to fill out the semester for her.

Mrs. Barbara Miller has been hired to complete the school year for eighth grade English.

ET Council

(Continued from page 1.) Washington, Franklin, Jefferson Street intersections with Newman Street.

The committee reported that additional cost of the lights would be \$277. Also recommended was installation of two 20,000-lumen

mercury vapor lights at the city parking lot behind the east side of the Newman Street business district.

City Police Chief Donald Docking reports that all local news stand owners are cooperating in the drive to eliminate "smut" magazines from the local market.

Salary of city labor foreman, Edward Lixey, was raised \$25 a month effective February 16.

Building applications were approved by the department of public works for Emmett R. Cecil, Twin Service Laundry and Dry Cleaning, 14.8 by 36-foot concrete block addition, \$3,000; Harry Coy, Christian Addition, frame garage, \$971.

Subscribe Now! The Tawas Herald is still only \$2 a year in losco.



SUPERIOR RATINGS were won by five Tawas Area High School vocal students who participated in the district festival held last Saturday at Oscoda. They are from left, front row: Pamela and Diane Miller, duet; Marti Long, solo. In the back row are James Herman and Dennis Radford, duet. Radford also received a superior rating in solo.—Tawas Herald Photo.

TA Students Participate in District 9 Festival

Twenty-three Tawas Area High School vocal students participated in the district nine festival held at Oscoda last Saturday. Only four schools in the entire district entered. Nineteen of the 40 scheduled events were from Tawas, 14 from Alpena Public Schools, five from Alpena Catholic Central and two from Pinconning.

Recipients of superior rating for solo events were Marti Long and Dennis Radford. The Pamela and Diane Miller duet and the Radford-James Herman duet also received superior ratings for their ensemble entries.

Ratings of excellent were given to the following Tawas Area ensembles: The Happy Wanderers, consisting of Karen Tree, Lois Mallon, Jean Trudell, Kay Ann Deekett, Sandra Look, Jane Trudell, Linda Misener, June Trudell and Diane Schreiber; the Rhonda Hammit and Herman duet; Jill Turbin and Sandra Look, duet; Trudell Trio; Vonnice and Carl Nash, duet.

Six ratings of excellent were also given to the following soloists: Susan Brandemuehl, Miss Nash, Arlene Healey, Miss Turbin, Nash and Miss Mallon. Participants not mentioned

above were Charlene and Susan Schauf, who received a rating of good for their duet.

Vocal ratings are classified as I for superior, II for excellent, III for good, IV for fair and V, poor. All students entering for a rating must sing two memorized selections of contrasting character.

Pianists for the soloists and ensemble events were Carolyn Wendt, Patricia Krish, Carol Hoshbach, Judith Short, Terry Ross, Margaret Cross, Janet Sheldon, Evelyn Awalt and Mrs. Charles Nash. Gene Salomony, band director, accompanied Miss Judith Gillies, vocal instructor, and the group.

City Supt. Attended Laboratory Training Course at Gull Lake

Supt. of Public Works Reginald Bublitz attended a five-day laboratory training course for wastewater treatment plant operators last week at the W. K. Kellogg Biological Station, Gull Lake, near Battle Creek.

The course was sponsored and conducted by the Michigan Department of Health, in cooperation with Michigan State University and the United States Public Health Service.

Bublitz was one of a group of 20 sewage treatment plant operators enrolled in the course for the purpose of increasing skill in laboratory methods necessary in the operation and control of sewage plants. It also was to help operators maintain accurate records from which future treatment needs can be predicted and necessary steps taken to prevent water pollution.

A total of 80 operators will take part in the series of courses.

MRS. EMMA MOCHTY
Funeral services for Mrs. Emma Mochty, 772 Anderson Road, East Tawas, will be held Thursday, 9:00 a. m., at St. Joseph's Catholic Church.

Mrs. Mochty, born July 26, 1883, at Bay City, passed away Monday at Tawas Hospital. She had been ill a month.

She is survived by her husband, Max G.; two stepdaughters, Mrs. Marion Bement and Mrs. Lillian Graham, both of Detroit; one son, Lloyd Mandley, Bay City.

The Rev. Fr. Arthur Mulka will officiate at funeral services. Interment will be at Green Ridge Cemetery, Bay City, 1:00 p. m., Thursday. A rosary will be held Wednesday, 8:00 p. m., at Jacques Funeral Home, Tawas City.

TOURIST PROMOTION

An expanded promotional campaign to attract tourists and vacationers to Eastern and Central Michigan is under way, according to the East Michigan Tourist Association. The program includes exhibits at six travel and boat shows prior to the summer vacation season.

IGA advertisement featuring a large graphic of a hand pointing to 'IT'S THE TOTAL THAT COUNTS'. Lists various products like Cherries, Tomatoes, Shortening, Jell-O, Margarine, Ice Cream, Beef Roast, Chuck Roast, Hamburger, Bacon, Roasty Links, Dip & Chip, Sour Cream, Dog Chow, Plastic Wrap, Cherry Pie, Potatoes, Carrots, Oranges. Includes a 'PIRATE'S TREASURE CHEST' promotion for M&M stamps and the 'Brugger's Market' logo.

CONSUMERS POWER COMPANY advertisement for a 'BIG Mid-Winter Sale WHILE THEY LAST! Buy Now BIG Savings on 1964 Models'. Lists products like HAMILTON WASHERS & DRYERS, FRIGIDAIRE REFRIGERATORS & RANGES, DISHWASHERS, FOOD WASTE DISPOSERS, FRIGIDAIRE WASHERS & DRYERS, GIBSON & FRIGIDAIRE AIR CONDITIONERS. Includes contact info for Ben Brewer, Sales Representative.

