

Episcopal Church Held Rededication

Cornerstone laying and rededication services for the completely renovated Christ Episcopal Church, East Tawas, were held Sunday afternoon with the Right Rev. Richard S. Emrich, retired bishop of Michigan, presiding. The program coincided with the church's centennial observance.

The project of refurbishing the church's exterior started last September when an engineer found the building to be structurally sound. The church building committee recommended the refurbishing, which extends the life of the building to a minimum of 50 years.

The project included veneering the building with brick to match the school-office addition constructed several years ago, a Gothic style steeple, a new roof, lawn and sidewalks.

During his centennial sermon, which emphasized the need for honoring and cherishing past traditions, Bishop Emrich commended the parish of Christ Episcopal Church for preserving the basic church building, which had been originally dedicated on Easter Sunday of 1893. "Today, it is certainly one of the finest buildings in the community," he stated.

Among members of the clergy assisting the Rev. Alfred W. Saulsbury, pastor, in the dedication service was the Rev. Kenneth Tousley, pastor of Tawas United Methodist Church, along with Episcopal Church pastors of Northeastern Michigan.

The choir of Trinity Church, Bay City, presented the anthem during the service in memory of the late Mrs. L. G. McKay Jr., a former resident of Bay City, who had been active in the affairs of Christ Episcopal Church.

In outlining the parish's history during a banquet Sunday evening at the Holland House attended by about 200 persons, Pastor Saulsbury said that early records of the church were incomplete. He said that the first recorded service was held here in a private home and services were held later in the Iosco County Courthouse. A mission was established at East Tawas in 1880.

Following construction of the church in 1893, it was consecrated in 1907. Although the building's interior has been remodeled several times, pews from the original structure are still in use.

Members of the church building committee include Robert Marsh,

Paul Chevis, Charles Schreck, Dr. Frederick W. Besancon, Leslie Canaan, Ralph Western, John Lippert, Kenneth Conn and Cecil Cable.

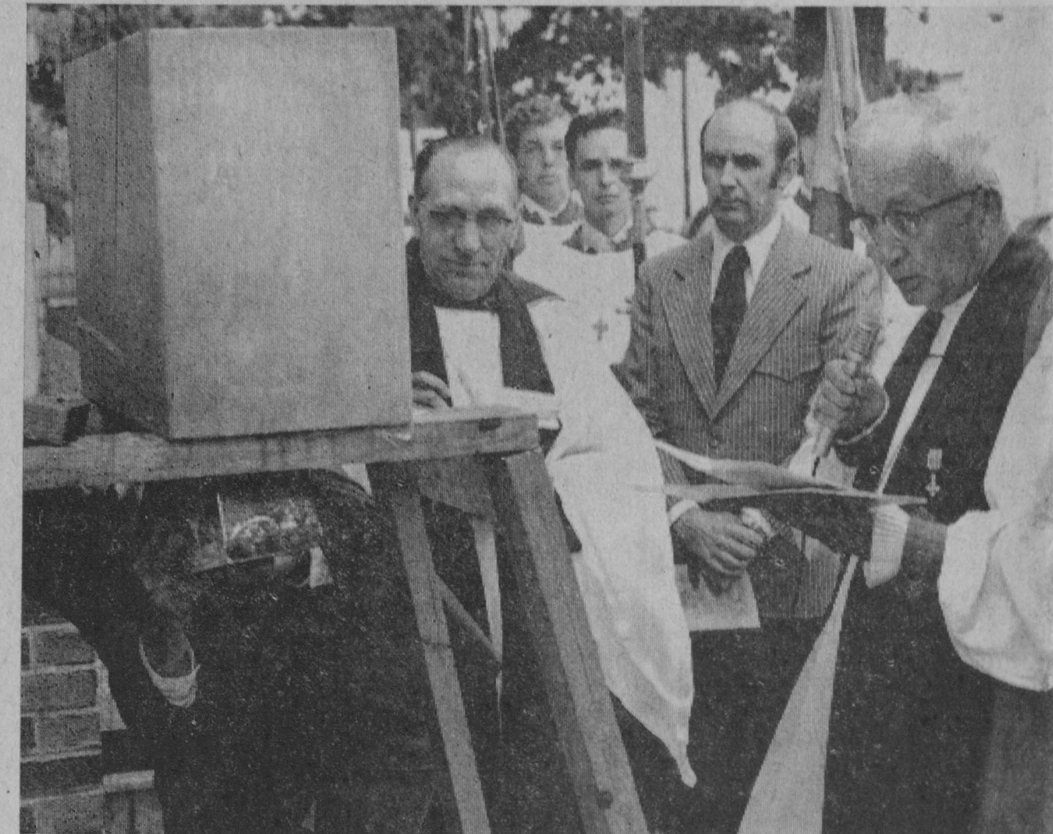

A CORNERSTONE LAYING CEREMONY was held Sunday for the newly renovated Christ Episcopal Church, East Tawas. At right is the Right Rev. Richard S. Emrich, retired bishop of Michigan, who officiated at the rededication service. Standing next to the cornerstone is the Rev. Alfred W. Saulsbury, pastor. Robert Marsh, senior warden of the church, is shown at lower left inserting a box containing records into the cornerstones. John Weible, junior warden, watches at center right. The service also marked the church's centennial and Mrs. Ralph Western is shown at lower left in her costume.—Tawas Herald Photos.



TC Council Approves Weekly Trash Pickup for Commercial

Effective July 1, a weekly trash pickup is to be furnished to Tawas City commercial establishments at city expense. This action was taken Monday night by the Tawas City Council.

Appearing before the council and requesting the service was Leonard Hosbach, president of the Tawas City Businessmen's Association, along with several businessmen.

Following discussion, the council voted, five to one, to accept an annual contract of \$5,200 for the service, which had been presented last fall by Leon Houghton, the city's contractor, and not accepted by the council.

Houghton was present at the meeting and said that commercial pickups would be made Monday mornings starting at 9 o'clock when the new contract takes effect.

Hosbach said that the service had been discussed at several meetings of the businessmen's association and it was felt that, since Iosco County had assumed full responsibility for paying operation of a sanitary landfill to serve the entire county effective July 1, the city should now provide a commercial pickup.

Previously, the council had turned down similar propositions because of the expense involved and the fact that business places with large amounts of trash would benefit more than others.

The city paid \$5,500 to Multi-County Sanitary Landfill under a one-year contract for dump services. Now that the county has contracted with the same landfill, the council decided that the money saved from its previous contract could now be expended for commercial pickup. Voting in favor of the proposition were Ald. William Ezo, Clark Tanner, Robert Rollin, James Lansky and Mayor John N. Brugger. Opposed to the measure was Ald. Edward Savage. Ald. William Groff was absent.

In other business, the council directed the city manager to inspect Christmas street lighting decorations and develop a replacement and upgrading program for the decorations. Hosbach said that the present decorations are 10 years old and had been purchased through a joint program between the businessmen's association and the city. He said that the association's treasury was not adequate to participate in the new program and believed that holiday decorations benefited the city as a whole.

Three Primary Races Set for Iosco Commission Seats

Three races for county commissioner posts were assured Tuesday for the August primary election when two more candidates threw their hats into the political ring to join nine other Republicans seeking five seats.

Latest to file prior to the 4:00 p. m. deadline Tuesday were William Wreley of Hale, who had held the District 5 post until his resignation last year to become county tax equalization director, and Joseph Fox of Tawas City, one of three candidates seeking the District 4 post. Others filing last week were Mer-

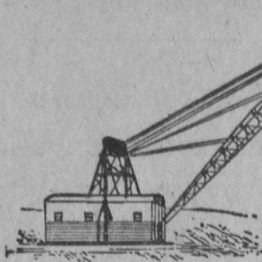

THE TAWAS HERALD

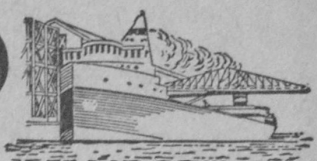

Iosco County-Gypsum Producing Center of the Nation

NINETIETH YEAR

RATES: \$3.00 per year in Iosco County
\$4.00 per year outside Iosco

TAWAS CITY, MICHIGAN, WEDNESDAY, JUNE 19, 1974

Phone (517) 362-3487

NUMBER 25

Rate for Proposed New Sewer Questioned; Street Work OK'd

Legality of establishing a base rate of \$19 per foot for construction of a fourth special assessment sanitary sewer during 1974 is to be checked by the City of Tawas City.

The above rate had been established by the water board and adopted by the council for costs in three special assessment districts currently awaiting approval by the Municipal Finance Commission for bonding.

The \$19 per foot assessment was a compromise reached last winter to equalize assessments in the three districts. Estimated construction costs varied in the three

districts because of sewer depths. City officials were of the opinion that property owners in deep sewer areas, or in areas of poor soil conditions, should not be penalized when deeper sewers were required to reach areas at the end of sewer lines.

The same \$19 per foot assessment had been recommended for a new special assessment sewer district being proposed on Victoria Lane from Manor Drive to M-55. Fifteen lots are involved with four owners, including the new Tawas United Methodist Church.

Both Ald. Edward Savage and

Robert N. Rollin questioned the legality of adopting a base assessment for 1974 should it be found that construction on the Victoria Lane sewer would be lower than the \$19 per foot cost. The city has not advertised for bids as yet on the other three established special assessment districts and it is not known if the actual cost of the earlier projects would come within the estimate. Should the actual cost be lower than the \$19 per foot, an adjustment is to be made to the property owners to reflect the lower cost.

The council adopted a resolution

Monday night deeming it a public necessity to establish the Victoria Lane special assessment district and a public hearing is to be held July 1, 7:30 p. m., to hear objections.

This is the first step in the city's ordinance covering special assessment districts and a final hearing would be required to determine costs.

Considerable discussion was also heard before adoption of a street construction program for 1974. A \$48,000 program was adopted involving 14 streets but, on recommendation of Alderman Rollin, engineering is to be obtained and a feasibility study is to be made to determine if another street should be included in this year's program.

Rollin was of the opinion that German Street, which intersects with M-55 and is heavily traveled by trucks, should be included in this year's program. He pointed out that the street was presently in poor repair and should be considered for plant mix blacktop.

This street was not included in 1974 plans when the city held a special meeting June 6 to discuss its annual street construction program. Although noting the heavy traffic and need for blacktopping, it was felt that storm and sanitary sewer work should be completed along the street before any new street construction is undertaken. The council adopted a similar policy last year for Harris Avenue from Second Street to North Street because of projected sewer work.

Rollin was of the opinion that storm sewer work on German Street was probably some years away and that immediate attention should be given to this street because of heavy truck traffic.

As the result of the discussion, the city manager is to check with the city's engineering firm to determine the actual position of proposed water and sewer mains along the street right-of-way and if it would be feasible to construct a blacktop cap on the 50-foot-wide section from M-55 to Maple Street.

Streets approved for receiving plant mix blacktop surface costing a total of \$41,800 are as follows:

River Street, from railroad tracks to North Street, 400 feet, \$2,100; North Street, from US-23 to River Street, 850 feet, \$4,100; Court Street, from M-55 to Beech Street, 800 feet, \$3,900; Whittemore Street, from US-23 to Seventh Avenue, 1,600 feet, \$8,200; Second Street, from Fifth Avenue to Second Avenue, 1,000 feet, \$4,500; Beech Street, from US-23 to Court Street, 300 feet, \$1,500; First Avenue, Anna Drive to M-55, 1,550 feet, \$7,500; Ninth Avenue, from US-23 to Fourth Street, 2,150 feet, \$10,000.

Streets to receive seal coating are as follows:

Seventh Avenue, Second Street to First Street, 650 feet, \$1,200; Elms Avenue, Bay Drive to Grove Street, 1,250 feet, \$1,800; Margo Street, Nanette Street to Grove Street, 400 feet, \$700; Crocker Boulevard, Townline Road to Elms Avenue, 450 feet, \$700; North Street, Fifth Avenue to Eighth Avenue, 1,100 feet, \$1,700; Spruce Street, Maple Street to Oak Street, 700 feet, \$1,000. Total cost of the 4,550 feet of seal coating would be \$7,100.

Two Building Applications OK'd in Tawas City

Two building applications were approved during the past two weeks by the Tawas City Department of Public Works as follows:

Freeman W. Fankhauser, 518 Fifth Avenue, replace part of house roof, \$350; Goldie Paskow, 326 Whittemore Street, enclose two porches, new roof, new siding, \$5,500.

Discuss Possible New River Bridge

Investigation into possible construction of a new bridge over the Tawas River at East Tawas is being considered by officials of East Tawas. Mayor Robert Bolen suggested Monday night that an invitation be sent to Baldwin Township and the county road commission to send representatives to a joint meeting to discuss the proposal.

Discussion on the bridge developed at the regular council meeting when it was pointed out that there was considerable hazard to children fishing from the bridge because of heavy traffic conditions.

It was suggested that an ordinance be adopted prohibiting fishing from the bridge, but it was felt that this would not be an adequate answer. Possible purchase of the old foot bridge formerly utilized on Mathews Street in Tawas City for installation above the present bridge was also discussed.

Replacement of the present nar-

row bridge has long been discussed and Mayor Bolen was of the opinion that a wider structure, with provision for fishermen, should be considered.

In other business, a hearing is to be held Saturday, July 6, 10:00 a. m., concerning the proposed replatting of Forest Glen Subdivision. It was stated that property owners attending a previous meeting had generally accepted the concept of adopting boundary lines according to present possession and usage.

Engineering plans are being developed for widening of Newman Street along the athletic field. A walkway would be constructed on the west side of the street and covered drainage would be provided.

Joseph Badatucco, park manager, reported that a serious drainage problem exists in the basement of the community building. Because of high water, a basement floor drain connecting with the sanitary sewer has flooded the basement. An engineering study is to be made.

Earl Brzezinski has announced his resignation as a city patrolman. The police chief is to interview a possible successor.

Mrs. Charles Rosenberg of Quota Club of Iosco County appeared before the council and requested that the city study possible establishment of a museum. The feeling was expressed that this should be a county project.

Members of the council are to attend the July 14 dedication of the new harbor of refuge at AuGres.

Police Chief Donald Docking was authorized to attend the police chief convention at Traverse City June 24-26.

Community Chest Sets 1974 Budget Hearing Aug. 15

A tentative date of August 15 has been set for hearing requests from agencies and organizations for funds raised during the 1974 campaign of Tawas-Whittemore-Hale Area Community Chest. This action was taken at a meeting of the board of directors held June 13.

The 1974 fund drive is to be held from October 14-31. The community chest is currently seeking a chairman and vice chairman to organize this year's campaign.

Lions to Develop Skating Rink; Drop Tennis Courts

Proposed participation by the East Tawas Lions Club in construction of a tennis court-ice skating rink in the Tawas area has been dropped by a vote of the membership. As an alternative measure, the club is to utilize a new concept in construction of an ice skating rink next winter near its warming shelter at the Newman Street athletic field, East Tawas.

City councils and park boards of both East Tawas and Tawas City had been asked by the Lions Club to develop preliminary plans for constructing four tennis courts which could be flooded during the winter for ice skating.

The club was to furnish approximately \$15,000 to one of the two cities for participation in the construction and one city or the other was to construct a new warming shelter, as well as accept responsibility for maintaining the new recreational complex.

East Tawas has proposed to purchase new property to enlarge the Newman Street athletic field, a clear title for which was recently given by Tawas Area Board of Education. A similar plan was formulated by the City of Tawas City on a site north of the baseball diamond on First Avenue. After study, the Lions Club felt the site was too small.

Edward Sterling, representing the Lions Club, told the Tawas City Council Monday night that the club had studied both proposals and had reached the opinion that the original idea of flooding tennis courts in the winter for ice skating would be a poor policy. He said that the surface of tennis courts probably would be damaged by flooding.

As an alternative, the club proposes to dig a pond three to four feet deep, construct a clay base

Fish Planted

The federal fish hatchery at Jordan River planted 48,000 lake trout last week on the Lake Huron side of Tawas Point, according to a report from the Michigan Department of Natural Resources. The state was to have planted a large number of steelhead trout Monday afternoon in the AuSable River below Foote Dam.

Wayne Case New Hale Area School Supt.

Hale Area Board of Education announced last week that Wayne Case of Oscoda had been hired as school superintendent, effective July 1. He succeeds Paul Keene, who had announced his resignation in April.

Case, 41, had served the past three years as business manager of Oscoda Area Schools. Born at Jackson, he holds a bachelor of science degree and three graduate degrees from Michigan State University, East Lansing.

The new superintendent was a mathematics teacher and coach at Jackson St. Mary from 1958 to 1962 and served in a similar capacity at Grand Rapids Catholic Central in 1962.

After three years at Rochester, where he was a mathematics teacher, coach and assistant principal, he joined the Oscoda Area School system in September 1971.

Keene, who has not announced his future plans, had served as superintendent of Hale Area Schools for three years. A former superintendent at Port Austin, he succeeded Supt. Paul Sutherland in 1971.

Fair Premium List Published

Included with this week's issue of The Tawas Herald is the annual premium list for the Iosco County Fair to be held July 24-27 at Hale. The special section contains a program of fair activities, general rules for exhibitors and premiums to be paid winners in various departments. Fair officials urge residents to make plans now to enter exhibits in the 1974 event.

I pledge allegiance to the flag of the United States of America and to the republic for which it stands; one nation, under God, indivisible with liberty and justice for all.

PUBLISHED WEEKLY AT TAWAS CITY, (Iosco County) MICHIGAN
Second Class Postage Paid at Tawas City, Michigan 48763



NATIONAL NEWSPAPER
ASSOCIATION
FOUNDED 1885
Free Press
A Key
NNA SUSTAINING
MEMBER — 1974

N. E. and W. N. THORNTON, Publishers

Tasting Bee, Fashion Show Planned June 20

Mrs. William Inglis, president, welcomed members and guests to

Christian Science

919 East Bay Street, East Tawas. Sunday service, 11:00 a. m.; Sunday School, 11:00 a. m.; Wednesday at 8:00 p. m. The Reading Room, located in the church building, is open Wednesday 2:00 to 5:00 p. m. and 6:30 to 7:30 p. m.

Radio Series
WIOS - 1480 kc
SUNDAYS
9:35 A. M.

the TRUTH that HEALS

Rev. Rockhoff Honored on 10-Year Service to TC Church

Emanuel Lutheran Church congregation of Tawas City honored the Rev. James Rockhoff Sunday, June 16, for his 10 years of service as their pastor. The Rev. John Brenner, second vice president of the Michigan District of the Wisconsin Synod, was the guest preacher for the morning services. Following services, a dinner was served by the ladies of the congregation in the multipurpose room of the school, which was appropriately decorated for the occasion. Elmer Quandt served as the master of ceremonies for the program. In behalf of the congregation, a monetary gift was presented to Pastor Rockhoff by Martin Mroch, congregation president.

Altar Society Meets June 20

Thursday, June 20, 6:30 p. m., members of St. Joseph Christian Mothers' Altar Society will assemble at the social center for a pot-luck dinner. Individuals are to bring a dish to pass and table service. Meat will be furnished by the society.

TODAYS Meditation
from
The World's Most Widely Used Devotional Guide
 The Upper Room

(Read Matthew 26:55-58)
Peter followed him afar off into the high priest's palace. (Matthew 26:58)

At first all of Jesus' disciples ran away when He was seized in the Garden of Gethsemane. Peter soon followed Him at a safe distance. Like Peter, many of us want to follow Jesus—but at a safe distance. If we follow Him too closely, who knows what might happen? How many evasions we use to keep a safe distance between us and Jesus' demands!

"There's a person on our block who seems lonely. But I better wait to see how the others respond before becoming too friendly."

"My husband's business contacts at this party are getting pretty rowdy. Perhaps it wouldn't hurt me to smile a little at the jokes. We might offend these guests if we went home early."

"The cause to which I'm asked to contribute is urgent. Yet we need a new television set. How much would it be safe to give?"

"These people would make good tenants for my rental property but they belong to a minority group. Wouldn't it be safer not to rent to them than risk offending the neighbors?"

PRAYER
Help us, Father, not to be afraid to take risks for You. May we follow You completely. In Jesus' name. Amen.

THOUGHT FOR THE DAY
We deny Christ when we are unwilling to take risks for Him.—Frances Fowler Allen, Springfield, Illinois.

Melvor News

Mrs. Ardith Parent was hostess to the Merry Neighbor Club Wednesday. After the meeting, games were played. There were two guests, Mrs. Florence Ranger and Mrs. Ida Kohn. The hostess served luncheon. Next meeting will be held at Mrs. Karen Featheringill's home.

Raymond Norrington of Frankenthuth enjoyed the week-end at his trailer home.

Mr. and Mrs. Anthony Sapino spent Saturday evening with Mr. and Mrs. Clyde Wood.

Mrs. Christina Thompson, her three daughters and her mother, Mrs. Carl Norris, were in Mt. Morris last Saturday to attend a baby shower.

Mrs. Ronald Melvor and two children of Prescott visited Mrs. Gladys Melvor Friday afternoon.

Mr. and Mrs. Herbert Schroeder spent Tuesday evening with the Orville Strauers.

Friday, Mr. and Mrs. Carl Norris were accompanied to Bay City by Mr. and Mrs. Frank Latosky of Turner.

Mr. and Mrs. Harold Parent visited the Arthur Rangers Thursday evening.

Mrs. Josephine Draeger called on her daughter, Mrs. Ronald Pishes, and family in Whittemore Wednesday afternoon.

Ronald Schroeder and children, Rodney and Tammy, of Pontiac were guests of his parents, Mr. and Mrs. Herbert Schroeder, Saturday afternoon.

Mr. and Mrs. Dale Wood and family spent the week-end with her sister, Mrs. Ronald Trudell, and family in Flint.

Mrs. Carl Stagman of Bay City and Mrs. Harold Parent were visitors of Mrs. Henry Chapman Monday afternoon.

Mr. and Mrs. Arthur Ranger were guests of his nephew, Neil Ranger, and wife in Hale one day last week.

Mrs. William Schroeder and son, William, of Pontiac visited his uncle, Herbert Schroeder, and wife Friday afternoon.

Mr. and Mrs. Clyde Wood spent last Sunday in Bay City.

Henry Luce of Bay City enjoyed one day last week-end at his cabin here.

Mrs. Ida Kohn called on Mrs. Josephine Draeger Thursday afternoon.

Mrs. Burton Freel visited her daughter, Mrs. Dale Wood, and children one day this week.

Mr. and Mrs. John Jordan were Saturday evening guests of Mr. and Mrs. Arthur Ranger.



Hale Pastor Elected to Conference

The Rev. Willis E. Braun, who was assigned by Bishop Dwight E. Loder, resident bishop of The Michigan Area of The United Methodist Church, to serve as minister at Hale United Methodist Church for another year, was elected to Elder's Orders and received as a full member of The Detroit Annual Conference of The United Methodist Church Wednesday afternoon, June 5. The event was part of the 133rd consecutive annual session of the conference, conducted at Dawson Auditorium on the campus of Adrian College, Adrian.

On Wednesday evening, he was ordained an elder in the United Methodist Church. Bishop Loder officiated.

Son of Mr. and Mrs. Bernhardt Braun of Saginaw, Mr. Braun was graduated from Arthur Hill High School, Saginaw, and received a bachelor of arts degree from the University of Michigan, Flint, in 1970. His master of divinity degree was acquired from Methodist Theological School, Delaware, Ohio.

Mrs. Braun is the former Carol V. Northcott, daughter of Mr. and Mrs. John Northcott, Saginaw, and they are the parents of six children.

Ren, Barbara, 18; Richard, 16; Mark, 14; Mary Beth, 12; Deborah, nine; Amy Lynn, seven.

Reno News

Mr. and Mrs. Roy West of Montrose visited her parents, the Richard Samsons, last week.

Ethan Thompson has returned home from Tolfree Hospital, West Branch, after spending a week there.

Mr. and Mrs. Will Waters and Miss Florence Latter made a business trip to Midland Tuesday. They also called on a 90-year-old distant cousin, who lives in a senior citizen apartment in Bay City.

Mr. and Mrs. Richard Samson Jr. of Taylor spent last week-end at the home of his parents.

Mr. and Mrs. Walter Redmond entertained their sons, William of Saginaw and Samuel of Gaines, during the week.

Reno Baptist prayer service was held at the home of Earl Daugherty Thursday afternoon.

There was a surprise birthday dinner in celebration of Will Waters' 84th birthday at AuGres River Park. Mr. and Mrs. Fred Pfahl, Mrs. Bernice Herriman, the Victor Herrimans were present. The group also celebrated Victor Herriman's birthday.

Mr. and Mrs. Maurice Faulstich spent Thursday night at the home of her mother, Mrs. Moody Larsen, at Belleville. They also visited her cousins, Mr. and Mrs. David Sturtevant, at Caro.

Mr. and Mrs. Richard Samson visited his brother, Percy, at Lupton Sunday.

Herald Classifieds Will Sell It.



PARTICIPANTS in Sunday's cornerstone laying and rededication program for Christ Episcopal Church, East Tawas, are shown below. At center is the Rev. Alfred W. Saulsbury, pastor, and at right is the Right Rev. Richard S. Emrich, retired bishop of Michigan. Members of the clergy assisting in the program are at right and at left are members of the choir of Trinity Church, Bay City. Interior of the church, originally constructed in 1893, is shown in the upper photo.—Tawas Herald Photos.



JUNE KITCHEN REMODELING SALE

40% OFF LIST

ON ALL adler kay KITCHEN CABINETS in STOCK! Hundreds of Cabinets in Stock!

SCHRECK LUMBER CO.
Between the Tawas on US-23
800 W. BAY STREET Phone 362-3445 EAST TAWAS

Earn MORE on your SAVINGS CERTIFICATES!

MUTUAL INVESTMENT CERTIFICATES

6 1/2% PER ANNUM
Earnings paid quarterly by check or compounded quarterly to yield 6.66% annually. Minimum amount \$1,000. Minimum term—1 year or for a maximum term of 2 years.

6 3/4% PER ANNUM
Earnings paid quarterly by check or compounded quarterly to yield 6.922% annually. Minimum amount—\$1,000. Minimum term—30 months or for a maximum term of 3 years.

7 1/4% PER ANNUM
Earnings paid quarterly by check or compounded quarterly to yield 7.449% annually. Minimum amount—\$1,000. Minimum term—4 years.

7 1/2% PER ANNUM
Earnings paid quarterly by check or compounded quarterly to yield 7.713% annually. Minimum amount—\$5,000. Minimum term—4 years.

MUTUAL SAVINGS
228 Newman St. EAST TAWAS Phone 362-6151

FEDERAL HOME LOAN BANK SYSTEM

INSURED
UP TO \$20,000
FEDERAL SAVINGS AND LOAN SOCIETY OF TOWNS SAVINGS INSURANCE CORPORATION

The American Red Cross The Good Neighbor

Gladys Rakestraw entertained the Sewing Circle Club at her home Thursday. Main project of the club is making quilts to donate to the needy.

Mrs. Harvey Smith was a caller in West Branch Thursday.

Lt. Michael Smith entertained a large group of relatives Wednesday evening by showing slides of the various countries he has flown to as an air force navigator.

Rueben Cox of Oscoda called on old friends and neighbors Monday.

Marcella Koehn and mother, Shirley Cottrell, visited her husband, Elmer Koehn, in the Midland Hospital. A speedy recovery is wished for him.

Several neighbor boys spent Wednesday night camping in the back yard of the Roger Wood home.

Helen Eckstein, Ida Kohn and Minnie Jordan attended a baby shower for their niece and granddaughter in Bay City Wednesday evening.

Lt. Michael Smith returned to Norton Air Force Base Thursday after a furlough here with his family.

Mrs. Arlene Jordan returned home from Tawas Hospital Sunday.

Mr. and Mrs. Ted Lichota spent Tuesday evening with the Russell Whites of Whittemore.

Lawrence Jordan accompanied several men north on a fishing trip.

The Ronald Schroeder family of Pontiac enjoyed the week-end at their cabin.

Harold Ryan of Detroit spent a few days at his cabin.

Mrs. Saloma Greenfield returned home after visiting for a week with relatives in Flint.

Lyle Melkerson and son and Walter Schwandack spent several days at a cabin here.

The Robert Dicksons and daughter, Sheila, of Midland enjoyed Sunday with her parents.

Mr. and Mrs. LeRoy Schlagel and daughter of Flint were guests last week of her parents, the George Smiths.



OBSERVING its 75th anniversary Monday night was Iosco Chapter No. 71, Order of the Eastern Star. A program and dinner were held at the Tawas Masonic Temple. Greeting grand officers of Michigan were Mrs. Nettie Hester, second from left, worthy matron of Iosco Chapter, and D. Arthur Evans, second from right, worthy patron. At left is Mrs. Carolyn Everett of Saginaw, worthy grand matron, and at right is Robert Marple of Mt. Pleasant, worthy grand patron.—Tawas Herald Photo.

City Council Gives Tentative Approval to Zoning Changes

Tentative approval adopting recommendations of the Tawas City Planning Commission for updating the city's zoning ordinance was given Monday night by the Tawas City Council. Preparations are to be made to publish the proposed changes and to hold a public hearing.

Members of the planning commission met with the council Monday night to outline the proposed changes. Carl Babcock, planning commission chairman, said that the recommendations were an outgrowth of about one year of study by the planning commission and its consulting firm.

One of the major areas under consideration would be to transfer present authority for issuance of special use permits for zoning variances from the zoning appeals board to the planning commission.

Babcock said that the zoning board of appeals presently relies on recommendations of the planning commission concerning variances and he believed the work could be handled more effectively by the planning commission.

Another area of change would be in B-2 business areas. Babcock said that methods of conducting business in those areas, along with recreational concepts, had changed since adoption of the zoning ordinance. It has been recommended that a 20-foot setback line be established for construction in B-2 business areas to insure uniformity in conducting recreational sales and service businesses, as well as to insure that repair of vehicles is conducted in closed buildings.

A third change would require developers to submit a site plan for review by the planning commission for all construction other than one and two-family dwellings. Babcock said this would not place a burden on development, but would provide an added tool for orderly expansion of the city.

He said that the city zoning map was now being updated to indicate all past and proposed changes and the planning commission has recommended that an index be developed for the city zoning booklets. Future study of the planning commission will be in the area of fences and green belts, along with a study of commercial amusement areas.

Gene Salamony that his contract has expired for use of the city garage for storage of his privately-owned fire truck.

Rollin expressed the opinion that Salamony had not lived up to his agreement with the city for use of the fire truck on a backup basis for the city volunteer fire department, inasmuch as the truck had been completely stripped down during the winter while awaiting painting and was not in an operable condition. Rollin said that the city had included the truck in its insurance policy in case the equipment was used at a fire and that the city had merely provided winter storage facilities for a private owner. Rollin said he was not in favor of leasing private equipment or any similar arrangement.

On recommendation of Fire Chief Daniel Ulrich, the city council adopted a six-month agreement with Salamony last October to permit storage of his privately-owned fire truck in the city garage in consideration of possible use of the equipment on a standby basis. That agreement has now expired. The old truck, presently being refurbished, had been entered in area parades by Salamony.

Bowling . . .

TAWAS LANES

Senior Citizens	W	L
Sand Lake	17	11
East Tawas	17	11
Tawas City	16½	11½
Alabaster	16	12
Tawas Lake	15½	12½
Indian Lake	12½	15½
Omer	12	16
Oscoda	11½	16½
Hale	11	17
AuGres	11	17

Individual High Series: Grant Warner, 650; George Brinkman, 641; Joe Blake, 627.

Individual High Single: Tony Slominski, 253; George Brinkman, 243; Joe Blake, 237.

Golfing

LADIES GOLF ASSOCIATION

Wednesday League	Pts.
Barbier-Killingbeck	40
Clute-Martin	39
Bolen-Wainwright	34
Knight-Klenow	33
Prottengier-Karpp	33
Alexander-VanOrnum	32
Lemon-Czaika	31
Powers-Rollin	27
Brown-Steed	27
Myles Rapp	26
Merschel-O'Brien	20

Team Low Net: Barbier-Killingbeck, 74.

Individual Low Net: Phyllis Barbier, June Rapp, 36.

Thursday League	Pts.
Durant-Sloan	39
Killey-Price	37
Wolfen-Merschel	36
Hosbach-Jacques	35
Miller-Busch	32
Hobson-Edwards	29
Young-Wojahn	27
Beauparlant-Lansky	25
Conn-Nelkie	25
Pollard-Lippert	25
Jacques-LaHaye	21

Team Low Net: Young-Wojahn, 76.

Individual Low Net: Helen Young, 36.

Seven Thefts, Two B's & E's Investigated

Seven larcenies, two breakings and enterings and a vandalism complaint were investigated last week by the Iosco Sheriff's Department.

Mrs. Andrew Gale of East Tawas reported Thursday that a boat and motor had been stolen from her property.

Roger Wood, 5054 Whittemore Road, National City, reported Thursday that between 70 and 100 pounds of pork, along with six quarts of strawberries, had been stolen from a freezer in his garage.

Louis M. Cgratch reported Wednesday that a tool box had been stolen where he was working in a clearing near Binder and State Roads.

John Smith, Oates Road, Alabaster Township, reported June 10 that a cow had been stolen from his property. The animal, apparently shot and killed by a rifle slug, was found along Alabaster Road.

Ernest J. Dankert of Floyd Lake reported that a picnic table had been stolen from his residence.

A car parked along M-65 in Oscoda Township was entered sometime Saturday night or Sunday. Terry Schocke of Sandusky told officers that he and his wife had parked the car to go on an overnight backpacking hike. When they returned Sunday morning, they found that a rear window and the trunk had been pried open. Stolen items included a camera and checkbook.

Harold McCloud reported Saturday that his storage shed on Esmond Road, Plainfield Township, had been entered. A portable generator and tools valued at \$265 were stolen.

Leslie Medlyn of Londo Lake reported that a storage shed on his property had been entered. A tool kit was stolen and a motorcycle was damaged.

Henry Frye of Wilber Road, Tawas City, reported Wednesday that his mailbox had been vandalized.

Patrick Phelps of Whittemore reported Sunday that a 10-speed bicycle had been stolen from his yard.

Officers arrested three persons on separate charges of violation of the controlled substance act. Richard L. Brooks, 21, Kobs Road, Tawas City, and Daniel J. Brooks, 17, 215 Wheeler Street, Tawas City, were arrested Sunday on Plank Road. Officers said they stopped a car which was traveling backwards on the road. When the vehicle was stopped, they made a search and found a jar containing marijuana on the ground outside the car.

Richard Lambert, 18, Detroit, was stopped Sunday for speeding on M-65, Reno Township. Officers found a quantity of marijuana in his clothing and a marijuana pipe.

A 30-year-old Mt. Morris man, William A. Maurer, was treated at Tawas Hospital Saturday after his motorcycle slid into the ditch along Curtis Road, Plainfield Township.

Kenneth M. Arntz, 35, South Branch, was treated at Tawas Hospital Wednesday after he lost control of his vehicle on the wet pavement of South Branch Road. The car rolled over and struck a telephone pole.

BE INFORMED

SUBSCRIBE

TO

THE TAWAS HERALD

\$3 Per Year In Iosco County

Indies Rack Up 2nd Straight Win

Tawas Indies racked up their second straight victory Sunday by defeating Barton City, 9-8, in an exciting baseball game which was not decided until the last inning.

Holding a 5-4 lead going into the ninth inning, the visiting Tawas squad scored four runs in the top of the ninth inning with three hits and a hit batsman. The runs proved crucial as Barton City unloaded four runs in the bottom half of the inning and Mickey Haglund fanned the last batter to end the threat.

Tawas took an early lead with one run in the first inning when Pat Jordan reached first on an error, Craig Herriman singled and Jordan scored on Koepke's sacrifice. Jordan scored the second run in the third inning when he walked, moved to second on a bunt and scored on Koepke's single.

The Indies took a commanding lead in the top of the fifth inning when Ken Blust belted a three-run homer, but Barton City scored one run in the bottom of the fifth inning, two in the sixth and one in

the seventh to cut the lead to one run.

Back-to-back singles by Tom Kasichke and Brad Potts, coupled with Pat Jordan's double, accounted for two runs in Tawas' ninth inning. After two batters were out, Steve Sventko was hit by a pitched ball and Jordan scored on a wild pitch. Sventko scored the winning run on an infield error.

Dave Mielock was the winning pitcher and had help from Ron Leslie in the sixth, seventh and eighth innings. Haglund came on in the ninth inning to retire the last two batters after Barton City's threat.

Seven Tawas players figured in its nine-hit attack and the leading batter was Kasichke, who had a double and a single.

The Indies are to play host to league-leading Ossineke this Sunday.

TAWAS	AB	R	H
P. Jordan, 3b	4	3	1
Herriman, 2b	4	1	1
Koepke, ss	4	1	2

Blust, rf	4	1	1
G. Jordan, cf	5	0	0
M. Haglund, c-p	4	0	1
Mielock, p-rf	2	0	0
Kasichke, lf	4	1	2
E. Haglund, 1b	1	0	0
Sventko	0	1	0
Leslie	2	0	0
F. Jordan	0	0	0
Busha	1	0	0
Potts	2	1	1

BARTON CITY	AB	R	H
Katona, cf	5	3	1
L. Somers, 2b	5	0	2
Schram, 1b	5	1	2
G. Somers, ss	5	1	2
Nahgahwon, 3b-p	4	1	1
Unkovich, c	4	2	2
Deller, lf	4	0	1
Wilkowski, rf	4	0	1
Yost, p-3b	2	0	0
Dehne	1	0	0
Stiff	1	0	0

Motorcycle Stolen from Parking Lot

Michigan State Police from East Tawas report that a motorcycle owned by Gregory L. Jensen of Lapeer was stolen Friday night from the parking lot of the Buckhorn Inn, Tawas City.

Beginning Saturday Night-- Good Feelin' Variety Show Band

Featuring—Gary Sullivan
9:30 P. M. — 1:30 A. M.

Come in for our Prime Rib and Broiled Sirloin Steak Buffet and stay for the entertainment.

RESERVATIONS and INFORMATION
PHONE 362-8869

Tawas Golf & Country Club

1002 Monument Road Tawas City

TAWAS DRIVE-IN Theatre

Just Two Miles North of EAST TAWAS Phone 362-3328

Wed.-Thurs.-Fri.-Sat. June 19-20-21-22

Deluxe Twin Bill

"TEENAGE HITCH HIKERS"

(R)

—Plus—

"TEENAGE TRAMP"

(R)

Sunday-Monday-Tuesday June 23-24-25

Don't Miss These Two

SUPER DISNEY FAMILY FUN!

WALT DISNEY PRODUCTIONS

"SUPERDAD"

(G)

—Plus—

WALT DISNEY

"SON of FLUBBER"

(G)

NOTE: "Disney" insists we charge for children . . . 6 to 12 — 50c each.

Boys-Girls

Golf League Starts Friday

Tawas Boys and Girls Junior Golf League will start Friday, June 21, at Tawas Golf and Country Club. Tee-off time will be between 7:00 and 8:00 a. m. Instructions will be provided by Stephen Hitch of Tawas Area High School, assisted by John Austin of Tawas Kiwanis Club.

All area boys and girls are invited to participate. Course will be available for the junior league at a reduced rate. For further information, contact Austin at 362-5291.

Social



Wetzel-Belcher Candlelight Vows Repeated June 15

At a 7:30 o'clock, candlelight service Saturday, June 15, at Tawas United Methodist Church, East Tawas, the Rev. Kenneth L. Tousey officiated at the double ring service uniting Linda Belcher and John Wetzel in marriage. Dale Harwood was the organist.

The bride is the daughter of Mr. and Mrs. Howard Belcher of East Tawas. Her husband is the son of Mr. and Mrs. Eber Wetzel of Tawas City.

The former Miss Belcher chose a white lace, A-line gown with floor-length skirt embellished in petals. She wore a teardrop veil with matching petals and pearl insets. Her bouquet was made up of yellow roses and white carnations.

Wearing a yellow dotted Swiss gown accented in yellow floral lace was Wanda Davis of Tawas City, maid of honor. Vicki Myles of Tawas City acted as bridesmaid in a blue dotted Swiss gown.

Donald Harten was best man with Dale Harten as groomsmen. Jay Wetzel and Dennis Wetzel, brothers of the bridegroom, seated the guests.

A reception followed the ceremony at the church fellowship hall for 150 guests from Ithaca, Ann Arbor, Glennie, Pontiac, Detroit, the Tawas, Ohio and Champaign, Illinois.

Mrs. Belcher greeted guests in a blue and white nylon and polyester gown. Mrs. Wetzel selected a pink floor-length dress.

Following a wedding trip to the Upper Peninsula, the new Mr. and Mrs. Wetzel will reside at 2644 Northeast Drive, Tawas City. Both are graduates of Tawas Area High School. The bridegroom is a 1970 graduate of Michigan State University, East Lansing.

A pre-nuptial shower in the bride's honor was hosted by Norma Reinke and Nadene Bouback.

Among MSU's Top 50 Senior Women

Sandra Smith of Turner, daughter of Mrs. Walter Smith and the late Mr. Smith, has been named among the 50 outstanding senior women at Michigan State University.

The women were nominated by students and faculty on the basis of their service, leadership and scholastic qualities. Mortar Board, a national women's honor society, chose the top senior women from the nominations. There are about 2,000 women in the spring graduation class.

The women received a certificate and rose during the special ceremony at Beaumont Tower in late May. The parents and students attended a reception at Cowles House given by Pres. and Mrs. Clifton R. Wharton Jr. after the ceremony.

Miss Smith is majoring in home economics-education and is secretary of the Human Ecology Club Council, editor of Omicron Nu, the home economics honorary society newsletter, and is secretary of the Family Ecology Club. She is a 1970 graduate of Whittemore-Prescott High School.

Engaged



A fall wedding is being planned by Jean Marie Westcott and AIC James Wesley Murphy. Miss Westcott is the daughter of MSgt. and Mrs. David Westcott of Tawas City. Her fiancé is the son of SMSgt. and Mrs. James H. Murphy of Grissom Air Force Base, Indiana.

Miss Westcott is a 1974 graduate of Tawas Area High School. Airman Murphy is a 1971 graduate of Macaonaquah High School, Bunker Hill, Indiana, and is presently serving at Sheppard Air Force Base, Texas.

Engagement Announced

Ellen Smith and Thomas Leslie announce the engagement of their parents, Ruth McLean and Benjamin Leslie, both of Tawas City. Wedding plans are indefinite.

Hale Couple Surprised On 25th Anniversary

Sixty-five friends and relatives surprised Mr. and Mrs. Louis Katterman of Hale at their home Sunday, June 16, with a celebration in honor of their 25th wedding anniversary. The affair was hosted by their sons, Arlen, Rod and Nolan.

Following a pot-luck dinner, a wedding cake made by Alice Shel-lenbarger was presented to the honored couple. Guests were present from Flint, Saginaw, Bay City, Traverse City, Hale and the Tawas.

Tawas Hospital

BIRTHS—

Born to Mr. and Mrs. Robert Hayes, Tawas City, June 10, a girl, Christine Ann-Marie, weight seven pounds, 8 1/2 ounces.

Born to Mr. and Mrs. Dennis Chandler, East Tawas, June 12, a girl, Melissa Joy, weight six pounds, 15 ounces.

ADMISSIONS—

Tawas City: Jacob Wideman, Irene Dorff, Mary K. Sherer, Mary L. Bieszk, Alice Anderson.

East Tawas: Shirley Orand, Marvin F. Kubiac, Edith VanNorman, Lois H. McCormick, Keith Skiver.

County: Florence Persons, Patrick Foley, National City; Margaret Smutek, Ernestine Burke, Myrtle Smith, Oscoda.

Other communities: Anthony Koss, Ruth Wright, AuGres; Marilyn Crane, Bay City; Nancy Ann Lee, John Anthony Lee, Turner.

About PEOPLE YOU KNOW

Tawas City

Last Wednesday, 16 friends helped Mrs. Carrie Manson celebrate her birthday with dinner at Lixey's Restaurant, East Tawas. Birthday cake was presented to her by Mrs. Fred Johnson.

Mr. and Mrs. Charles Klug and daughter of Muskegon spent last week-end with her parents, Mr. and Mrs. William Makinen.

Mr. and Mrs. Bernard Klein of Brighton and the Paul Koehns of St. Helen were here over the week-end to celebrate the birthday of their mother, Mrs. C. F. Donahue. Mrs. Donahue was a Wednesday guest of her son, Gerald Donahue, and family in Saginaw.

The following were called here by the illness of Leonard Hensley and Mrs. Ethel Adams: Mr. and Mrs. Richard Bellor of Bay City, Mr. and Mrs. Arthur Wendt of Grand Blanc, Mr. and Mrs. Millard Hensley and Mrs. Frank Sorensen of Flint, Mrs. Dola Sherman and Noel Hensley of Whittemore.

Karla Freel has returned from San Diego, California, where she was visiting and sightseeing for several days.

Week-end guests of Mr. and Mrs. Norton Freel were Mr. and Mrs. Richard Pfahl and family of Hale and the William Freel family of Vernon.

Mr. and Mrs. Carl B. Allen of Lewiston were guests last Monday of his aunt, Mrs. H. M. Rollin.

Mr. and Mrs. Fred Boughton of Lansing and William Goodale of Orchard Lake spent a few days with their parents, the Harry Goodales.

Mrs. Roland Davis and sister, Mrs. Joseph Daly, and children of Flint visited their mother, Mrs. Elsie Roach, over the week-end.

Mr. and Mrs. Lyle Hughes of Dearborn enjoyed the Father's Day week-end with her parents, Mr. and Mrs. Frank Lansky.

Mr. and Mrs. Charles Hughes of Dearborn visited relatives over the week-end.

Mr. and Mrs. Walter Brugger of Coleman called on Mr. and Mrs. J. N. Brugger and his aunt, Mrs. J. A. Brugger, over the week-end.

Miss Mabel Myles is enjoying a vacation in the New England states.

Mr. and Mrs. Bob Folwell and four children of Walled Lake were week-end guests of Mrs. Emil Frisch.

Mr. and Mrs. Howard Arp (nee Jean Moeller) of Pikesville, Maryland, were called here by the illness and death of her mother, Mrs. Louise Moeller.

The Long family reunion was held Sunday in the Tawas City Park with 40 attending. Alton Long was elected president with Lillian Mark, treasurer, and Iris Dotterer as secretary. Relatives were present from the Detroit area, Reese and Bay City.

Nelson S. Sawyer of El Cajon, California, arrived Thursday to spend several weeks with his sister, Mrs. P. N. Thornton, and other relatives.

Mrs. William Miller and daughter, Ann, and mother, Mrs. Frances Sheeks, spent Thursday at the festival in Frankenmuth. Mrs. Sheeks and Ann leave Wednesday for a vacation trip to Hawaii.

Miss Julie Prunty of Manistique is spending a few weeks with her grandmother, Mrs. Emil Frisch.

Tom and Cindy Gentry, Robert and Linda Hines, all of Hazel Park, enjoyed several days with their grandparents, Mr. and Mrs. George Liske.

Richard Zink of Port Huron visited last week with Mr. and Mrs. Walter Moeller.

Mr. and Mrs. Jack Powell of St. Clair Shores were Thursday guests of their cousins, Mr. and Mrs. Carl Powell.

East Tawas

Mrs. Fred Johnson and Mrs. Margaret LoPrete were honored at a surprise birthday party at the home of Mrs. Gertrude Syria in Tawas City last Wednesday. An afternoon of visiting followed by ice cream and cake was enjoyed by the group.

Calling at the Frank Mahon home on Sunday afternoon to help their son, James, celebrate his fourth birthday were Michael Felske and Clifford Edwards from Whittemore and Mr. and Mrs. Millard Corbin and Mrs. Bonnie Farmer from Tawas City.

Mr. and Mrs. Robert Jones and sons, Brian and Blair, from Saginaw visited his mother and husband, Mr. and Mrs. Ted McArdie, over the week-end.

Mrs. Marjorie Marx and children, Kim and Richard, have returned from Springville, New York, where they attended the funeral of Mrs. Marx's mother, Mrs. Agnes Sargeant, on June 8. Accompanying them home was SP4 Robert Marx from Heidelberg, Germany, who will return to duty there this week.

Mrs. John Ginder has returned last week from Southfield where she visited relatives.

Mrs. David Starling and children, Jon and Rebecca Lynn, from Lake Wales, Florida, arrives Friday to spend a few weeks with her mother, Mrs. Ruth Stump, and grandmother, Mrs. Ada Freeland.

Guests at the Ralph Harris home last week were Mr. and Mrs. Paul Harris from Flint.

Friends of Patrick McElheron will be pleased to learn that he received his master of science in management degree June 2 from Oakland University in ceremonies at Meadowbrook Theatre. His parents, Mr. and Mrs. Earl McElheron, were present at the event.

Mr. and Mrs. E. R. Applin from Detroit are visiting friends and relatives in the area this week.

Mrs. John Hohizel has returned from Mercy Hospital, Bay City, where she was a patient for several days last week.

Mrs. Ada Freeland and granddaughter, Mrs. David Starling, and children were in Lachine Tuesday to visit the Armin Stump family.

Mr. and Mrs. Stanley Rodgers have returned home after being in Detroit where Mr. Rodgers underwent surgery at Henry Ford Hospital.

Mrs. Ralph Harris has returned from Ann Arbor where she was an outpatient at University Hospital last week.

Mr. and Mrs. Robert Danford are anticipating a visit from their granddaughter, Miss Sheri Shaw, and niece, Miss Rebecca Hotelling, from Hamilton, Ohio.

Maj. and Mrs. Joseph Petkash and sons, Michael and Dale, left Monday morning for their home at Scott Air Force Base, Illinois, after spending several days with her parents, Mr. and Mrs. Rupert Charters.

Mr. and Mrs. Roy Applin were in Pontiac the latter part of the week to attend graduation of their granddaughter, Linda Applin, from Waterford-Mott High School on Thursday.

Sunday visitors at the home of Mr. and Mrs. John Hohizel were their son, Darrell, his wife and family, and the Ralph Conley family of Saginaw.

Cindee Shedenhelm of Petoskey is recuperating at the home of her parents, Mr. and Mrs. Roy Shedenhelm, after undergoing surgery last week at Little Traverse Hospital, Petoskey.

Nancy Buchanan left Monday June 17, from Metropolitan Airport, Detroit, to join her husband, Leonard, who is stationed for two years with the United States Navy in Sasbo, Japan.

Sunday, Mr. and Mrs. Clare Earl entertained 14 dinner guests in celebration of Father's Day.

Sgt. and Mrs. Lester Shedenhelm and two sons of California are houseguests of his brother, Roy Shedenhelm, and family. Sergeant Shedenhelm is enroute to Greenland. His wife and sons will reside in the Tawas area until his return.

Mr. and Mrs. John Hohizel were recent visitors in London and St. Thomas, Ontario, Canada.



Streeter-Branscom Vows Said June 15 at Midland

The new Mrs. Streeter is a graduate of H. H. Dow High School and attended Delta College, University Center. Her husband is a graduate of Hale Area High School. He attended Delta College and Central Michigan University, Mt. Pleasant. Both are currently employed by the Dow-Corning Corporation, Midland.

Pre-nuptial showers honoring the bride were hosted by the bride's attendants, families of the bride and bridegroom, Mrs. Lee Evans and Mrs. Willard Sasse.

The bride descended the aisle in a white, floor-length gown with high collar, fitted bodice and flared skirt, accented with small rose appliques. A full-length veil and extended train completed her attire. Her bouquet was made up of yellow and white roses.

Acting as matron of honor was Mrs. Kurt Bunn. Bridesmaids were Kay Streeter, Mona Shuler and Mary Lee Richardson. Shelly Suppes served as flower girl. The bride's attendants were identically-attired in full-length, pale blue gowns with dotted Swiss overlays. They carried bouquets of assorted yellow flowers.

Robert Streeter served as best man with Douglas Webb, Robert Jennings and Gary Suppes, groomsmen. Jeffrey Webb was the ringbearer. James Richardson and Ronald Stewart seated the guests.

For her daughter's wedding, Mrs. Branscom selected a light blue, floor-length dress. Mrs. Streeter wore a long blue gown.

Approximately 350 guests attended from Midland, Hale, Clare, Ohio and Kentucky.

Following a one-week wedding trip to Las Vegas, Nevada, the newlyweds will reside in Midland.

The Rev. Robert Weller officiated at the 6:30 o'clock service, which was followed by a reception at the Midland Armory. Pamela Hutson, vocalist, was accompanied by Thomas Wegener.

The bride descended the aisle in a white, floor-length gown with high collar, fitted bodice and flared skirt, accented with small rose appliques. A full-length veil and extended train completed her attire. Her bouquet was made up of yellow and white roses.

Acting as matron of honor was Mrs. Kurt Bunn. Bridesmaids were Kay Streeter, Mona Shuler and Mary Lee Richardson. Shelly Suppes served as flower girl. The bride's attendants were identically-attired in full-length, pale blue gowns with dotted Swiss overlays. They carried bouquets of assorted yellow flowers.

Robert Streeter served as best man with Douglas Webb, Robert Jennings and Gary Suppes, groomsmen. Jeffrey Webb was the ringbearer. James Richardson and Ronald Stewart seated the guests.

For her daughter's wedding, Mrs. Branscom selected a light blue, floor-length dress. Mrs. Streeter wore a long blue gown.

Approximately 350 guests attended from Midland, Hale, Clare, Ohio and Kentucky.

Following a one-week wedding trip to Las Vegas, Nevada, the newlyweds will reside in Midland.

Wilber News

Pioneer Farm Bureau Group met at the Raymond Cross home for a pot-luck supper and business meeting Wednesday evening.

Mr. and Mrs. John Newberry made a business trip to Bay City Tuesday.

Mr. and Mrs. William Corners and Mr. and Mrs. Allen Corners of Detroit arrived Wednesday to enjoy a few days at the latter's cottage.

The Rev. and Mrs. Stephen Meeks of AuGres called on the Raymond Crosses last Wednesday.

Kay Rose and Elliott Fannin of Oscoda were married Saturday afternoon, June 15, by the Rev. William Stone at Oscoda United Methodist Church. Reception followed at Wilber Township Hall.

Mrs. Linda Alda and son, Larry, traveled to Grand Rapids over the week-end to visit the Charles Brookins family.

Mr. and Mrs. Earl Warner and Mrs. William Tottingham of Pontiac Lake were week-end guests of the Bertram Harrises.

Mr. and Mrs. Riley Vantine of Grand Rapids arrived Thursday for a visit at the John Newberry home and to call on other relatives for a few days.

Mrs. Cleona Hyzer called on the George Hyzers of Indian Lake during the week-end.

Mrs. Pearl Simmons of Tawas City visited Mrs. Russell Alda and other relatives Friday.

Lyle Newberry of Flint enjoyed the week-end at his parental home.

Herald Classifieds Get

People Together—
Buying and Selling.



Open House Event for Golden Wedding

Mr. and Mrs. Maxim Jerore of National City will celebrate their 50th wedding anniversary Saturday, June 22, with an afternoon open house at their home on Round Lake. Friends and relatives are welcome to attend.

Mr. Jerore and the former Edith Dutcher were married June 25, 1924, in Pinconning. They are for-

mer Detroit residents, where he was employed as a carpenter. They have resided at Round Lake for nine years, following his retirement.

Mr. and Mrs. Jerore are the parents of one daughter, Thelma Agge of Union Lake. They have four grandchildren and two great grandchildren.

Short Styles for Summer Comfort!



Make an appointment today for a short cut and perm... Cool, care-free styling for summer fun.

PRICES
Shampoo and Set \$4.00
Updos \$5.00 and up
Oil Shampoo \$4.50
Permanents \$10-\$12.50-\$15-\$20
Manicures \$3.00

AN APPOINTMENT IS NECESSARY
Open Monday — Open Thursday Evenings
Open Saturday 9 AM to 2 PM

Bayside Beauty Salon

June Rapp, Margaret Small
Edith Schaaf (on Thursdays), Kathy Winter, Operators
Tel. 362-5621 Helena Alburg, Prop. 538 Lake St., Tawas City

Pines Theatre

Houghton Lake, Michigan on M-55
Phone 517-478-4151

NOW PLAYING June 19-25 One Week Only!

They all agree...

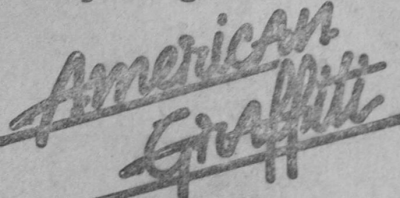

"ONE OF THE YEAR'S 10 BEST PICTURES!"

EVERY NIGHT FOR "ONE FULL WEEK"

Shows at 7 and 9 P. M.

Michigan's Most Unusual Theatre Building and Considered The Queen of the North

OPEN EVERY NITE
Adults \$2.25

School Buses Available to Senior Citizens For Hearing

School buses will be made available to all senior citizens wishing to attend the public hearing on the Michigan State Plan for services to the aging for federal fiscal year 1974-75. Hearing has been set for Friday, June 28, at the Chalet Inn, Gaylord.

All interested in attending are to contact 728-4251, Hale; 469-9361, National City; 739-3668, Oscoda, or 362-6892, the Tawas. Reservations must be made by Friday, June 21, to arrange for buses. Further information may be obtained from senior citizen centers in any of the above-mentioned areas.



Picked to Attend FHA Convention

Diane Birkenbach, daughter of Mr. and Mrs. Frank Birkenbach of East Tawas and a junior at Tawas Area High School, has been selected by the state department of Future Homemakers of America to attend the national FHA convention at Chicago, Illinois. Miss Birkenbach left Friday, June 14, and will return Wednesday (today), June 19.

Miss Birkenbach is one of 34 girls from Michigan who attended the convention. She is the local FHA president and Region 12 FHA secretary. The group traveled by bus from Lansing to Chicago.

The trip was sponsored by local FHA, regional FHA and Peoples State Bank of East Tawas.

Hospital Auxiliary to Meet June 25

Tawas Hospital Auxiliary meeting is scheduled for Tuesday, June 25, 7:30 p. m., in the hospital conference room. A board meeting, convening at 6:30 o'clock, will precede the regular meeting.



LEAN SEMI-BONELESS Boston Butt Pork Roast
lb. **59c**

Farmer Peet's Sliced Luncheon Meat
lb. **89c**

Olive, Macaroni and Cheese, Pickle and Pimento, Bologna

Sliced Boston Butt Pork Steak lb. **69c**

Boneless Cubed Pork Cutlets lb. **79c**

Tender Sliced Beef Liver lb. **49c**

Farmer Peet's Old Fashioned Boneless Hams
Whole or Shank Half
lb. **89c**

Lean, Meaty, Fresh Pork Hocks lb. **39c**

Farmer Peet's All Beef Franks lb. **79c**

Boston Butt Boneless Rolled Roast lb. **\$1.09**

Hard Salami lb. **\$1.99**

THURSDAY-FRIDAY-SATURDAY SPECIALS
KEG BEER—1/2 and 1/4 Barrels in stock at all times

STRAUER'S Country Market
ON M-55 Corner Sand Lake Road

CLASSIFIED ADS

RATES

Five cents per word. Minimum \$1.00. Bold face type, six cents per word. Card of Thanks, In Memorium and Readers—Five cents per word. Minimum \$1.00. All Classified Advertisement rates are CASH, prior to insertion of the advertisement.

FOR SALE - MISC.

COMBINATION STEREO - TV, AM-FM radio in beautiful console cabinet. Campbell, 1109 Bay Drive, Tawas City. Phone 362-3834. 25-1p

SIEGLER WALL FURNACE—Like new. Half price. 38 N. Huron, Au Gres, Michigan. Phone 876-2967. 25-1p

HOVER—Vacuum cleaners, now sale priced at Loeffler Electronics, East Tawas. 5-tb

COLUMBIA BICYCLES—Single speed, three speed, five speed, 10 speed. Racing and touring. Bikes for all ages. Accessories. Ken's Trailer Sales, South US-23, Tawas City. 17-tb

RCA—And Zenith color TV at Loeffler Electronics. Buy now before announced price increases go into effect. Loeffler Electronics, East Tawas. 5-tb

REESE TRAILER HITCHES—Trailer repair, parts and accessories. Ken's Trailer Sales, South US-23, Tawas City. 17-tb

DISPOSABLE—Vacuum cleaner bags for most makes and models. Loeffler Electronics, East Tawas. 5-tb

MAYTAG—And Whirlpool washers, dryers and dishwashers at Loeffler Electronics, East Tawas. 5-tb

KEN'S TRAILER SALES—Travel trailers, tent trailers, fifth wheels, truck campers, pickup caps. South US-23, Tawas City. 17-tb

PFUFF—White and Riccar Sewing Machines. Now sale priced. Before you buy a new sewing machine, check our prices and quality. Loeffler Sewing Center, East Tawas. 5-tb

NEW AND USED RESTAURANT AND BAR EQUIPMENT—Furnishings and supplies. Design and layout service. Financial planning. Nursing homes, churches, driveways. Call collect, 616-946-7760. 6-tb

ADMIRAL—And Whirlpool freezers, refrigerators, compactors, ranges at Loeffler Electronics, East Tawas. 5-tb

A low cost Herald Classified will sell those unused items around the garage!

CHEVROLET
McKay Sales Co.
YOUR FULL SALES and SERVICE DEALER
Chevrolet - Cadillac Chevy Trucks
325 Lake St. — Tawas City
Phone 362-3404 8-tb

BOATS FOR SALE

THOMPSON FIBERGLASS—Discount prices. Most models in stock. Phone for special prices. Jerry's Marina, Tawas Point, East Tawas. 517-362-3939. Closed Wednesdays. 25-1b

17' LYMAN—80 HP Evinrude. Trailer. \$695.00. Jerry's Marina, Tawas Point, East Tawas. 517-362-3939. Closed Wednesdays. 25-1b

CANOE—Aerocraft Aluminum. 15' Navaho \$179.00. 17' Apache \$189.00. Jerry's Marina, Tawas Point, East Tawas. 517-362-3939. Closed Wednesdays. 25-1b

FIBERGLASS—15' Tri Hull. Full canvas. Trailer. 50 HP Johnson. New unit, \$2,445.00. Jerry's Marina, Tawas Point, East Tawas. 517-362-3939. Closed Wednesdays. 25-1b

FIBERGLASS—17' I/O Tri Hull. Full canvas. Trailer. 120 HP Mercr. New 1974 Unit. \$3,995.00. Jerry's Marina, Tawas Point, East Tawas. 517-362-3939. Closed Wednesdays. 24-2b

USED BOAT CLEARANCE—Outboards, I/O's, Inboards. V Hulls and Tri Hulls. Ski boats, etc. \$150.00 up. Terms. Jerry's Marina, Tawas Point, East Tawas. 517-362-3939. Closed Wednesdays. 24-2b

CARDS OF THANKS

My sincere thanks for all the thoughtfulness shown me during my recent hospitalization.
Joseph Barkman 25-1b

COMING EVENTS

SEVENTH ANNUAL HORSE SHOW—Durango's 4-H will hold their annual horse show Sunday, June 23, at the East Tawas Fairgrounds. Starts at 9:00 a. m. sharp! Concessions on grounds. Public invited. 25-1p

OPEN MEETING—Every Saturday night, 8 o'clock. Iosco County Building. Is Central Group, Alcoholics Anonymous. 362-9360. 9-tb

MISC. SERVICES

LICENSED—Builder, modernization, cabinets, additions, general contracting. C. Ray Pfoutz, 469-4801. 25-8p

BEYERDA KENNELS—Professional, all breed grooming. Toy poodles, four colors. Maltese. Stud service. Glennie, Michigan. 1-517-735-3622. 24-4p

BICYCLE REPAIR—American or Foreign. All types. Rim alignment, tires and tubes in stock. Ken's Trailer Sales, South US-23, Tawas City. 17-tb

WHEEL ALIGNMENT—And balancing with Bear equipment. Squires' Wheel Alignment, 724 East Bay, East Tawas. Phone 362-6341. 31-tb

SEE FUEL GAS COMPANY—For bottle gas and gas equipment, hot air furnace, hot water system, space heater, gas light, hot water heater and ranges. We install and service what we sell. Phone 362-3091, 1400 Huron Street, Tawas City. 47-tb

FOR SALE - REAL ESTATE

K. L. VERLAC, Realtor
605 US-23
EAST TAWAS, MICHIGAN 48730

Do What You Want
With a beautiful 20 or 40 acre parcel. Hunt, hide, snowmobile, build a house, cabin, or place a mobile home on either parcel. Both are minutes away from the Tawas. Both have a stream across them. High and dry and beautifully wooded. ASK about the 10 acre parcel we have listed too.

This Is It
This probably will be your last move until the family leaves the roost. A beautiful 2 year old ranch. 3 Bedrooms, family room, large living room with fireplace, full bath, family size kitchen and dining area, utility room. Home is carpeted and draped. 2 Car garage and new metal storage building. This home is on 10 wooded acres. School bus stops at the door, only minutes from Tawas Area High School. Price \$37,500.

Walk Right In - Sit Right Down - Make Yourself to Home In -
This 4 bedroom Tawas City home. Aluminum sided with storms and screens. Home has nice living room, family sized kitchen and dining area, utility room and family room combo. Full bath, attached garage, steps away from grocery store. Priced to sell at \$18,500.

Watch the World Go By - But Don't Let This Buy Get Past You
2 Bedrooms, could be three; living room, kitchen, utility, attached garage, beautiful lot, 5 miles north on US-23. \$15,600.

Nice Wooded Lots Viewing Floyd Lake
Only nine miles from the Tawas. One has a garage on it. One could handle a mobile home. Seller will accept terms.

Your Friends in the Real Estate Business . . .
K. L. VERLAC, Realtor
& ASSOCIATES
605 US-23
East Tawas, Michigan 48730
Office: 362-6101 Home: 362-2450
MILDRED DeBEAU, Associate PHIL ROSS, Associate

WILLIAM BOROSCH REAL ESTATE Inc.
REALTOR

EAST TAWAS—Within walking distance to shopping and churches. 4 Bedroom home with living room, kitchen, dining area, full bath. On a beautiful corner lot. Price \$20,900.00.

LITTLE ISLAND LAKE—Beautiful 2 bedroom modular home near Little Island Lake on blacktopped road. Price \$19,000.00.

LAKE HURON—Recently remodeled 2 bedroom home, furnished. On Lake Huron with 50 feet lake frontage. Price \$17,900.00. Terms available.

TAWAS CITY—A real buy, 2 bedroom furnished home in good location. Only \$9,000.00.

NEAR TAWAS CITY—Just out of Tawas, 3 bedroom home with living room, full bath, dining area, modern kitchen with built-ins and dishwasher. Plenty of garden space with approximately 1/2 acre lot. Price \$26,000.00. May be handled on terms.

ON M-65—2 Bedroom home with full basement, living room, dining room, kitchen. Price \$15,900.00.

ACREAGE—17 Acres. Good building site near Whittemore, with in easy walking distance of town. Price \$8,900.00.

BETWEEN E. TAWAS and OSCODA—This attractive 2 bedroom home has a living room with fireplace, kitchen, dining area and attached garage on a large lot.

10 ACRE PLOTS—Call us on these. We have several 10 acre parcels.

William Borosch Real Estate, Inc.
SINCE 1952
646 Lake Street (US-23) — Tawas City, Michigan
RON KORTHALS, Associate Broker
Office Phone 362-3469 Home Phone 362-2267

ASSOCIATES
ARDEN CHARTERS (Whittemore) (517) 756-2842
VIDA TROGE (Tawas City) (517) 362-6718

B.F. Goodrich
TIRES and BATTERIES
Sonic
PASSENGER TIRES
WHEEL BALANCE - TUNEUPS
FRONT END ALIGNMENT
Kolt's Tire Center
1731 E. US-23 East Tawas (Tawas Centre) Ph. 362-2747

FOR SALE—New 12x52, 2-bedroom mobile home. Lot 60x150, tool house, well, septic, extras. Private lake, near Prescott. Fish, hunt, swim. Phone 633-9355. Gordon W. Cutler, Applegate, Mich. 48401. 23-3p

HELP WANTED

HELP WANTED—Woman to work in gift shop in Tawas area. Call 362-5885, 10:00 a. m. to 6:00 p. m. 25-tb

HALE CO-OP NURSERY—Will interview for teaching position in nursery for 1974-75 year. Teacher must have valid teaching certificate and experience in areas of pre-school to third grade. Anyone interested should apply in person at Hale Methodist Church Thursday, June 20. Call 728-3551 for appointment. 25-1b

WANTED—Recreation Coordinator for Development Disabilities Grant, establish community recreation activities for handicapped children and adults in seven counties. Bachelor's degree in special education, recreation, physical education, or related field plus experience. Send resume to Carol A. McArthur, 150 E. Chisholm Street, Alpena, Michigan 49707 by July 1, 1974. 25-1b

WANTED—High school boy to help with lawn care and odd jobs. Whittemore-Prescott area. Tuesday through Saturday. Hours 8:00 to 5:00. Call 756-2783. 25-1p

HELP WANTED—Woman to work in ticket and gift shop in Hale and Glennie area. Call 728-3937 after 8:00 p. m. 25-tb

WANTED—Secretary to the Superintendent. Qualifications preferred: Bookkeeping, typing, shorthand, filing and record keeping. Send applications to: Mr. Wayne Case, Superintendent of Hale Area Schools, Hale, Michigan 48739. 25-1b

SALESMAN—Wanted for local area. Supplies and equipment for restaurants, bars, schools and hotels. Write Classified Ad A, The Tawas Herald, Box 358, Tawas City, MI. 48763. 22-4p

WANTED—Couple for house and yard work. Send references and desired salary. Reply to Classified Ad X, The Tawas Herald, Box 358, Tawas City, Michigan 48763. 23-3b

PUBLIC NOTICE

NOTICE TO PROPERTY OWNERS OF SPECIAL ASSESSMENT HEARING TO DETERMINE NECESSITY OF IMPROVEMENT AND HEARING OBJECTIONS THERETO
City of Tawas City
County of Iosco, Michigan

TAKE NOTICE that the City Council of the City of Tawas City, County of Iosco, Michigan, has determined it to be necessary to make the following described public improvement in the City of Tawas City:
547 lineal feet of 8" sanitary sewer, manholes, service leads and appurtenances to service all lots and parcels of property abutting Victoria Lane from Manor Drive North toward M-55 547 feet.

The City Council has determined that a part of the cost of the above-described public improvement shall be assessed against all property abutting the above-described improvement.

TAKE FURTHER NOTICE that the City Council has caused reports concerning said public improvements to be prepared, which reports include preliminary plans, profiles, specifications and estimates of cost of such public improvements a description of the assessment district and other pertinent information, and these reports are on file in the office of the City Clerk and are available for public examination.

TAKE FURTHER NOTICE that the City Council will meet on July 1, 1974, at 7:30 o'clock p. m., Eastern Standard Time, at the City Hall in the City of Tawas City, for the purpose of hearing objections to the making of such public improvement.

THIS NOTICE is given by order of the City Council of the City of Tawas City, County of Iosco, State of Michigan.

MARY M. BYRD
City Clerk 25-1b

REWARD

REWARD—Man's glasses lost in vicinity of Fifth Avenue, Fourth Avenue and First Street to Brugger's Market. Frank Lansky. Phone 362-4201. 25-1p

LEGAL NOTICE

STATE OF MICHIGAN
The Probate Court for the County of Iosco
Estate of Victor Johnson, deceased

TAKE NOTICE: On July 9, 1974, at 10:00 a. m., in the Probate Courtroom, Tawas City, Michigan, before the Hon. William H. McCready, Judge of Probate, a hearing will be held on the petition of Victor M. Johnson that the said will of said deceased be admitted into Probate; That the heirs of said estate be determined; That all creditors of said deceased are required to prove their claims by filing same with the Probate Court, and sending a copy of same to the named executor, c/o Freel & Huck, P. C., East Tawas, Michigan, on or before August 19, 1974. That the estate will thereupon be assigned to the persons determined of record to be entitled thereto.

Dated: June 12, 1974
VICTOR M. JOHNSON
Petitioner
2876 Pinto Drive
Union Lake, Michigan 48085
Attorney for Petitioner:
FREEL AND HUCK, P. C.
Michael N. Freel
East Tawas, Mich. 48730
Phone 362-3443 25-1p

PUBLIC NOTICE

BALDWIN TOWNSHIP RESIDENTS AND PROPERTY OWNERS

By order of the U. S. Forest Service and the Michigan Department of Public Health, the Baldwin Township dump will be permanently closed June 30, 1974. Arrangements have been made with the Multi-County Sanitary Landfill, operated by Wilbur Roach, on Galion Road just east of the Monument Road, for the use of Baldwin Township residents and property owners.

Hours for dumping will be from 1:00 p. m. to 6:00 p. m., seven days a week from May 15th to September, then closed Tuesdays and Thursdays.
No dumping will be permitted without an identification card which may be obtained from Mrs. Frieda Rempert at 658 N. Bischoff Road, Tawas City, or Mrs. Virginia Hecox, 224 Baldwin Resort Road, East Tawas.

Persons illegally dumping in Baldwin Township will be prosecuted to the full extent of the law by the Federal Forest Service and the State of Michigan Health Department.
We hope for the cooperation of all persons concerned.
FRIEDA REMPERT
Baldwin Township Clerk 24-3b

ATTENTION SHERMAN TOWNSHIP RESIDENTS
The Township of Sherman does not have an agreement with the Grant Township Fire Department for fire protection. In care of fire, call the Turner Fire Department, telephone number 867-5422.
HAROLD PARENT
Sherman Township Deputy Clerk 25-1b

I will not be responsible for debts incurred by anyone other than myself after Friday, June 7, 1974.
Carl Mead 25-1p

At the regular meeting of the Plainfield Township Board on September 13, 1972, the following parcel of Land was rezoned from residential to commercial:
Part of the E 1/2 of SW 1/4 of the So. 20 rods thereof, ex. W 30 rods and ex. Com at a pt S 87° 11' E 1000 ft. and N 49° 11' E 291.5 ft. and N 19° 48' W 150 ft from SW corner of SE 1/4 of SW 1/4 Th 88° 06' E 100 Ft. th S 6° 27' 30", E. 140.86 ft, th N 88° 06' W 100 Ft. th N. 6° 27' W 140.86 ft. to POB. In Sec. 31, T 24N-R 5 E.
FRANCES HANSEN
Plainfield Twp. Clerk 25-1b

NOTICE
TAWAS TOWNSHIP RESIDENTS
You may register at my home:
404 Lorenz Road
Last day to register in order to be able to vote in the Primary Election is July 8, 1974.
MARIAN ULMAN
Clerk 25-2b

Plainfield Township Zoning Board will have a special meeting Wednesday, June 26, 1974, at 7:30 p. m., at the township hall in Hale to amend Ordinance 305 and 305 C of the zoning ordinance and handle other pertinent matters.
Evelyn Moore
Secretary, Zoning Board 23-1b; 25-1b

Nothing Moves Unwanted Items Faster Than Herald Classifieds

MISCELLANEOUS
REDUCE—Excess fluids with Fluidex \$1.89. Lose weight with Dex-A-Diet at Keiser Drug Store. 23-4p

NOTICE TO BIDDERS ROOF REPLACEMENT

Iosco County Board of Commissioners will accept bids for the complete reroofing of the Iosco County Jail and/or the Iosco County Administration Building.

Bids must be submitted to the county clerk by 11:00 a. m. Wednesday, July 3, 1974. Bid forms and specifications may be obtained from the county clerk's office. David-Bacon minimum wage requirements will apply.

The county reserves the right to reject any or all bids.

COUNTY BOARD OF COMMISSIONERS 24-3b

PLANNED USE REPORT GENERAL REVENUE SHARING

General Revenue Sharing provides federal funds directly to local and state governments. The law requires each government to publish a report of its plans for the use of these funds to inform its citizens and to encourage their participation in deciding how the money ought to be spent. Within the purposes listed, your government may change this spending plan.

PLANNED EXPENDITURES			The Government of BALDWIN TOWNSHIP
Categories (A)	Capital (B)	Operating/Maintenance (C)	anticipating a General Revenue Sharing Payment of \$6,393 for the Fifth Entitlement period, July 1, 1974 through June 30, 1975, plans to spend these funds for the purposes shown.
1 Public Safety	\$	\$	Account No. 23 3 035 003
2 Environmental Protection	\$	\$	BALDWIN TOWNSHIP TWP. SUPERVISOR
3 Public Transportation	\$	\$6,393	IOSCO COUNTY
4 Health	\$	\$	East Tawas, Star Rt. Michigan, 48730
5 Recreation	\$	\$	(D) The news media have been advised that a copy of this report has been published in a local newspaper of general circulation. I have records documenting the contents of this report and they are open for public scrutiny at 658 Bischoff Road, Tawas City, MI.
6 Libraries	\$	\$	(E) ASSURANCES
7 Social Services for Aged or Poor	\$	\$	I assure the Secretary of the Treasury that the non-discrimination and other statutory requirements listed in Part E of the instructions accompanying this report will be complied with by this recipient government with respect to the entitlement funds reported hereon.
8 Financial Administration	\$	\$	
9 Multipurpose and General Govt.	\$	\$	
10 Education	\$	\$	
11 Social Development	\$	\$	
12 Housing and Community Development	\$	\$	
13 Economic Development	\$	\$	
14 Other (Specify)	\$	\$	
15 TOTALS	\$	\$6,393	

RICHTER E. LIXEY
Supervisor
Baldwin Township
Signature of Chief Executive Officer
(6-10-74)

PLANNED USE REPORT GENERAL REVENUE SHARING

General Revenue Sharing provides federal funds directly to local and state governments. The law requires each government to publish a report of its plans for the use of these funds to inform its citizens and to encourage their participation in deciding how the money ought to be spent. Within the purposes listed, your government may change this spending plan.

PLANNED EXPENDITURES			The Government of TAWAS CITY
Categories (A)	Capital (B)	Operating/Maintenance (C)	anticipating a General Revenue Sharing Payment of \$46,848 for the fifth entitlement period, July 1, 1974 through June 30, 1975, plans to spend these funds for the purposes shown.
1 Public Safety	\$	\$	Account No. 23 2 035 002
2 Environmental Protection	\$	\$	TAWAS CITY CITY MANAGER
3 Public Transportation	\$	\$25,848	TAWAS CITY, MICH. 48763
4 Health	\$	\$21,000	(D) The news media have been advised that a copy of this report has been published in a local newspaper of general circulation. I have records documenting the contents of this report and they are open for public scrutiny at the Tawas City Hall.
5 Recreation	\$	\$	(E) ASSURANCES
6 Libraries	\$	\$	I assure the Secretary of the Treasury that the non-discrimination and other statutory requirements listed in Part E of the instructions accompanying this report will be complied with by this recipient government with respect to the entitlement funds reported hereon.
7 Social Services for Aged or Poor	\$	\$	
8 Financial Administration	\$	\$	
9 Multipurpose and General Govt.	\$	\$	
10 Education	\$	\$	
11 Social Development	\$	\$	
12 Housing and Community Development	\$	\$	
13 Economic Development	\$	\$	
14 Other (Specify)	\$	\$	
15 TOTALS	\$	\$46,848	

JOHN BRUGGER
Mayor
Signature of Chief Executive Officer
June 14, 1974

Hale Area News

Mrs. Hilda Parkinson reported a good response on the blood bank drive. There were 66 donors with 56 pints taken. Quota was 75 pints.

Morris Streeter was a visitor at the home of his daughter, Mrs. Nancy Beckley, Monday.

Mrs. Ethel Crisman and Mrs. Elsie Wuggazer were in Saginaw Wednesday and visited Mrs. Crisman's sister, Mrs. Jessie Smith.

Richard and Katherine Clolinger spent two days visiting their grandparents in Montrose.

Mr. and Mrs. Walter Hall arrived home Wednesday after spending the winter in Apache Junction, Arizona.

Mr. and Mrs. Serge Thomsson of Crystal Falls are in the area visiting.

Ashley Bell and son, Scott; Jerry Peters and sons; Alfred Baker and sons; Charles Millard, his son and nephew; Plynm Shellenbarger spent some time last week fishing in Canada.

Mr. and Mrs. Daniel Thayer enjoyed two days with her brother, Ted Redmond, and wife at Topinabee and went fishing. Charles and Rhonda spent the time sightseeing from the Mackinac Bridge to Potoskey.

Donald Melzer Jr. and Anne Swan were married Saturday, June 15, at St. Casimir Church, Posen.

Rebecca Redmond left Monday to visit her brother, John, and wife in Missouri.

Miss Ilene Clemens is visiting the John Redmans in Kansas City, Missouri.

Mr. and Mrs. Ronald Clemens and child of Saginaw visited his parents, Mr. and Mrs. Albert Clemens, Sunday. Mrs. Glendora Clemens and her daughter, Mrs. Donald Lepley of Traverse City, and her family were in Lynchburg, Virginia, for four days visiting Mr. and Mrs. David Redman and family. They also attended the Old Fashioned Gospel Hour Sunday morning, where David was accompanied by Douglas Oldham, gospel singer, at the Thomas Road Baptist Church.

Mr. and Mrs. Robert Atkinson of Inverness, Florida, are visiting for a month with his relatives, Howard and Irma Atkinson, and Anne Atkinson. They called on George Atkinson, who is a patient at the Iosco Medical Care Facility.

Clyde Humphrey; Dale Humphrey and son, Thomas; Ray Humphrey and two sons, Steven and Rodney; Mr. Poplar, his son and son-in-law of Garden City left last Saturday and returned a week later from a fishing trip on the St. Mary's River near Pickford, Upper Peninsula. Mrs. Clyde Humphrey spent a few days visiting her daughters in Dearborn and Garden City.

A family birthday party was held at the Leonard Thayer home for Leonard and their daughter,

Lyn Marie; Mrs. Herbert Thayer and her son, Herbert Jr.; Mrs. Paul Kaiser, and honoring the anniversary of Mr. and Mrs. Kaiser. Two cakes were decorated by Mrs. Kaiser. Guests at the party were Mr. and Mrs. Leo Thayer, Mrs. Dorothy Thayer and the Herbert Thayers.

Mr. and Mrs. Vernon Ranger and the Joseph Bannisters spent a few days in the Upper Peninsula. They also took the train ride into Canada.

Mr. and Mrs. Donald R. Jensen Sr. of Londo Lake are grandparents of a girl, Angela Pauline, born June 11 to Mr. and Mrs. Donald Jensen Jr. of Glen Burnie, Maryland.

Mr. and Mrs. Orin Lake and children of Davison were week-end visitors of her mother, Mrs. Lois Johnson. The Lakes' sons stayed for a week.

Monday and Tuesday, Mr. and Mrs. Roy Redmond visited her mother, Mrs. Edith Gould, at the Bay City Medical Facility in Essexville. The Redmonds were in Houghton Lake last Saturday for the graduation of their nephew, Jeffrey Decees.

Porter Sabin has been a patient at Tawas Hospital for over a week. His son, Glen, and his daughter, Christine, are spending a week with his mother and visiting his father at the hospital.

Mrs. Arles Bowman and daughter, Mrs. Victor Taylor, of Flint spent the week-end with their mother and grandmother, Mrs. Arlon VanHouten, and visited Mr. VanHouten at the Ogemaw Valley Medical Care Facility in Rose City.

Victor B. Golding Died June 14

Victor B. Golding of Hale, 77, passed away Friday, June 14, at Tolfree Hospital, West Branch. Funeral services were held Tuesday, June 18, at Forshee Funeral Chapel, Hale, with burial following in Evergreen Cemetery, Hale.

Mr. Golding was born February 3, 1897, in Maine and has resided in Hale since 1963. He is survived by his wife, Irene; six sons; five daughters; 39 grandchildren, and 29 great grandchildren.

Funeral Today for Mrs. Oates

Funeral services will be conducted Wednesday (today), June 19, 11:00 a. m., by David Larson for Amelia E. Oates, 76, at Mofatt-Kobs Funeral Home, East Tawas. Mrs. Oates passed away late Sunday night, June 16, at her East Tawas home. Burial will be in Alabaster Township Cemetery.

Mrs. Oates was born March 23, 1898, in Alabaster. She married Albert Frank Oates on January 31, 1939. He preceded her in death February 1, 1957.

Surviving are her daughter, Virginia Frank of Reston, Virginia; four grandchildren, and seven great grandchildren.



Robert Huddy Promoted by State Police

Sgt. Robert S. Huddy of the Michigan State Police traffic division, Bay City, has been promoted to detective lieutenant 12 and assigned to the hospital unit of the fire marshal division at East Lansing.

Lieutenant Huddy enlisted in 1955, serving first at Iron Mountain, Stephenson, East Tawas and the traffic division at East Lansing before promotion to detective in 1966 with the fire marshal division at Rockford. In 1972, he was transferred to the traffic division at Bay City.

Huddy was born in Flint and attended Flint Community College for a year and later completed a machinist training course. He and his wife, Wanda, have one son and two daughters. They reside at 1579 Douglas Drive, Tawas City.

East Tawas Man Died Of Injuries

Edward J. Logie of East Tawas, 69, who sustained injuries June 6 in an automobile crash on Bridge Street, died Wednesday, June 12, at Tawas Hospital.

Investigating officers from the East Tawas Police Department said that Logie's eastbound vehicle ran into a ditch along Bridge Street and then struck a concrete abutment.

The Rev. Kenneth L. Tousley officiated at funeral services Friday, June 14, at the E. D. Jacques and Son Funeral Home, Tawas City. Burial followed in Memory Gardens Cemetery, Tawas City. Tawas Bay Aerie No. 2588, Fraternal Order of Eagles, memorial service was held Thursday, June 13, at the funeral home.

He was born February 6, 1905, in Michigan.

Surviving him are three daughters, Mrs. Donna Mathiak of Walled Lake, Mrs. Betty Lepark of Orchard Lake and Mrs. JoAnn Dinsmore of Arlington Heights, Illinois; five grandchildren; one sister, Mrs. Mary Cleland of Traverse City.

Funeral Held Tuesday for Louise A. Moeller

Louise A. Moeller of Tawas City, 76, passed away Saturday, June 15, at Tawas Hospital. The Rev. James F. Rockhoff officiated at funeral services Tuesday, June 18, at Emanuel Lutheran Church, Tawas City. Burial was in Memory Gardens Cemetery, Tawas City. Memorials are available at the E. D. Jacques and Son Funeral Home, Tawas City.

Mrs. Moeller was born November 4, 1897, in Tawas City. She is survived by her daughter, Jean Arp of Pikesville, Maryland; two grandchildren; two great grandchildren; two brothers, Frank and William Bertch of Tawas City; a sister, Helen Bright of Cedar.

Received Injuries in Two-Car Crash Thursday

Judy A. Pausits, 25, East Tawas, was treated at Tawas Hospital Thursday following a two-car collision on M-55 at the Kobs Road intersection. Investigating Michigan State Police said that a car driven by Dale R. Kendall, 16, Tawas City, headed north on Kobs Road, pulled in front of the other vehicle.

Lower Sand Lake Hemlock News

Saturday, Billie Biggs of Bay City visited his parents, Mr. and Mrs. George Biggs.

Friends are pleased that Mrs. William Doran is home from the hospital.

Mr. and Mrs. Theodore Anschuetz visited at the Roy Clark home last week.

Mr. and Mrs. Fred Hansen of Sun City, Arizona, were Wednesday overnight guests of her sister, Mrs. Rollie Gackstetter.

Monday, Mr. and Mrs. Elwood Herriman of Davison and Ronald D. Bentz of Denver, Colorado, were guests of Mrs. Lucile Rainsberger.

The Richard Pfeiffer family and Michael Nelkie enjoyed Sunday at the home of Mrs. Lawrence Ball. The Larry Ball family of Alpena spent Monday with his mother.

Visitors last week at the home of Mrs. Luella Price and Mrs. Winnie Latham were Mrs. Roland Brown of Sterling and the Clarence Herrimans.

Mr. and Mrs. William Doran and the Douglas Toms family of Prudenville were Sunday guests at the Clayton Ulman residence.

Thursday, Mr. and Mrs. George Biggs were Bay City visitors.

Mrs. Kenneth Wojahn and girls were Saturday dinner guests of her parents, Mr. and Mrs. Walter Miller.

Wednesday evening, approximately 12 members of the Vine Farm Bureau met at the Charles Timreck home.

The week-end of June 8, Mrs. Lawrence Ball, Mrs. Richard Pfeiffer and girls were houseguests at the Lawrence Butler home at Westland.

Mr. and Mrs. Leonard Regier and son of Pontiac and the James VanHyfte family of Bay City were Sunday guests of Mrs. Charlie Simons Sr.

Mr. and Mrs. Gene Howe of Bay City were Sunday visitors at the home of her brother, Waldo Curry, and his wife.

Saturday, the Gale Durant family of Flint, Mr. and Mrs. Alton Durant, the Arnold Drumm and James Katterman families and Mr. and Mrs. Clayton Ulman enjoyed a cook-out at the Laurel Whitford home.

Monday, approximately 12 ladies of the County Women's Farm Bureau met at the home of Mrs. Clark Hinkley at Turner.

Recent callers at the home of Mrs. Lawrence Ball were Mrs. Walter Broom of Sand Lake Heights and Mrs. August Lorenz. Mrs. Mable Melle of Flint enjoyed the past week at the home of Mrs. Charlie Simons Sr.

IN THE SERVICE—

Returned to California from Western Pacific

GMT3C Rodney J. Johnson, son of Mr. and Mrs. Clayton Johnson, Hale, returned to Alameda, California, aboard the attack aircraft carrier, USS Oriskany, after a seven-month deployment to the Western Pacific. He participated in training exercises with the United States Seventh Fleet and visited Hawaii, the Philippines, Kenya and Hong Kong.

Completes AF Basic Training

Amn. Michael D. Pitre, son of Mrs. Gloria R. Pitre of East Tawas, has been assigned to Lowry Air Force Base, Colorado, after completing air force basic training.

During his six weeks at the Air Training Command's Lackland Air Force Base, Texas, he studied the air force mission, organization and customs and received special instruction in human relations.

The airman has been assigned to the Technical Training Center at Lowry for specialized training in the munitions and weapons maintenance field.

Airman Pitre is a 1970 graduate of Essexville Garber High School. His wife, Robin, is the daughter of Mr. and Mrs. Robert Powell, National City.

Finishes Navy Photo School

Amn. Jesse L. Riddick, whose wife, Betty, is the daughter of Mr. and Mrs. Lewis Adams of Hale, completed the Photographer's Mate School at the Naval Air Station, Pensacola, Florida.

Navy photographers work at shore stations, aboard ships and in aircraft to produce photography used in naval intelligence, operations and public affairs efforts.

Lower Sand Lake

Mr. and Mrs. Tracy Monroe of Port Huron spent some time last week with Mr. and Mrs. Stearl Herbert.

Mrs. Florence Persons has been confined to Tawas Hospital.

Mr. and Mrs. Vernon Weisenbaugh spent the week-end in Freeland and Midland where they attended graduation exercises for their nieces.

Mrs. Christina Kitzloff of Flint enjoyed a few days with her brothers and their wives, Mr. and Mrs. Philip Stieb and the Louis Stiebs.

The Grant Township Women's Auxiliary met last Tuesday evening. Plans for summer activities were made, dessert lunch was served and a floral arrangement was won by Mrs. Virginia Clark.

The home of Mr. and Mrs. Joseph Clement was the scene of an open house celebration last Sunday honoring their daughter, Linda, a 1974 Tawas Area graduate. Among the 85 persons attending were the

honoree's grandparents, Mrs. Mary Roesner of National City and Mr. and Mrs. Irving Clement of Flint; aunts and uncles, Mr. and Mrs. W. A. Howard, also of Flint, the Charles Roesners of Fenton, and the James Roesners of Mt. Morris.

The retirees pot-luck dinner Thursday afternoon was turned into a special event honoring Mrs. Dorothy Herbert, the occasion marking her birthday.

Mrs. Velma Mills recently attended graduation exercises for her grandson, John Gleason, from Pinconning High School.

Mrs. Dorothy Winchell has returned from Hiram, Ohio, where she spent the winter.

Mr. and Mrs. Kenneth Dyer and family of Warren and the Thomas Dyer family of Sterling Heights were week-end guests of their parents, Mr. and Mrs. Glenn Dyer.

Mr. and Mrs. Larry Sidebottom, who recently returned to the area, have reopened their former business, the Sand Lake General Store. Mr. and Mrs. Thomas Gennis of Warren have been guests of his

brother, Arthur Gennis, and family.

Mr. and Mrs. Gerald Sefferly and family of Bay City were Saturday visitors of her father, Fred Roberts.

Hale Baptist Church was the scene Saturday of the marriage vows between Mrs. Rose Sutton and Harold Curtis. Attending the couple were Mrs. Hazel Buzzard, matron of honor, and Fred Roberts, best man. Following the ceremony, the immediate family gathered at the Colonial Inn, Hale, for dinner. Early in the evening, a large gathering congregated at the bride's home to offer best wishes. Among the group were the daughters and sons of Mr. Curtis, Mr. and Mrs. Wayne Corfman and family of Independence, Missouri; Mrs. Carole Graham and family, Stevensville; Mrs. Martha Combs and family, Charlotte; Jack Curtis, Springport, and David Curtis, United States Navy, who flew from Oakland, California, and arrived just prior to the ceremony. Mrs. Emily Curtis of Haslett, Mr. and Mrs. Herbert Carpenter of Cadillac

and Mr. and Mrs. Henry Whiting, also of Haslett, mother and sisters of the bridegroom respectively, were in attendance.

The euchre tournament just concluded by the retirees turned into a family affair. First place was taken by John Skrocki; second, Joan Skrocki; third, Glenn Dyer, and fourth, Wilma Dyer.



Key words to saving valuable forest resources!

June 19-22

Everyday— FOOD FAVORITES

Whole
FRYING CHICKENS
LB. **39¢**
Cut-Up . . . LB. **43c**

COUPON

50 EXTRA Top Value Stamps
with **\$5.00 PURCHASE**
Except Beer, Wine or Cigarettes
Good at Brugger's Foodland thru June 25.

CLIP & SAVE

Fresh-Lean SPARE RIBS
-3-lb. avg.-
LB. **79c**

JIFFY BISCUIT MIX
40-oz. box **59c**

JELL-O . 3 3-oz. pkgs. **39c**
WHEATIES 18-oz. box **59c**

FRENCH'S Mustard . . 24-oz. jar **39c**

DAILEY Polish Dills . qt. jar **49c**

CAMPBELL'S—Chicken Noodle Soup . . . 2 10-oz. cans **39c**

PURINA—6-oz. box Choice Morsels **19c**

Smoked **Pork Chops** . lb. **99c**
U. S. Choice **Club Steak** lb. **\$1.69**
U. S. Choice **Round Steak** lb. **\$1.29**
Farmer Peet's—Sliced Bologna, Twin-Pak, Variety Pak **Luncheon Meat** lb. **99c**

KEYKO Margarine lb. **43c**
McDONALD'S **Half and Half** . pint **39c**
Sour Cream . . . pint **49c**

OVEN-FRESH BREAD
1 1/4-lb. loaf **39c**

Fruit Jars, Lids and Rings

BRUGGER'S FOODLAND

Corner 1st and Lake Sts. (US-23) Tawas City

DR. C. H. COLLINS

CHIROPRACTIC PHYSICIAN

WISHES TO ANNOUNCE THE
RELOCATION OF HIS OFFICE
TO

1040 E. Bay (US-23)
EAST TAWAS, MICH.

Hours Phone
By Appointment 362-2937
25-4b

Thank You Iosco Voters!

For signing my nominating
petition.

ALLAN C. MILLER
Circuit Judge

P. S. We received a total of 5,466 signatures
from 42 counties.

Funeral Held Tuesday for Louise A. Moeller

Louise A. Moeller of Tawas City, 76, passed away Saturday, June 15, at Tawas Hospital. The Rev. James F. Rockhoff officiated at funeral services Tuesday, June 18, at Emanuel Lutheran Church, Tawas City. Burial was in Memory Gardens Cemetery, Tawas City. Memorials are available at the E. D. Jacques and Son Funeral Home, Tawas City.

Mrs. Moeller was born November 4, 1897, in Tawas City. She is survived by her daughter, Jean Arp of Pikesville, Maryland; two grandchildren; two great grandchildren; two brothers, Frank and William Bertch of Tawas City; a sister, Helen Bright of Cedar.

Received Injuries in Two-Car Crash Thursday

Judy A. Pausits, 25, East Tawas, was treated at Tawas Hospital Thursday following a two-car collision on M-55 at the Kobs Road intersection. Investigating Michigan State Police said that a car driven by Dale R. Kendall, 16, Tawas City, headed north on Kobs Road, pulled in front of the other vehicle.



HONORED WEDNESDAY NIGHT by Iosco Educational Secretaries Association was Mrs. Dorothy Blood, right, who retired last week after serving 22 years as an office secretary at Hale Area School. Mrs. Blood is shown with Mrs. Lee Cater, left, and Mrs. Irene Dickey during a retirement dinner held at the Wabun. The three women were charter members of the association.—Tawas Herald Photo.



NEW OFFICERS installed Wednesday night by Iosco Educational Secretaries Association are shown here with Mrs. Patricia Blust, left, retiring president. New officers from left are Mrs. Wilma Ruckle, president; Mrs. Arlene Aull, vice president; Mrs. Jessie Morrison, secretary; Mrs. Bea Follette, treasurer.—Tawas Herald Photo.

Class of 1969 Plans Reunion On June 29

Tawas Area High School graduating class of 1969 is holding its five-year class reunion Saturday, June 29, at Tawas Golf and Country Club, Tawas City. Buffet dinner will be served at 7:00 p. m. Music will begin between 9:00 and 9:30 o'clock, featuring the Gary Sullivan Variety Band.

Class members wishing to make reservations should contact Mrs. Ronald Warner (nee Kay Arnold), 326 Maple Street, Tawas City, Michigan 48763, or call 362-5119 as soon as possible.

Sunday, June 30, weather permitting, a family picnic will be held. Time and place will be announced at the reunion.

Herald Classifieds Get Fast Results at a Low Rate!

Russell Howes, Arenac County extension director, reports that at a hearing held by Circuit Judge Swallow in April, there was a gentlemen's agreement that the county road commission and county drain commission in the three Counties of Arenac, Iosco and Ogemaw would not dig or clean any road or drain ditches in the AuGres watershed until Judge Swallow takes some further action in August. This gentlemen's agreement was to apply to individual farmers in the watershed area. It was generally agreed that the farmers could go ahead with tile drainage but should not dig or clean ditches.

The purpose of the above agreement was to give time for the three-county augmented board to meet and consider further action on flood control in the AuGres Watershed. Individuals desiring further information on this agreement are to contact the appropriate county drain or road commission or the county board of commissioners. It is hoped by the persons involved that all individuals and governing bodies will honor the above agreement.

Miss McKinney Recipient Of Cash Award

Jackie McKinney of Tawas City, valedictorian of the class of 1974 at Tawas Area High School, has been awarded the Jane Addams scholarship cash award from Rockford College, Illinois, as the most outstanding student to be entering Rockford this fall.

Jane Addams was the first woman to win the Nobel Peace Prize in 1931. She led in the fight to give women the right to vote, was president of Women's International League for Peace and Freedom and founded the famous Hull-House in Chicago, Illinois.

To see what's new for summer, you have to see the all new **O'Bonnor's Pendleton Shop** EAST TAWAS

We're celebrating...

- The first day of summer
- Our first 25 years in business and the completion of our newly remodeled store...



With a **FREE FASHION SHOW**

Friday, June 21, from 7-8 p.m.
 Saturday, June 22, from 2-3 p.m.

See live models display the latest in men's and women's exciting fashions and high style accessories for this year's summer wear.

See all of your favorite names... Pendleton... Jantzen... Puritan... Farah... Levi... White Stag... and much, much more on display and in stock for your shopping pleasure and convenience.

REFRESHMENTS WILL BE SERVED AT BOTH SHOWS



O'Bonnor's Pendleton Shops
 116 NEWMAN STREET, EAST TAWAS

Sponsored by **Tawas C of C**

Seminar Date Response to Decide OSHA

A training seminar which will relate better understanding of the Occupational Safety and Health Act (OSHA) of 1970 is being sponsored by Tawas Area Chamber of Commerce on Wednesday or Thursday, June 26 or 27, depending upon which day the majority of responses prefers.

Objective of this program is to better acquaint the employer and employee in understanding and complying with the act's standards.

Program will commence at 9:30 a. m. and conclude at approximately 3:30 p. m. It will be conducted by a qualified staff, familiar with both the letter and spirit of OSHA. There is no charge for attendance and participants will be provided with instructional materials related to the course, which may be retained as reference materials.

Individuals may receive further information by calling 362-3832 or writing Tawas Area Chamber of Commerce, Tawas City, Michigan 48763.

Susan Frederick Receives EMU Scholarship

Susan Frederick, daughter of Mr. and Mrs. James Frederick, Glennie, has been awarded an Eastern Michigan University Honors Scholarship for the 1974-75 academic year.

Don't Scratch That Itch! USE ITCH-ME-NOT—

IN JUST 15 MINUTES, if the itch needs scratching, your 5% back at any drug counter. Quick-drying ITCH-ME-NOT quiets itch in minutes; kills germs to speed healing. Fine for eczema, insect bites, foot itch, other surface rashes. NOW at KEISER'S DRUG STORE, Tawas 25-2b

Never A Fizzle With A Herald Classified!
 THEY WORK EVERY TIME

FOR BETTER SERVICE
 HOME and COTTAGE OWNERS
 BUSINESS — AUTO and
 BOAT INSURANCE
TRI-COUNTY AGENCY
 Phone 362-3261

435 Lake Street Tawas City
 KEN CONN

THE Dutch Kitchen
 Phone 362-4669 624 Lake St. — Tawas City

We Serve **Breakfast — Lunch — Dinner**
SPECIALS EVERY DAY
 HOMEMADE PIES
 COFFEE CAKE — BOSTON CREAM PIE
 CAKES — Decorated to Order
 "It eats wonderful good!"
Open 6:00 A. M. - 8:00 P. M.

"Kissin' Don't Last — Cookin' Do"

Hope Agreement on AuGres Drain Will be Honored

TAWAS HERALD
 Summer Entertainment and Dining
GUIDE
 IF YOU WISH YOUR ADVERTISEMENT INCLUDED IN THIS AREA GUIDE PHONE 362-3487 FOR INFORMATION.

WIESE ROCK SHOP
 950 Lake Street (US-23) TAWAS CITY
 Rough Slabs Cabochons Lapidary Jewelry Lapidary Supplies Mountings Petoskey Stone
 PHONE 362-2923

Genii's Restaurant
 601 W. Bay Street (US-23) EAST TAWAS
 STEAKS and CHOPS PIZZA
 OPEN DAILY CARRY OUT SERVICE

THE HOBBY LOT
 Featuring A Giant Slide
 Fascinating PIXIE GOLF Battering Practice Pool Tables Trampolines Snack Bar 36 Flavors Mooney's Ice Cream Bicycle Rentals Open Every Day
 US-23 — TAWAS CITY

COYLE'S FISH & CHIPS
 637 Lake (US-23) Tawas City
 PERCH - CHICKEN - SHRIMP Also TAKE-OUTS Homemade Fudge Sea Food Open Daily

BRAMAN'S TREASURE CHEST
 547 Lake (US-23) Tawas City
 A Visit is Educational... and Interesting. ROCKS - GEMS - JEWELRY IMPORTED GIFTS CUSTOM JEWELRY MAKING
 See Our Displays and Equipment

A & W DRIVE-IN
 TAWAS CITY PARK
 A&W ROOT BEER on TAP SANDWICHES — ICE CREAM
 Hours 11 AM to 11 PM

TAWAS GOLF & COUNTRY CLUB
 1002 Monument Rd. T. City
 • 18-HOLE GOLF COURSE • COCKTAIL LOUNGE • DINING • DANCING

KENNEDY'S BAKERY
 Enjoy Coffee and Donuts in Our Newman Street Patio
 EAST TAWAS
 OPEN MONDAY - SATURDAY 6 AM to 6 PM (Closed Sunday)
 Phone 362-5608 FRESH BAKED GOODS DAILY

CERAMICS by FRIEDA
 LARGE SUPPLY OF GREENWARE SUPPLIES and FINISHED WARE and GIFTS
 311 Lake St. (Next to Kroger's) TAWAS CITY
 PHONE 362-6567

TAWAS LANES
 & COLONIAL LOUNGE
 Liquor on Sunday
 LET'S GO BOWLING... 10 Automatic Pin Spotters AIR CONDITIONED NEW GAME ROOM
 Open Daily US-23 in TAWAS CITY

THE BAY HOUSE
 821 W. Bay St. (US-23) EAST TAWAS
 Complete Menu for SNACK or DINNER PIZZA — IN or OUT
 Phone 362-2253
 10:30 AM - 12 PM Sun. thru Thurs. 10:30 AM - 3 AM Fri. and Sat.

WILBER RIFLE RANGE
 3371 N. Sherman Rd. EAST TAWAS
 TRAP SHOOTING by APPOINTMENT
 100 YARD RIFLE RANGE COVERED SHOOTING LINE
 PHONE 362-2422

KENTUCKY FRIED CHICKEN
 600 W. BAY ST. (US-23)—EAST TAWAS
 OPEN SEVEN DAYS A WEEK
 Phone 362-5431 CATERING ALSO AVAILABLE

Paddlewheel River Boat Trips
 2 HOUR ROUND TRIPS on
 AuSABLE RIVER QUEENS No. 1 Trips 11AM-2PM Daily Phone 728-2965 No. 2 Trips 12AM-3PM Daily Phone 739-7351 FREE Indian Museum Passes

J. BARKMAN Historical Collection
 J. BARKMAN LUMBER CO. on M-55
 Visit Us While in the Tawas Historical Collection of Old-Time Pictures, Lumbering Tools and Hundreds of Interesting Items

THE LOOM ROOM
 Hand Woven, Old Fashioned Rugs Stones — Driftwood — Candles Dried Flowers
 Open 12 Noon to 6:00 P. M. Located halfway between East Tawas and Oscoda

SS Explains Eligibility for College Aid

Question: I am 18 and I will graduate from high school this spring. I get monthly social security checks because my mother gets social security disability payments. I know my checks will continue until I am 22 if I go to college full time. Since I will need to work part time, can you tell me what social security considers full-time college attendance?

Answer: Full-time attendance is usually a course load of 12 semester hours or more; but since this can vary from school to school, the Social Security Administration will usually accept the school's standard of a full-time student.

Question: I am 66 and my wife is 64. We own a small home, but we have no savings and our income is \$125 a month from social security. Can we get supplemental security income payments?

Answer: People 65 and over who have little or no income and limited resources can get supplemental security income payments, so you may be eligible. Your wife might get payments if she is blind or severely disabled. For information about applying for supplemental security income payments, contact any social security office.

Question: I am a widow, 67, and my monthly supplemental security income checks are my only income. Someone has asked me to work a few hours a week making lampshades. If I take the job, I will be paid about \$6 a week. Will that be taken off my supplemental security income payments?

Answer: No. People 65 and over, blind or disabled with no other income can earn as much as \$85 a month and get their full supplemental security income payment. Their supplemental security income payment is reduced by \$1 for every \$2 earned over \$85.

Question: I just started getting monthly social security disability checks. Some people tell me I am also eligible for medicare and others tell me I am not. What is the story?

Answer: You will be eligible for medicare hospital and medical insurance after you have been entitled to social security disability checks for 24 consecutive months. You will get a notice in the mail shortly before that time.

If you have questions regarding social security, contact the social security office at 1009 North Madison, Bay City, or phone 893-9579.

Sell Those Unwants
With a Classified in
The Tawas Herald

5. **Not all home insurance policies are alike.**
You'll find out when you have a claim.

No two insurance policies are the same. And the attitudes of various insurance companies toward payment of claims are also quite different.

So don't make the costly mistake of discovering such facts about your home coverage too late. Consult an independent agent. We help you plan the coverage that protects you best. We place it with one of the several companies we represent. And if it comes to a claim, we're on your side.

We have a free booklet, "How To Avoid Costly Mistakes In Home Insurance," that you may find very helpful. Just come in, call or drop us a line for your copy.

TAWAS BAY AGENCY, Inc.
INSURANCE
Phone 362-3409 EAST TAWAS

Kroger

DISCOUNT FOOD STORES

FRESH FLORIDA IN THE HUSK
YELLOW SWEET CORN

EAR **10¢**



HOME GROWN
GREEN CABBAGE

LB **13¢**

YELLOW OR ZUCCHINI SQUASH

LB **28¢**

REFRESHING FRESH LIMES

EACH **5¢**

THICK WALLED
GREEN PEPPERS

EACH **13¢**

FRESH PLUMP BLUEBERRIES

PINT **59¢**

FRESH TENDER LEAF LETTUCE

LB **37¢**

SNAPPIN FRESH

GREEN BEANS

LB **33¢**

direct from England
MAYFLOWER FINE ENGLISH DINNERWARE

SAUCER THIS WEEK ONLY 59¢
WITH EVERY \$3.00 PURCHASE

Mini-Mizer COUPON SPECIAL
WITH THIS COUPON \$1.00 OFF TOWARD THE PURCHASE OF THREE CEREAL/SOUPS

Mini-Mizer COUPON SPECIAL
WITH THIS COUPON \$1.50 OFF TOWARD THE PURCHASE OF 12" PLATTER

Now Mini-Mize

YOUR WITH MANY MEAT

LAST YEAR'S PRICE... LB \$1.88
U.S. GOV'T GRADED CHOICE FAMILY PAK

CUBE or RIB STEAK

LB **1.29**



U.S. GOV'T GRADED CHOICE

Club or T-Bone Steak .. **1.79**

COUNTRY CLUB IN 3-LB OR 5-LB TUBES

All Beef Hamburger .. **.68**

U.S. GOV'T GRADED CHOICE

Center Cut Chuck Steak **.88**

U.S. GOV'T GRADED CHOICE

SIRLOIN STEAK

LB **1.69**

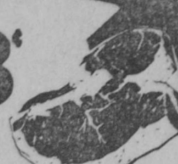

U.S. GOV'T GRADED CHOICE
RUMP ROAST
LB **1.48**

BULK FROZEN
Ocean Perch Fillets .. **.59**

HERRUD BULK SMOKED
Braun-Schweiger .. **.49**

1/2 LOIN SLICED INTO
Pork Chops .. **.98**

U.S. GOV'T GRADED CHOICE SWISS OR

ROUND STEAK

LB **1.28**



ECKRICH JUMBO OR REGULAR
Meat Wieners .. **1-LB 99¢**

ECKRICH REGULAR OR THICK
Sliced Bologna .. **1-LB 1.19**

ECKRICH SMORGAS, SMOKED OR
Polish Sausage .. **1-LB 1.43**

HERRUD JUMBO BULK
Ring Bologna .. **1-LB .88¢**

HYGRADE
West Virginia Bacon .. **1-LB 1.09**

GOV'T INSPECTED FOR WHOLESOMENESS

MIXED FRYER PARTS

LB **35¢**

MEAT WIENERS
1-LB PKG **1.38**

DUTCH BOY SANDWICH or
WIENER ROLLS

3.1

8-CT PKGS

HIGH LIFE OR CLOVER VALLEY IMITATION
SALAD DRESSING

44¢

QT JAR

MINUTE MAID FROZEN
Orange Juice .. **12-OZ WT CAN 49¢**

CHICKEN, TURKEY, BEEF
Stouffer Pot Pies .. **10-OZ WT PKG 67¢**

BEEF and LIVER or POULTRY PLATTER
Friskies Cat Food 6 6 1/2-OZ. WT. CANS **1.00**

PINEAPPLE GRAPEFRUIT
Kroger Drink .. **3 14-OZ CANS \$1**

DOWNY
Fabric Softener ... 1/2-GALLON **1.29**

SPECIAL LABEL
Ajax Cleanser .. **14-OZ WT CAN 14¢**

KROGER COLBY MIDGET
LONGHORN CHEESE

88¢

12-OZ WT PKG

BANQUET turkey pie
BANQUET POT PIES

4.1

8-OZ WT PKGS

COUNTRY OVEN
ANGEL FOOD CAKE

39¢

8-OZ WT PKG

ALL PURPOSE
Green Magic Cleaner .. **PINT CAN \$1.49**

ALL PURPOSE
Crisco Shortening .. **3 LB CAN \$1.48**

HERITAGE HILL
Ice Tea Glasses **7 16-OZ GLASSES \$1**

SEVEN SEAS CREAMY AND
Viva Italian Dressing .. **8-OZ WT BTL 38¢**

RICH'S FROZEN
Coffee Rich .. **PINT CTN 22¢**

ASSORTED FROZEN
Banquet Suppers .. **2-LB PKG \$1.19**

KRAFT
PARKAY MARGARINE

43¢

1-LB PKG

INDIVIDUALLY WRAPPED KROGER
AMERICAN SLICES

69¢

12-OZ WT PKG

INSTANT MAKES 20-QTS
MIX N DRINK DRY MILK

3.49

4-LB PKG

KROGER
Zips Snack Crackers **1-LB PKG 53¢**

GOLD CREST
Marshmallows .. **4 10-OZ WT BAGS \$1**

JIFF
Peanut Butter ... **1-LB 12-OZ JAR \$1.09**

DISINFECTANT
Lysol Spray .. **14-OZ WT CAN \$1.09**

FAMILY ASSORTMENT
Big G Cereals .. **10-CT PKG 48¢**

FOOD WRAP
Stretch 'N Seal .. **100-FT ROLL 49¢**

Mini-Mizer COUPON SPECIAL

With this coupon and \$5 additional purchase Except beer, wine, & cigarettes.

REFRESHING
COCA COLA

8.99

PINT N.R. BTLs

Thru Sunday, June 23, 1974 at Kroger in Tawas. Subject to applicable state & local sales tax. Limit one coupon.

Mini-Mizer COUPON SPECIAL

With this coupon and \$5 additional purchase Except beer, wine, & cigarettes.

NEW FANGLED POTATO CHIPS
PRINGLE'S

79

13 1/2-OZ TRIPPLE PAK

Thru Sunday, June 23, 1974 at Kroger in Tawas. Subject to applicable state and local sales tax. Limit one coupon per family.

IN THE SERVICE—

Pvt. Coppler Gets Assignment

WAC Pvt. Neva I. Coppler, daughter of Mrs. Laverna R. Wright, Oscoda, is assigned to Letterman Army Medical Center at the Presidio of San Francisco, California.

Private Coppler is a veterinary food inspector at the medical center.

Returns from Mediterranean

Navy ET3C Terry K. Beutler, whose wife, Carol, is the daughter of Mr. and Mrs. George Gawne of Whittemore, returned from a six-month deployment to the Mediterranean aboard the gasoline tanker USS Nespelen homeported in Little Creek, Virginia. He and his shipmates provided fuel as required by amphibious craft of the sixth fleet and served as backup logistic support for other fleet units.

Completes Health Science Course

Pvt. Edward E. Huling III, 19, son of Maj. and Mrs. Edward E. Huling Jr., Wurtsmith Air Force Base, completed a 10-week basic health science course at the Academy of Health Sciences of the United States Army, Ft. Sam Houston, Texas.

Students learn to perform routine patient care and treatment duties in combat areas, hospital units, dispensaries, clinics and other medical facilities. They also receive instruction in the transportation of sick and wounded by ground, air and water means.

His wife, Theresa, lives at Wurtsmith.

Finalize Plans for Rocket Race

Officials of Cub Scout Pack No. 911, serving the Tawas area, have finalized plans for a rocket race to be held Thursday, June 27. Kits were distributed at the May meeting.

Rockets will be propelled along guidelines and powered by rubber bands. Each boy will carve and paint his rocket to suit his own design.

Race will be held at 7:00 p. m. on the East Tawas Elementary School playground. Prizes will be awarded to the boys with the fastest and best designed rockets.

There is No Trick
To Place a Herald
Classified—
But They Work
Like Magic!



WOJAHN FLOOR COVERING

Carpeting - Linoleum
Ceramic Tile
Wallpaper - Paint

30 M-55 — TAWAS CITY
Phone 362-3084 46-tfb

FOOD COST

PRICES LOWER THAN LAST YEAR

OPEN 24 HOURS
7 DAYS A WEEK

CLOSED SATURDAY at
12 MIDNIGHT
OPEN SUNDAY 9 AM

RAIN CHECK POLICY



We do all in our power to have all our Advertisements Specials on our shelves when you shop for them. Sometimes, due to conditions beyond our control, we run out of an advertised special. If this should happen to you, ask at the store office for a RAIN CHECK which entitles you to the same advertised special at the same special price any time within 2 weeks.

We reserve the right to limit quantities. Prices & Items effective at Kroger in Tawas thru Sunday, June 23, 1974. None sold to dealers. Copyright 1974. The Kroger Co.

U.S. GOV'T GRADED CHOICE BOSTON ROLL
BONELESS BEEF ROAST
\$1.08
LB
SOLD AS ROAST ONLY

KROGER CHUNK
Meat Bologna... LB **69¢**
PESCHKE
Sliced Bacon... 1-LB PKG **89¢**
FAMILY PAK CENTER CUT WATER ADDED
Ham Slices or Roast... LB **88¢**

FRESH FROZEN
MEDIUM SIZE SPARE RIBS
69¢
LB
30-LB. BOX... \$19.98

- HERRUD
Pork Sausage..... 2-LB PKG **99¢**
HERRUD
Pork Links..... 12-OZ WT PKG **77¢**
SWIFT 12-14 LB AVG
Butterball Turkeys..... LB **69¢**
CORNISH
Game Hens..... LB **59¢**
WATER ADDED FARMLAND OR MARHOEFER
Canned Ham..... 8 LB CAN **\$7.99**

HERRUD JUMBO WATER ADDED
SHANK PORTION SMOKED HAM
44¢
LB
BUTT OR WHOLE HAM... LB 49¢

Spring Lamb Sale!
SLICED
Lamb Shoulder Roast... LB **99¢**
BLADE CUT
Rib Chops..... LB **\$1.99**
BLADE CUT
Shoulder Chops... LB **\$1.29**
WHOLE OR BUTT HALF
Leg O' Lamb..... LB **\$1.38**

FAMILY PAK 3-LBS OR MORE
PORK STEAK
69¢
LB
IN LOW BUCKETS WITH PORK CHOPS **98¢**

PLAIN OR PIMENTO
KRAFT VELVEETA
\$1.39
2-LB PKG

GIANT
WHITE BREAD
2 85¢
1 1/2-LB LOAVES

- BLUEBERRY, STRAWBERRY, PEACH 2-LB PKG
Mighty High Shortcake **\$1.09**
MRS. TUCKER'S
Shortening..... 3-LB CAN **\$1.09**

- MAMA
Toasted Coconut Bars... 11-OZ WT PKG **59¢**
COFFEE
Chock Full O Nuts... 1-LB CAN **\$1.19**

- WEIGHT WATCHER'S
Meat Luncheon's..... 9-OZ WT PKG **\$1.29**
APRIL HILL U-BAKE
Frozen Bread Dough 4 1-LB LOAVES **98¢**

ALL PURPOSE
KROGER FLOUR
5 69¢
LB BAG

KROGER HAMBURGER, HOT DOG OR
SWEET RELISH
4 1
10-OZ WT JARS

IN THE DAIRY CASE FLORIDA
CITRUS BLEND
59¢
1/2-GAL JUG

- KROGER ASSORTED
Salad Dressings..... 3 8-OZ BTLs **\$1**
KLEENEX
Facial Tissue..... 200-CT BOX **39¢**

- JIFFY BUTTERMILK
Biscuit Mix..... 8-OZ WT PKG **17¢**
GEBHARDT'S
Hot Dog Sauce..... 10-OZ WT CAN **27¢**

- FROZEN
Kroger Waffles..... 5-OZ WT PKG **17¢**
FREEZER PLEEZER
Variety Treats..... 24-CT PKG **89¢**

KROGER
LOWFAT MILK
\$1.18
GALLON CTN

BROOKFIELD
SWIFT'S BUTTER
69¢
1-LB PKG

KROGER LARGE OR SMALL CURD
COTTAGE CHEESE
43¢
12-OZ WT CTN

- ARMOUR MILD OR SPICY
Chili Dogs..... 15 1/2-OZ WT CAN **47¢**
AMERICAN BEAUTY
Pork & Beans.... 10-LB 14-OZ CAN **\$1.88**

- SPRINGDALE ASSORTED - FIVE FLAVORS
Fruit Drinks..... GALLON JUG **77¢**
LUNCHEON MEAT
Hormel Spam..... 12-OZ WT CAN **79¢**

- PLAIN OR CINNAMON AUNT JEMIMA
French Toast..... 9-OZ WT PKG **63¢**
BEEF, CHICKEN, TURKEY
Kroger Pot Pies.... 8-OZ WT PKG **25¢**

Mini-Mizer COUPON SPECIAL
With this coupon and \$5 additional purchase. * Except beer, wine, & cigarettes.
POPP'S MEAT OR GREAT LAKES
BEEF WIENERS
48¢
12-OZ WT PKG
LIMIT FOUR
Thru Sunday, June 23, 1974 at Kroger in Tawas. Subject to applicable state and local sales tax. Limit one coupon per family. **SAVE \$1.48**

Mini-Mizer COUPON SPECIAL
With this coupon and \$5 additional purchase. * Except beer, wine, & cigarettes.
RED RIPE
WATERMELON
\$1.09
18-LB AVERAGE EACH
LIMIT THREE
Thru Sunday, June 23, 1974 at Kroger in Tawas. Subject to applicable state & local sales tax. Limit one coupon. **SAVE 87¢**

Mini-Mizer COUPON SPECIAL
With this coupon and \$5 additional purchase. * Except beer, wine, & cigarettes.
FRESH GENUINE IDAHO
POTATOES
\$1.88
8 LB BAG
LIMIT THREE
Thru Sunday, June 23, 1974 at Kroger in Tawas. Subject to applicable state & local sales tax. Limit one coupon. **SAVE 63¢**

KEYS CUT
+
BASKETBALLS
+
SUMP PUMPS
+
FISHING TACKLE
+
BICYCLES
MERSCHEL HARDWARE
133 Newman St. East Tawas

Scholarship to Steven Freund

Steven Freund, son of Mr. and Mrs. William Freund of Greenbush and grandson of Mrs. Anna Kendall of National City, has earned an honorary scholarship from the State of Michigan and a local scholarship from Knights of Columbus.

Freund was one of 25 top honor

students of his class and a National Honor Society member at Oscoda Area High School. He will attend Alpena Community College this fall, studying drafting and design technology.



AUTO — HOME — BUSINESS and LIFE INSURANCE

Phone 362-3425

Myles Insurance Agency Inc.

504 LAKE STREET — TAWAS CITY

"YOU CAN BANK ON IT" PASSBOOK SAVINGS



With a convenient regular passbook account you can get the highest legal interest and still make withdrawals whenever you wish. Open one today.

Farmers & Merchants State Bank

HALE ROSE CITY WHITTEMORE

Drive to Hale and SAVE DOLLARS On YOUR Food Budget!



SOUTHERN GOLDEN

PEACHES
lb. 39c

CALIFORNIA

NECTARINES
lb. 69c

Farmer Peet's
SPARE RIBS lb. 88c
Fame—Ready to Eat (HALF—BONELESS HAMS lb. 98c)
BONELESS HAMS lb. 88c
MIXED PORK CHOPS lb. 88c
Farmer Peet's Re-Peeter
SLICED BACON lb. 88c
Herrud
JUMBO POLISH SAUSAGE lb. 88c

LEAN GROUND HAMBURGER

[Any Size Pkg.]
lb. 88c



Kocher's Market

M-65 — HALE

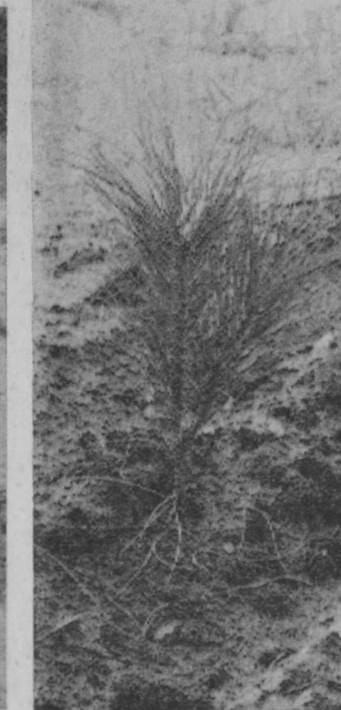

FRIDAY, JUNE 14, marked the closing of the Gordon Creek Trail Camp in Huron National Forest. The closure was ordered by the United States Forest Service for health, safety and land protection reasons. The top picture shows

the entrance of the trail camp prior to its closure. The picture at lower left shows the area after planting with seedling pine trees like the one shown at lower right.—Tawas Herald Photos.

Real Estate Transfers

Howard D. Everson and wife to William B. Hennessy and wife, Lot 316 of Lakewood Shores No. 3.
Marjorie M. Marx to Ronald J. Wright, Part of the SE 1/4 of the SW 1/4 of Section 18, T22N, R7E.
Stephen D. Ferguson and wife to Walter E. Maxey and wife, Part of the SE 1/4 of Section 31, T23N, R7E.

Lawrence Curran and wife to L. Edward Rock and wife, Part of Government Lot 2, Section 16, T24N, R9E.

Joseph Fleckenstein and wife to Michael A. Sczepkowski and wife, Part of Lot 8 of Bay Point Subdivision.

Peter F. Frick and wife to Richard H. Buchner and wife, Lot 36 of Brewster Park.

Sterling F. Massman and wife to Robert E. Brown and wife, Lot 2, Block G, of Replat of Blocks G and H of First Addition to A. F. Cowan's Subdivision.

Rudolph M. Kielem and wife to Oscoda Area Schools, Lots 9 and 10 of Tate's Pinecrest Subdivision.

Charles Archie Darling and wife to Wesley Ray Darling and wife, Lot 100 of Lakeside Heights.

Amanda V. Todd Estate to Alvin C. Forshee and wife, the S 1/2 of the SW 1/4 of Section 7, T21N, R6E.

Thomas E. Bland and wife to James Kujaczynski and wife, Part of the W 1/2 of the NE 1/4 of Section 35, T24N, R5E.

Phyllis H. Rowley to Wallace M. Lectka and wife, Lot 4, Block 15, of the Plan of the Village of East Tawas.

Catherine L. Darling to Gordon D. Bentley and wife, Lot 4, Block 16 of the Map of the Village of Ausable.

Winifred M. Hatton to Roy M. DePotty, Lots 34 and 35 of Elmwood Forest.

Loren A. Dalbec and wife to John K. Penn and wife, et al, Lot 4, Block 5, of Tawasentha Subdivision.

James M. Mecomber to John A. Mecomber, et al, Part of the SW 1/4 of the SW 1/4 of Section 36, T21N, R5E.

Francis E. Babcock and wife to Patricia A. Reames, Lot 145 and Part of Lot 144 of Jordanville.

Gary E. Nelkie to Jack H. Sparling and wife, Part of the NE 1/4 of the NE 1/4 of Section 10, T21N, R7E.

Rhoda Baynes to Jack D. Robins, Lot 74 and Part of Lot 75 of Tate's Pinecrest.

John R. D. Parent and wife to Farmers and Merchants State Bank, Part of the W 1/2 of the SW 1/4 of Section 26, T24N, R5E.

Sherry D. Steinger to United States of America, Lot 15, Block

18 of the Map of Tawas City.
Elaine Horton to Charles Crowley, Lot 2, Block 24 of the Plan of the Village (now City) of East Tawas.

William Fester and wife to Peter F. Frick and wife, Lot 20 of Supervisor Plat of Old Mill Site.

Francis T. M. Loud to David Mertz and wife, Part of Government Lot 3, Sections 28 and 27, T24N, R9E.

William M. Schumacher and wife to David R. Martin and wife, Lots 16 and 17 of Weir Pines No. 2.

David R. Martin and wife to Esther E. Vliet, Lot 16 of Weir Pines Subdivision No. 2.

Donna Mae Erickson to James M. Irwin, the SE 1/4 of Section 7 and the S 1/2 of Section 8, T22N, R5E.

Amtel Metals Corporation to Hedblom Industries, Incorporated, Parcels in Section 4, T23N, R9E.

Lela Leslie to Orville Leslie Jr. and wife, Lots 63 through 67, Block 9 of Porterfield's Addition to Tawas City.

Gerald Schnell to Edsel H. Forsythe, Lot 69 of Weir Woodlands Subdivision.

Dorothy Schnell to Edsel H. Forsythe, Lot 69 of Weir Woodlands Subdivision.

Elmer Anschuetz and wife to Paul R. Hay and wife, the NE 1/4 of the SW 1/4 of Section 30, T22N, R6E.

Charles H. Courtney and wife to Claude E. Cline and wife, Lot 7, Block 2 of Scarlett's Subdivision.

Clara Zukowski to Stanley A. Zukowski and wife, Lot 588 of Lake Huron Sand Beach Subdivision No. 5.

Eugene Fox and wife to George W. Harrington and wife, Part of the NW 1/4 of the SW 1/4 of Section 10, T24N, R5E.

William C. Souder and wife to Oscar C. Gorham Jr. and wife, Lot 297 of Jordanville Subdivision.

Marshall K. Lemon and wife to Russell G. Anschuetz and wife, Lot 70 of Cedar Haven Subdivision.

Don C. Karher and wife to John R. Thursby and wife, Lots 27 and 28 of Norway Pines Subdivision No. 2.

Clara Zukowski to Stanley A. Zukowski and wife, Lot 588 of Lake Huron Sand Beach Subdivision No. 5.

Eugene Fox and wife to George W. Harrington and wife, Part of the NW 1/4 of the SW 1/4 of Section 10, T24N, R5E.

William C. Souder and wife to Oscar C. Gorham Jr. and wife, Lot 297 of Jordanville Subdivision.

Marshall K. Lemon and wife to Russell G. Anschuetz and wife, Lot 70 of Cedar Haven Subdivision.

Don C. Karher and wife to John R. Thursby and wife, Lots 27 and 28 of Norway Pines Subdivision No. 2.

Clara Zukowski to Stanley A. Zukowski and wife, Lot 588 of Lake Huron Sand Beach Subdivision No. 5.

Eugene Fox and wife to George W. Harrington and wife, Part of the NW 1/4 of the SW 1/4 of Section 10, T24N, R5E.

William C. Souder and wife to Oscar C. Gorham Jr. and wife, Lot 297 of Jordanville Subdivision.

Marshall K. Lemon and wife to Russell G. Anschuetz and wife, Lot 70 of Cedar Haven Subdivision.

Don C. Karher and wife to John R. Thursby and wife, Lots 27 and 28 of Norway Pines Subdivision No. 2.

Clara Zukowski to Stanley A. Zukowski and wife, Lot 588 of Lake Huron Sand Beach Subdivision No. 5.

Eugene Fox and wife to George W. Harrington and wife, Part of the NW 1/4 of the SW 1/4 of Section 10, T24N, R5E.

William C. Souder and wife to Oscar C. Gorham Jr. and wife, Lot 297 of Jordanville Subdivision.

Marshall K. Lemon and wife to Russell G. Anschuetz and wife, Lot 70 of Cedar Haven Subdivision.

Don C. Karher and wife to John R. Thursby and wife, Lots 27 and 28 of Norway Pines Subdivision No. 2.

Clara Zukowski to Stanley A. Zukowski and wife, Lot 588 of Lake Huron Sand Beach Subdivision No. 5.

Eugene Fox and wife to George W. Harrington and wife, Part of the NW 1/4 of the SW 1/4 of Section 10, T24N, R5E.

William C. Souder and wife to Oscar C. Gorham Jr. and wife, Lot 297 of Jordanville Subdivision.

Marshall K. Lemon and wife to Russell G. Anschuetz and wife, Lot 70 of Cedar Haven Subdivision.

Don C. Karher and wife to John R. Thursby and wife, Lots 27 and 28 of Norway Pines Subdivision No. 2.

Clara Zukowski to Stanley A. Zukowski and wife, Lot 588 of Lake Huron Sand Beach Subdivision No. 5.

Eugene Fox and wife to George W. Harrington and wife, Part of the NW 1/4 of the SW 1/4 of Section 10, T24N, R5E.

William C. Souder and wife to Oscar C. Gorham Jr. and wife, Lot 297 of Jordanville Subdivision.

Marshall K. Lemon and wife to Russell G. Anschuetz and wife, Lot 70 of Cedar Haven Subdivision.

Don C. Karher and wife to John R. Thursby and wife, Lots 27 and 28 of Norway Pines Subdivision No. 2.

Clara Zukowski to Stanley A. Zukowski and wife, Lot 588 of Lake Huron Sand Beach Subdivision No. 5.

LOOKING BACKWARD—

Chapel Lake Indians Start New Season

15 Years Ago—

June 18, 1959—Chapel Lake Indian Ceremonials, which proved to be one of Northern Michigan's feature attractions last summer, will open its second year engagement June 19 at its open-air stadium nine miles west of the Tawas on Plank Road.

Jerry Cotter of the Mt. Pleasant law firm of Cotter and Cotter announced this week the establishment of his law office at 440 Lake Street, Tawas City.

Gordon E. Kobs of Tawas City received a bachelor of science degree at Central Michigan University, Mt. Pleasant.

Selected to attend a two-week summer school at Interlochen near Traverse City are Nancy Allen, Christine Moehring, Nancy Borosch and Richard White, all members of Tawas Area High School Band.

Iosco County Board of Supervisors authorized blacktopping of the parking lot driveway from US-23 to the rear of the county building.

Steve Kolcovich and Larry Kindell each added a new trophy to their collection Sunday by crossing the finish line first at the mouth of the Tawas River. The Tawas area canoe team has won this race four times during the six-year history of the contest.

25 Years Ago—

June 17, 1949—Due to the expensive nature of polio cases from Iosco County, the local chapter of the National Foundation for Infantile Paralysis has had to call on national headquarters for additional funds. During 1948, five infantile paralysis cases were reported in the county.

A Tawas City resident registered a complaint Wednesday that deer had eaten all the peas and cabbage in his garden. Thirty-five years ago, a deer ran down Lake Street creating considerable excitement. Today, it is commonplace to look out of the window and see deer nibbling on the lawn.

Cutting grain and threshing still remains common on some Michigan farms despite the turn to combines in recent years. The most common rates for cutting grain with a binder are from \$2 to \$3 per acre. Threshing rates are eight cents per bushel for wheat and rye; six cents per bushel for oats; seven cents per bushel for barley.

A contention that the government cut its civilian employee rolls by 10 percent and accomplish exactly the same purpose was made in Washington, D. C., by former Pres. Herbert Hoover. Declaring

that this could be done if the government was organized properly, Hoover said the savings to the taxpayers might reach four to five-billion dollars a year.

35 Years Ago—

June 16, 1939—Graduation exercises were held at the Alabaster School Friday night. Graduates included Arlene Brown, Virginia Pickett, Peter Rescoe and James Bowen.

A great deal of excitement was created at National City Tuesday afternoon while a hobo was prowling around the burg. The womenfolk had themselves locked in their houses while some of the menfolk got on top of the houses and watched his movements until a couple of brave ones came in from the country and went to where he had a fire built. They made friends and found that he was just waiting for the northbound freight. They

The Masonic Temple dining room was decorated as the "Tawas Clipper" for the annual junior-senior banquet.

Smokey Says:



Careless campers can cause chaos—always be careful with fire!



Dignified and Beautiful Funeral Services
For years, we have served this community by providing memorial tributes that are within the means of all.

E. D. Jacques & Son Funeral Home

BRONZE and GRANITE MARKERS
416 WHITTEMORE STREET — TAWAS CITY
PHONE 362-2991

PLANNED USE REPORT GENERAL REVENUE SHARING

General Revenue Sharing provides federal funds directly to local and state governments. The law requires each government to publish a report of its plans for the use of these funds to inform its citizens and to encourage their participation in deciding how the money ought to be spent. Within the purposes listed, your government may change this spending plan.

PLANNED EXPENDITURES

Categories (A)	Capital	(B) Operating/Maintenance	(C)
1 Public Safety	\$	\$	
2 Environmental Protection	\$	\$	
3 Public Transportation	\$	\$	
4 Health	\$	\$	
5 Recreation	\$	\$	
6 Libraries	\$	\$	
7 Social Services for Aged or Poor	\$	\$	
8 Financial Administration	\$	\$	
9 Multipurpose and General Govt.	\$	\$	
10 Education	\$	\$	
11 Social Development	\$	\$	
12 Housing & Community Development	\$	\$	
13 Economic Development	\$	\$	
14 (Other) Fire Protection	\$1,211	\$	
15 TOTALS	\$1,211	\$	

The Government of RENO TOWNSHIP

anticipating a General Revenue Sharing Payment of \$1,211 for the Fifth Entitlement period, July 1, 1974 through June 30, 1975, plans to spend these funds for the purposes shown.
Account No. 23 3 035 008
RENO TOWNSHIP
TWP. SUPERVISOR
IOSCO COUNTY
WHITTEMORE, MICH. 48770

(D) The news media have been advised that a copy of this report has been published in a local newspaper of general circulation. I have records documenting the contents of this report and they are open for public scrutiny at Supervisor's office, 835 S. M-65.

(E) ASSURANCES

I assure the Secretary of the Treasury that the non-discrimination and other statutory requirements listed in Part E of the instructions accompanying this report will be complied with by this recipient government with respect to the entitlement funds reported hereon.

HARVEY ODELL
Supervisor
Signature of Chief Executive Officer
(6-11-74)

ATTENTION Tawas City-East Tawas Businessmen

Seeing that the Tawas City Council didn't think that the commercial rate was adequate for a Monday morning pickup, WE WILL MAKE ONE PICKUP AT ANY BUSINESS PLACE WEEKLY AT THE SAME RATE OF \$52.00 A YEAR FOR THIS SERVICE.

IF YOU WANT TO SIGN UP FOR THIS SERVICE, CALL EITHER OF THESE NUMBERS:

362-6744 or
362-3731

LEON HOUGHTON
HOUGHTON'S DISPOSAL

CLOSED ALL-DAY SATURDAY

Regular Office Hours are as follows:

Monday and Tuesday: 8:00 a. m. to 12 Noon, 1:00 p. m. to 5:00 p. m. and 6:00 p. m. to 10:00 p. m.

Wednesday through Friday: 8:00 a. m. to 12 Noon and 1:00 p. m. to 5:00 p. m.

The Tawas Herald
408 Lake Street Tawas City

Family Living Education

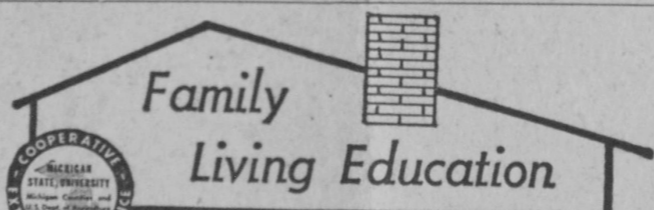

By HELEN B. MEACH
Extension Home Economist

Have you seen the new nutrition labels on some of the food packages in our supermarkets?

Did you know that by December of this year these new labels will be required on all packages containing foods to which nutrients have been added? They will also be required on food packages where the manufacturer has made nutritional claims on the label or in advertising.

This new program, sponsored by the Food and Drug Administration, will provide consumers with accurate and reliable information concerning nutrients. The information will enable consumers to compare the nutritional values of different foods and compare new food products with familiar ones. It will, for the first time, make nutrition information readily available to everyone who wants to make use of it.

The regulation forbids certain claims about nutrition and diet. Under the new regulations, a label cannot say or even imply:

That a food can prevent, cure or treat any disease or symptom; that a balanced diet of ordinary foods cannot supply adequate amounts of nutrients; that storage, transportation, processing or cooking of a food is or may be responsible for an inadequacy or deficiency in the diet; that a natural

vitamin is superior to an added or synthetic vitamin; that a food contains certain nutrients for which there is no known need or significant value to human nutrition.

The prohibitions included in the new regulation may be as constructive as the new labeling regulations themselves.

Nutritional labeling is a tool which, if properly understood, interpreted and applied, can be of enormous benefit to the consumer.

GUIDE for 1974 EXHIBITORS



IOSCO COUNTY FAIR EDITION

JUNE 19, 1974



Iosco County Fair — July 24-27

Program

County Fair Activities

Gerald Bellen, Whittemore
President, Iosco County Fair Society
Richard M. Samson, Whittemore
Secretary-Manager

★ ★
Children 12 years and under
Admission Free Each Day



MIDWAY OPEN
TUESDAY, JULY 23—6:00 P. M.
Free gate.

1974 Fair Program

WEDNESDAY, JULY 24
9:00 a. m. to 4:00 p. m.—Assembling Exhibits.
1:00 p. m. on—Midway.

★ ★
THURSDAY, JULY 25
9:00 a. m.—Judging all 4-H except horses.
2:00 p. m.—Horse Racing.
1:00 p. m. on—Midway.
1:00 p. m.—Judging open class horses.

★ ★
FRIDAY, JULY 26
9:00 a. m.—Judging 4-H horses.
2:00 p. m.—Horse racing.
Grandstand.
1:00 p. m.—Midway and exhibits.

★ ★
SATURDAY, JULY 27
10:00 a. m.—Games and contests, all ages.
12:30 p. m.—Parade (Line up at Fair Grounds).
2:00 p. m.—Horse racing.
4:00 p. m.—Midway.
7:00 p. m.—Youth-fat steer sale.
9:00 p. m.—Exhibits may be picked up. Premiums will be forfeited on any exhibits taken out before 9:00 p. m. Saturday.

General Rules

Awards will be paid according to the record on the judge's books (Please turn to page 2.)

Premium List

DEPARTMENT A—LIVESTOCK

ENTRY FEE—10% of 1st Prize.

Superintendent—George Erickson.
All exhibitors of horses must notify George Erickson, Whittemore, Michigan, 10 days prior to exhibiting date, or space will not be allowed.

DIVISION I—HORSES

Showmanship—All Breeds—Halter Section A—Draft Horses

Class	1st	2nd	3rd
1 Stallion, 3 yrs. old or over (reg.)	\$10.00	\$6.00	\$4.00
2 Stallion, 1 yr. old and under 3	10.00	6.00	4.00
3 Foal, under 1 yr., either sex	10.00	6.00	4.00
4 Mare with foal at side	10.00	6.00	4.00
5 Mare, 3 yrs. old or over	10.00	6.00	4.00
6 Mare, 1 yr. old and under 3	10.00	6.00	4.00
7 Gelding, any age	10.00	6.00	4.00
8 Champion		Ribbon	Only
9 Reserve Champion		Ribbon	Only

Section B—Belgian Horses Premiums same as Section A. Section C—Saddle Horses

Class	1st	2nd	3rd
1 Stallion, 3 yrs. old or over (reg.)	10.00	6.00	4.00
2 Stallion, 1 yr. old and under 3 (reg.)	10.00	6.00	4.00
3 Foal, under 1 yr., either sex	10.00	6.00	4.00
4 Mare with foal at side	10.00	6.00	4.00
5 Mare, 3 yrs. old or over	10.00	6.00	4.00
6 Mare, 1 yr. old and under 3	10.00	6.00	4.00
7 Gelding, any age	10.00	6.00	4.00
8 Champion		Ribbon	Only
9 Reserve Champion		Ribbon	Only
10 Reining Class	10.00	6.00	4.00
11 Western Pleasure	10.00	6.00	4.00

Section D—Ponies Height 52 inches and under.

Class	1st	2nd	3rd
1 Stallion, 3 yrs. old or over (reg.)	10.00	6.00	4.00
2 Stallion, 1 yr. old and under 3 (reg.)	10.00	6.00	4.00
3 Foal, under 1 yr., either sex	10.00	6.00	4.00
4 Mare with foal at side	10.00	6.00	4.00
5 Mare, 3 yrs. old or over	10.00	6.00	4.00
6 Mare, 1 yr. old and under 3	10.00	6.00	4.00
7 Gelding, any age	10.00	6.00	4.00
8 Other	10.00	6.00	4.00
9 Champion		Ribbon	Only
10 Reserve Champion		Ribbon	Only
11 Western Pleasure	10.00	6.00	4.00
12 Champion and Reserve, Western Pleasure		Ribbon	Only

CATTLE

—Rules—

Exhibitors are requested to read carefully rules and regulations covering exhibition of cattle.
Animals to be eligible for Championship awards must have won first prize in the class in which they have been shown.

Superintendent—Richard Wight.

All exhibitors of the following livestock please notify Richard Wight, Whittemore, Michigan, 10 days prior to exhibiting date so that space will be provided.

DIVISION II—DAIRY BREEDS

Section A—Guernseys—Female

Class	1st	2nd	3rd
1 Junior calf	11.00	8.00	6.00
2 Senior calf	11.00	8.00	6.00
3 Junior yearling	11.00	8.00	6.00
4 Senior yearling	11.00	8.00	6.00
5 3 Year old	16.00	14.00	12.00
6 4 Year old	16.00	14.00	12.00
7 Aged cow	16.00	14.00	12.00

Guernseys—Male

8 Junior calf	11.00	8.00	6.00
9 Senior calf	11.00	8.00	6.00
10 Junior yearling	11.00	8.00	6.00
11 Senior yearling	11.00	8.00	6.00
12 3 Year old	16.00	14.00	12.00
13 Aged bull	16.00	14.00	12.00
Grand Champion—Male, over all breeds		Ribbon	
Reserve Champion—Male, over all breeds		Ribbon	
Grand Champion—Female, over all breeds		Ribbon	
Reserve Champion—Female, over all breeds		Ribbon	
14 Best three females at any age, all bred and owned by exhibitor	14.00	9.00	6.00

15 Dairy herd to consist of 3 females, 2 years or over that have all freshened at least once	8.00	5.00	3.00
16 Pair of bulls, bred and owned by exhibitor	14.00	9.00	6.00
17 Product of dam, to consist of two animals, any age, either sex, the product of one cow	14.00	8.00	6.00

Section B—Holstein Friesian Premiums same as Section A.

Section C—Jersey Premiums same as Section A.

Section D—Brown Swiss Premiums same as Section A.

Section E—Ayrshire Premiums same as Section A.

Section F—Milking Shorthorns Premiums same as Section A.

Section G—Red Danish Cattle Premiums same as Section A.

DIVISION III—BEEF CATTLE

Classes for beef cattle to be based on birth date.
Junior classes for those born from January through April.
Summer classes are from May through August.
Senior classes are from September through December.

Section A—Hereford Males

Class	1st	2nd	3rd
1 Bull, 2 years old or over	15.00	12.00	9.00
2 Senior Yearling Bull	14.00	11.00	8.00
3 Junior Yearling Bull	14.00	11.00	8.00
4 Bull Calf, over 4 months under 1 year	9.00	6.00	5.00
Grand Champion Bull, over all breeds		Ribbon	
Reserve Champion Bull, over all breeds		Ribbon	

Females

5 Female, 2 years old or over	15.00	12.00	9.00
6 Senior yearling female	14.00	11.00	8.00
7 Junior yearling female	14.00	11.00	8.00
8 Heifer calf, over 4 months under 1 year	9.00	6.00	5.00
Grand Champion female, over all breeds		Ribbon	
Reserve Champion female, over all breeds		Ribbon	
9 Get of sire, both sexes represented, owned by exhibitor	12.00	9.00	6.00
10 Pair of yearlings, junior or summer bull and female	12.00	9.00	6.00
11 Pair of calves, bull and female	12.00	9.00	6.00
12 Pair of bulls, bred and owned by exhibitor	12.00	9.00	6.00
13 Pair of females, bred and owned by exhibitor	12.00	9.00	6.00

Section B—Angus Premiums same as Section A.

Section C—Shorthorns Premiums same as Section A.

Section D—Charolais Premiums same as Section A.

Section E—Cross Breeds Premiums same as Section A.

Section F—Exotic Breeds Premiums same as Section A.

Section G—Feeder Cattle

Class	1st	2nd	3rd
1 Feeder, under 600 pounds	14.00	11.00	8.00
2 Feeder, over 600 pounds	14.00	11.00	8.00
3 Grand Champion feeder		Ribbon	only
4 Reserve Champion feeder		Ribbon	only

SWINE and SHEEP

ENTRY FEE—10% of 1st Prize.

Superintendent—Richard Wight.

DIVISION IV—SWINE

—Rules—

Exhibitors are requested to read carefully rules and regulations covering exhibitions of livestock.

1. A Junior pig is under 10 weeks of age.
2. A Senior pig is 10 weeks to six months of age.
3. A Junior Yearling is six months to one year of age.
4. An Aged pig is over one year of age.
5. A breeder's young herd shall consist of one boar and three sows from Senior classes.
6. An exhibitor's herd shall consist of one boar and three sows from Junior Yearling or older classes.
7. A pen of four pigs shall consist of four junior pigs farrowed and raised by exhibitor.
8. No pig shall be entered in two different classes.

Section A—Duroc Jerseys

Class	1st	2nd	3rd
1. Aged boar pig	12.00	8.00	6.00
2. Junior yearling boar pig	10.00	6.00	4.00
3. Senior boar pig	8.00	4.00	2.00
4. Junior boar pig	8.00	4.00	2.00
5. Aged sow	10.00	6.00	4.00

(Please turn to page 2.)

(Continued from page 1.)

—Not by the ribbon on exhibit. Premium checks must be cashed within 30 days from date thereof. Farm displays must be in exhibit by 4:00 p. m. opening day.

Rule 1—Entries close Wednesday, July 24, 1974, 4:00 p. m.

Rule 2—Any person living in Iosco County, 18 years of age, is eligible to vote at the annual meeting.

Rule 3—ENTRY FEE: As listed under each Department.

Rule 4—Premiums are offered and will be awarded on exhibits owned by residents of Iosco, Alcona, Oseola, Ogemaw and Arenac Counties only.



Rule 5—Exhibits: Exhibits may be eligible for premiums in more than one class if properly qualified.

Rule 6—DECLINING ENTRIES: The management reserves the right to refuse or accept an entry, to cancel any entry and to cancel awards of prizes without claim of damages.

Rule 7—RESPONSIBILITY: The management will not be responsible for any loss, damage, or injury to any animal exhibited, or article destroyed or in any way injured. Each exhibitor will be responsible for an injury that may be occasioned to any person or to the property of any person by any animal owned or exhibited by any exhibitor; and shall indemnify the management against all claims or injury occasioned by any animal owned or exhibited by him, or arising from the acts of negligence of the person in charge of any such exhibit.

Rule 8—STANDARD EXHIBITS: All exhibitors must comply to standard exhibits, which are as follows:

- 2 quarts of wheat.
- 2 quarts of rye.
- 2 quarts of oats.
- 2 quarts of barley.
- 2 quarts of alfalfa, clover or other grass seed.
- 10 ears of yellow dent corn.
- 10 ears of white dent corn.
- 10 ears of any other.
- 32 potatoes.
- 5 garden vegetables except cabbage and vine crops.
- 2 heads of cabbage.
- 2 squash, pumpkin or other vine crops.
- 5 apples, peaches or pears per plate.
- 3 bunches of grapes.
- 10 plums per plate.
- 1 jar of jellies, jams or preserves.
- 1 jar of canned vegetables, fruits or meats.
- 1 quart of berries.

Rule 9—In case of only one entry in a class, prizes will be awarded at the discretion of the judge.

Rule 10—In any case where there are fewer entries than premiums offered, prizes will be awarded at the discretion of the judge.

Rule 11—The judge's decision shall be final in all cases.

Rule 12—Each purebred animal must be accompanied by its registration papers in order to be eligible to receive premiums.

Rule 13—All livestock must be known to be free from disease before entering the grounds for exhibition.

MICHIGAN DEPARTMENT of AGRICULTURE
ANIMAL HEALTH DIVISION
LANSING, MICHIGAN 48913
HEALTH REQUIREMENTS FOR LIVESTOCK EXHIBITED IN MICHIGAN (Revised January 1969) GENERAL

Requirements provided in Michigan Department of Agriculture Regulation Nos. 110, 117, 133, and Section 10 and 21b of Act No. 181, Public Acts of 1919, as amended.

1. Livestock affected with a communicable disease must not be exhibited at, nor brought to fairs.
2. At least seven days before an exhibition of livestock, the buildings and yards shall be thoroughly cleaned of all manure, litter and unused hay and straw. Following such cleaning, all structures shall

(Please turn to page 3.)

(Continued from page 1.)

6. Junior yearling sow	10.00	6.00	4.00
7. Senior sow pig	8.00	4.00	2.00
8. Junior sow pig	8.00	4.00	2.00
9. Exhibitor's herd	10.00	6.00	4.00
10. Breeder's young herd	8.00	4.00	2.00
11. Pen of pigs	8.00	4.00	2.00
12. Sow and litter	12.00	8.00	6.00

Section B—Chester White
Premiums same as Section A.

Section C—Poland China
Premiums same as Section A.

Section D—Hampshire
Premiums same as Section A.

Section E—Yorkshire
Premiums same as Section A.

Section F—Spots
Premiums same as Section A.

Section G—Crossbreds
Premiums same as Section A.

Section H—All other Breeds
Premiums same as Section A.

Section I—Market Hogs
180 lbs. - 240 lbs.

Class	1st	2nd	3rd
1 Pen of 3 mixed	10.00	6.00	4.00
2 Single barrow	10.00	6.00	4.00
Grand champion boar, over all breeds	ribbon only		
Reserve champion boar, over all breeds	ribbon only		
Grand champion sow, over all breeds	ribbon only		
Reserve champion sow, over all breeds	ribbon only		

DIVISION V—SHEEP

—Rules—

Exhibitors are requested to read carefully rules and regulations covering exhibitions of livestock.

Age of sheep is reckoned from January 1. A flock in all classes shall consist of one ram, any age; one ewe, two years old or over; one ewe, one year old and under two; and one ewe under one year.

Pen of four ewes for replacement herd.

Section A—Shropshire

Class	1st	2nd	3rd
1 Ram, 2 years old and over	6.00	5.00	4.00
2 Ram, 1 year old and under 2	6.00	5.00	4.00
3 Ram lamb, under 1 year	5.00	4.00	3.00
4 Ewe, 2 years old and over	6.00	5.00	4.00
5 Ewe, 1 year old and under 2	6.00	5.00	4.00
6 Ewe lamb under 1 year	5.00	4.00	3.00
7 Flock	8.00	6.00	4.00
8 Pen of 4 ewe lambs for replacement herd	6.00	4.00	3.00
Champion ram, over all breeds and ages	ribbon		
Reserve Champion ram, over all breeds and ages	ribbon		
Champion ewe, over all breeds and ages	ribbon		
Reserve champion ewe, over all breeds and ages	ribbon		

Section B—Cheviot

Premiums same as Section A.

Section C—Delaine

Premiums same as Section A.

Section D—Suffolk

Premiums same as Section A.

Section E—Corriedale

Premiums same as Section A.

Section F—Hampshire

Premiums same as Section A.

Section G—Lincoln

Premiums same as Section A.

Section H—Oxfords

Premiums same as Section A.

Section I—Rambouillet

Premiums same as Section A.

Section J—Southdown

Premiums same as Section A.

Section K—Costwold

Premiums same as Section A.

Section L—Fat Lambs, Pen of Three, All breeds

1 Best pen of lambs	10.00	8.00	6.00
Section M—Fat Lamb			
1 Best individual fat lamb, all breeds	8.00	6.00	4.00

DIVISION VI—GOATS

Section A—Swiss

Class	1st	2nd	3rd
1 Buck	6.00	5.00	4.00
2 Doe	6.00	5.00	4.00
3 Kid (under 1 yr.)	5.00	4.00	3.00
4 Doe and kid(s)	7.00	6.00	5.00

Section B—Nubian

Premiums same as Section A.

Section C—Angora

Premiums same as Section A.

Grand champion, over all breeds ribbon only
Reserve champion, over all breeds ribbon only

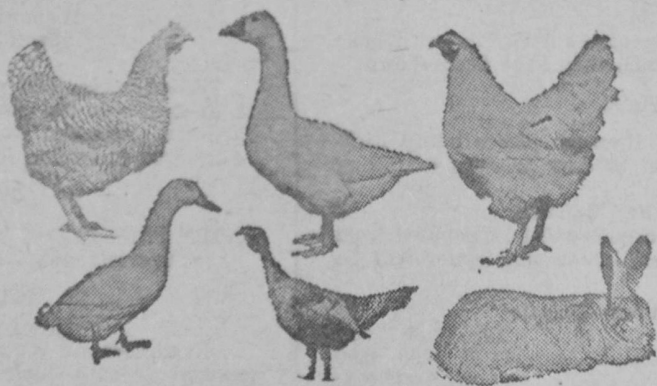

DEPARTMENT B—POULTRY

ENTRY FEE—10% of 1st Prize.
Superintendent—Perry Shellenbarger.

STATE OF MICHIGAN
DEPARTMENT OF AGRICULTURE
BUREAU OF ANIMAL INDUSTRY
LANSING, MICHIGAN

Department of Agriculture Regulation No. 133
Regulation Relating to the Public Exhibition of Poultry

By virtue of the authority provided by Act 181, Public Acts of 1919, as amended, the following rules and regulations are hereby established:

1. Feed and water containers provided for exhibition coops shall be new or properly cleaned.

2. Feed or water containers from which birds have eaten or drunk must be refilled so as not to contaminate the common supply of feed and water. Feed or water containers may not be removed from exhibition coops except for the purpose of cleaning.
3. Exhibition coops must be thoroughly cleaned and disinfected, both prior to and following such exhibition.
4. Exhibition coops must be so constructed and placed as to provide adequate light for proper inspection of poultry for evidence of transmissible diseases.
5. Litter for exhibition coops must be of clean material and be renewed daily or oftener as needed.
6. Shipping crates used in shipment of birds by common carrier may not be used as exhibition coops. Shipping crates shall be cleaned and disinfected after birds have been removed for exhibition and before being used again. Whenever possible and convenient, shipping crates shall not be stored in exhibition room.
7. No bird shall be handled by anyone other than the attendant and the judge after they have been placed in exhibition coops.

It is recommended that all birds exhibited at fairs and poultry shows shall have been vaccinated against Infectious Bronchitis and Newcastle Disease thirty days or more prior to the date of the exhibition or show.

—Rules—

Exhibitors are requested to read carefully rules and regulations covering exhibition of poultry.

All exhibits shall be (a) purebred (b) cross bred from purebred parents.

All birds showing any general disqualifications according to the Standard of Perfection shall receive no award.

Provided the birds are typical of the breeds which they represent, the placing of awards shall depend upon the following:

A. Pullets:

1. Rapidity of growth.
2. Depth of pigment.
3. Uniformity of shape and size.
4. Promise of egg production.
5. Absence of defects and disqualifications.

B. Mature Birds (Hens):

1. Degree of bleaching.
2. Condition of abdomen (spread and pliability).
3. Absence of new primary wing feathers.
4. Alertness of head and eyes.
5. Body weight, conformation and fitness.
6. Absence of defects and disqualifications.

It is suggested, especially for fairs held late in September and October, that all birds exhibited go directly from the Fair to market for slaughter so that none of them will be taken back to the farm. The reason for this precaution is that the birds may take back some disease to the farmer and injure his egg production of his farm flock, if such disease is infectious and of the type which will lower his egg production.

A pen entry shall consist of two females and one male.
(Classifications: Cock, Cockerel, Hen, Pullet.)

DIVISION I—CHICKENS

PREMIUMS: Premiums listed Classes 1 thru 6 shall apply to all sections listed thereafter.

Class	1st	2nd	3rd
1 Cock	1.50	1.00	.50
2 Hen	1.50	1.00	.50
3 Cockerel	1.50	1.00	.50
4 Pullet	1.50	1.00	.50
5 Old Trio	2.00	1.50	1.00
6 Young Trio	2.00	1.50	1.00

Section—American Variety

- | | |
|----------------------------|-----------------------------|
| 1 Silver Pen Plymouth Rock | 10 Black Wyandotte |
| 2 Barred Plymouth Rock | 11 Buff Wyandotte |
| 3 White Plymouth Rock | 12 Partridge Wyandotte |
| 4 Buff Plymouth Rock | 13 Columbian Wyandotte |
| 5 Partridge Plymouth Rock | 14 S. C. Rhode Island Red |
| 6 Columbian Plymouth Rock | 15 R. C. Rhode Island Red |
| 7 Silver Laced Wyandotte | 16 R. C. Rhode Island White |
| 8 Golden Laced Wyandotte | 17 Jersey White Giant |
| 9 White Wyandotte | 18 Jersey Black Giant |

Section—Asiatic Variety

- | | |
|-------------------|-------------------|
| 19 Buff Brahma | 24 Black Cochin |
| 20 Light Brahma | 25 Pat Cochin |
| 21 Black Langshan | 26 White Cochin |
| 22 Dark Brahma | 27 White Langshan |
| 23 Buff Cochin | |

Section—English Variety

- | | |
|-------------------------------|------------------------|
| 28 S. C. Buff Orpington | 31 Dark Cornish |
| 29 S. C. Black Orpington | 32 White Cornish |
| 30 S. C. White Orpington | 33 Speckled Sussex |
| Section—Mediterranean Variety | |
| 34 S. C. Leghorn | 39 R. C. Ancona |
| 35 S. C. Brown Leghorn | 40 S. C. White Minorca |
| 36 S. C. Buff Leghorn | 41 S. C. Buff Minorca |
| 37 S. C. White Leghorn | 42 S. C. Black Minorca |
| 38 S. C. Ancona | 43 R. C. Black Minorca |

Section—Hamburg Variety

- | | |
|-----------------------------|-----------------------------|
| 44 Hamburg, Silver Spangled | 47 Hamburg, White |
| 45 Hamburg, Gold Spangled | 48 Hamburg, Black |
| 46 Hamburg, Gold Penciled | 49 Hamburg, Silver Penciled |

Section—Polish Variety

- | | |
|-------------------------------|-------------------------------|
| 50 Polish, White Crested Blk. | 56 Polish, Non-bearded Silver |
| 51 Polish, Bearded Golden | 57 Polish, Non-bearded Buff |
| 52 Polish, Bearded Silver | Laced |
| 53 Polish, Bearded Buff Laced | 58 Polish, Non-bearded White |
| 54 Polish, Bearded White | 59 Polish, White Crested Blue |
| 55 Polish, Non-bearded Gold | |

Section—Miscellaneous Variety

- | | |
|--------------------|-------------------------------|
| 60 Jungle Fowl | 63 Campine, Golden |
| 61 Lakenvelder | 64 Any other breed not listed |
| 62 Campine, Silver | |

DIVISION II—BANTAMS

PREMIUMS: Premiums listed Classes 1 thru 6 shall apply to all sections listed thereafter.

Class	1st	2nd	3rd
1 Cock	1.50	1.00	.50
2 Hen	1.50	1.00	.50
3 Cockerel	1.50	1.00	.50
4 Pullet	1.50	1.00	.50
5 Old Trio	2.00	1.50	1.00
6 Young Trio	2.00	1.50	1.00

- | | |
|------------------|------------------------------|
| Section | |
| 1 Lakenvelders | 16 B. B. Reds Old English |
| 2 Blue Cochin | Game |
| 3 Black Cochin | 17 Spangled Old English Game |
| 4 White Cochin | 18 Mottled Japanese |
| 5 Buff Cochin | 19 White Japanese |
| 6 Mottled Cochin | 20 Black Japanese |
| 7 White Silkies | 21 Gray Japanese |

(Please turn to page 3.)

(Continued from page 2.)

be thoroughly sprayed with an approved disinfectant. After cleaning and disinfection, no livestock shall be placed in such pens until admitted for exhibition.

3. All livestock from other states, provinces or countries must be accompanied by an official interstate health certificate approved by the livestock sanitary official of the state of origin. Such animals shall meet Michigan requirements for importation into Michigan.



CATTLE

Cattle may not be exhibited from a quarantined premise or a quarantined area except upon permit from the Director of Agriculture or his authorized agent.

All cattle must be identified by ear tag, tattoo, or registration number.

Cattle from other states, provinces or countries must be accompanied by an official interstate health certificate approved by the livestock sanitary official of the state of origin certifying that the animals meet Michigan requirements for importation.



OUT OF STATE FEEDER CATTLE

Feeder cattle originating in other states being held in quarantine on feeder permits may qualify for exhibition in the following manner:

1. Steers must pass a test for tuberculosis and shall have been removed from the feed lot and held separate from the quarantined feeders after having been tested. Such steers must be accompanied by copy of test chart ADE Form 22.

2. Male and female feeder cattle must be tested for tuberculosis within 90 days of opening day and animals over one year of age must pass a test for brucellosis within 90 days of the opening day of the fair or exhibition and shall have been removed from the feed lot and held separate from the quarantined feeders after having been tested.

3. All cattle to be eligible for awards will be shown in the ring at halter in a manner prescribed by the judge.



SWINE

Requirements provided in Michigan Department of Agriculture Regulation No. 117:

1. All swine for exhibition must be free from infectious and contagious disease.

2. Native swine are not required to be vaccinated against hog cholera.

3. No swine shall be presented for exhibition purposes which have originated from any garbage feeding premise or that are in a quarantined area for the prevention of the spread of vesicular exanthema; or if a quarantine is on the premise for any reason (except upon a permit from the Director of Agriculture or his authorized agent.)

1. Feed and water container provided in Michigan Department of Agriculture Regulation No. 133.

POULTRY

(Please turn to page 4.)

(Continued from page 2.)

Table listing various turkey breeds and their prices, including Black Silkies, White Wyandotte, Buff Wyandotte, Silver Penciled Wyandotte, Rose Comb Black, Rose Comb White, Silver Old English Game, Light Brahma, Dark Brahma, Buff Brahma, Barred Rock, White Rock, Silver Penciled Rock, and Any other breed not listed.

DIVISION III—TURKEYS

Table for Division III—Turkeys showing premium for single birds in this section with classes 1st, 2nd, and 3rd.

Section table for Division III—Turkeys listing A Mammoth Bronze, B Narragansette, C White Holland, D Bourbon Red, E Bells Ville, F Any other breed not listed.

DIVISION IV—DUCKS

Table for Division IV—Ducks showing premium for single bird in this section with classes 1st, 2nd, and 3rd.

Section table for Division IV—Ducks listing A White Pekins, B Colored Rouens, C Dark Muscovays, D White Muscovays, E Fawn White Runners, F Any other breed not listed.

DIVISION V—GEESE

Table for Division V—Geese showing premium for single bird in this section with classes 1st, 2nd, and 3rd.

Section table for Division V—Geese listing A Toulouses, B Embdens, C Africans, D Brown Chinas, E White Chinas, F Any other breed not listed.

DIVISION VI—CAPONS

Table for Division VI—Capons showing Best Capon hatched this year with 1st and 2nd prizes.

DIVISION VII—PIGEONS

Table for Division VII—Pigeons showing premium for single birds in this section with classes 1st, 2nd, and 3rd.

Section table for Division VII—Pigeons listing A Fan Tails, B Kings, C Homers, D Any other breed not listed.

DIVISION VIII—RABBITS

Table for Division VIII—Rabbits showing premium for single birds in this section with classes 1st, 2nd, and 3rd.

Section table for Division VIII—Rabbits listing A New Zealand White, B New Zealand Reds, C Chinchilla, D Dutch, E Belgian Hare, F Any other breed not listed.

DIVISION IX—PEACOCKS

Table for Division IX—Peacocks showing Best specimen with 1st, 2nd, and 3rd prizes.

DEPARTMENT C—FARM PRODUCE

FARM PRODUCE, VEGETABLES and FRUIT. ENTRY—10 cents for each item. Superintendent—John Dooley.

DIVISION I—FARM PRODUCE

Table for Division I—Farm Produce listing various crops like Red Wheat, White Wheat, Oats, Barley, Rye, Buckwheat, Red Clover, Alsike Clover, Alfalfa, Sweet Clover, Vetch, White Pea Beans, Soy Beans, Cranberry Beans, Red Kidney Beans, Ladino Clover, Speltz, Brome Grass, and Other Variety not listed.

DIVISION II—CORN

Table for Division II—Corn showing Does not have to be this year's corn with classes 1st, 2nd, and 3rd.

DIVISION III—POTATOES

Table for Division III—Potatoes showing Does not have to be this year's corn with classes 1st, 2nd, and 3rd.

DIVISION IV—SHEAVES

Table for Division IV—Sheaves showing 3 inch diameter with classes 1st, 2nd, and 3rd.

DIVISION V—GARDEN VEGETABLES

Table for Division V—Garden Vegetables listing various vegetables like Beans, Broccoli, Brussels Sprouts, Cabbage, Carrots, Cauliflower, Celery, Cucumbers, Corn, Dill, Egg Plant, Garlic, Gourds, Kohl Rabi, Lettuce, Muskmelon, Onions, Parsley, Parsnips, Peas, Peppers, Pimentos, Pumpkin, Radishes, Red Beets, Squash, Turnips, Watermelons, Swiss Chard, Rutabaga, and Other Variety not listed.

DIVISION VI—APPLES

Table for Division VI—Apples listing Five Harvest Apples, Five Autumn Apples, Five Winter Apples, Crab Apples, Sweet Apples, and Other Variety not listed.

DIVISION VII—PEARS

Table for Division VII—Pears listing Five Pears, any standard variety with 1st, 2nd, and 3rd prizes.

DIVISION VIII—PLUMS

Table for Division VIII—Plums listing Ten Plums, any standard variety with 1st, 2nd, and 3rd prizes.

DIVISION IX—GRAPES

Table for Division IX—Grapes listing Plate of Grapes (3 bunches) with 1st, 2nd, and 3rd prizes.

DIVISION X—PEACHES

Table for Division X—Peaches listing Five Peaches, any standard variety with 1st, 2nd, and 3rd prizes.

DIVISION XI—BERRIES

Table for Division XI—Berries listing Raspberries, Strawberries, Huckleberries, Currants, Rhubarb, Quince, Cherries, Gooseberries, and Other Variety not listed.

DIVISION XII—EGGS

Table for Division XII—Eggs listing Thirteen Eggs (white) hen, Thirteen Eggs (brown) hen, Thirteen Eggs, duck, and Thirteen Eggs, bantam.

DIVISION XIII—SPECIAL

ENTRY FEE—50 cents. Must contain farm or garden produce. Not more than 3 feet across. NO WHEELBARROWS. 1 Artistic arrangement 5.00 3.00 2.00 (Accessories which add to the effectiveness may be used.)

DEPARTMENT D—FLOWERS and PLANTS

Superintendent—Ann Strickler. ENTRY FEE—10 cents for each entry. DIVISION I—CUT FLOWERS

Table for Division I—Cut Flowers listing various flower types like Asters, Bachelor Buttons, Cosmos, Calendula, Daisy, Gladiolus, and Lilies.

(Please turn to page 4.)

(Continued from page 3.)

vided for exhibition coops shall be new or properly cleaned.

2. Feed or water containers from which birds have eaten or drunk must be refilled so as not to contaminate the common supply of feed or water. Feed or water containers may not be removed from the exhibition coops except for the purpose of cleaning.

3. Exhibition coops must be thoroughly cleaned and disinfected both prior to and following such exhibition.

4. Exhibition coops must be so constructed and placed as to provide adequate light for proper inspection of poultry for evidence of transmissible diseases.

5. Litter for exhibition coops must be of clean material and be renewed daily or oftener as needed.

6. Shipping crates used in shipment of birds by common carrier may not be used as exhibition coops. Shipping crates shall be cleaned and disinfected after birds have been removed for exhibition and before being used again. Whenever possible and convenient, shipping crates shall not be stored in exhibition room.

7. No bird shall be handled by anyone other than the attendant and the judge after they have been placed in exhibition coops.

It is recommended that all birds exhibited at fairs and poultry shows shall have been vaccinated against Infectious Bronchitis and Newcastle Disease thirty days or more prior to the date of the exhibition or show.



HORSES

Requirements provided in Michigan Department of Agriculture Regulation No. 117:

All horses for exhibition must be free from infectious and contagious disease.



SHEEP

Requirements provided in Michigan Department of Agriculture Regulation No. 117:

All sheep for exhibition must be free from infectious and contagious disease.

★ ★

Altenburg Amusement Attractions, Inc.
HAS SPECIAL REDUCED

PRICES ON RIDES EACH DAY
Tickets will be 35 cents each or five for \$1.00 from 12:00 P. M. to 5:00 P. M.

A BIKE TO BE GIVEN
EACH DAY

★ ★

Suggestion

Box

AT OFFICE TO HELP
MAKE A BETTER FAIR
ALL IDEAS WELCOMED

(Continued from page 3.)

28 Lilies—Tiger	1.50	1.00	.50
29 Lilies—Regal	1.50	1.00	.50
30 Lilies—other	1.50	1.00	.50
31 Marigolds—giant	1.50	1.00	.50
32 Marigolds—French	1.50	1.00	.50
33 Marigolds—Dwarf	1.50	1.00	.50
34 Nasturtiums	1.50	1.00	.50
35 Pansy	1.50	1.00	.50
36 Pinks	1.50	1.00	.50
37 Petunias—Double	1.50	1.00	.50
38 Petunias—Single	1.50	1.00	.50
39 Phlox	1.50	1.00	.50
40 Poppy—white	1.50	1.00	.50
41 Poppy—red	1.50	1.00	.50
42 Poppy—other color	1.50	1.00	.50
43 Snapdragons	1.50	1.00	.50
44 Scabiosa	1.50	1.00	.50
45 Strawflowers	1.50	1.00	.50
46 Stocks	1.50	1.00	.50
47 Sweet Aylsum	1.50	1.00	.50
48 Sweet Peas	1.50	1.00	.50
49 Sweet Williams	1.50	1.00	.50
50 Verbenia	1.50	1.00	.50
51 Zinnia—Giant	1.50	1.00	.50
52 Zinnia—Pompon	1.50	1.00	.50
53 Zinnia—Dwarf	1.50	1.00	.50
54 Roses, hybrid tea—red	1.50	1.00	.50
55 Roses, hybrid tea—pink	1.50	1.00	.50
56 Roses, hybrid tea—yellow	1.50	1.00	.50
57 Roses, hybrid tea—white	1.50	1.00	.50
58 Roses, hybrid tea—other	1.50	1.00	.50
59 Roses—Rambler	1.50	1.00	.50
60 Roses—best vase of three	1.50	1.00	.50
61 Wild flower arrangement (adult)	1.50	1.00	.50
62 Wild flower arrangement (youth)	1.50	1.00	.50
63 Best bowl mixed annuals	1.50	1.00	.50
64 Best bowl mixed perennials	1.50	1.00	.50
65 Best arrangement suitable for luncheon table	1.50	1.00	.50
66 Best vase of any other flowers	1.50	1.00	.50
67 One spike of Yucca	1.50	1.00	.50

DIVISION II—POTTED PLANTS

ENTRY FEE—10 cents per entry.

Class	1st	2nd	3rd
1 Ammaryllis	1.50	1.00	.50
2 African Violets, double pink	1.50	1.00	.50
3 African Violets, double blue	1.50	1.00	.50
4 African Violets, double white	1.50	1.00	.50
5 African Violets, single pink	1.50	1.00	.50
6 African Violets, single blue	1.50	1.00	.50
7 African Violets, single white	1.50	1.00	.50
8 Begonia, tuberous small leaf	1.50	1.00	.50
9 Begonia, tuberous large leaf	1.50	1.00	.50
10 Begonia, large leaf	1.50	1.00	.50
11 Begonia, small leaf	1.50	1.00	.50
12 Begonia, calla lily	1.50	1.00	.50
13 Begonia, rose	1.50	1.00	.50
14 Cactus, tall	1.50	1.00	.50
15 Cactus, short	1.50	1.00	.50
16 Cactus, in bloom	1.50	1.00	.50
17 Coleus	1.50	1.00	.50
18 Fern, Boston	1.50	1.00	.50
19 Fern, Spregeria	1.50	1.00	.50
20 Fern, other	1.50	1.00	.50
21 Fushia in bloom	1.50	1.00	.50
22 Geranium, single	1.50	1.00	.50
23 Geranium, white	1.50	1.00	.50
24 Geranium, red	1.50	1.00	.50
25 Geranium, pink	1.50	1.00	.50
26 Geranium, other	1.50	1.00	.50
27 Gloxinia	1.50	1.00	.50
28 Hanging basket	1.50	1.00	.50
29 Ivies	1.50	1.00	.50
30 Palm	1.50	1.00	.50
31 Shamrock	1.50	1.00	.50
32 Snake plant	1.50	1.00	.50
33 Poor Man Orchid	1.50	1.00	.50
34 Philodendron, cut leaf	1.50	1.00	.50
35 Philodendron, vine	1.50	1.00	.50
36 Sultana (patience)	1.50	1.00	.50
37 Rubber Plant	1.50	1.00	.50
38 Velvet Plant	1.50	1.00	.50
39 Baby Tears	1.50	1.00	.50
40 Any other variety in bloom	1.50	1.00	.50
41 Any other non-blooming variety	1.50	1.00	.50

DIVISION III—SPECIAL ARRANGEMENTS

The arrangements must contain fresh flowers. Accessories which add to the effectiveness may be used, but fresh flowers must be the main component.

ENTRY FEE—50 cents each entry.

Arrangements suitable for:

Class	1st	2nd	3rd
1 Silver or Golden Anniversary	5.00	3.00	2.00
2 Valentine or St. Patrick's Day	5.00	3.00	2.00
3 Easter or Thanksgiving Day	5.00	3.00	2.00
4 Christmas or New Year's Day	5.00	3.00	2.00
5 Bridal Shower	5.00	3.00	2.00
6 Stork Shower	5.00	3.00	2.00
7 Birthday	5.00	3.00	2.00
8 Old fashioned arrangement in appropriate container	5.00	3.00	2.00
9 Unusual arrangement with title	5.00	3.00	2.00

DEPARTMENT E—HOME ECONOMICS

ENTRY FEE—10c for each entry.

Superintendent—Mrs. Irene Goodrow.

—Rules—

- All exhibits to be entered by 4 o'clock on opening day of fair. No entries to be removed before 9 o'clock p. m. of last day.
- All exhibits must be work of the exhibitor.
- The exhibits will be judged and money paid according to placings listed. Because there may be one entry in a class it shall not mean automatic first. Placing left to discretion of judges.
- Exhibitors to furnish own plate and saran wrap where needed.
- Not responsible for exhibits after 9:00 p. m. Saturday.

DIVISION I—BAKING

Bread should be baked in individual pans. Bread should be at least 24 hours old when judged.

General Appearance	5	20
Size	5	
Shape	5	
Crust	10	
Flavor	10	35
Odor	10	
Taste	10	

Lightness	15
Crumb	30
Character of Crumb	20
Color	5
Grain of distribution or gas	5
	100

Section A—Bread and Rolls

Bread			
Class	1st	2nd	3rd
1 White bread	2.00	1.50	1.00
2 Whole Wheat bread	2.00	1.50	1.00
3 Rye bread	2.00	1.50	1.00
Rolls—Sweet dough—exhibit 1 pan			
4 Parkerhouse rolls	2.00	1.50	1.00
5 Dinner rolls	2.00	1.50	1.00
6 Cinnamon rolls	2.00	1.50	1.00
7 Coffee cake	2.00	1.50	1.00
8 Pecan rolls	2.00	1.50	1.00
9 Baking Powder biscuit (exhibit 6)	2.00	1.50	1.00
10 Refrigerator rolls	2.00	1.50	1.00
11 Other variety not listed	2.00	1.50	1.00
Special Bread			
1 Banana	2.50	1.50	1.00
2 Boston Brown	2.50	1.50	1.00
3 Orange	2.50	1.50	1.00
4 Nut	2.50	1.50	1.00
5 Date	2.50	1.50	1.00
6 Cranberry	2.50	1.50	1.00
7 Pumpkin	2.50	1.50	1.00
8 Other variety not listed	2.50	1.50	1.00

Section B—Cake

Cake Score Card:		25
Appearance		
Size—so as to be cut conveniently	10	
Shape—regular, evenly raised, no cracks, hollows or bulges	15	
Surface—unfrosted, an even light golden brown; frosting glossy but not granular; stocky, not highly colored		
Flavor		35
Characteristics—not too strong of spices, extract or soda		
Lightness		10
Even distribution of air cells, feathery appearance, no tunnels		
Texture		30
Fine and even grain, moist and elastic, not tough or harsh or crumbly	20	
Tender, easily broken. Color characteristic of kind of cake	10	
		100

Class	1st	2nd	3rd
1 Angel Food (unfrosted)	2.00	1.50	1.00
2 Sponge	2.00	1.50	1.00
3 Chiffon	2.00	1.50	1.00
4 Fruit	2.00	1.50	1.00
5 Devil's Food	2.00	1.50	1.00
6 Spice	2.00	1.50	1.00
7 Applesauce	2.00	1.50	1.00
8 White Cake	2.00	1.50	1.00
9 Banana	2.00	1.50	1.00
10 Date Cake	2.00	1.50	1.00
11 Maraschino Nut	2.00	1.50	1.00
12 Orange	2.00	1.50	1.00
13 Jelly Cake	2.00	1.50	1.00
14 Cup cake (exhibit 6)	2.00	1.50	1.00
15 Upside Down cake	2.00	1.50	1.00
16 Chocolate Cake	2.00	1.50	1.00
17 Butter Cakes	2.00	1.50	1.00
18 Other variety not listed	2.00	1.50	1.00

Section C—Cookies and Doughnuts

Exhibit not less than six to a plate.

Score Card:		30
Appearance		
Size—not too large (3 inches)		
Shape—uniform, not too thick		
Surface—delicate brown		
Flavor		35
Delicate—characteristic. Filling, if any, suit type		
Texture		35
Depends upon the type of cookies. Rolled cookies should be crisp; fruit cookies tender and moist; doughnuts tender and not soaked with fat.		

Class	1st	2nd	3rd
1 Filled Cookies	1.50	1.00	.50
2 Cherry Winks	1.50	1.00	.50
3 Sugar Cookies	1.50	1.00	.50
4 Molasses	1.50	1.00	.50
5 Oatmeal	1.50	1.00	.50
6 Sour Cream	1.50	1.00	.50
7 Ice Box	1.50	1.00	.50
8 Hermits	1.50	1.00	.50
9 Peanut Butter	1.50	1.00	.50
10 Chocolate Chip	1.50	1.00	.50
11 Doughnuts	1.50	1.00	.50
12 Fried Cakes	1.50	1.00	.50
13 Pinwheel Cookies	1.50	1.00	.50
14 Drop Cookies	1.50	1.00	.50
15 Brownies	1.50	1.00	.50
16 Decorated Cookies	1.50	1.00	.50
17 Cereal Cookies	1.50	1.00	.50
18 Pineapple	1.50	1.00	.50
19 Date Bars	1.50	1.00	.50
20 Rolled Cookies	1.50	1.00	.50
21 Other variety not listed	1.50	1.00	.50

Section D—Pies

Score Cards: (One Crust and Two Crusts)		20
Appearance		
Color—delicately even golden brown. Surface should be smooth, not wrinkled or cracked.		
Crust		40
Should be thin, crisp, flaky. Texture: Tender and light not thick, tough or doughy	20	
Flavor: Sweet, not rancid, thoroughly baked, not soggy or burned	20	
Filling		40
Flavor—characteristic, pleasing not over or under sweetened or spiced	20	
Consistency—custards should be thoroughly cooked, thick and smooth. Not thin, watery, lumpy	20	
Filling should not be overcooked. Meringue should	20	

(Please turn to page 5.)



**Bake
a Pie
or Cake
AND ENTER
It in the
Home
Economics
Department
of the
Iosco
County
FAIR
July 24**



**You May Win
A Check and
A Ribbon!
Be Sure to Visit
the Display Area
at Fair Time**

(Continued from page 4.)

be light, tender, thoroughly cooked, not less than one-half inch thick and slightly sweet.

Class	1st	2nd	3rd
1 Apple	2.00	1.50	1.00
2 Berry—Black or Raspberry	2.00	1.50	1.00
3 Cherry	2.00	1.50	1.00
4 Raisin	2.00	1.50	1.00
5 Custard	2.00	1.50	1.00
6 Mince-meat	2.00	1.50	1.00
7 Pumpkin	2.00	1.50	1.00
8 Lemon	2.00	1.50	1.00
9 Cream	2.00	1.50	1.00
10 Chiffon	2.00	1.50	1.00
11 Huckleberry	2.00	1.50	1.00
12 Other Berry	2.00	1.50	1.00
13 Other variety not listed	2.00	1.50	1.00

Section E—Special Decorated Cakes

ENTRY FEE—50 cents.

Class	1st	2nd	3rd
1 Anniversary	5.00	3.00	2.00
2 Valentine or St. Patrick's Day	5.00	3.00	2.00
3 Easter or Thanksgiving	5.00	3.00	2.00
4 Christmas	5.00	3.00	2.00
5 Wedding	5.00	3.00	2.00
6 Shower Cake	5.00	3.00	2.00
7 Birthday	5.00	3.00	2.00
8 Unusual with title	5.00	3.00	2.00

DIVISION II—CANNING

Does not have to be this year's canning. Exhibit must consist of 1 glass (colorless preferred) in each class. Jars to be opened at Judges' discretion.

Canning Score Card:

Appearance	25
Shape	5
Clearness	10
Color—natural	10
Pack	25
Arrangement	10
Proportion of product and liquid	15
Contents	50
Flavor	20
Texture	20
Juice	20

Section A—Canned Fruit

Class	1st	2nd	3rd
1 Blackberries	1.50	1.00	.50
2 Blueberries	1.50	1.00	.50
3 Red Raspberries	1.50	1.00	.50
4 Black Raspberries	1.50	1.00	.50
5 Strawberries	1.50	1.00	.50
6 Apricots	1.50	1.00	.50
7 Rhubarb	1.50	1.00	.50
8 Pineapple	1.50	1.00	.50
9 Cherries—Sweet	1.50	1.00	.50
10 Cherries—Sour	1.50	1.00	.50
11 Plums	1.50	1.00	.50
12 Peaches	1.50	1.00	.50
13 Pears	1.50	1.00	.50
14 Applesauce	1.50	1.00	.50
15 Other variety not listed	1.50	1.00	.50

Section B—Canned Vegetables

Class	1st	2nd	3rd
1 Corn	1.50	1.00	.50
2 Lima Beans	1.50	1.00	.50
3 Green Beans	1.50	1.00	.50
4 Yellow Beans	1.50	1.00	.50
5 Beets	1.50	1.00	.50
6 Peas	1.50	1.00	.50
7 Carrots	1.50	1.00	.50
8 Cauliflower	1.50	1.00	.50
9 Carrots and Peas	1.50	1.00	.50
10 Tomatoes	1.50	1.00	.50
11 Soup Mixture	1.50	1.00	.50
12 Pumpkin	1.50	1.00	.50
13 Spinach	1.50	1.00	.50
14 Asparagus	1.50	1.00	.50
15 Hot Peppers	1.50	1.00	.50
16 Sweet Peppers	1.50	1.00	.50
17 Other variety not listed	1.50	1.00	.50

Section C—Meats

Does not have to be this year's canning. Exhibit to consist of 1 glass quart jar or pint jar.

Meat Score Card:

Appearance—shape, clearness, color	25
Pack—arrangement, uniformity, liquid	25
Contents—flavor, texture	50

Class	1st	2nd	3rd
1 Pork	1.50	1.00	.50
2 Beef	1.50	1.00	.50
3 Chicken	1.50	1.00	.50
4 Rabbit	1.50	1.00	.50
5 Sausage	1.50	1.00	.50
6 Fish	1.50	1.00	.50
7 Other variety not listed	1.50	1.00	.50

Section D—Preserves

Does not have to be this year's canning. Exhibit to consist of 1 glass pint jar in each class.

Score Card for Preserves:

Appearance	25
Pack	25
Container—size, shape, neatness, preservation	50
Contents	100
Consistency, Flavor, Syrup.	

A preserve is one in which the fruit or piece of fruit remain whole, tender, clear and plump in a thick transparent syrup.

Class	1st	2nd	3rd
1 Blackberry	1.50	1.00	.50
2 Raspberry	1.50	1.00	.50
3 Strawberry	1.50	1.00	.50
4 Cherry	1.50	1.00	.50
5 Peach	1.50	1.00	.50
6 Pear	1.50	1.00	.50
7 Watermelon	1.50	1.00	.50
8 Tomato	1.50	1.00	.50
9 Other variety not listed	1.50	1.00	.50

Section E—Conserves and Jams

Exhibit to consist of 1 glass in each class.

Class	1st	2nd	3rd
1 Raspberry	1.50	1.00	.50
2 Strawberry	1.50	1.00	.50
3 Blackberry	1.50	1.00	.50
4 Plum	1.50	1.00	.50
5 Peach	1.50	1.00	.50
6 Grape	1.50	1.00	.50
7 Currant	1.50	1.00	.50
8 Cherry	1.50	1.00	.50
9 Other variety not listed	1.50	1.00	.50

Section F—Jelly

Exhibit shall consist of 1 jelly glass with top.

Score Card for Jellies:

Appearance	25
Pack	20
Container condition—freedom from mold or fermentation	55
Contents	100
Flavor—fartness, characteristic of fruit. Texture should hold its shape; tender.	

Class	1st	2nd	3rd
1 Currant	1.50	1.00	.50
2 Apple	1.50	1.00	.50
3 Crab Apple	1.50	1.00	.50
4 Grape	1.50	1.00	.50
5 Raspberry	1.50	1.00	.50
6 Strawberry	1.50	1.00	.50
7 Blackberry	1.50	1.00	.50
8 Plum	1.50	1.00	.50
9 Cherry	1.50	1.00	.50
10 Other variety not listed	1.50	1.00	.50

Section G—Juices

Exhibit to consist of 1 glass quart jar.

Class	1st	2nd	3rd
1 Tomato	1.00	.75	.50
2 Grape	1.00	.75	.50
3 Apple	1.00	.75	.50
4 Berry	1.00	.75	.50
5 Other variety not listed	1.00	.75	.50

Section F—Pickles

Exhibit to consist of 1 glass quart jar or 1 pint jar.

Score Card for Pickles:

Does not have to be this year's canning	
Flavor—Savory, neither too sweet nor too sour	50
Uniformity	25
Pack	10
Firmness	15

Class	1st	2nd	3rd
1 Mustard Pickles	1.50	1.00	.50
2 Beet Pickles	1.50	1.00	.50
3 Sweet Cucumber Pickles	1.50	1.00	.50
4 Sour Cucumber Pickles	1.50	1.00	.50
5 Bean Pickles	1.50	1.00	.50
6 Dill Pickles	1.50	1.00	.50
7 Bread and Butter Pickles	1.50	1.00	.50
8 Chunk Pickles	1.50	1.00	.50
9 Mixed Pickles	1.50	1.00	.50
10 Onion Pickles	1.50	1.00	.50
11 Tomato Pickles	1.50	1.00	.50
12 Crab Apple Pickles	1.50	1.00	.50
13 Peach Pickles	1.50	1.00	.50
14 Pear Pickles	1.50	1.00	.50
15 Watermelon Pickles	1.50	1.00	.50
16 Currie Pickles	1.50	1.00	.50
17 Other variety not listed	1.50	1.00	.50

Section G—Relishes

Exhibit to consist of 1 glass pint jar.

Class	1st	2nd	3rd
1 Raw Relish	1.50	1.00	.50
2 Corn	1.50	1.00	.50
3 Cranberry	1.50	1.00	.50
4 Chew Chew	1.50	1.00	.50
5 Chili Sauce	1.50	1.00	.50
6 Catsup	1.50	1.00	.50
7 Pepper	1.50	1.00	.50
8 Cucumber	1.50	1.00	.50
9 Sauerkraut	1.50	1.00	.50
10 Beet	1.50	1.00	.50
11 Other variety not listed	1.50	1.00	.50

Section H—Miscellaneous

Class	1st	2nd	3rd
1 Pint Maple Syrup	2.50	2.00	1.00
2 Pound Maple Sugar	2.50	2.00	1.00
3 Pound Honey in Comb	2.50	2.00	1.00
4 Pound Strained Honey	2.50	2.00	1.00
5 Dehydrated Foods	2.50	2.00	1.00
6 Mince-meat	2.50	2.00	1.00
7 Soap	2.50	2.00	1.00
8 Pound Homemade Fudge	2.50	2.00	1.00
9 Pound Homemade Divinity	2.50	2.00	1.00
10 Pound Other Homemade Candy	2.50	2.00	1.00

DEPARTMENT F—DOMESTIC ARTS

ENTRY FEE—10 cents for each entry, except SPECIAL CROCHET

Superintendent—Mrs. Gerald Ruckle.

All entries to be exhibited must be made within the last three years. NO ENTRY to be exhibited more than three years in succession.

All entries are to be entered by 4 o'clock on opening day of fair, and removed at 9 o'clock p. m. the last day of fair. Not responsible for exhibits after 9 o'clock Saturday.

Placing left to discretion of judges.

Score Card:

Workmanship	50
General Appearance	30
Quality of Material	20
	100

DIVISION I—SEWING MACHINE

Wearing Apparel

Class	1st	2nd	3rd
1 Mother and Daughter Dress	\$2.00	\$1.00	\$.50
2 School Dress (adult)	2.00	1.00	.50
3 School Dress (youth)	2.00	1.00	.50
4 House Dress	2.00	1.00	.50

(Please turn to page 6.)



FREE!
Exhibit
Space
 in
Connection
 with
Midway
IOSCO
COUNTY
FAIR

MAKE
the 1974
IOSCO CO.
FAIR
the Year to
Remember!

(Continued from page 5.)

5 Dress, rayon or polyester	2.00	1.00	.50
6 Dress, cotton	2.00	1.00	.50
7 Dress, wool	2.00	1.00	.50
8 Dress, evening	2.00	1.00	.50
9 Dress, girls (adult)	2.00	1.00	.50
10 Dress, girls (youth)	2.00	1.00	.50
11 Dress, western	2.00	1.00	.50
12 Dress, pant or pant suit	2.00	1.00	.50
13 Smock	1.50	.75	.50
14 Housecoat	1.50	.75	.50
15 Duster	1.50	.75	.50
16 Blouse or shirt (ladies)	1.50	.75	.50
17 Blouse or shirt (youth)	1.50	.75	.50
18 Shirt (men's)	1.50	.75	.50
19 Men's Western Shirt	1.50	.75	.50
20 Western Blouse	1.50	.75	.50
21 Culottes (dress or skirt)	1.50	.75	.50
22 Skirt, child's	1.50	.75	.50
23 Skirt for street wear (adult)	1.50	.75	.50
24 Skirt for street wear (youth)	1.50	.75	.50
25 Skirt, wool	2.00	1.00	.50
26 Snowsuit	2.00	1.00	.50
27 Coat, wool	2.00	1.00	.50
28 Coat, wool	2.00	1.00	.50
29 Suit, wool	2.00	1.00	.50
30 Suit, ladies	2.00	1.00	.50
31 Suit, play	1.50	.75	.50
32 Jumpers	1.50	.75	.50
33 Shorts	1.50	.75	.50
34 Slacks	1.50	.75	.50
35 Apron, cotton	1.50	.75	.50
36 Apron, organdy	1.50	.75	.50
37 Pajamas	1.50	.75	.50
38 Ladies' nities	1.50	.75	.50
39 Bed jacket	1.50	.75	.50
40 Ponchos	1.50	.75	.50
41 Dancing costume	1.50	.75	.50
42 Infant's coat	1.50	.75	.50
43 Infant's dress	1.50	.75	.50
44 Booties and Mittens	1.50	.75	.50
45 Bonnet	1.50	.75	.50
46 Infant's kimono	1.50	.75	.50
47 Infant's sacque	1.50	.75	.50
48 Infant's sleeping garment	1.50	.75	.50
49 Household accessories	1.50	.75	.50
50 Slipcovers	2.00	1.00	.50
51 Draperies	2.00	1.00	.50
52 Curtains	2.00	1.00	.50
53 Pillowcases	1.50	.75	.50
54 Luncheon cloths	1.50	.75	.50
55 Table Cloths	1.50	.75	.50
56 Madeover	1.50	.75	.50
57 Mending	1.50	.75	.50
58 Wedding Dress	3.00	1.50	1.00
59 Jumpsuit	2.00	1.00	.50
60 Jacket	2.00	1.00	.50
61 Necktie	1.50	.75	.50
62 Other articles not listed	1.50	.75	.50

DIVISION II—CROCHET			
Class	1st	2nd	3rd
1 Luncheon sets	1.50	1.00	.50
2 Infants wear	1.50	1.00	.50
3 Carriage robes	1.50	1.00	.50
4 Chair sets	1.50	1.00	.50
5 Scarves	1.50	1.00	.50
6 Stole	1.50	1.00	.50
7 Sweaters	1.50	1.00	.50
8 Hats, bags and carpet slippers	1.00	.75	.50
9 Lace	1.00	.75	.50
10 Edgings	1.00	.75	.50
11 Insertions	1.00	.75	.50
12 Accessories (personal)	1.00	.75	.50
13 Accessories (household)	1.00	.75	.50
14 Doilies	1.00	.75	.50
15 Placemats	1.00	.75	.50
16 Hot dish mats	1.00	.75	.50
17 Afghans	3.00	2.00	1.00
18 Rugs	2.00	1.50	1.00
19 Pot holders	1.00	.75	.50
20 Decorative pillows	1.00	.75	.50
21 Other variety not listed	1.00	.75	.50
22 Cape or poncho	2.00	1.50	1.00

DIVISION III—KNITTING			
Class	1st	2nd	3rd
1 Sweaters	2.00	1.00	.75
2 Suits	2.00	1.00	.75
3 Sweaters (youth)	2.00	1.00	.75
4 Vest sweaters	2.00	1.00	.75
5 Ponchos	2.00	1.00	.75
6 Dresses	2.00	1.00	.75
7 Infants wear	2.00	1.00	.75
8 Carriage robes	2.00	1.00	.75
9 Stoles	2.00	1.00	.75
10 Accessories (personal)	1.00	.75	.50
11 Lace	1.00	.75	.50
12 Edgings	1.00	.75	.50
13 Insertions	1.00	.75	.50
14 Mittens	1.00	.75	.50
15 Socks	1.00	.75	.50
16 Slippers	1.00	.75	.50
17 Doilies	1.00	.75	.50
18 Hats and Booties	1.00	.75	.50
19 Skirts	1.00	.75	.50
20 Afghans	3.00	2.00	1.00
21 Afghans (youth)	3.00	2.00	1.00
22 Rugs	2.00	1.50	1.00
23 Pot holders	.75	.50	.25
24 Other variety not listed	1.00	.75	.50
25 Decorative pillows	1.00	.75	.50

DIVISION IV—EMBROIDERY			
Class	1st	2nd	3rd
1 Bedspreads	2.00	1.00	.75
2 Tablecloths	2.00	1.00	.75
3 Bedroom ensembles	2.00	1.00	.75
4 Pictures	2.00	1.00	.75
5 Infants kimono and sacque sets	1.00	.75	.50
6 Aprons	1.00	.75	.50
7 Sheets	1.00	.75	.50
8 Towels	1.00	.75	.50
9 Luncheon sets	1.00	.75	.50
10 Scarves	1.00	.75	.50
11 Doilies	1.00	.75	.50
12 Swedish	1.00	.75	.50
13 Cutwork	1.00	.75	.50
14 Cross-stitch	1.00	.75	.50
15 Quilts	2.50	1.75	1.00
16 Pillowcases	1.50	1.00	.75
17 Decorative pillows	1.00	.75	.50

18 Pot holders	.75	.50	.25
19 Other variety not listed	1.00	.75	.50

DIVISION V—NEEDLEPOINT			
Class	1st	2nd	3rd
1 Rugs	2.00	1.50	1.00
2 Pictures	1.50	1.00	.75
3 Chair Cushions	1.50	1.00	.75
4 Meritorious	1.50	1.00	.75
5 Other variety not listed	1.50	1.00	.75

DIVISION VI—TATTING			
Class	1st	2nd	3rd
1 Lace	1.50	1.00	.75
2 Edgings	1.50	1.00	.75
3 Insertions	1.50	1.00	.75
4 Doilies	1.50	1.00	.75
5 Handkerchief edge	.75	.50	.25
6 Other variety not listed	1.50	1.00	.75

DIVISION VII—FEED SACKS			
Class	1st	2nd	3rd
1 Dress	1.00	.75	.50
2 Pillowcases	1.00	.75	.50
3 Luncheon sets	1.00	.75	.50
4 Tablecloths	1.00	.75	.50
5 Towel sets	1.00	.75	.50
6 Aprons	1.00	.75	.50
7 Shirts	1.00	.75	.50
8 Blouses	1.00	.75	.50
9 Skirt	1.00	.75	.50
10 Household accessories	1.00	.75	.50
11 Pot holders	.75	.50	.25
12 Other variety not listed	1.00	.75	.50

DIVISION VIII—WOVEN			
Class	1st	2nd	3rd
1 Afghan	3.00	2.00	1.00
2 Rugs	2.00	1.50	1.00
3 Pot holders	.75	.50	.25
4 Decorative pillows	1.00	.75	.50
5 Other variety not listed	1.00	.75	.50

DIVISION IX—TUFTED			
Class	1st	2nd	3rd
1 Rugs	2.00	1.50	1.00
2 Decorative pillows	1.00	.75	.50
3 Other variety not listed	1.50	1.00	.75

DIVISION X—TAPESTRY			
Class	1st	2nd	3rd
1 Rugs	2.00	1.50	1.00
2 Scarfs	1.00	.75	.50
3 Tablecloths	1.00	.75	.50
4 Other variety not listed	1.00	.75	.50

DIVISION XI—LIQUID EMBROIDERY			
Class	1st	2nd	3rd
1 Aprons	1.00	.75	.50
2 Towels	1.00	.75	.50
3 Luncheon sets	1.00	.75	.50
4 Scarfs	1.00	.75	.50
5 Doilies	1.00	.75	.50
6 Pillow cases	1.00	.75	.50
7 Pot holder	1.00	.75	.50
8 Tablecloths	1.00	.75	.50
9 Other variety not listed	1.00	.75	.50

DIVISION XII—TOYS and DOLLS			
Class	1st	2nd	3rd
1 Animals, cloth	1.00	.75	.50
2 Animals, yarn	1.00	.75	.50
3 Best dressed doll	1.00	.75	.50
4 Rag doll	1.00	.75	.50
5 Bed doll	1.00	.75	.50
6 Toaster cover doll	1.00	.75	.50
7 Sock doll	1.00	.75	.50
8 Doll clothes	1.00	.75	.50

DIVISION XIII—SENIOR HOBBY			
Class	1st	2nd	3rd
1 Best hobby collection	1.50	1.00	.50
2 Most unusual	1.50	1.00	.50
3 Miscellaneous	1.50	1.00	.50

DIVISION XIV—SPECIAL ARTICLE			
ENTRY FEE — \$.50.			
Class	1st	2nd	3rd
1 Crochet tablecloth	5.00	2.00	1.00
2 Crochet bedspread	5.00	2.00	1.00
3 Best specimen quilting	5.00	2.00	1.00
4 Braided rug	5.00	2.00	1.00
5 Latched rug	5.00	2.00	1.00
6 Hooked rug	5.00	2.00	1.00

DEPARTMENT G—ANTIQUES			
Superintendent—Mrs. Adele Brown			
Not responsible for exhibits after 9:00 p. m. Saturday.			
ENTRY FEE—10 cents on each item.			
Must be at least 75 years old. Label all entries, giving approximate age, history, etc.			
DIVISION I—TOOLS			
Description must accompany article.			
Class	1st	2nd	3rd
1 Farm hand	1.50	1.00	.50
2 Carpenter	1.50	1.00	.50
3 Tinsmith	1.50	1.00	.50
4 Logging	1.50	1.00	.50
5 Cooper	1.50	1.00	.50
6 Cobbler	1.50	1.00	.50
7 Other variety not listed	1.50	1.00	.50

DIVISION II—HOUSEHOLD FURNISHINGS			
Class	1st	2nd	3rd
1 Cooking utensils	1.50	1.00	.50
2 Wooden	1.50	1.00	.50
3 Lighting equipment	1.50	1.00	.50
4 Iron	1.50	1.00	.50
5 Silverware	1.50	1.00	.50
6 Silver	1.50	1.00	.50
7 Pewter	1.50	1.00	.50
8 Copper	1.50	1.00	.50
9 Pictures	1.50	1.00	.50
10 Other variety not listed	1.50	1.00	.50

DIVISION III—CLOTHING AND QUILTS			
Class	1st	2nd	3rd
1 Women's	1.50	1.00	.50
2 Men's	1.50	1.00	.50
3 Children	1.50	1.00	.50
4 Infant wear	1.50	1.00	.50
5 Ladies accessories	1.50	1.00	.50
6 Spread or quilt	1.50	1.00	.50
7 Needlework	1.50	1.00	.50
8 Other variety not listed	1.50	1.00	.50

DIVISION IV—MANUSCRIPTS			
Class	1st	2nd	3rd
1 Letters	1.50	1.00	.50
2 Newspaper	1.50	1.00	.50
3 Books	1.50	1.00	.50
4 Bible	1.50	1.00	.50

(Please turn to page 7)



PLAN YOUR

EXHIBITS

NOW!

«»

Special Emphasis
has been Placed

on

Arts

Crafts

Antiques

Historical
Items

You Can Do
Your Part by
Entering Exhibits

(Continued from page 6.)

5 Autographs	1.50	1.00	.50
6 Catalogues	1.50	1.00	.50
7 Tintypes	1.50	1.00	.50
8 Collection relating to history of Isosco County	1.50	1.00	.50
9 Albums	1.50	1.00	.50

DIVISION V—TOYS

Class	1st	2nd	3rd
1 Handmade	1.50	1.00	.50
2 Wooden	1.50	1.00	.50
3 Metal	1.50	1.00	.50
4 Dolls	1.50	1.00	.50
5 Other variety not listed	1.50	1.00	.50

DIVISION VI—JEWELRY, MUSICAL INSTRUMENTS

Class	1st	2nd	3rd
1 Watches	1.50	1.00	.50
2 Clocks	1.50	1.00	.50
3 Ladies' jewelry	1.50	1.00	.50
4 Men's jewelry	1.50	1.00	.50
5 Musical instruments	1.50	1.00	.50
6 Men's pipes	1.50	1.00	.50
7 Other variety not listed	1.50	1.00	.50
8 Men's razor	1.50	1.00	.50

DIVISION VII—FIREARMS, MONEY

Class	1st	2nd	3rd
1 Small, under 20" firearm	1.50	1.00	.50
2 Large firearm	1.50	1.00	.50
3 Money, paper	1.50	1.00	.50
4 Money, coin	1.50	1.00	.50
5 Oldest coin	1.50	1.00	.50

DIVISION VIII—CHINA

Class	1st	2nd	3rd
1 Oldest	1.50	1.00	.50
2 Ornamental	1.50	1.00	.50
3 Wash bowl and pitcher	1.50	1.00	.50
4 Tureens	1.50	1.00	.50
5 Water sets	1.50	1.00	.50
6 Punch bowl sets	1.50	1.00	.50
7 Compotes	1.50	1.00	.50
8 Cups and saucers	1.50	1.00	.50
9 Collection of 6 in any one class	1.50	1.00	.50
10 Other variety not listed	1.50	1.00	.50

DIVISION IX—GLASSWARE

Class	1st	2nd	3rd
1 Colored	1.50	1.00	.50
2 Clear	1.50	1.00	.50
3 Cut	1.50	1.00	.50
4 Collection of 6 in any one class	1.50	1.00	.50
5 Other variety not listed	1.50	1.00	.50

DEPARTMENT H—ART, HOBBIES and HANDICRAFT

Superintendent—Mrs. Louls Gilles.
Not responsible for exhibits after 9:00 p. m. Saturday.
ENTRY FEE—10 cents for each item.

DIVISION I—ART

Art pictures must have hangers on back of pictures, so they may be hung.

Section A—Oil Paintings

Class	1st	2nd	3rd
1 Landscapes (adult)	1.50	1.00	.50
2 Landscapes (youth)	1.50	1.00	.50
3 Water scenes (adult)	1.50	1.00	.50
4 Water scenes (youth)	1.50	1.00	.50
5 Portrait (adult)	1.50	1.00	.50
6 Portrait (youth)	1.50	1.00	.50
7 Animals (adult)	1.50	1.00	.50
8 Animals (youth)	1.50	1.00	.50
9 Still Life (adult)	1.50	1.00	.50
10 Still Life (youth)	1.50	1.00	.50

Section B—Pen or Pencil Drawing

Classes Same as Section A

Section C—Charcoal Drawings

Classes Same as Section A

Section D—Crayon Drawings (Children under 14 only)

Classes Same as Section A

Section E—Water Color Painting

Classes Same as Section A

Section F—Pastels

Classes Same as Section A

Section G—Paint by Number

1 Landscapes	1.50	1.00	.50
2 Animals	1.50	1.00	.50
3 Matte Paper	1.50	1.00	.50
4 Fabric	1.50	1.00	.50

DIVISION II—HOBBIES

Class	1st	2nd	3rd
1 Stamp Collection (adult)	1.50	1.00	.50
2 Stamp Collection (youth)	1.50	1.00	.50
3 Hobby Collection (adult)	1.50	1.00	.50
4 Hobby Collection (youth)	1.50	1.00	.50
5 Collection of War mementoes	1.50	1.00	.50
6 Coin Collection	1.50	1.00	.50
7 Airplane (without motor)	1.50	1.00	.50
8 Airplane (with motor)	1.50	1.00	.50
9 Boat	1.50	1.00	.50
10 Car (without motor) large	1.50	1.00	.50
11 Car (with motor) large	1.50	1.00	.50
12 Small Car	1.50	1.00	.50
13 Photography, black and white	1.50	1.00	.50
14 Photography, colored film	1.50	1.00	.50
15 Shell collection	1.50	1.00	.50
16 Other variety not listed	1.50	1.00	.50

DIVISION III—HANDICRAFT

Class (Must be made by Exhibitor)	1st	2nd	3rd
1 Train	1.50	1.00	.50
2 Game or toy	1.50	1.00	.50
3 Furniture (made by adult)	1.50	1.00	.50
4 Furniture (made by youth)	1.50	1.00	.50
5 Brass or copper article	1.50	1.00	.50
6 Jewelry (shell)	1.50	1.00	.50
7 Jewelry (other)	1.50	1.00	.50
8 Ceramics (plaques) hand painted	1.50	1.00	.50
9 Ceramics—moulded	1.50	1.00	.50
10 Ceramics (other)	1.50	1.00	.50
11 Birdhouse (adult)	1.50	1.00	.50
12 Birdhouse (youth)	1.50	1.00	.50
13 Handpainted china	1.50	1.00	.50
14 Articles made of glass or contain glass	1.50	1.00	.50
15 Articles made from kits	1.50	1.00	.50
16 Leather work	1.50	1.00	.50
17 Decoupage	1.50	1.00	.50
18 Candle art	1.50	1.00	.50
19 Driftwood	1.50	1.00	.50
20 String art	1.50	1.00	.50
21 Wood carving	1.50	1.00	.50
22 Tol's art	1.50	1.00	.50
23 Other variety not listed	1.50	1.00	.50

DEPARTMENT I—GAMES and CONTESTS

Superintendent—Elwood Ruckle.

DIVISION I—CONTESTS

Class	1st	2nd	3rd
1 Boys and girls foot race, under 12 years	3.00	2.00	1.00
2 Tot race, under 6 years	3.00	2.00	1.00
3 Three legged race, 12 years and over	3.00	2.00	1.00
4 Three legged race, under 12 years	3.00	2.00	1.00
5 Bicycle race, 12 years and over	3.00	2.00	1.00
6 Bicycle race, under 12 years	3.00	2.00	1.00
7 Egg throwing contest, 12 years and over	3.00	2.00	1.00
8 Pie eating contest	3.00	2.00	1.00
9 Retirement foot race, 62 years and over	3.00	2.00	1.00

DIVISION II—PARADE

Entry tags and numbers for the parade must be picked up at the office prior to line up.

Class	1st	2nd	3rd	4th	5th
1 Decorated floats	25.00	20.00	15.00	10.00	5.00
2 Decorated bicycles, toy wagons, under age 14	5.00	3.00	2.00		
3 Calithumpian (Parade)	10.00	6.00	4.00		
4 Good Ole Days (old cars, buggies, carts, etc.)	10.00	6.00	4.00		

DEPARTMENT J—CONSERVATION

NO ENTRY FEE

Superintendent—Lyle Bielby.

All exhibits of trees are to show freedom from disease, vigor and the results of good management practices.

DIVISION I—Scots Pine, 4 years or older

Class	1st	2nd	3rd
	5.00	3.00	2.00

DIVISION II—Spruce, 4 years or older

Class	1st	2nd	3rd
	5.00	3.00	2.00

DIVISION III—Best Specimen Farm Tree—Under 4 years

Class	1st	2nd	3rd
	5.00	3.00	2.00

DIVISION IV—Best Forest Type, Conifer.

Class	1st	2nd	3rd
	5.00	3.00	2.00

DIVISION V—Game Cover Species in cluster

Class	1st	2nd	3rd
	5.00	3.00	2.00

DIVISION VI—Best Pictures of Conservation Practices

Class	1st	2nd	3rd
Postal card size or larger.			
Tree planting, erosion prevention, wildlife habitat or other.	5.00	3.00	2.00

DEPARTMENT K—YOUTH DIVISION

Superintendents: Val Samson, Charles Preston.

PROGRAM

Wednesday, July 24—

9:00-4:00 Registration and entry of exhibits.

Thursday, July 25—

9:00-4:00 Judging of Youth Division Exhibits—except horses.

Friday, July 26—

9:00-5:00 Judging of Youth Horses.

GENERAL RULES

- This division is open to any boy or girl under 19 years of age.
- No entry fee will be required in this youth class.
- The exhibits will be judged upon an A B C basis and awards will be paid in each class. Only one premium per exhibitor will be paid per class.
- Youth exhibits may be exhibited in either Youth Division or Open Class, NOT BOTH.
- All articles must be the work of the exhibitor and must be entered by the exhibitor. No article or work previously exhibited at the fair will be accepted for competition until a period of at least 2 years has passed.
- All exhibitors with animal exhibits are responsible for feeding and caring for them during the time at the fair. Exhibitor is responsible for keeping animals, pens, etc. clean at all times.
- Exhibitors are to fit, show and take care of their own exhibits.
- All State sanitary and health regulations MUST be met.
- Showmanship classes:
 - a. A youth showmanship class exhibitor may not enter more than one class.
 - b. Basis of award: (1) Showmanship by owner (2) Fitting of animal (3) Training of animal.
 - c. Showmanship classes shall be divided (1) Showmanship contestants, 14 years and under (as of January 1) (2) Showmanship contestants, 15 years and over (as of Jan. 1).
- All livestock exhibits and the area occupied by them must be kept in order by the exhibitor as directed by the Superintendent in charge. Each youth is responsible for his own clean-up equipment such as rakes, forks, shovels, etc.
- All vegetables and flowers exhibited must be raised by the exhibitor.
- Plate exhibits should be shown on 9 inch white paper plates. Box exhibits should be 4 inches deep and 10 inches wide and 16 inches long. Boxes will be available at the Cooperative Extension office or at the youth registration desk.
- No premium money will be paid on any exhibit in which notebooks or work books are exhibited singly. These exhibits will receive only ribbon awards.
- No stallions shown in Youth Division.
- All cattle will be shown at halter in the ring in a manner prescribed by the judge.

YOUTH EXHIBITS

DEPARTMENT A—LIVESTOCK

DIVISION I—DAIRY CATTLE

Section a—Brown Swiss

Class	A	B	C
1 Junior calf	5.00	3.00	2.00
2 Senior calf	5.00	3.00	2.00
3 Junior yearling	7.50	5.00	3.00
4 Senior yearling	10.00	7.50	5.00
5 Cow, two and under three	12.00	10.00	8.00
6 Cow, three and under four	12.00	10.00	8.00
7 Aged cow, over four years of age	12.00	10.00	8.00

Classes and Premiums as listed in Section a, are the same for the below listed breeds:

Section b—Jerseys

Section c—Guernseys

Section d—Holsteins

Section e—Ayshires

- Showmanship, all breeds Ribbon only
 - Grand Champion over all breeds Ribbon only
 - Reserve Champion over all breeds Ribbon only
- Age of cows determined from July 1, 1970.
(Please turn to page 8.)

4-H CLUB HORSE SHOW

Fastest Growing Youth Activity in Iosco

Don't Miss This Outstanding Program



(Continued from page 7.)

McDonald 4-H Dairy Science Award: Sponsored by McDonald Cooperative Dairy Company.

Flint, Michigan

An award will be presented to the 4-H dairy member having the best 4-H Dairy Science Educational Exhibit and/or Dairy Science Demonstration. Only members 14 years of age or older during the current project year are eligible to participate also previous winners are not eligible in subsequent years. Each exhibit will be limited to a table top space 3' w by 4' lg. The member presenting the best exhibit and/or demonstration will be given an award trip to Flint, Michigan on a date to be announced as a guest of McDonald Cooperative Dairy Company.

DIVISION II—BEEF CATTLE

Section A—Shorthorn

Class	A	B	C
1 Junior calf	5.00	4.00	3.00
2 Senior calf	5.00	4.00	3.00
3 Junior yearling	5.00	4.00	3.00
4 Senior yearling	5.00	4.00	3.00
5 Commercial cow and calf	12.00	10.00	8.00

Classes and premiums as listed in Section A are the same for the below listed breeds:

Section B—Angus

Section C—Hereford

Section D—Charolais

Section E—Exotic Breeds

Section F—Cross Breeds

Grand champion, over all breeds Ribbon only

Reserve champion, over all breeds Ribbon only

Section G

Class	A	B	C
1 Market steer	5.00	4.00	3.00
2 Spayed marten	5.00	4.00	3.00
3 Feeder steer, under 700 lbs.	5.00	4.00	3.00
4 Junior showmanship, 9 years to 13 years	ribbon only		
5 Senior showmanship, 14 years to 18 years	ribbon only		
6 Grand champion feeder, over all breeds	ribbon only		
7 Reserve champion feeder, over all breeds	ribbon only		

DIVISION III—SHEEP

Section A—Shropshire

Class	A	B	C
1 Ewe lamb	4.00	3.00	2.00
2 Aged ewe	6.00	5.00	4.00
3 Ram lamb	4.00	3.00	2.00
4 Aged ram	6.00	5.00	4.00
5 Pen of three feeder lambs	6.00	5.00	4.00
6 Showmanship, over all breeds	ribbon only		
7 Grand champion, over all breeds	ribbon only		
8 Reserve champion, over all breeds	ribbon only		

Classes and premiums as listed in Section A are the same for the below listed breeds:

Section B—Cheviot

Section C—Suffolk

Section D—Hampshire

Section E—Lincoln

Section F—Any other breed not listed

DIVISION IV—SWINE

Section A—Yorkshire

Class	A	B	C
1 Junior yearling boar	4.00	3.00	2.00
2 Senior yearling boar	4.00	3.00	2.00
3 Junior spring boar	4.00	3.00	2.00
4 Senior spring boar	4.00	3.00	2.00
5 Junior yearling gilt	4.00	3.00	2.00
6 Senior yearling gilt	4.00	3.00	2.00
7 Junior spring gilt	4.00	3.00	2.00
8 Senior spring gilt	4.00	3.00	2.00
9 Sow and litter	7.00	5.00	3.00
10 Grand champion, over all breeds	ribbon only		
11 Reserve champion, over all breeds	ribbon only		

Classes and premiums listed in Section A are the same for the below listed breeds:

Section B—Hampshire

Section C—Chester White

Section D—Poland China

Section E—Berkshire

Section F—Any other breed not listed

DIVISION V—GOATS

Section A—Swiss

Class	A	B	C
1 Pen of three mixed	7.00	5.00	3.00
2 Single barrow	5.00	4.00	2.00
3 Pen of three feeder pigs (any breed)	7.00	5.00	3.00
4 Junior showmanship, 9 years to 13 years	ribbon only		
5 Senior Showmanship, 14 years to 18 years	ribbon only		

Definition for Determination of age
A junior yearling is one born during the period January 1st to June 30th of the year preceding exhibit year. A senior pig is one born during the period July 1st of the year preceding exhibit year to December 31 of the year preceding exhibit year. A senior spring pig is one born during the period of January 1 to February 28 or 29 of exhibit year. A junior spring pig is one born during the period March 1 to June 30 of exhibit year.

DIVISION VI—HORSES

Section A—Swiss

Class	A	B	C
1 Buck	4.00	3.00	2.00
2 Doe	4.00	3.00	2.00
3 Kid (under 1 year)	4.00	3.00	2.00
4 Doe and kid(s)	6.00	5.00	4.00
5 Grand champion, over all breeds	ribbon only		
6 Reserve champion, over all breeds	ribbon only		

Classes and premiums as listed in Section A are the same for the below listed breeds:

Section B—Nubian

Section C—Angora

DIVISION VII—HORSES

Height 52 inches and under.

Class	A	B	C
1 Halter class, foals	3.00	2.00	1.00
2 Halter class, yearlings	3.00	2.00	1.00
3 Halter class, mares	3.00	2.00	1.00
4 Halter class, gelding	3.00	2.00	1.00
5 Halter class, Grand Champion	ribbon only		
6 Fitting and showmanship	3.00	2.00	1.00
7 Champion fitting and showmanship	ribbon only		
8 Pleasure class	3.00	2.00	1.00
9 Champion pleasure class	ribbon only		
10 Reining class	3.00	2.00	1.00
11 Champion reining class	ribbon only		
12 Horsemanship	ribbon only		
13 Championship horsemanship	ribbon only		

Class	A	B	C
1 Halter class, foals	3.00	2.00	1.00
2 Halter class, yearlings	3.00	2.00	1.00
3 Halter class, mares	3.00	2.00	1.00

4 Halter class, gelding	3.00	2.00	1.00
5 Halter class, Grand Champion	ribbon only		
6 Fitting and showmanship, 14 years and under	3.00	2.00	1.00
7 Fitting and showmanship, 15 years and over	3.00	2.00	1.00
8 Champion fitting and showmanship	ribbon only		
9 Pleasure class, 14 years and under	3.00	2.00	1.00
10 Pleasure class, 15 years and over	3.00	2.00	1.00
11 Champion pleasure class	ribbon only		
12 Horsemanship, 14 years and under	ribbon only		
13 Horsemanship, 15 years and over	ribbon only		
14 Championship Horsemanship	ribbon only		
15 Reining class, junior	3.00	2.00	1.00
16 Reining class, senior	3.00	2.00	1.00
17 Champion reining	ribbon only		

DEPARTMENT B—POULTRY and RABBITS

Class	A	B	C
1 Pen three birds, egg breed (any combination of sex)	2.00	1.50	1.00
2 Pen three birds, meat breed (any combination of sex)	2.00	1.50	1.00
3 Pen three birds, novelty breed (any combination sex)	2.00	1.50	1.00
4 Hen and brood of chicks, any breed	3.00	2.00	1.00
5 Pen of three ducks, any breed	2.00	1.50	1.00
6 Pen of three geese, any breed	2.00	1.50	1.00
7 Pen of three turkeys, any breed	2.00	1.50	1.00
8 Doe rabbit, any breed	2.00	1.50	1.00
9 Buck rabbit, any breed	2.00	1.50	1.00
10 Pen of three feeder rabbits	2.00	1.50	1.00
11 Doe and litter	3.00	2.00	1.00
12 Pen of three fowl (example: guinea, quail, pigeon, pheasant)	2.00	1.50	1.00
13 One dozen eggs	2.00	1.50	1.00
14 One dozen eggs (brown)	2.00	1.50	1.00
15 Poultry science, scrapbook, or written report on some scientific exhibit showing some phase of poultry or rabbit production or management	3.00	2.00	1.00

DEPARTMENT C—HORTICULTURE

FLORICULTURE AND LANDSCAPING

DIVISION I—FLOWERS

Small flowers are 3/4 inches or less in diameter.

Large flowers are 3/2 inches or more in diameter.

Class	A	B	C
1 Specimens of six small flowers, one variety	2.00	1.50	1.00
2 Specimen of one large flower	2.00	1.50	1.00
3 Potted flowering plant	2.00	1.50	1.00
4 Potted foliage plant	2.00	1.50	1.00
5 Flower arrangement, home grown, purchased, or artificial flowers may be used	3.00	2.00	1.00
6 Arrangement of dried flowers	2.00	1.50	1.00
7 Corsage	3.00	2.00	1.00
8 Holiday decoration	3.00	2.00	1.00
9 Dish garden or terrarium	3.00	2.00	1.00

DIVISION II—FRUIT or VEGETABLE

Class	A	B	C
1 One plate of one variety grown, 9 to 12 age group	2.00	1.50	1.00
2 One box of three varieties (3 of each, fruit or vegetables) 12 to 14 age group	2.00	1.50	1.00
3 One box with at least 8 varieties of fruit or vegetables, 15 to 18 age group	4.00	3.00	2.00
4 Landscaping scrapbook, and poster	3.00	2.00	1.00

DEPARTMENT D—AGRONOMY

DIVISION I—CROPS

Section A—Small Grain

Class	A	B	C
1 Corn, 1 qt. or 12 ears	2.00	1.50	1.00
2 Wheat, 1 qt.	2.00	1.50	1.00
3 Oats, 1 qt.	2.00	1.50	1.00
4 Any other small grain not listed, 1 qt.	2.00	1.50	1.00

Section B—Field Crops other than grain

Class	A	B	C
1 Potatoes, 32 in veg. box	2.00	1.50	1.00
2 Sugar beets, 5 with tops, in veg. box	2.00	1.50	1.00
3 Hay, at least 3 lbs.	2.00	1.50	1.00
4 Any other not listed, displayed in equal amounts	2.00	1.50	1.00

Section C—Crop Science

Class	A	B	C
1 Education exhibit of 20 labeled, mounted weeds	2.00	1.50	1.00
2 Education exhibition (notebook and poster showing lawn management or crop production showing soil, crops, fertilizer)	2.00	1.50	1.00
3 Special experimental exhibit with consent of local 4-H leader	5.00	3.00	2.00

DEPARTMENT E—HOME ECONOMICS

DIVISION I—FOOD PREPARATION

Section A—Baked Goods

Class	A	B	C
Class—9 to 11 age group			
1 Four baked cookies or brownies	2.00	1.50	1.00
2 Four unfrosted cupcakes or cake squares using a mix	2.00	1.50	1.00
3 Four unfrosted cupcakes or cake squares not from a mix	2.00	1.50	1.00
4 One loaf quick bread or coffee cake	2.00	1.50	1.00
5 Educational exhibit—scrapbook and poster related to project	2.00	1.50	1.00
Class—12 to 14 age group			
6 One loaf yeast bread or four yeast rolls	2.00	1.50	1.00
7 One fruit pie	2.00	1.50	1.00
8 Educational exhibit—scrapbook and poster related to project	2.00	1.50	1.00
Class—15 to 18 age group			
9 Fancy yeast bread	3.00	2.00	1.50
10 Foreign food related to country study	3.00	2.00	1.50
11 Educational exhibit, scrapbook and poster related to project	2.00	1.50	1.00

Section B—Young Chef - Boys Cooking

Class	A	B	C
1 Foods related to project	2.00	1.50	1.00
2 Educational exhibit, scrapbook and poster related to project	2.00	1.50	1.00

DIVISION II—FOOD PRESERVATION

Section A—Canning

Class	A	B	C
1 Four jars—2 different fruit, and 2 different vegetables	2.00	1.50	1.00
2 Two jars—jam, jelly, or preserves	2.00	1.50	1.00
3 Two jars—pickles, relish	2.00	1.50	1.00
4 Two jars—meats	2.00	1.50	1.00
5 Educational exhibit, scrapbook and poster related to project	2.00	1.50	1.00

DIVISION III—OUTDOOR MEALS

Class	A	B	C
1 Packed picnic basket with menu (omit food, using proper containers with pictures)	2.00	1.50	1.00

(Please turn to page 9.)



Free Exhibit Space

Make Reservations with
R. M. SAMSON, Sr.
 Whittemore
 One Week prior to
 Opening Date

AUTO DEALERS and IMPLEMENT DEALERS

«»

- All Makes
- All Models



(Continued from page 8.)

- Two or more pieces of equipment (Buddy burner, hobo or tincan, charcoal stove, etc.) 2.00 1.50 1.00
- Reflector oven and campfire (may be made in miniature) 2.00 1.50 1.00

DIVISION IV—CANDY MAKING

Exhibit 6 pieces on paper plate

- | Class | A | B | C |
|--|------|------|------|
| 1 Beaten—Penuche, fudge, divinity | 2.00 | 1.50 | 1.00 |
| 2 Brittles—Peanut, toffee | 2.00 | 1.50 | 1.00 |
| 3 Poured—Chocolate, nut, creamy, caramel | 2.00 | 1.50 | 1.00 |
| 4 Pulled—Honey, saltwater, molasses taffey | 2.00 | 1.50 | 1.00 |
| 5 Hand dipped | 2.00 | 1.50 | 1.00 |

DIVISION V—PERSONAL APPEARANCE

Section A—Sewing

- | Class | A | B | C |
|--------------------------------------|------|------|------|
| 1 Age 9-11, any article of clothing | 2.00 | 1.50 | 1.00 |
| 2 Age 12-14, any article of clothing | 2.00 | 1.50 | 1.00 |
| 3 Age 15-18, any article of clothing | 2.00 | 1.50 | 1.00 |

Section B—Knitting

- | Class | A | B | C |
|----------------------------------|------|------|------|
| 1 Age 9-11, any knitted article | 2.00 | 1.50 | 1.00 |
| 2 Age 12-14, any knitted article | 2.00 | 1.50 | 1.00 |
| 3 Age 15-18, any knitted article | 2.00 | 1.50 | 1.00 |

Section C—Crochet

- | Class | A | B | C |
|----------------------------------|------|------|------|
| 1 Age 9-11, any crochet article | 2.00 | 1.50 | 1.00 |
| 2 Age 12-14, any crochet article | 2.00 | 1.50 | 1.00 |
| 3 Age 15-18, any crochet article | 2.00 | 1.50 | 1.00 |

Section D—Embroidery

- | Class | A | B | C |
|--------------------------------------|------|------|------|
| 1 Age 9-11, any embroidered article | 2.00 | 1.50 | 1.00 |
| 2 Age 12-14, any embroidered article | 2.00 | 1.50 | 1.00 |
| 3 Age 15-18, any embroidered article | 2.00 | 1.50 | 1.00 |

Section E—Mod Man, Boys Clothing

- | Class | A | B | C |
|--|------|------|------|
| 1 Boys sewing, one or more article | 2.00 | 1.50 | 1.00 |
| 2 Educational exhibit, scrapbook and poster related to project | 2.00 | 1.50 | 1.00 |

Section F—Personal Improvement

- | Class | A | B | C |
|---|------|------|------|
| 1 Educational exhibit, scrapbook and poster | 2.00 | 1.50 | 1.00 |
| 2 Display of personal appearance items with written explanation | 2.00 | 1.50 | 1.00 |

DIVISION VI—FAMILY LIVING, AND HOME DESIGN

Section A—9-11 age group

- | Class | A | B | C |
|---|------|------|------|
| 1 Educational exhibit, scrapbook and poster | 2.00 | 1.50 | 1.00 |

Section B—12-14 age group

- | Class | A | B | C |
|---|------|------|------|
| 1 Educational exhibit, scrapbook and poster | 2.00 | 1.50 | 1.00 |

Section C—15-18 age group

- | Class | A | B | C |
|---|------|------|------|
| 1 Educational exhibit, scrapbook and poster | 2.00 | 1.50 | 1.00 |
| 2 Home design educational exhibit, scrapbook and poster | 2.00 | 1.50 | 1.00 |
| 3 Pictures or blueprints of rooms that were refinished by exhibitor | 2.00 | 1.50 | 1.00 |
| 4 Exhibit one or more pieces of refinished furniture | 4.00 | 3.00 | 2.00 |

DEPARTMENT F—ARTS, CRAFTS, AND HOBBIES

DIVISION I—CULTURAL ARTS

Section A—Drawing or Painting

- | Class | A | B | C |
|------------------------|------|------|------|
| 1 Pencil | 3.00 | 2.00 | 1.00 |
| 2 Charcoal | 3.00 | 2.00 | 1.00 |
| 3 Pastel | 3.00 | 2.00 | 1.00 |
| 4 Acrylics | 3.00 | 2.00 | 1.00 |
| 5 Water Color | 3.00 | 2.00 | 1.00 |
| 6 Oil | 3.00 | 2.00 | 1.00 |
| 7 Ink | 3.00 | 2.00 | 1.00 |
| 8 Chalk | 3.00 | 2.00 | 1.00 |
| 9 Any other not listed | 3.00 | 2.00 | 1.00 |

Section B—Creative Writing

- | Class | A | B | C |
|--|------|------|------|
| 1 Poetry, on poster with appropriate design | 3.00 | 2.00 | 1.00 |
| 2 Prose, short story on poster with appropriate design | 3.00 | 2.00 | 1.00 |
| 3 Speech or script | 3.00 | 2.00 | 1.00 |

DIVISION II—CREATIVE CRAFTS

Exhibitors are limited to 5 creative crafts.

- | Class | A | B | C |
|--|------|------|------|
| 1 Sculpture—Wire, clay, paper mache | 3.00 | 2.00 | 1.00 |
| 2 Carving—Soap, Wood, styrofoam | 3.00 | 2.00 | 1.00 |
| 3 Ceramics—2 small pieces or 1 large | 3.00 | 2.00 | 1.00 |
| 4 Metal craft | 3.00 | 2.00 | 1.00 |
| 5 Gift wrapping | 3.00 | 2.00 | 1.00 |
| 6 Pictures—Paint by number or yarn | 3.00 | 2.00 | 1.00 |
| 7 Decoupage | 3.00 | 2.00 | 1.00 |
| 8 Macrame | 3.00 | 2.00 | 1.00 |
| 9 Mosaics | 3.00 | 2.00 | 1.00 |
| 10 String craft | 3.00 | 2.00 | 1.00 |
| 11 Puppets | 3.00 | 2.00 | 1.00 |
| 12 Candles—2 small or 1 large | 3.00 | 2.00 | 1.00 |
| 13 Mobiles | 3.00 | 2.00 | 1.00 |
| 14 Flowers—Paper, dip glaze, plastic, or cloth | 3.00 | 2.00 | 1.00 |
| 15 Jewelry | 3.00 | 2.00 | 1.00 |
| 16 Pine cone craft | 3.00 | 2.00 | 1.00 |
| 17 Paper tole | 3.00 | 2.00 | 1.00 |
| 18 Scrap craft | 3.00 | 2.00 | 1.00 |
| 19 Needle Craft | 3.00 | 2.00 | 1.00 |
| 20 Models | 3.00 | 2.00 | 1.00 |
| 21 Quilling | 3.00 | 2.00 | 1.00 |
| 22 Any other craft not listed | 3.00 | 2.00 | 1.00 |

DIVISION III—LEATHERCRAFT

- | Class | A | B | C |
|---|------|------|------|
| 1 9-11 age group, laced article | 3.00 | 2.00 | 1.00 |
| 2 12-14 age group, laced article | 3.00 | 2.00 | 1.00 |
| 3 15-18 age group, laced article | 3.00 | 2.00 | 1.00 |
| 4 9-11 age group, carved or tooled article | 3.00 | 2.00 | 1.00 |
| 5 12-14 age group, carved or tooled article | 3.00 | 2.00 | 1.00 |
| 6 15-18 age group, carved or tooled article | 3.00 | 2.00 | 1.00 |

DIVISION IV—WOODWORKING

- | Class | A | B | C |
|--------------------------------------|------|------|------|
| 1 Exhibit articles made by 9-11 yr. | 3.00 | 2.00 | 1.00 |
| 2 Exhibit articles made by 12-14 yr. | 3.00 | 2.00 | 1.00 |
| 3 Exhibit articles made by 15-18 yr. | 3.00 | 2.00 | 1.00 |

DIVISION V—LIQUID EMBROIDERY

- | Class | A | B | C |
|-------------------------------------|------|------|------|
| 1 Exhibit article made by 9-11 yr. | 2.00 | 1.50 | 1.00 |
| 2 Exhibit article made by 12-14 yr. | 2.00 | 1.50 | 1.00 |
| 3 Exhibit article made by 15-18 yr. | 2.00 | 1.50 | 1.00 |

DIVISION VI—PHOTOGRAPHY

- Photos mounted should be on white cardboard, 16" by 20"
- | Class | A | B | C |
|---|------|------|------|
| 1 Four best pictures mounted on cardboard | 2.00 | 1.50 | 1.00 |

- Four or more pictures showing series or designs and shadows 2.00 1.50 1.00
- Six or more slides 2.00 1.50 1.00
- Portrait or tinted picture 2.00 1.50 1.00

DIVISION VII—COLLECTIVE HOBBIES

- | Class | A | B | C |
|---|------|------|------|
| 1 Stamp collection | 2.00 | 1.50 | 1.00 |
| 2 Doll collection | 2.00 | 1.50 | 1.00 |
| 3 Coin collection | 2.00 | 1.50 | 1.00 |
| 4 Any other collection not listed above | 2.00 | 1.50 | 1.00 |

DIVISION VIII—CAKE DECORATING

Judge on design only, base may be false.

- | Class | A | B | C |
|--------------------------------------|------|------|------|
| 1 Birthday cake | 3.00 | 2.00 | 1.00 |
| 2 Doll cake | 3.00 | 2.00 | 1.00 |
| 3 Special occasion | 3.00 | 2.00 | 1.00 |
| 4 Wedding cake | 3.00 | 2.00 | 1.00 |
| 5 Decorated cup cakes or petit fours | 3.00 | 2.00 | 1.00 |

DEPARTMENT G—CONSERVATION

DIVISION I—BASIC CONSERVATION

Section A—Water Conservation

- | Class | A | B | C |
|---|------|------|------|
| 1 Box display and notebook | 2.00 | 1.50 | 1.00 |
| 2 Educational exhibit, scrapbook and poster | 2.00 | 1.50 | 1.00 |

Classes and premiums listed in Section A are the same for the below listed sections:

Section B—Soil Conservation

Section C—Forest Conservation

Section D—Wildlife Conservation

Section E—Basic Environmental Conservation

DIVISION II—ROCKS AND MINERALS

- | Class | A | B | C |
|--|------|------|------|
| 1 Age 9-11, 20 specimens | 2.00 | 1.50 | 1.00 |
| 2 Age 12-14, 40 specimens | 3.00 | 2.00 | 1.00 |
| 3 Age 15-18, specialized project, rock craft or lapidary | 3.00 | 2.00 | 1.00 |
| 4 Educational exhibit, scrapbook and poster | 2.00 | 1.50 | 1.00 |

DIVISION III—WILDFLOWERS

- | Class | A | B | C |
|--|------|------|------|
| 1 Notebook with study of 20 wild flowers and poster of mounted flowers | 2.00 | 1.50 | 1.00 |

DIVISION IV—GUN AND HUNTER SAFETY

- | Class | A | B | C |
|---|------|------|------|
| 1 Educational exhibit, scrapbook and poster | 2.00 | 1.50 | 1.00 |
| 2 Gun display, with written explanation | 2.00 | 1.50 | 1.00 |

DIVISION V—ENTOMOLOGY

- | Class | A | B | C |
|---|------|------|------|
| 1 Age 9-11, exhibit 24 or more insects, labeled | 2.00 | 1.50 | 1.00 |
| 2 Age 12-14, exhibit 50 or more insects, labeled | 3.00 | 2.00 | 1.00 |
| 3 Age 15-18, exhibit 100 or more insects, labeled | 4.00 | 3.00 | 2.00 |

DIVISION VI—BIRD STUDY

- | Class | A | B | C |
|---|------|------|------|
| 1 Bird feeder | 2.00 | 1.50 | 1.00 |
| 2 Educational exhibit, scrapbook and poster | 2.00 | 1.50 | 1.00 |

DEPARTMENT H—OTHER YOUTH RELATED PROJECTS

DIVISION I—DOGS

- | Class | A | B | C |
|---|------|------|------|
| 1 Dog (any age or breed) trained in obedience | 3.00 | 2.00 | 1.00 |
| 2 Educational exhibit, scrapbook and poster | 2.00 | 1.50 | 1.00 |

DIVISION II—ELECTRICAL SCIENCE

- | Class | A | B | C |
|--|------|------|------|
| 1 Exhibit articles made, 9-11 yr. | 2.00 | 1.50 | 1.00 |
| 2 Exhibit articles made, 12-14 yr. | 2.00 | 1.50 | 1.00 |
| 3 Exhibit articles made, 15-18 yr. | 2.00 | 1.50 | 1.00 |
| 4 Educational exhibit, report with poster | 3.00 | 2.00 | 1.00 |
| 5 Electronics educational exhibit (articles made and written report) | 3.00 | 2.00 | 1.00 |

DIVISION III—EMERGENCY PREPAREDNESS

Section A—Emergency Displays

- | Class | A | B | C |
|---|------|------|------|
| 1 Exhibit first aid kit | 2.00 | 1.50 | 1.00 |
| 2 Educational exhibit, scrapbook and poster | 2.00 | 1.50 | 1.00 |

Section B—Bicycle Safety

- | Class | A | B | C |
|---|------|------|------|
| 1 Educational exhibit, scrapbook and poster | 2.00 | 1.50 | 1.00 |

Section C—Drug Education, Displays

- | Class | A | B | C |
|--|------|------|------|
| 1 Educational exhibit, scrapbook and poster | 2.00 | 1.50 | 1.00 |
| 2 Box display showing some phase of drug education | 2.00 | 1.50 | 1.00 |
| 3 Special experimental exhibit | 2.50 | 2.00 | 1.00 |

DIVISION IV—ARCHERY

- | Class | A | B | C |
|--|------|------|------|
| 1 Display of archery equipment and written explanation | 2.00 | 1.50 | 1.00 |
| 2 Educational exhibit, scrapbook and poster | 2.00 | 1.50 | 1.00 |
| 3 Box display on some phase of archery | 2.00 | 1.50 | 1.00 |

DIVISION V—SMALL ENGINES

- | Class | A | B | C |
|--|------|------|------|
| 1 Display of a small engine with a written explanation | 2.00 | 1.50 | 1.00 |
| 2 Educational exhibit, scrapbook and poster | 2.00 | 1.50 | 1.00 |
| 3 Box display on some phase of small engines | 2.00 | 1.50 | 1.00 |

DIVISION VI—SNOWMOBILES

- | Class | A | B | C |
|---|------|------|------|
| 1 Educational exhibit, scrapbook and poster | 2.00 | 1.50 | 1.00 |
| 2 Box display showing some phase of snowmobiles, education, safety, or operational procedures | 2.50 | 2.00 | 1.50 |
| 3 Snowmobile display with posters | 2.50 | 2.00 | 1.50 |

DIVISION VII—PASSPORT TO UNDERSTANDING

- | Class | A | B | C |
|--|------|------|---|
| 1 International exhibit, scrapbook and poster related to the country studied | 2.00 | 1.50 | 1 |



WILLIAM G. MILLIKEN
Governor of the State of Michigan

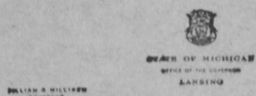

To Visitors and Sponsors:

The farm products you see at Michigan's many county fairs are being grown on increasingly smaller amounts of land. It is our duty to see that we are able to continue to be able to feed ourselves in the future.

Uncontrolled conversion of farm land to other uses must stop before we lose much of the most productive land in our state.

Michigan farmers must also be given special consideration when tax standards are established. Farms must be taxed only on their potential to grow foodstuffs, and not on their speculative value for other uses. Otherwise, we'll lose this precious and irreplaceable natural resource...our farm land.

It is a pleasure to officially welcome you to this 1974 fair. I hope you will consider Michigan's need for agriculture as you view the many fine exhibits.

Sincerely,
William G. Milliken
Governor

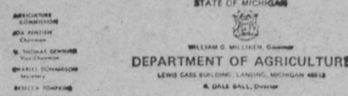

To Fair Visitors and Sponsors:

While visiting Michigan's county fairs, you can see the importance of agriculture both to our state and our country.

Among the world's market basket and the farm products exhibited at fairs are examples of what makes Michigan one of the major suppliers of important food products.

It is through the diligent efforts and hard investment of our farmers that we are able to produce enough to feed not only our country, but much of the rest of the world.

Last year, Michigan farm products were valued at over 7.1 billion dollars. Agriculture is Michigan's second largest industry and contributes immensely to our high standard of living.

It is a pleasure to welcome you to your county fair on behalf of the Commission of Agriculture and the Michigan Department of Agriculture. May your visit be interesting, entertaining, and educational.

Sincerely,
B. Dale Ball
B. Dale Ball, Director



B. DALE BALL
Director, Department of Agriculture

(Continued from page 9.)

DEPARTMENT XII—HARNESS RACING
Superintendent of Speed—Robert Ruckle
Member Northern Michigan Fair and Racing Association.

Conditions:
United States Trotting Association rules to govern, with exception.
Two heat plan—Every heat a race.
Money Divided—45-25-15-10-5%.
Rights reserved to race elimination heats, change classes that do not fill, reject any entry and deny stall space to anyone for sufficient reasons.
Starting gate will be used. Entries must be made day before race. Entries close at 10:00 a. m. Entry fee 2½ percent.
Not responsible for injuries or accidents.
Veterinary certificate to accompany all scratches.

THURSDAY, JULY 25

Trot N. W. 2,000	-----	\$1,200.00
Pace N. W. 3,000	-----	1,200.00
Pace N. W. 10,000	-----	1,200.00

FRIDAY, JULY 26

Trot N. W. 500 (5 years old and under)	-----	\$1,200.00
Pace N. W. 500 (4 years old and under)	-----	1,200.00
Pace N. W. 1,500	-----	1,200.00

SATURDAY, JULY 27

Trot N. W. 5,000	-----	\$1,200.00
Pace N. W. 5,000	-----	1,200.00
Trot N. W. 20,000	-----	1,200.00
Pace N. W. 20,000	-----	1,200.00

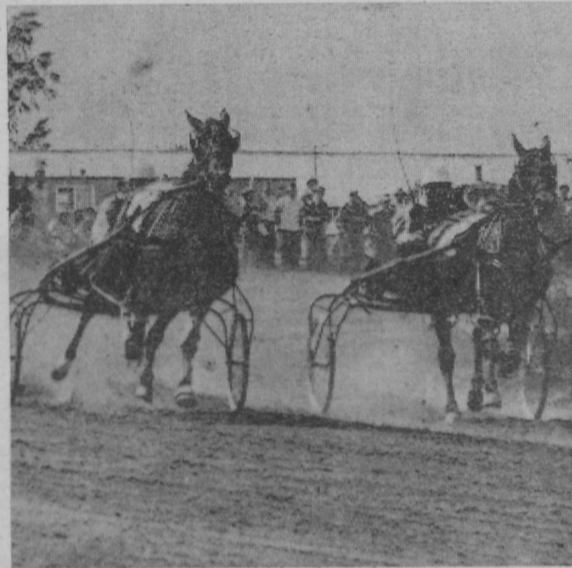

**Crave
Action?
Get It
LIVE**



During Three Days
of
**HARNESS
RACING**
at the
**Iosco Co.
Fair**
Thursday, Friday
and Saturday

**PLAN to ATTEND ... 4-H and FFA
BEEF SALE**

Saturday, July 27

7:00 P. M. (?) Time
Grand Stand Area Place

LEONA PETERS
1973 GRAND CHAMPION



ALL BIDDERS WELCOME!



Fair Time



SEE THE EXHIBITS on display during the fair.

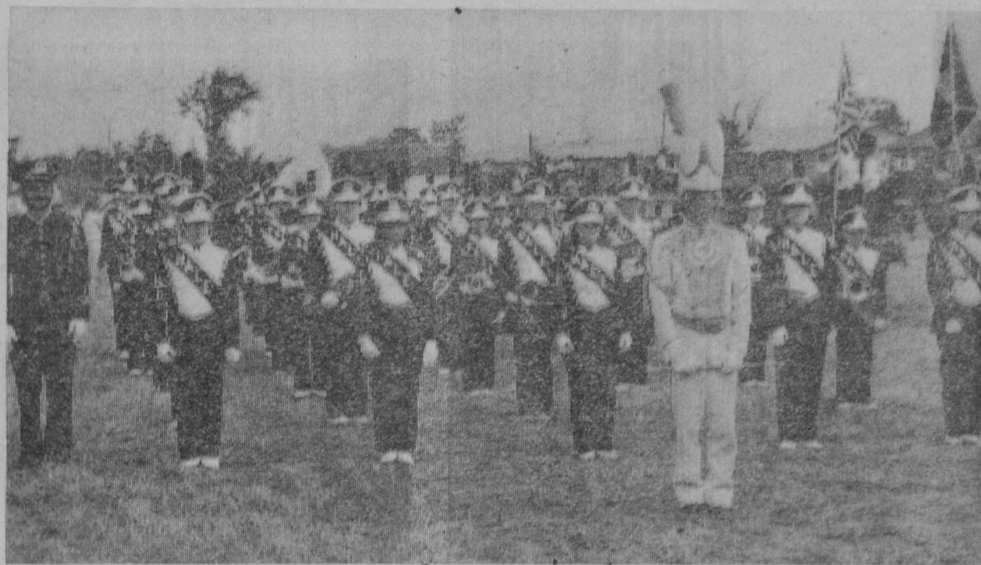

HALE AREA SCHOOL'S marching band will be a parade feature.



HORSE-DRAWN VEHICLES are included in the annual parade.



JOIN THE FUN at the Iosco County Fair's giant midway.

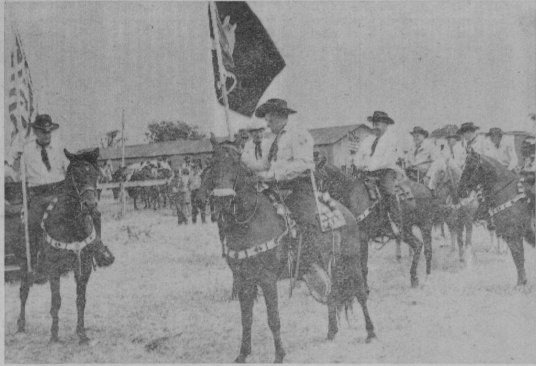

COUNTY FAIR SNAPSHOTS

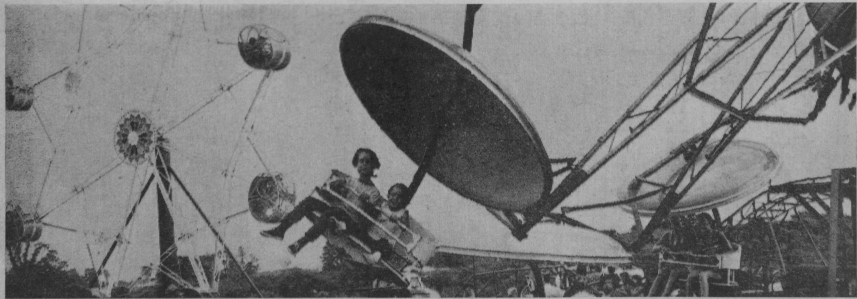

12

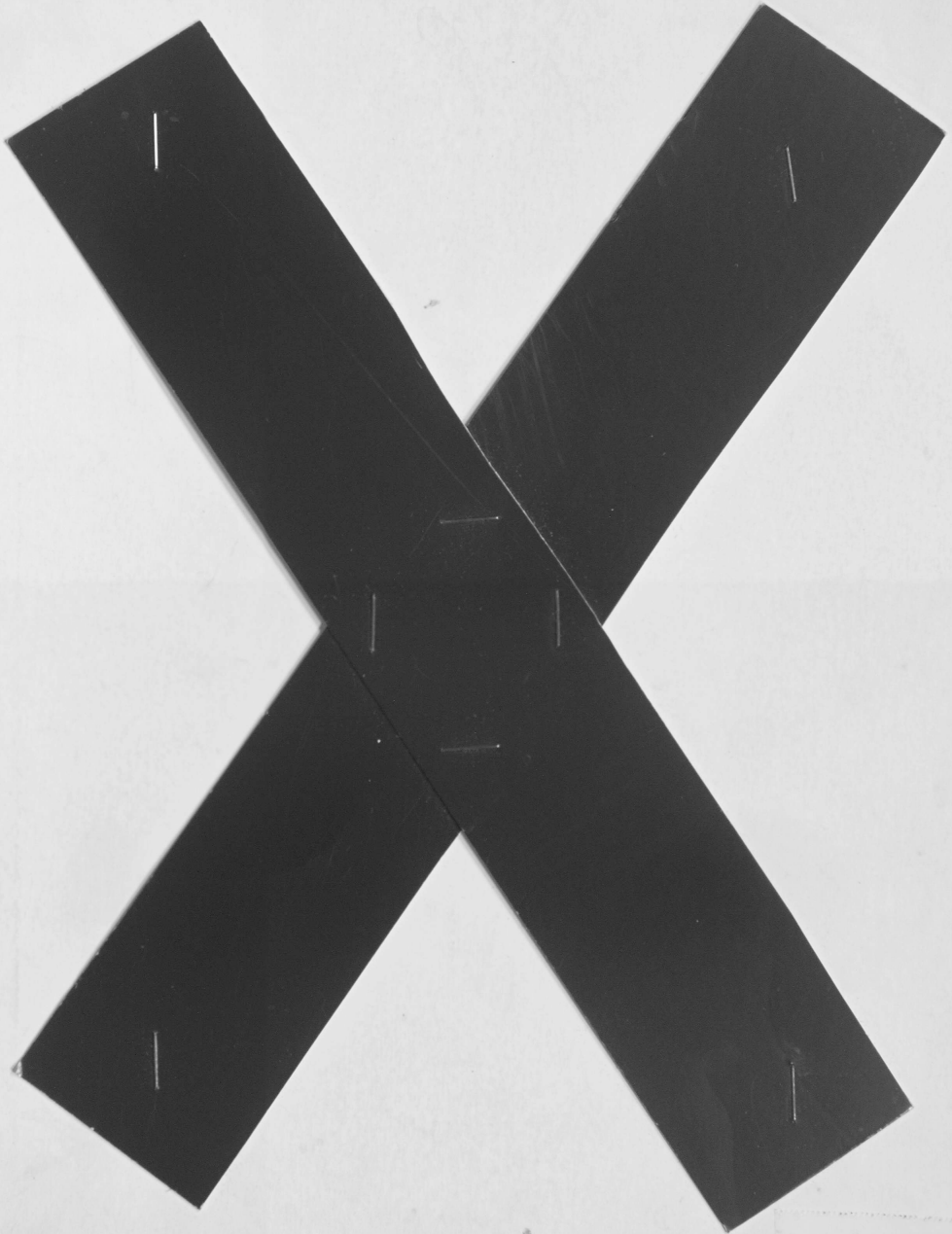

L
11x17P

L
LGLP

L
LGLP

L
11x17P