

# Tawas Area Wants to Retain NBC, but . . .

Officials of schools comprising the Northern B Conference met tonight (Wednesday) at Standish to decide if the league will continue for another season before dying in 1976-77, or if it will be scuttled prior to the start of the 1975-76 season.

This was the word Monday night to Tawas Area Board of Education from Supt. Edward J. Barry and James Papefus, athletic director. Rumors that schools at Pinconning, Gladwin and Standish-Sterling were considering a move to pull out of the NBC and form a new conference have turned into fact and only a constitutional provision in the league's bylaws prevents those schools from making the move this year.

However, Tawas administrators

said Monday night that the three schools above had made overtures to both Ogemaw Heights and Tawas Area to leave the NBC and form a new league. Should those two schools decide on that course, it would provide the five necessary votes to scuttle the NBC this season.

Barry said this situation leaves Tawas Area School in the position of being the catalyst which would dissolve the NBC, something which local school officials have been trying to prevent since the pullout by Pinconning, Standish-Sterling and Gladwin was first discussed.

Should Tawas not act in concert with the other schools, it could find itself without any league affiliation and operating as an inde-

pendent. This probably would prove to be a disaster as transportation costs mount with independent status and the excitement of league competition would reduce gates for athletic events.

Papefus said the three schools were thinking of establishing an eight-team league similar to the old Northeastern Michigan Conference. The five above mentioned schools were all members of the NEM before pulling out in 1962 to form a new conference.

The Tawas athletic director said that Roscommon, Whittemore-Prescott Area and possibly Houghton Lake had been mentioned as the three other members of the new league, which is practically the same alignment as the old NEM League.

"None of us want to see the NBC dissolved, we like the conference and the competition it provides," said Papefus. "At this point, however, three schools are definitely leaving the conference."

Papefus said that officials of both Carrollton and Essexville Garber have stated that, should the three middle schools leave the conference, a five-school conference with Tawas Area, Oscoda and Ogemaw Heights would not be practical. In the event of the split, Carrollton and Essexville Garber would seek affiliation with other conferences. Oscoda has not been invited to join the new conference.

The NBC has been noted for its well balanced athletic teams and competitive spirit. The three

schools which say they intend to leave contend they are too small to compete with Garber, Carrollton and Oscoda and travel is a problem. Apparently, there have been many hard feelings caused when two of the three larger schools have run up scores at the junior high school and junior varsity level.

In addition to athletics for both boys and girls, the conference provides interscholastic competition in debate and forensics.

When the NBC was first organized, all schools were listed as class B. Since then, enrollment requirements have changed and Standish-Sterling and Gladwin are listed in class C. Tawas Area's enrollment makes it a small class B

school, but Pinconning has one of the largest enrollments in the conference.

Papefus pointed out that while Tawas has not won a basketball championship since 1970-71 and the last football championship dates back to the mid-1960s, the school has always been in the thick of competition for top honors. "We would rather have the conference stay the way it is at present," stated the athletic director.

On recommendation of Barry and Papefus, the board of education gave its approval to terminate membership in the NBC as soon as contractual, legal and ethical obligations permit, to become effective as soon as similar resolutions are adopted by the other schools.



WORK on Tawas Area School's building trades house is nearing completion and the new dwelling will soon be offered for sale by the school. An open house is to be held Saturday and Sunday, May 31-June 1, in order to show work of the class. Gary Steed, left, and Bernard Link, right, are shown installing a light fixture. Turn to page 6, section 2, for more pictures.—Tawas Herald Photo.

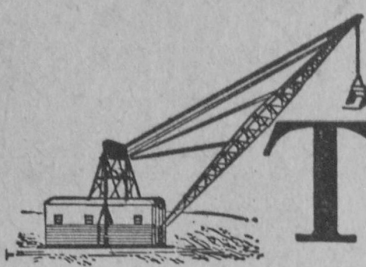

In Michigan



Vacationland

10c

## THE TAWAS HERALD

Iosco County-Gypsum Producing Center of the Nation

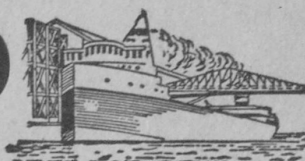

NINETY-FIRST YEAR

RATES: \$4.00 per year in Iosco County  
\$5.00 per year outside Iosco

TAWAS CITY, MICHIGAN, WEDNESDAY, MAY 14, 1975

Phone (517) 362-3487

NUMBER 20

### Tawas City Trying to Hold the Line on 1975-76 Budget

Despite spiraling costs due to inflation, coupled with less local taxes due to a slight decrease in valuation and a possible reduction in state money, Tawas City Council is doing everything in its power to hold the line on spending to retain the same 15-mill levy for general fund taxation.

This was the report at a special meeting of the city council Monday night called for the purpose of formulating a new budget for 1975-76.

The tentative budget as presented by City Mgr. Reginald Bublitz calls for general fund expenditures and receipts of \$186,650, up \$5,625 over last year.

According to latest figures from the county, the city has a valuation of \$9,737,134 for 1975. This is \$37,485 below the 1974 figure, which resulted when a sales study by the state indicated that previous valuations were too high.

"I have deliberately tried to anticipate what might be expected from the state this year in shared revenues, but this is difficult due to unemployment, less revenue from gasoline and weight taxes and the loss in sales tax," said Bublitz.

The city manager noted that normal operational receipts have one total of \$186,650 and added to this is the two mills which raises \$19,346 for tax anticipation notes authorized by the council to pay for the purchase of the former Hatton property and work to repair the city park dock. The total does not include approximately

\$21,000 for CETA reimbursements for five new employees hired under this federal program.

Bublitz said the receipts budget takes into account only normal operations and maintenance, with some known capital outlays, but does not cover funding for unknown projects or participation. "If large projects are desired for the coming year, then the millage will have to be adjusted to meet whatever is needed," said Bublitz. This was the case for the property purchase and the dock improvements, which were not included in last year's budget.

Two years ago, the city levied a total of 16 mills of taxes to aid in construction of two bridges and new streets. Due to the valuation increase last year, the total levy was cut to 15 mills, the same as being proposed for the coming year.

The receipts budget includes an anticipated fund balance of \$1,000. Current property taxes amount to \$98,500 and delinquent taxes total \$8,000. Other major receipts include \$27,500 for sales tax return, \$7,000 from state income tax, \$10,000 from fire protection contracts, \$4,000 from refunds and rebates, \$1,000 from gas tax refund, intangible tax of \$4,200, liquor tax of \$2,800, collection fees of \$3,300, equipment rental of \$3,000 and other smaller receipts.

Bublitz said that receipts for the major street fund are derived from Act 51 and maintenance money he estimates the city will

(See BUDGET, page 4.)

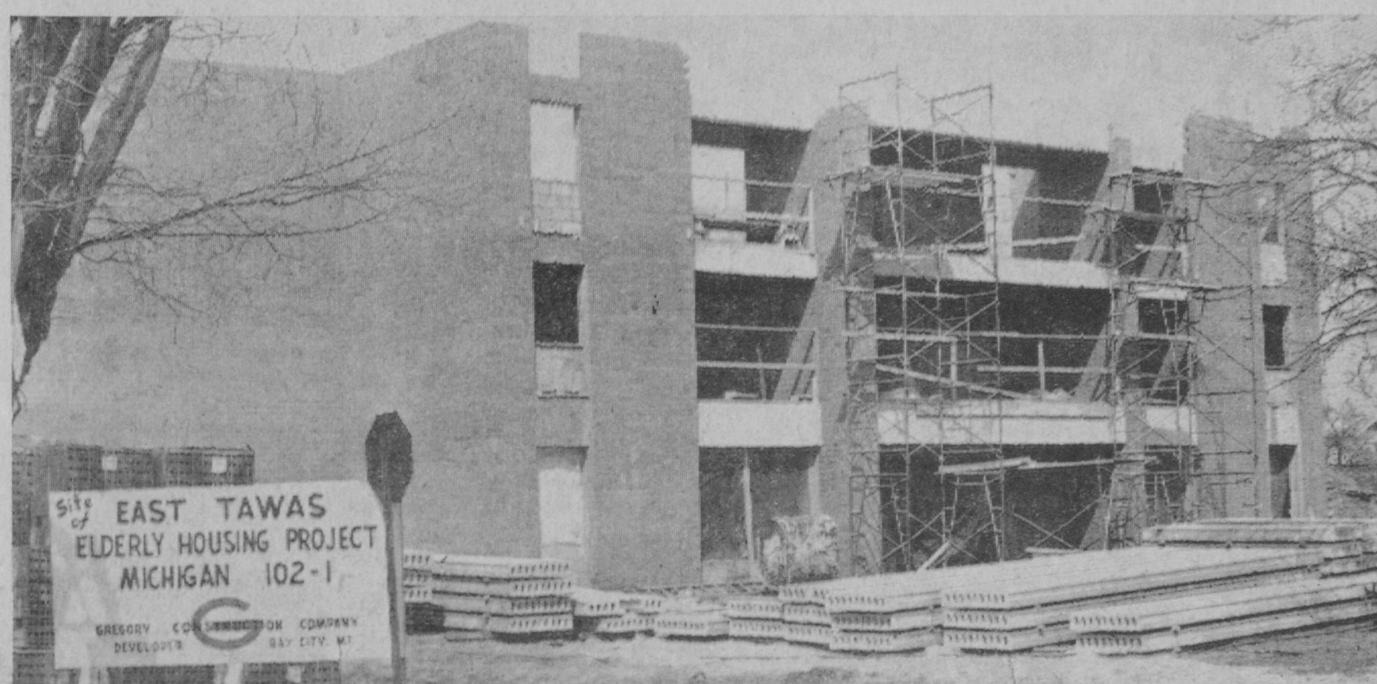

PROGRESS on the East Tawas elderly housing project at the corner of Bay and Church Streets is pictured above. Ground was broken last fall for the new federally funded facility. The five-floor apartment

building is to be completed in November. Contractor for the project is Gregory Construction Company, Bay City.—Tawas Herald Photo.

### Countdown Near for State Pageant

The countdown has begun on the "Roaring Twenties," theme for the 1975 Miss Michigan Scholarship Pageant now in its 39th year, the last 27 at Muskegon.

Thirty-three of the state's loveliest and most talented girls will vie for the coveted crown during pageant week, June 16-21, at the L. C. Walker Arena, Muskegon.

Representing Iosco County will

be Miss Robbie Miller, 20, East Tawas, a student at Michigan State University, who was selected in March at a pageant held at Oscoda.

Primary motivation for the girls entering the pageant will be upwards of \$15,000 in scholarships offered by the Miss Michigan Pageant and its preliminaries. Many additional awards, including a new automobile, await the lucky winner.

Pageant week at Muskegon is one of the busiest, most exciting weeks most of the contestants have ever had. Beginning with registration on Monday, June 16, rehearsals and other activities leading up to and through the two preliminary nights and the final night will not culminate until the special awards during a program immediately following the crowning.

Michigan's Miss America preliminary is known as one of the best state pageants in the country. To maintain its stature, hundreds of volunteers participate in staging the week-long event.

### Six Petitions Filed in TA Board Race

Petitions have been filed by six persons to fill the two trustee vacancies on Tawas Area Board of Education at the annual election to be held Monday, June 9.

This is the first time in many years that there has been such a large field of candidates for the board of education and a record turnout of voters can be expected.

The two four-year positions to be filled are those presently held by Mrs. Charles (Joan) Schreck, president of the board of education, and Clare Herriman. Mrs. Schreck has announced that she would be retiring at the end of her present term on June 30, while Herriman has filed his petition for re-election.

Others to file petitions were John Whitman, East Tawas; Willard Dillon, Tawas City; Mrs. Louis (Eleanor) Pfeiffer, Tawas City; Mrs. Hugh (Isabelle) Prescott, East Tawas; Donald J. Holmes, East Tawas.

### Open Bids May 21 for AuGres Bridge

Bids will be taken Wednesday, May 21, at Lansing on 44 highway construction and maintenance projects, the state highway commission announced Friday. Included is construction of a new bridge to carry Whittemore Road over the AuGres River, 1.2 miles east of Whittemore. Estimated cost of the project, including demolition of the present bridge, is \$100,000. Approximate completion date is in December.

### School Board Supports TA Students Trying to Establish Cable TV Station

Tawas Area Board of Education Monday night gave its support to a group of students attempting to install a public service television station at the high school.

For the past three weeks, Thomas Snoblen, John Maher and David Kennedy have been working on the idea spending at least an hour a day on the project.

Kennedy, who was spokesman for the group at Monday night's meeting, said that it is proposed to establish a station which would provide cablecast television. This would not require the sophisticated equipment used by broadcast television and would mean that the

station would go on the air for approximately \$2,000.

He said that verbal approval had been received from General Television of Michigan for use of one of its cable channels and he is in hopes that a formal agreement might be adopted with that firm. A demonstration was given to the board of education using videotape equipment owned by the school's athletic department and shown over two television sets.

The students said the proposed station would serve the community presently served by cable television and would offer 100 percent local programming.

The students believed this would strengthen ties between the community and the school system.

The station would be operated by high school students offering a variety of programs and would supply practical training in the fields of technical television, business and writing for television. The students would initiate a program to teach incoming freshmen, in order to sustain the system.

The students hope that, eventually, a class might be established along the lines of "introduction to broadcasting," or something similar in the vocational program.

Prin. John Alexander stated that such a television station would be entirely new among high schools of the state. He believed there was great potential in the idea.

Dr. James Jacques was appointed as the board's representative to work with the students in gathering facts and costs for presentation at the next board of education meeting.

### Arrest Flint Man With Stolen Car

A warrant was issued Monday charging William Persons, 19, Flint, with receiving and concealing stolen property over \$100. Persons was arrested Saturday at Whittemore with a stolen car from Flint.

The sheriff's department investigated three personal injury accidents involving motorbikes on Saturday. Treated at Tawas Hospital were Todd F. Laurie, 21, whose motorbike crashed in Oscoda Township; Mark W. LaForest, 28, who lost control of his motorbike on a sand trail in Plainfield Township; Stanley W. Stefanski, 25, who collided with a tree across Five Channels Road.

A car driven by James L. Smith, 45, Tawas City, crashed into the southeast corner of First Baptist Church, Tawas City, on Friday night. The driver was not injured.

A vandalism complaint was investigated Saturday at Ingls Ford Sales, Tawas City. Officers said that a window in the building and an automobile windshield had been smashed by rocks.

Officers investigated the breaking and entering Saturday of a cottage on Cedar Lake Drive, Plainfield Township, owned by Ira Bucholtz.

### Hire Former Superintendent as School Board Consultant

An agreement was formally adopted Monday night by Tawas Area Board of Education hiring Reynold Mick, retired superintendent, in a supervisory capacity for certain areas of school administration.

Under terms of the agreement, the former superintendent would be paid at a rate of \$20 per hour for his consultant work. He would be directly responsible to the board of education and would study administrative areas requested by the board, the superintendent and other administrators.

No time limit was established for the hiring. Mick retired in 1972 after serving the district since reorganization in 1953.

In other business, the board of education authorized use of two buses by the Iosco Intermediate School District for transportation of students from the Bright Horizons Center on an overnight camp-

ing trip. The intermediate district is to pay all expenses.

The board authorized recalling outstanding 1970 bonds sold for the purpose of constructing a new track. The bonds would be retired three years early.

Supt. Edward J. Barry said that the retirement fund is adequate to pay off the balance on the bonds and leave approximately \$5,000 to pay for the cost of new bleachers and new equipment for tennis and wrestling, being considered as an addition to the athletic program.

Funds for retirement of the bonds have come from football gate receipts. It was stated that return of football receipts to the athletic department would make the school's athletic program self-sustaining.

Prin. John Alexander was given permission to break with tradition during the annual June commencement by eliminating the



HONORED TUESDAY afternoon as employees of the year at Tawas Hospital were Mrs. Janice Curry, dietary department secretary, left, and Mrs. Susan Brooks, LPN, nursing service, Pre-

senting the two employees with certificates of appreciation, \$50 checks and corsages was Donald Miner, assistant administrator of the hospital. —Tawas Herald Photo.

### Sand Lake

Frederick Roberts spent the week-end in Flint where he attended the nuptials of his grandson, Robert Goss, and Joan Barley. Returnees for the summer are the Walter Brooms from Alabama; the Ross Butlers, Theodore Grandpres and Mrs. Irene Millier from Florida. John Westran has been a surgical patient at Alpena General Hospital for some time.

Mr. and Mrs. John Taeckens of Flint spent some time with Mr. and Mrs. John Collins and celebrated the birthday of the latter. Harold Curtis underwent surgery last week and the Curtis family learned of the passing of his brother, William Curtis, following an accident in Flagstaff, Arizona. Mr. and Mrs. Elmer Rushak, Southfield, visited friends, Mr. and Mrs. Arthur Gennis, for a few days.



YOUNGSTERS of the Tawas received free "lite-a-bike" safety kits Saturday from the Veterans of Foreign Wars Auxiliary No. 5678 in conjunction with the Isco County Sheriff's Department. Receiving his kit containing reflective tape is Todd Doll, who is shown with Mrs. Marie Smith, right, auxiliary president, and Lois Gauthier, left.—Tawas Herald Photo.

Wednesday evening, approximately 225 men, women and young people took part in the annual cleanup. After much raking and gathering of debris, the participants were treated to a pot-luck supper at the fire hall. Mr. and Mrs. Alfred Schulz spent Tuesday in Bay City where they called on his brother and sister-in-law, Mr. and Mrs. Carl Schulz, both confined to a nursing home. Saturday evening, about 120 volunteer firemen, their ladies and guests attended a Little Las Vegas party at the fire hall. Games were played, prizes made available and pot-luck meal was featured. Area residents are again urged to bear in mind that the fire telephone, 469-2222, is to be used only in case of emergency. Those wanting information are asked to call 469-9361. A recent incident saw the radio operator busily engaged in contact with his fire department and the forestry service when someone called via fire telephone for the locale of the fire. It was necessary for the operator to interrupt important dialogue to receive the unimportant call.

### Wilber News

Mr. and Mrs. Bertram Harris went to Sanford Lake Sunday and spent a few days visiting at the Walter Kennedy home. Gary Mallon of Pontiac enjoyed the week-end at his parents' home. Several from here attended the singsgiving Sunday night at Whittemore Methodist Church. Next month's singsgiving will be June 1 at the Wilber Methodist Church.

Mr. and Mrs. Keith Humbert of Clarkston and Mr. and Mrs. William Gugell of Frankenth visited at the Harold Cholger home over the week-end.

Mr. and Mrs. Kenneth O'Brien went to Saginaw Saturday to spend the week-end with Mrs. Earl Crane. Tracy O'Brien joined them there.

The Robert Smith family went to Glenn Saturday to visit relatives. Tammy Frasher returned home after spending a few days here. Home extension group gathered Wednesday night at Mrs. John Henry's home. Lunch was served by the hostess.

### Junior Braves

A seventh inning single with the bases loaded saw the Standish-Sterling Central junior varsity defeat the Tawas Junior Braves, 10-8, in baseball action Thursday. The Junior Braves held the lead most of the game, but Central's rally turned a well pitched game into a loss for Don Schriber. Mike Lear was top hitter with three singles, while Butch Duvall and Bruce Revord had two hits each. The Junior Braves bounced back in the second game to defeat the Central JV, 4-0. Kevin Mielock limited the losers to only two hits. Jerry Gracik and Schriber each had two hits and Gracik was the top defensive player.

### Nation's First Agricultural Experimental Station 100 Years Old

Rep. George Prescott of Tawas City received a commemorative medallion Wednesday, April 23, during ceremonies at the State Capitol Building. The medallion, honoring the 100th anniversary of the founding of the first agricultural experiment station in the nation, was presented by Dr. Sylvan H. Wittwer, director of Michigan State University's Agricultural Experiment Station. During the presentation ceremonies, Wittwer remarked briefly on the role that past legislative support has played in making MSU one of the major centers for agricultural research in the nation. In a related activity, the house and senate also passed a concurrent resolution noting the important part that agricultural research has played in improving and maintaining the quality of life in Michigan.

### Funeral Held for Bernice Marfleet

Funeral services were conducted Wednesday, May 7, at the United Methodist Church, Hale, for Mrs. Bernice S. Marfleet, 81, who died Monday, May 5, at Tawas Hospital. Burial was in Evergreen Cemetery. Born July 24, 1894, in Ohio, the former Bernice S. DeLand lived most of her life in Isco County. She is survived by her husband, William; four daughters, Mrs. Delos (Doris) Allen of Hale, Mrs. Byron (Ilah) Ostrander of Long Lake, Mrs. Leon (Beulah) Putnam of Hale and Mrs. Fred (Betty) Ryland of Hale; two sons, Eugene VanWormer of Standish and Norman VanWormer of Pinconning; 18 grandchildren; 32 great grandchildren; two sisters, Mrs. Irma Churchill of Hale and Mrs. Ruth Dyer of Long Lake.

**Smokey Says:**

Be extra careful with matches when in or near the woods.



WINNING the Northeastern Michigan women's pool championship last week was a team sponsored by the Tawas Bar of Tawas City. Members of the team from left are Joan Smith, Sue Simmons, Leta Walsh, Pamela Koepke, Rita Johnson, Mary

### Lower Hemlock

Sunday, a family dinner was served at the Charles Anschuetz home in honor of the baptism of their infant son, Hans Christian. The Rev. Fr. Lawrence Boks performed the ceremony at the Immaculate Heart of Mary Church. Mr. and Mrs. Larry Anschuetz of Tecumseh were the attendants. Mr. and Mrs. George Brently of Bay City visited her sister, Mrs. Russell Nelkie Jr., and her family over the week-end. The Lyle Longs were recent

### Sherman News

Thomas Taholski and Betty Washer were Tuesday callers at the Ted Lichota home. Wednesday, Mr. and Mrs. Laurence Jordan attended the funeral of Mrs. William Marfleet, mother of Norman VanWormer. Mr. and Mrs. Edward Magalski spent the week-end in Detroit. Their daughter, Mary Lou, stayed with her sister and husband, Mr. and Mrs. Fred Verville, in East Tawas. Mr. and Mrs. Harvey Smith, Walter and Amy and Mrs. Helen Smith enjoyed Sunday with the Stephen Lewickis in Bay City. Betty Bamberger spent Thursday in Bay City. Mr. and Mrs. Wayne Bamberger and Dawn of Flint visited several days with their parents, the William Bambergers. At the Wednesday evening meeting of St. James Altar Society, plans were formulated for a fish fry on May 30 from 5:00 p. m. to 8:00 p. m. An afghan donated by Mrs. Alice Goupil will be used as a fund raising project. Mr. and Mrs. George Smith entertained their children, Mr. and Mrs. Robert Dickson and Sheila of Midland, Mr. and Mrs. LeRoy Schlager and Arlene of Flint and grandchildren, Robin Dickson of Chicago, Illinois; Mr. and Mrs. Patrick Lumsden and baby of Toronto, Canada, on Mother's Day. Mrs. Wilhelmina Cataline called on the George Smiths Friday. Doris, Helen and Gladys Smith were Tawas callers on Thursday. Mr. and Mrs. Clyde Wood spent last week-end with their son and family in Indiana. Mrs. Saloma Greenfield enjoyed a week with her cousin in Kalkaska.

### Braves Won Second Place in Invitational

Tawas Area Braves finished behind Essexville Garber in the annual invitational track meet held Saturday at Oscoda Area School. Essexville totaled 46 points and Tawas had 37 points. Winning first places for Tawas were Mitch Lenczewski, 100-yard dash; Mark Elliott, 440-yard run; mile relay team, Jeff Tousey, Tom Mooney, Jim Petrach, Elliott; 880-yard relay team, Lenczewski, Neil Warner, Andy Mayer, Elliott. Tim Schirmer won third place in shot-put and broke Tawas' former record with a throw of 46 feet, four inches. Lenczewski registered a third place in the 220-yard run.

There is No Trick To Place a Herald Classified— But They Work Like Magic!

### Tawas Hospital

**BIRTHS—**  
Born to Mr. and Mrs. Terry Schanbeck, East Tawas, May 7, a boy, weight eight pounds, 7½ ounces.  
Born to Mr. and Mrs. Charles Davis, Oscoda, May 8, a boy, weight six pounds, three-fourths ounce.  
Born to Mr. and Mrs. Fred G. Dimick, Oscoda, May 9, a girl, weight eight pounds, 2½ ounces.

**ADMISSIONS—**  
Tawas City: Arleen Kelly, Charles S. Myers, Joseph Stepaniski, Francis Michellod, East Tawas: Dorothy Seehase, David Kennedy, Fred Huntley, Jerry Thomas Jr. County: Gladys McIvor, National City; Camy Belden, Mildred Lorincz, William Marfleet, Hale; Jessie Dingman, Clarence Henry, Vera M. Ashmun, Edna Reinhardt, William Nuttal, Opal Ferree, Eunice Petty, Earl Burgess, Oscoda; John Myers, Whittemore. Other communities: Nellie Zeidler, Greenbush; Clarence Fowler, Glennie; Galen Faith, Hubbard Lake; Sam Maniaci, Monroe.

### Check Herald Classifieds.

Drive to Hale and SAVE DOLLARS On YOUR Food Budget!



- BLADE CUT Chuck Roast lb. 69¢
- Glendale—Chunk Style LARGE BOLOGNA lb. 69¢
- Farmer Peet's—Whole or END CUT SLAB BACON lb. 88¢
- CALIFORNIA LETTUCE head 25¢
- FAME SALTINES 16-oz. box 38¢
- All Flavors ROYAL GELATIN 3-oz. box 17¢

### Kocher's Market

M-65 — HALE

# Finish First!

**IN THE RACE FOR GREATER SAVINGS POWER...**

From passbook accounts to certificate savings, your money earns more in an insured account anywhere else. Be a winner in your savings circle

## PASSBOOKS

**5 1/4%** Per Annum

Compounded daily. Earnings paid quarterly. Annual yield 5.39%. No minimum balance. Withdraw anytime. Add anytime. All funds in by 10th of month, earn from the 1st of the month.

## CERTI-BOOKS

**5 3/4%** Per Annum [C]

Earnings paid and compounded quarterly. Annual yield 5.88%. Minimum balance \$1,000 with additions or withdrawals in minimums of \$100 or more. Withdrawals anytime or on 90 days WRITTEN notice, earnings then paid to date of withdrawal.

## MUTUAL SAVINGS & LOAN

MEMBER **ESLIC** Federal Savings & Loan Insurance Corp. Your Savings Insured to \$40,000

228 Newman St. EAST TAWAS Phone 362-6151

FEDERAL HOME LOAN BANK SYSTEM

### GENERAL REVENUE SHARING PLANNED USE REPORT

General Revenue Sharing provides federal funds directly to local and state governments. This report of your government's plan is published to encourage citizen participation in determining your government's decision on how the money will be spent. Note: Any complaints of discrimination in the use of these funds may be sent to the Office of Revenue Sharing, Wash., D. C. 20226.

PLANNED EXPENDITURES		The Government of ALABASTER TOWNSHIP
Categories (A)	Capital (B) Operating/Maintenance (C)	
1 Public Safety	\$	Anticipating a General Revenue Sharing Payment of \$3,346 for the Sixth Entitlement Period, July 1, 1975 through June 30, 1976, plans to spend these funds for the purposes shown.
2 Environmental Protection	\$	Account No. 23 3 035 001
3 Public Transportation	\$	ALABASTER TOWNSHIP 0717
4 Health	\$	TOWNSHIP TREASURER
5 Recreation	\$	IOSCO COUNTY
6 Libraries	\$	TAWAS CITY, RT. 2, MICH. 48763
7 Social Services for Aged or Poor	\$	(E) ASSURANCES (Refer to instruction E) I assure the Secretary of the Treasury that the non-discrimination and other statutory requirements listed in Part E of the instructions accompanying this report will be complied with by this recipient government with respect to the entitlement funds reported herein.
8 Financial Administration	\$	J. HARRY RAPSON
9 Multipurpose and Gen. Govt.	\$	Signature of Chief Executive Officer
10 Education	\$	5-5-75
11 Social Development	\$	
12 Housing & Community Development	\$	
13 Economic Development	\$	
14 Other	\$	
Roads	\$ 3,346.00	
15 TOTALS	\$ 3,346.00	

(D) Submit proposals for funding consideration by August 1, 1975 to J. Harry Rapson. A copy of this report, and supporting documents, are open for public scrutiny at Alabaster Township Hall.

## REDWOOD BASKETWEAVE FENCING

Completely Assembled and Pre-Finished

**5' x 8' Section \$18.89**

## SCHRECK LUMBER COMPANY

EAST TAWAS • 800 W. BAY • 362-3445  
LINCOLN • 325 LAKE STREET • 736-8914

Master Charge

# Social



## Miller - Robey Marriage Solemnized at Christ Church

Arrangements of white gladiolus and pink chrysanthemums formed a floral background in Christ Episcopal Church, East Tawas, for the marriage Saturday, May 10, of Pamela Robey and Robert Jon Miller.

The Rev. Alfred Saulsbury performed the double ring service. Mrs. Douglas Reid Jr. was vocalist, accompanied by Mrs. Lottie O'Loughlin.

The bride is the daughter of Mr. and Mrs. Herbert D. Holmes of East Tawas. Mr. and Mrs. William R. Miller of Saginaw are parents of the bridegroom.

Escorted to the altar by her stepfather, the bride chose a gown of silk organza and Venice lace. Highlighting the gown were a lifted, fitted bodice with a sheer yoke, high ruffled neckline, Bishop sleeves and a deep, flounced hemline which extended to a chapel train. To complete her attire, she wore a matching lace-edged cathedral veil secured to a beaded Juliet cap. She carried a colonial bouquet of pink roses and baby's breath.

Maid of honor was Laurie Kuenzli with Bonnie Brueback, Pamela Miller and Jane Miller, sisters of the bridegroom, bridesmaids. They wore gowns of dotted voile in rainbow colors of pink, orchid, yellow and green. Their matching parasols were adorned with sweetheart roses and daisies.

The junior bridesmaid, Debra Holmes, sister of the bride, and the flower girl, Jeannie Spencer, were identically attired in pink and blue. They carried lace parasols filled with sweetheart roses and daisies.

Walter Geiersbach of Saginaw was best man. Groomsmen were David Miller of Saginaw, brother of the bridegroom, Daniel Miller of Lansing and Ted Nestell of Saginaw.

Rainbow-colored streamers and bells decorated the Veterans of Foreign Wars Hall in AuGres for the reception attended by approximately 200 guests from Saginaw, Frankenmuth, Bridgeport, Lansing, AuGres, Flint, Reese, Bay City, Cass City, Ann Arbor, Freeland and Chesaning.

Mrs. Holmes chose a long-sleeved gown of blue quiana. Mrs. Miller selected a pink sleeveless gown with a long-sleeved jacket. Both wore corsages of white roses.

The newlyweds will reside at 1922 Bay, Apartment 1, Saginaw, following a one-week wedding trip to Florida.

Pre-nuptial showers honoring the bride were hosted by Miss Kuenzli, Miss Brueback and Mrs. Mary Spencer; Pamela Miller and Jane Miller.



## Hackborn-Sventko Vows Said at St. Joseph Church

St. Joseph Catholic Church, East Tawas, was the scene of the double ring ceremony Saturday, May 10, uniting in marriage the former Marcia Sventko, daughter of Mr. and Mrs. Steve Sventko of East Tawas, and Gregory Hackborn, son of Mr. and Mrs. R. Gordon Hackborn of Tawas City.

The Rev. Fr. Dennis Stilwell officiated at the 2 o'clock ceremony, which was followed by a reception at the Knights of Columbus Hall, East Tawas. Vases of white gladiolus decorated the altar. Mrs. Charles Petersen, vocalist, was accompanied by Mrs. Alden Phelps.

Given in marriage by her father, the bride descended the aisle in a traditional gown of satin and lace. Her veil was of bridal illusion trimmed in lace. She carried white roses, daisies and baby's breath.

Mrs. Steven Call, sister of the bride, was matron of honor. Bridesmaids were Janie Phelps and Molly MacMurray. They wore dresses featuring a flowered eyelet and panels of pink, yellow and blue. They carried spring flowers with ribbons to match the panels in the dresses.

Evelyn Sventko was flower girl for her sister. She wore a dress similar to the bridesmaids' dresses. Her bouquet was made up of spring flowers.

The bridegroom's brother, Robert Hackborn, was best man with Charles Petersen and Stephen Sventko of Colorado Springs, Colorado, brother of the bride, groomsmen. Eric Schreiber was ring bearer and Neil Robelli and Michael Hughes seated the guests.

For her daughter's wedding, Mrs. Sventko selected a floor-length yellow knit dress with chiffon sleeves. The bridegroom's mother chose a floor-length light blue brocade dress with matching jacket. Their corsages consisted of orchids.

The newlyweds plan to reside at 611 West Westover Street, East Tawas.

Hostesses honoring the bride with a pre-nuptial shower were Miss MacMurray and Miss Phelps.

Special recognition was given to Mr. and Mrs. Bert R. Stewart in honor of their golden wedding anniversary.

Pres. Fred Francis presented past presidents' pins to Arthur Markham, beginning president of the chapter, and Fannie Walstead, a following president.

The Chansonette Singers, officers' wives of Wurtsmith Air Force Base, presented an inspiring program of seven popular songs and ended with the singing of "The Lord's Prayer."

Margaret Granger and Muriel Hart won the door prize.

Next meeting will be Wednesday, May 21, at the community building. Bring a dish to pass and table service. Tea and coffee will be provided. A representative from the state office of the American Cancer Society will present the program. The public is invited to attend this program which will start at 1:30 p. m.

The June 18 meeting will be highlighted by the presence of Eugene H. Molenaar, area V regional representative.



SHOWN receiving a plaque of appreciation is Richard Harris, right, resigning president of Tawas Hospital Board of Trustees. Shown making the presentation is Sister Irena Waldmann, S.S.J., of Nazarene, president of the Community of the Sisters of St. Joseph, Harris, who was honored at a dinner Saturday, served on the board of trustees since 1967 and was named president in 1968. Robert Elliott, who has been a member of the board of trustees since August 1973, has been named new president.

## this... that and the other

Mr. and Mrs. George Machulis of East Tawas visited their daughter and family, the Dennis Lorenzes of Lansing, last weekend.

Mrs. Arthur J. LaGrange Jr. (nee Cynthia Hackborn) has arrived at Okinawa where her husband is stationed with the United States Air Force. Friends may write to the following address: A1C A. J. LaGrange Jr., 433-98-3155, PSC Box 26799, APO San Francisco, CA 96230.

Mr. and Mrs. Eugene Chmiel of Northville spent the week-end with her parents, Mr. and Mrs. Claude Brooks of East Tawas.

Mr. and Mrs. E. D. Jacques returned to their Tawas City home Friday after spending some time in Estero, Florida.

Mrs. Clem Burg of Armada, Mrs. Elizabeth Burg, Mrs. Margaret Wittbrodt, Mrs. Walter Chrystal, Mrs. Richard Mortier and Mrs. Charles Berger, all of Warren, were Wednesday guests at the East Tawas home of Mr. and Mrs. Alfred Cramer.

Mr. and Mrs. Terry Frank and daughters of Essexville spent the week-end of May 3 with his parents, Mr. and Mrs. Kenneth Frank of Tawas City, and attended the Kobs-Charters wedding.

Mr. and Mrs. John Krum of Algonac visited her grandmother, Mrs. W. G. Mallon of East Tawas, the week-end of May 3.

Mr. and Mrs. Donald Cagle of Gaylord announce the birth of a daughter, Hillorie Anne, born May 10. The paternal grandparents are Mr. and Mrs. Cecil Cagle of Tawas City.

Mr. and Mrs. Guy Ramsey and Mr. and Mrs. Emory Dively, both of East Tawas, visited the Ramseys' daughter, Audrey Thomas, and grandchildren of Goodrich and the Divelys spent some time with their daughter in Flushing after attending the funeral of Mrs. Ramsey's and Mrs. Dively's father, Blaine Lingenfelter, in Flint.

Donald Watson spent last week in Tawas Hospital and is now recuperating at his Tawas City home.

Mrs. Gertrude McQuigg of Davison and Mr. and Mrs. Walter Musolf of Genoa, Ohio, enjoyed Tuesday with Mrs. W. G. Mallon of East Tawas.

Mr. and Mrs. Ford Turrell Sr. of Grand Rapids were recent visitors of his mother, Mrs. Mary Turrell of Tawas City.

Mr. and Mrs. Arthur Markham of East Tawas visited their son and wife, Mr. and Mrs. William Sanders of Muskegon, and daughter and husband, Mr. and Mrs. Harold Yonkers, also of Muskegon.

Mr. and Mrs. George Hahn of Marysville spent the week-end with their daughter, Mrs. Neil Thornton, and family. Mr. Hahn remained for the week.

Mr. and Mrs. Robert Rottmann of Pontiac Lake were recent guests of his parents, the Alfred Cramers of Tawas Lake.

Mr. and Mrs. Donald Kobs spent Sunday with relatives at Glennie.

Mr. and Mrs. Howard Burdett of East Tawas recently purchased a 36-foot sailboat in Bay City and Mr. and Mrs. Robert Marsh of East Tawas helped them sail it home on Saturday.

Miss Betsy Lamb returned to her parents' home in Tawas City Friday from Northern Michigan University, Marquette, where she attended college.

Rhea Ulman, Mary Hilbert, Helen Young, Evelyn Taylor and Mary Lou Ulman spent a week in Urbana, Ohio, visiting Mr. and Mrs. Richard King. From there, they went to bowl in the Indianapolis International in Indiana; to the Grand Ole Opry in Nashville, Tennessee, and to Mammoth Cave, Kentucky.

Mrs. Carl Powell is a patient at University Hospital, Ann Arbor, where she had surgery on her knee. Her address is: University Hospital, 10 North Private, Ann Arbor, Michigan 48104.

The Catons of Hale were Saturday evening guests of Mr. and Mrs. Claude Brooks of East Tawas.

Mr. and Mrs. Gerald Brown and Michelle of Flint spent Mother's Day with his parents, the Ferris Browns of Tawas City.

Mr. and Mrs. Wilbur Roach of East Tawas left Saturday, May 3, to visit Mr. Roach's sister and brother-in-law in Cherry, Arizona. They will attend the graduation of their daughter, Mary, who will complete her studies at a nursing school near there.

Mrs. Richard Dee and son, Gregory, of Detroit spent the Mother's Day week-end with her mother, Mrs. Frances Hill.

The Rev. Edward J. Fairbanks and Mr. and Mrs. Charles Fairfield Sr. of East Tawas attended the 31st Michigan District Council for Assemblies of God in Muskegon last week.

Mother's Day and week-end guests of the Harry Goodales of Tawas City were Mr. and Mrs. Fred Boughton of Lansing; Dr. Richard Goodale of Champaign, Illinois, and Mrs. Mabel Wilson of Holt.

Mr. and Mrs. Roy Shedenhelm and son, Max, formerly of East Tawas, who now reside at Wellston, visited friends and relatives in the area over the week-end. Mr. Shedenhelm's mother, Mrs. Florence Shedenhelm of Tawas City, accompanied them home for a visit.

Mr. and Mrs. Neil Hines of Hazel Park and Mrs. Cindy Gentry of Ferndale visited the George Likes this week.

Monday, the first grade class of Mrs. Wendy LaVoie at Tawas Elementary School presented a play, "What Makes Mothers Happy," for their mothers. Punch and cookies were served. Tuesday, they presented the play at the Isosco Medical Care Facility.

John Rollin of Bloomington, Illinois, visited his parents, Mr. and Mrs. Russell Rollin, on Friday. Mrs. Rollin is a patient at Tawas Hospital.

Mrs. Howard Carpenter and daughter, Stacey, of Alpena accompanied Mrs. Mary Turrell and Mrs. Irwin Ruppert to the mother-daughter banquet held at the Immaculate Heart of Mary Catholic Church.

Mr. and Mrs. John Roback returned to their Tawas City home Monday from Sumter, North Carolina, where they spent a month with her daughter and family.

Select Delegates for Convention

Delegates to the state convention in Lansing were selected at the Monday, May 12, meeting of the Veterans of Foreign Wars Auxiliary No. 5678. Chosen as delegates were Bertha Rayl, Lu Baker and Flora Roberts. Alternates are Fannie Walstead, Theresa Roiter and Mabel Smith.

Susan Ellen Barnes and Mary Jane Caputo were initiated into the auxiliary.

A citation of visitation was received from the District XI rally held May 4 at Shepherd. Those attending the meeting were Joseph Roberts, Flora Roberts, Pres. Marie Smith, Theresa Roiter, Fannie Walstead, Lu Baker and Thomas Roiter. It was decided that the Tawas post will host the next District XI rally on August 3.

Members are to meet at the post home Wednesday, May 21, 9:00 a. m., to go to deceased members' graves for memorial services.

Any members who wish to march with the men in the Memorial Day parade are to meet at 8:30 a. m. at the post home Monday, May 26.

Hostesses for the June 9 meeting will be Mabel Smith and Jennie Smith.

## Engaged May Baskets Packed by Club



The engagement of Ann Day to Daniel Royalty is announced by her parents, Mr. and Mrs. Robert Day of Tawas City. Miss Day's fiance is the son of Mr. and Mrs. William Royalty of Minneapolis, Minnesota.

Twenty-eight members of the Tawas City Garden Club met Tuesday afternoon, May 6, at the Mark-Holland home. A report was given on the Oscoda Garden Club tea which 17 Tawas City members attended. A gift was presented to the past president, Maude Rollin.

Twenty-one May baskets were packed with fruit and candy for local shut-ins and delivered by members following the meeting.

The roll call of "what I intend to plant in my flower garden this year" was interesting. Violet Fisher talked on geraniums. The hostesses, Mildred Ulman and Gertrude Syria, served gingerbread with whipped cream, coffee, tea and candies.

The bulb exchange followed. Pot-luck dinner will be held June 3 at the home of Ruth Moeller.

## Deadline Near for Food Course

Friday, May 16, is the deadline for registering for the "Food Preservation at Home" study course being offered by the Cooperative Extension Service. Registration forms may be obtained from the extension office, East Tawas, or by calling 362-3449.

## Clean Out Your DUST CATCHERS

With a Herald Classified

## MAY... Time for a Pretty New Do

A New look... a New you! Let us cut 'n' style your hair, or try a permanent. You'll like the change.

PRICES  
Shampoo and Set \$4.00  
Updos \$5.00 and up  
Oil Shampoo \$4.50  
Permanents \$10-\$12.50-\$15-\$20  
Manicures \$3.00  
New Cuts Blow Dries

AN APPOINTMENT IS NECESSARY  
Thursday and Friday Evenings by Appointment  
Open Monday thru Saturday 9 AM to 5 PM

## Bayside Beauty Salon

June Rapp, Margaret Small, Eve Mandrek  
Edith Schaaf (Wed.-Thurs.-Fri. mornings), Operators  
Tel. 362-5621 Helena Alburg, Prop. 538 Lake St., Tawas City

## Republican Women's Club of Isosco County

EIGHTH ANNUAL

## MAY LUNCHEON

MONDAY, MAY 19, 1975  
12:00 NOON  
HOLLAND HOUSE - East Tawas

Speaker: James H. Brickley  
PRESIDENT, EASTERN MICHIGAN UNIVERSITY  
DONATION \$5.00

ADVANCE TICKET SALES ONLY - CALL...  
TAWAS AREA 362-2159 or 362-6519  
OSCODA 739-8483

## I would like...

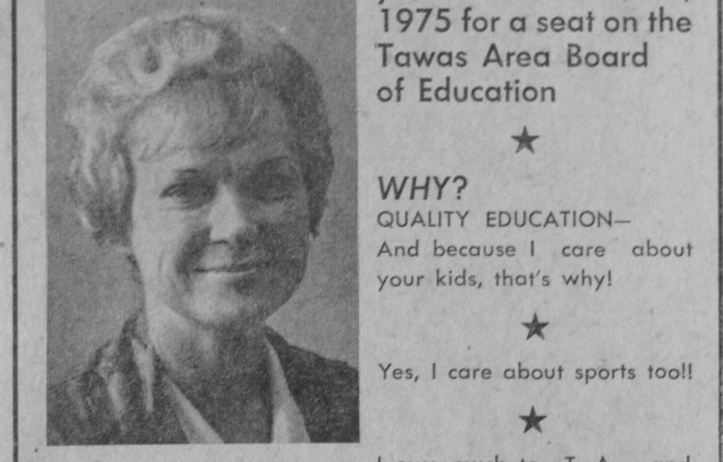

Eleanor Pfeiffer

- MUSIC BOOSTERS (High School) 7 Years (President-4 years)
- BRAVES BOOSTERS: 3 Years
- TAWAS AREA SCHOOLS: 13 Years

I WOULD LIKE THE CHANCE TO REPRESENT YOUR VIEWS, REGARDING OUR SCHOOLS

Be sure to: VOTE JUNE 9, 1975  
Polls at the High School Commons

## Program On Mental Health

A mental health program will highlight the Wednesday, May 21, meeting of Twentieth Century Club. Members will assemble at the home of Mrs. A. E. Giddings.

Mrs. Eldon Boynton of Alpena, northeastern district president, will be present.

your vote on June 9, 1975 for a seat on the Tawas Area Board of Education

WHY? QUALITY EDUCATION—And because I care about your kids, that's why!

Yes, I care about sports too!

I owe much to T. A., and would like the chance to pay some old debts.

20-4



ANNUAL Buddy Poppy sale of the Veterans of Foreign Wars is to be held May 15, 16 and 17 in Iosco County. Poppy chairmen for VFW Post No. 5678 and VFW Auxiliary are Mrs. Mabel Smith, left, and Frederick Barnes right. Money raised goes to needy and disabled veterans. The sale preceding Memorial Day is the traditional way to bring attention to the sacrifices made by the nation's war dead in the struggle to keep America free. A proclamation by Mayor John N. Brugger of Tawas City urges all citizens to contribute generously during this campaign.—Tawas Herald Photo.

## Retired TC Businessman Died May 11

Ernest C. Mueller, 75, retired owner of Mueller's Concrete Block Manufacturing Company, Tawas City, died early Sunday morning, May 11, at Tawas Hospital, following a lingering illness.

Funeral services will be held Wednesday (today), May 14, 2:00 p. m., at Zion Lutheran Church, Tawas City, the Rev. Robert E. Beyer officiating. Burial will be in the church cemetery.

He was born May 3, 1900, in Tawas City. His wife, Jennie, preceded him in death in September 1974. A life-long resident of Tawas City, he was a member of Zion Lutheran Church; Tawas Area Senior Citizens; Lake Shore Chapter No. 661, American Association of Retired Persons; Iosco Sportsman's Club, and the Farm Bureau.

He is survived by two sons, Ernest Jr. of Cedar Springs and Leonard of Gaylord; 11 grandchildren; eight great grandchildren; one brother, Martin Mueller of Tawas City; four sisters, Mrs. Amanda Wresche and Mrs. Margaret Burghardt of Tawas City, Mrs. Elsie Roeske of Lansing and Mrs. Nelda Kohn of Detroit.

Funeral arrangements were handled by the Moffatt-Kobs Funeral Home, East Tawas.

## Funeral Held for Mrs. Woizeschke

Funeral services for Mrs. Margaret C. Woizeschke of Tawas City were held Tuesday, May 13, from Immaculate Heart of Mary Catholic Church, Tawas City, with the Rev. Fr. Lawrence E. Boks saying the funeral Mass. Burial was in the church cemetery.

The former Margaret Cadorette was born May 28, 1906, in East Tawas and died Saturday, May 10, at St. Luke's Hospital, Saginaw.

She is survived by her husband, William F. of Tawas City; five daughters, Mrs. Margaret Holmes of Harrisville, Mrs. Jean Willet of Bay City, Mrs. Helen Bouchard of Tawas City, Mrs. Dorothy Cronk and Mrs. Carol Ryan of East Tawas; 20 grandchildren, nine great grandchildren; three brothers, Arthur Cadorette of Tawas City, Albert Cadorette and Thomas Cadorette of East Tawas; four sisters, Mrs. Dorothy Quarters, Mrs. Augusta Trudell, Mrs. Frances Roulier, all of East Tawas, and Mrs. Clara Michalski of Tawas City.

A rosary service was held Monday, May 12, at the E. D. Jacques and Son Funeral Home, Tawas City.

## Aged East Tawas Man Died May 3

Blaine L. Lingenfelter of East Tawas died Saturday, May 3, at Tawas Hospital. Mr. Lingenfelter was 91 years old and had been ill only a short time.

Mr. Lingenfelter was born April 22, 1884, in Pennsylvania.

Surviving are three sons, Fred (Fritz) of Flint, Blaine A. of Burton and John P. of Port Richie, Florida; three daughters, Mrs. Emory (Rozella) Dively, Mrs. Guy (Madeline) Ramsey of East Tawas and Mrs. Peter (Marguerite) Zrakovi of Flint; 15 grandchildren; 47 great grandchildren and four great, great grandchildren.

Funeral services were conducted Thursday, May 8, from Reigle Funeral Home Sunset Chapel, Flint, with the Rev. Kenneth B. Callis officiating. Burial was in Sunset Hills, Flint.

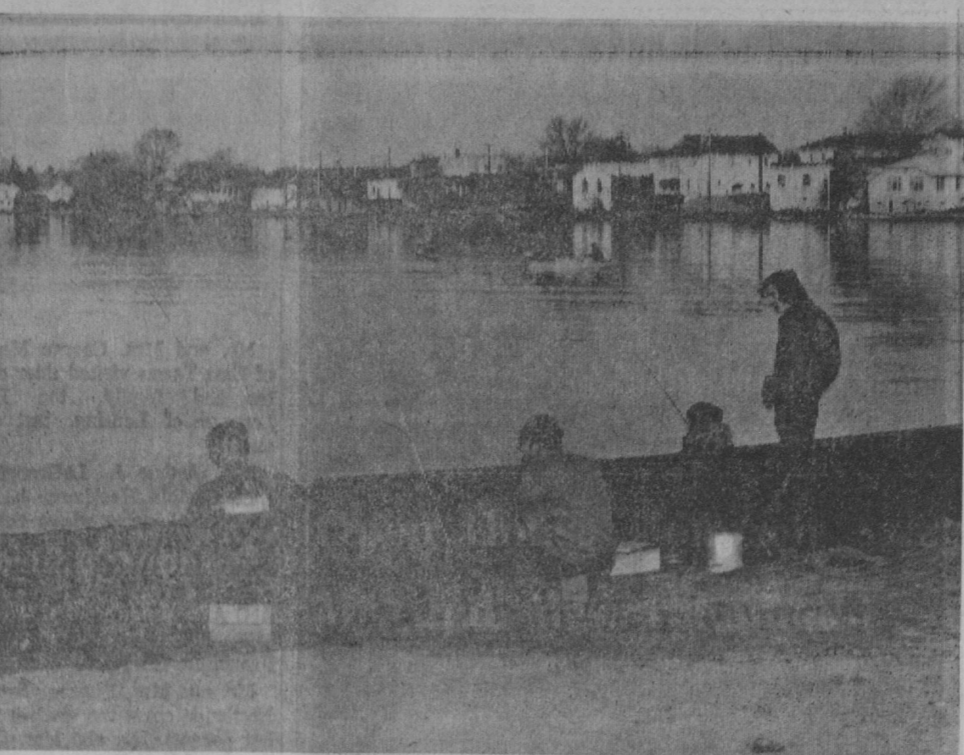

FISHING for perch was slow when this picture was snapped Sunday morning at the Tawas City Dock, but good catches have been reported during the past week. Fishermen trolling in Tawas Bay for brown trout have reported fair success in recent days.—Tawas Herald Photo.

## Whittemore News

### Set Examination for Postal Position

A clerk-carrier examination will be held in the near future for the position of clerk at the Whittemore post office.

Applications for this examination are available at the post office. Closing date for applications is May 23 at 5:00 p. m., reports John A. Dickey, postmaster.

### Women's Club Met May 7

Seventeen members of the Whittemore Women's Club met at the Methodist Parish House on Wednesday morning, May 7, for their annual May breakfast. Mrs. Alexander Martin, president, was in charge of the business meeting. New club officers include Mrs. Ed Jennings, president; Mrs. Pascal Payne, vice president; Mrs. R. W. Dunham, secretary, and Mrs. Rudy Thompson, treasurer.

Mrs. Berkeley Bernard of Hale told about the plans being made for the bicentennial celebration in Iosco County.

Members are reminded to contact Mrs. Dunham regarding reservations for the past presidents dinner which will be held Wednesday, May 21, at St. James Social Center.

Mr. and Mrs. Clarence Bellville have been notified of the birth of a granddaughter, Teresa Ashley, on April 28. The little miss is the daughter of Mr. and Mrs. Joseph Parker of Atlanta, Georgia. Mrs.

Parker is the former Vicki Bellville.

Betty Jakubik, Cora Rosemeck, Carla Wrathell, Gerry Jakubik, Rose Zsidi and Mrs. Karen Olar, advisor attended the 1975 Future Homemakers of America Convention held April 30-May 2 at Western Michigan University, Kalamazoo.

James Bellville is spending a few days in Moline, Illinois, with Mr. and Mrs. John Vrombaut and family. Mr. Bellville and Susan Vrombaut will exchange marriage vows on May 24 in Moline.

## State Police Checked Crashes

Two motorbike crashes were investigated Saturday by Michigan State Police from East Tawas.

Galen G. Faith, 23, was injured on Pine Acres Road, Oscoda Township, when the throttle stuck on his machine. He lost control and went into a ditch. Scott W. Elliott, 19, was injured when he lost control of his machine on a dirt trail in Oscoda Township. Both operators were treated at Tawas Hospital.

A four-year-old Tawas City girl, Tina M. Hunke, was treated at Tawas Hospital Thursday after falling out of a truck on US-23 at East Tawas. Officers said that the truck driven by Jane E. Hunke, 25, Tawas City, was in the process of making a left turn onto Newman Street. The door opened suddenly and the girl fell to the pavement.

William Gross of Union Lake was one of three campers at East Tawas City Park who reported larcenies on Sunday morning. Gross reported the theft of \$75 worth of fishing equipment.

## Budget

(Continued from page 1.)

receive. Under the budget being considered, no local tax money is going into the major street fund.

The local street fund has tax money coming into it from the municipal fund along with Act 51 money. "There does appear to be some money coming into both the major and local funds for further study of storm sewers and some other major improvements other than maintenance. This, again, depends entirely on the money the city receives from the state," said Bublitz.

The expected receipts for all street purposes is estimated to be \$64,000 for 1975, as compared with \$93,800 for 1974, due to street construction programs. Bublitz said there is a small amount of work remaining to be done on some shoulders of new streets and drains and money has been included in the budget for this work.

Major general fund disbursements include \$25,340 for the police contract, \$16,850 for the fire department, \$22,575 for the department of public works, \$16,000 for street lighting, \$13,000 for garbage collection, \$21,400 for employee benefits, \$8,725 for the city hall, \$8,450 for insurance and bonds, \$5,581 for parks and recreation, \$4,650 for the library, \$3,400 for equipment, \$5,200 for the cemetery, \$1,300 for elections.

Next Monday night's regular meeting is to start at 7 o'clock in order for final discussion on the budget prior to the formal budget hearing at 7:30 o'clock.

## Use Herald Classifieds And Get Results.

**...STAY IN THERE!**

**American Legion Poppy Sale**

American Legion Auxiliaries of Jesse C. Hodder Post No. 189, Tawas City, and Audie Johnson Post No. 211, East Tawas, are to sell poppies in the Tawas Thursday through Saturday, May 15-17.

The poppies are made by disabled veterans and receipts from sales go to aid in their care.

**FAMILY THEATRE**  
Phone 362-2151 EAST TAWAS

Wednesday thru Tuesday May 14-20

**"BANNIGAN"** (PG)

Starring JOHN WAYNE

Starts Wednesday May 21

**"JOURNEY BACK TO OZ"** (G)

**TAWAS DRIVE-IN Theatre**

Wednesday thru Saturday May 14-17

First Run—Showing 2 Top Action Hits

**"SHARKS' TREASURE"** (PG)

CORNEL WILDE

—Plus—

**"JUGGERNAUT"** (PG)

RICHARD HARRIS OMAR SHARIF

COLOR CARTOON

Sunday-Monday-Tuesday May 18-19-20

Don't Miss These Two!

WAYNE ON WHEELS!

**"McQ"** (PG)

—Also—

**"CLASS OF '44"** (PG)

THE TAWAS HERALD  
Iosco County's Great Newspaper Center of the Nation

SUBSCRIPTION COUPON

FILL IN THIS COUPON AND MAIL WITH REMITTANCE

NAME \_\_\_\_\_

ADDRESS \_\_\_\_\_

Zip \_\_\_\_\_

\$4 in Iosco County     \$5.00 outside Iosco County

Enclose remittance, make check payable to and mail to THE TAWAS HERALD, Box 358, Tawas City, Michigan 48763.

## Diane Kilburn Honored at Bridal Shower

Miss Diane Kilburn, who will become the bride of Dennis Cholger June 21, was honored at a bridal shower Sunday, May 4, at the Wilber Township Hall. Thirty-five ladies were present.

Lunch was served from a table decorated in white, mint green and yellow with a decorated cake featuring a heart-shaped top. Games were played and Miss Kilburn opened many lovely gifts.

Hostesses for the shower were Jennifer Bacon, Toni Tomlinson and Karen Cholger.



AMONG EMPLOYEES honored during National Hospital week ceremonies Tuesday at Tawas Hospital were these veteran employees. From left are Mrs. Alice Schreiber, nursing assistant, and Mrs. May Hobart, central service, both 20-year employees; Mrs. Susie Weaver, laboratory director, and Mrs. Lillie Bell Kovresian, linen department, both 15-year employees. Fifteen-year employees missing from the picture are Mrs. Lillian Tarnosky and Mrs. Patricia Fisher. Pins were presented to the above employees, along with awards to five and 10-year employees, during a tea held in the cafeteria.—Tawas Herald Photo.

## Golfing

Thursday Night Men's Golf League Pts.

Sloan-Beck	20
Lorenz-Grabow	19
Crowley-Rollin	17
Fairless-Look	17
Hertzler-Weisenbaugh	16
Huck-Huck	15
Karpp-Emling	15
Whitford-Whitford	14
Walton-Pintkowski	13
Rollin-Levi	9
MacMurray-Kendall	8
Crawford-Kasischke	7
Hofacer-Czaika	7
Price-Linseman	6
Cook-Reddick	5
Savage-Sullivan	5
Ernst-Nelkie	3
Sterling-Desarmo	2

Team Low Net: Sloan-Beck, 70.  
Individual Low Net: Sloan, 34.  
(See GOLFING, page 5, sec. 2.)

## ET Garden Club Met at Dunhams

Fifteen members and two guests were present at the Monday, May 12, meeting of the East Tawas Garden Club at the home of Mrs. Gordon Dunham. The two guests were Mrs. Ralph White and Mrs. Marian Malloch.

Mrs. Frank Wilkuski gave an informative talk, "Nature's Gift to Medicine." She stated that many weeds and plants have been used since long ago to heal illnesses and human suffering. Fox glove, poppies, aloe plant, sasifras, sena and plantain were just a few of the plants named.

Hostesses for the afternoon were Mrs. Joseph Hennigar, Mrs. Fred Pritchard and Mrs. W. S. Bennett.

## Funeral Thursday for Mrs. Streeter

Funeral services will be held Thursday, May 15, 1:00 p. m., at Forshee Funeral Chapel, Hale, for Mrs. Pearl B. Streeter of Hale. The Rev. Willis Braun will officiate at the service with burial in Evergreen Cemetery, Hale.

Mrs. Streeter was born in Hale on February 21, 1902, and died Sunday evening, May 11.

She is survived by one daughter, Shirley Spencer of Livonia; one grandson; two granddaughters, and one sister, Mrs. David Bernard of Hale.

## Newcomers to Conclude Club Year May 20

Tawas Area Newcomer's Club will conclude this year's activities with an installation dinner Tuesday, May 20, 7:00 p. m., at the AuSable Inn, Oscoda. The dinner will honor new officers for the next year. Members' husbands or dates are invited.

For reservations, call 362-4958 by Friday, May 16.

## GENERAL REVENUE SHARING PLANNED USE REPORT

General Revenue Sharing provides federal funds directly to local and state governments. This report of your government's plan is published to encourage citizen participation in determining your government's decision on how the money will be spent. Note: Any complaints of discrimination in the use of these funds may be sent to the Office of Revenue Sharing, Wash., D. C. 20226.

PLANNED EXPENDITURES		The Government of BURLEIGH TOWNSHIP	
Categories (A)	Capital (B) Operating/Maintenance (C)		
1 Public Safety	\$	\$	
2 Environmental Protection	\$	\$	
3 Public Transportation	\$ 2,357.00	\$	
4 Health	\$	\$	
5 Recreation	\$	\$	
6 Libraries	\$	\$	
7 Social Services for Aged or Poor	\$	\$	
8 Financial Administration	\$	\$	
9 Multipurpose and Gen. Govt.	\$	\$	
10 Education	\$	\$	
11 Social Development	\$	\$	
12 Housing & Community Development	\$	\$	
13 Economic Development	\$	\$	
14 Other (Specify)	\$	\$	
15 TOTALS	\$ 2,357.00	\$	

anticipating a General Revenue Sharing Payment of \$2,357 for the Sixth Entitlement Period, July 1, 1975 through June 30, 1976, plans to spend these funds for the purposes shown.

Account No. 23 3 035 004

BURLEIGH TOWNSHIP  
TWP. SUPERVISOR 0720  
IOSCO COUNTY  
WHITTEMORE, MICH. 48770

(E) ASSURANCES (Refer to instruction E) I assure the Secretary of the Treasury that the non-discrimination and other statutory requirements listed in Part E of the instructions accompanying this report will be complied with by this recipient government with respect to the entitlement funds reported hereon.

MARTIN SIEGRIST  
Signature of Chief Executive Officer  
SUPERVISOR  
May 7, 1975

Ekrich Skinless or Polish Sausage lb. \$119

Farmer Peet's Hickory Stick lb. \$149

Farmer Peet's—Semi-Boneless Hi-Style Hams lb. \$109

Farmer Peet's—Re-Peeter BACON lb. \$129

Vine Ripened Tomatoes lb. 39c

24-size Lettuce head 29c

California Lemons 3 for 29c

Store Hours  
Daily 8:30 AM - 9 PM  
Sunday 11 AM - 5 PM

12-oz. can VERNOR'S 6 pak (cans) \$129

Sunshine-Hydrox Cookies 15 oz. pkg. 75c

Sunshine Cheez-Its 10 oz. pkg. 59c

Pinconning-Longhorn Cheese lb. \$1.09

Prices Effective thru May 17

**ED. FREEL'S KING'S MARKET**

South US-23 Tawas City  
New Phone No. 362-6009

# WANTON WAYS

## FOR SALE - MISC.

ARMSTRONG—Place n press tile now in stock on sale at Evans Furniture, downtown East Tawas, 362-3301. 20-1b

METAL DETECTORS — Northern Michigan's largest dealer, White, Fisher and Compass. We buy, sell and trade antiques. Herb's Relic and Bottle Shop, Route 1, Box 118, Mio. Phone (517) 826-5864. 18-4p

ODD—Size carpets on sale at Evans Furniture, downtown East Tawas. 20-1b

LAWN TRACTORS — By Wheel Horse. Ken's Trailer Sales, South US-23, Tawas City. 13-tfb

LARGE SELECTION — Of Armstrong linoleum on display at discount prices at EVANS FURNITURE, Downtown East Tawas, 362-3301. 20-1b

MAYTAG — Washers, dryers and dishwashers at Loeffler Electronics, East Tawas. 50-tfb

ON SALE BABY FURNITURE—Evans Furniture, downtown East Tawas, 362-3301. 20-1b

TORO LAWN MOWERS — Ken's Trailer Sales, South US-23, Tawas City. 13-tfb

MATTRESS — And box spring on sale, just \$99.95 at Evans Furniture, downtown East Tawas, 362-3301, plus free delivery. 20-1b

ADMIRAL—And Whirlpool freezers, refrigerators, compactors, ranges at Loeffler Electronics, East Tawas. 50-tfb

ODD TABLES—Coffee, lamp, end, square, etc., all must go at used prices. Evans Furniture, downtown East Tawas. 362-3301. 20-1b

COLUMBIA BICYCLES — Single speed, three speed, five speed, 10 speed. Racing and touring. Bikes for all ages. Accessories. Ken's Trailer Sales, South US-23, Tawas City. 13-tfb

PITTSBURGH PAINT—On sale at Evans Furniture, downtown East Tawas. 20-1b

DISPOSABLE — Vacuum cleaner bags for most makes and models, Loeffler Electronics, East Tawas. 50-tfb

EARLY AMERICAN — Hutch and buffet just \$199.95 at Evans Furniture, downtown East Tawas. 20-1b

KEN'S TRAILER SALES—Travel trailers, tent trailers, fifth wheels, truck campers, pickup caps. South US-23, Tawas City. 13-tfb

FLOOR MODEL — Living room suites, loveseats and chairs, on sale at Evans Furniture, downtown East Tawas, 362-3301, plus free delivery. 20-1b

PFAFF—White and Riccar Sewing Machines. Before you buy a new sewing machine, check our prices and quality. Loeffler Sewing Center, East Tawas. 50-tfb

REESE TRAILER HITCHES—Trailer repair, parts and accessories. Ken's Trailer Sales, South US-23, Tawas City. 13-tfb

## BOATS FOR SALE

MIRROCRRAFT—Aluminum Fishing boats. All models in stock. 14' Deep Fish \$395.00, 12' Resorter \$299.00. Jerry's Marina, Tawas Point, East Tawas. 517-362-3939. Closed Wednesdays. 20-1b

LONE STAR—14' Aluminum, 33 HP Johnson Electric 1965, Trailer \$695.00. Good inland water boat. Jerry's Marina, Tawas Point, East Tawas. 517-362-3939. Closed Wednesdays. 20-1b

ARISTOCRAFT — 19' Hard top, Just Received Two In 120 HP \$5,095.00, 140 HP \$5,370.00. Includes trailer, aft cover, horn, fire ext. Jerry's Marina, Tawas Point, East Tawas. 517-362-3939. Closed Wednesdays. 20-1b

## Classified Advertising

### RATES

All Classified Advertisement rates are CASH, prior to insertion of the advertisement.

Five cents per word. Minimum \$1.00. Bold face type, six cents per word. Card of Thanks, In Memoriam and Readers—Five cents per word. Minimum \$1.00.

## FOR SALE - REAL ESTATE

FOR SALE—By Tawas Area Schools. New, three-bedroom, maintenance-free home. Contact John Alexander, principal. Phone 362-6127. 20-3b

FOR SALE — Two bedroom furnished cottage on 3 wooded lots. Five miles north of Hale. Call Prescott 1-873-4866 or inquire at 6826 Wickert Road, Hale. 19-2p

INCOME PROPERTY—Home and four year-around rental units. 240 Feet US-23 frontage, four miles north of East Tawas. For details, call owner, 362-5121. 14-tfb

SAND LAKE AREA—Nicely wooded lot, 100x200 feet, zoned for cottages or mobile homes, near lake access. Phone 362-5121. 14-tfb

FOR SALE BY OWNER—2-3 Bedroom home with dry basement, two-car garage and fireplace. City sewer and water. \$26,000. Call 362-3077 before 3:00 p. m. 17-tfb

BY OWNER—10x50 Mobile home with expanding living area. 50x125 Wooded, blacktop lot near Drive-In Theatre. \$5,900. 362-5121. 14-tfb

30 ACRES—Three miles north of Hale. Wooded area and blacktop road. Bounded by US Forest on north and west. — ALSO two 100x230 foot lots on M-65 three miles north of Hale at Kokosing Road. — PLUS two lots near Long Lake, near lake access. Zoned for cottages, travel trailers or mobile homes. FOR DETAILS, call owner, East Tawas, 362-5121. 14-tfb

## FOR RENT

HALL FOR RENT—For weddings, parties. Capacities up to 150 people. For reservations, call 362-2743, 362-2994, 362-2111. Iosco Sportsman's Club. 19-4b



SEE the Fuelgas Company if you have a hard water problem. We sell or rent one of the finest water conditioners anyone can put in their home. Also we sell and deliver water softener salt. We know our quality and service is tops. We are sure you will find our prices fair.

See the Fuelgas Company for all your bottle gas needs. We service what we sell. FUELGAS COMPANY PHONE 362-4475 Stanley Morell, Manager 44-tfb

## FOR SALE-REAL ESTATE FOR SALE - REAL ESTATE FOR SALE - REAL ESTATE FOR SALE - REAL ESTATE

**K. L. VERLAC, Realtor**  
605 US-23  
East Tawas, Michigan 48730

**Land Lots of Land**  
40 Acres of the most beautiful wooded land we have seen in a long time. Excellent hunting and recreation area. Good road. Price is just \$13,500.00. Hurry this won't last long. Call 362-6101.

**Fourteen Karat Grandeur**  
One of the finest homes in an exclusive area near Lake Huron. View of lake. Home has a spacious living room and dining area, sun room with beautiful view of area, natural fireplace, huge master bedroom with enclosed porch, 2 baths and full basement. All this for only \$47,500.00.

**Beauty is More Than Skin Deep**  
This home near Tawas Lake has beauty thru-out. Features living room, kitchen and dining area, bath, garage and landscaped lot. Price only \$18,900.00.

**City Living**  
A well kept two story 3 bedroom home with five lots. New gas furnace, living room, dining room, kitchen, full bath, attached garage, fruit trees, full basement, 6x18 screened in porch. Price \$22,500.00.

**Get Ready for Fun**  
Enjoy the summer with this fine 2 bedroom rustic cottage on Lake Huron. Partly furnished and ready to move in. Price is \$22,500.00.

**10 Acre Parcels**  
10 Acre parcels on private lake. Fine fishing and boating fun. Call 362-6101 for details.

**If You Say We Sell the Most—It Must be True!**  
**OPEN SUNDAYS**

**K. L. VERLAC, Realtor**  
605 US-23  
East Tawas, Michigan 48730

Office: 362-6101 Home: 362-2450  
Phil Ross — Associate Arden Charters — Associate  
Phone 362-3217 Phone 756-2842

**WILLIAM BOROSCH REAL ESTATE, Inc.**

646 Lake St., Tawas City, Mich. Office Ph. 362-3469

FIVE ACRES—2 Bedroom home, needs finishing. Aluminum sided. Good starter home. Close to Tawas City. Price \$12,500.

NEED 5 BEDROOMS? This is it! 3 Bedrooms up and two down. 1 1/2 Baths, carpeted, garage and carport, on 1/2 acre in the country. Price \$26,500.00. Terms.

INCOME PROPERTY—4 Apartments, could be converted to professional offices or clinic, on city utilities, natural gas heat, owner will take home as down payment. Terms available.

BEAUTIFUL LAKE HURON BEACH—Large year 'round 2 bedroom home, living room with fireplace, family room. Completely furnished. Also boat, trailer and motor in 3 car garage.

WHITTEMORE—3 Bedroom home, partial basement, garage, on one acre. Price \$10,000.00.

YEAR 'ROUND LAKEFRONT HOME—3 Bedroom home overlooking Floyd Lake, on large lot, furnished, fireplace, 1 1/2 car garage, on blacktopped road, school bus route, good beach.

OPEN SUNDAYS — 10 AM - 2 PM

REALTOR WILLIAM BOROSCH — Home Phone 362-2267  
REALTOR RON KORTHALS — Home Phone 362-3793

ASSOCIATE  
**BERTHA KORTHALS, National City**  
362-3793

**Artliss Woodward's REAL ESTATE AGENCY**

719 W. Bay Street East Tawas, Michigan 48730  
Telephone (517) 362-3007

AUGRES—3 Bedroom home. Near shopping center, churches, school, near river and only 2 miles to Lake Huron. Call Larry Hahn at 876-2713 or Mable Hammitt at 876-2702. 3042

3 LOTS—In Tawas Lake Park Subdivision. \$6,000.00 for all 3. 3151

NEAR THE NEW METHODIST CHURCH—Ideal family home, 10 fruit trees on this well landscaped lot. Call today, we will make an appointment for you. 3145

BAR—Just listed in N. E. Michigan. Grossing over \$85,000.00. Dance permit, Sunday liquor, owner 2 bedroom apartment. 2154

MORE—Than just a 2 Bedroom home — in Tawas City. Has a spacious family room with Franklin fireplace, attached garage, plenty of storage space—and a good garden lot. 2155

**BOB RICHTER, Sales Manager (362-2310)**

LYNETTE NORTON (362-2943)  
MABLE HAMMITT (876-2702)  
LEE CORY (257-3350)  
EMMETT R. CECIL (362-4460)  
JUDY MCINTOSH (362-4924)

**Sunshine Realty**  
TAWAS CITY, MICH.  
Mildred DeBeau

Call About These:

2 BEDROOM HOME ON TOWNLINE ROAD. Priced under \$10,000. Over an acre of land. Easy terms.

3 BEDROOM HOME—Plus extra lots in Tawas City. Immediate possession. Garden spot ready.

BRAND NEW—Two bedroom home in Whittemore, ready for occupancy. This has extra features you wouldn't expect for the price.

IF YOU HAVE ANYTHING TO RENT WE WOULD BE MORE THAN HAPPY TO PASS THE WORD ON.  
WE NEED YOUR LISTING . . . THAT'S OUR BUSINESS

Phone 362-3871 — Evenings 362-5239 or Stop By  
1175 S. US-23 (In the WDBI Chalet)

**WE HANDLE ANY REAL ESTATE UNDER THE SUN**

## MISC. SERVICES HELP WANTED

BICYCLE REPAIR—American or foreign. All types. Rim alignment, tires and tubes in stock. Ken's Trailer Sales, South US-23, Tawas City. 13-tfb

WHEEL ALIGNMENT — And balancing with Bear equipment. Squires' Wheel Alignment, 724 East Bay, East Tawas. Phone 362-6341. 31-tfb

## PUBLIC NOTICE

The regular meeting of the Iosco County Road Commission is rescheduled from May 26, 1975, to May 28, 1975, at 10:00 a. m. Arthur J. Aulerich Chairman Stephen D. Ferguson Clerk of the Board 20-2b

## COMING EVENTS

OPEN MEETING—Every Saturday night, 8 o'clock, Iosco County Building, is Central Group, Alcoholics Anonymous. 362-5960. 3-tfb

## CARD OF THANKS

I wish it to be known that I am not associated with Kendall Bros., Builders. Joyce Marie Bridgett Kendall 20-1p

I would like to thank Tawas Hospital staff and doctors for the fine care during my illness. The cards and visits from friends and relatives were greatly appreciated. Leonard Bouchard 20-1p

To all my friends, neighbors and relatives: Many thanks for the gifts, flowers, cards during my hospitalization. Effie Gracik 20-1p

I wish to thank each and every one for their visits, get-well wishes, cards, gifts and for the beautiful flowers I received while in the hospital and a special thanks to Pastor Brown and the Lutheran pastor of West Branch for their comforting words of prayer. Thanks again and may God bless you all. Mavis Reimer 20-1p

**McKay Sales Co.**  
YOUR FULL SALES and SERVICE DEALER  
Chevrolet - Cadillac Chevy Trucks  
325 Lake St. — Tawas City  
Phone 362-3404 8-tfb

Thomas A. Dawson, D. D. S.  
Wishes to Announce  
The Relocation of his Dental Practice  
to 508 M-55 — Tawas City, Michigan 48763  
Telephone (517) 362-6186 20-3b

## BIDS WANTED COUNCIL PROCEEDINGS

**NOTICE TO BIDDERS**  
Wells and Water Distribution System Old Orchard Park Sealed bids will be received by The Iosco County Parks and Recreation Commission at the office of the Park Manager located at Old Orchard Park, 881 E. River Road, Oscoda, Michigan until 7:30 P. M., Local Time, May 20, 1975, at which time the bids will be publicly opened and read aloud for furnishing labor, material and equipment for constructing a well field with a connecting water main to the existing Modern Campground water system and construct a water distribution system to the Modern Campground at Old Orchard Park.  
Bidding Forms, Plans and Specifications may be obtained at the office of the Love Engineering & Survey P. C., 705 E. Lincoln St., East Tawas, Mich. upon payment of \$20.00 for each set.  
Any one submitting a bid will have the \$20.00 returned if the plans are returned within 10 days. The Commission reserves the right to reject any or all bids and to accept the bid which in their opinion is in the best interest of Iosco County.  
Iosco County Parks and Recreation Commission  
Arthur J. Aulerich Chairman 19-2b

**LEGAL NOTICE**  
STATE OF MICHIGAN  
In the Circuit Court for the County of Iosco  
Oscoda State Savings Bank, a Michigan Banking Corporation, Plaintiff,  
-v- File No. 75401980 CH  
Harold D. Spriggs and Dorothy R. Spriggs, his wife, and Robert N. Kendall, Defendants.  
ORDER TO ANSWER  
On February 7, 1975, an action was filed by Oscoda State Savings Bank, a Michigan Banking Corporation, Plaintiff, against Harold D. Spriggs and Dorothy R. Spriggs, his wife, and Robert N. Kendall, Defendants, in this Court to foreclose a certain mortgage covering real estate in Iosco County, Michigan.  
IT IS HEREBY ORDERED, that Defendants, Harold D. Spriggs and Dorothy R. Spriggs shall answer or take such action as may be permitted by law on or before the 24 day of June, 1975. Failure to comply with this Order will result in a Judgment against such Defendants for the relief demanded in the Complaint filed in this Court.  
DATE OF ORDER: April 15, 1975

Minutes of the April 8, 1975, meeting between the Tawas City Council and the East Tawas Council regarding the possibilities of a joint police department for the two cities read. Motion by Groff, seconded by Tanner minutes be approved as read. Carried.  
Minutes of the meeting held on April 9, 1975, between the Tawas City Council and representatives of Alabaster and Tawas Townships regarding fire protection between the three units of government read. Motion by Rollin, seconded by Ezo minutes be approved as read. Carried.  
Planning commission meeting minutes of April 17, 1975, read. Motion by Ezo, seconded by Tanner minutes be accepted as read. Carried.  
Motion by Tanner, seconded by Groff that the forestry plan presented by Tom Jacques be started by completing a survey, as he recommended, with an approximate cost of \$400. Roll call: Unanimous "Yes" vote. Carried.  
Park board meeting minutes of April 17, 1975, were read. Motion by Savage, seconded by Rollin minutes be accepted as read. Carried.  
Motion by Savage, seconded by Rollin that the pay for election inspectors be the same as previously established (\$25 per day) and the rate for counting ballots be the same as established (\$2.50 per hour) without the minimum of \$10 stipulation as previously established. Roll call: Unanimous "Yes" vote. Carried.  
Motion by Savage, seconded by Groff, that spring cleanup day be Thursday, May 1 - one day only. Motion carried.  
A letter was read announcing annual Michigan Municipal League meeting on May 15 at Traverse City.  
RESOLUTION: Submitted by Groff, seconded by Rollin, that a blanket permit be filed with the Department of Highways and Transportation for use of US-23 for parades and such. Carried.  
Herbert Cholger requested permission of the council for payroll deduction of cancer hospitalization insurance for city employees under a group plan at the discretion of the employee.  
Motion by Savage, seconded by Tanner to accept the report of T. A. Forsberg, Incorporated, on the progress of 1974 Special Assessment Sewer construction and the payment of the bill as presented in the amount of \$4,846.40. Roll call: Unanimous "Yes" vote. Carried.  
Mrs. Gertrude Syria requested that the city clean and open the drainage ditch on Eighth Avenue adjacent to her property.  
Certificate of occupancy at 436 Lake Street for Iosco County Building Annex by Francis J. Block.  
Recommendation by Rollin that there be a change made in the City Charter to allow council members to serve on the City Volunteer Fire Department. This would require an amendment to the charter.  
Motion by Savage, seconded by Tanner, to adjourn at 9:20 p. m.  
MARY M. BYRD  
City Clerk 20-1b

**ALLAN C. MILLER**  
Circuit Judge  
County Building  
Tawas City, Michigan 48763  
**KENNETH J. MYLES**  
Attorney for Plaintiff  
502 Lake Street  
Tawas City, Michigan 48763  
Phone No.: 517-362-6133 17-4b

**STATE OF MICHIGAN**  
The Probate Court for the County of Iosco  
Estate of Donald Gene Smutek, Deceased.  
TAKE NOTICE: On May 27th, 1975, at 10:00 A. M., in the Probate Courtroom, Tawas City, Michigan, before the Hon. William H. McCready, Judge of Probate, a hearing will be held on the petition of Donald Smutek for the granting of the appointment of Kenneth J. Myles, Attorney at Law, as guardian ad litem for Paula Marie Smutek, a minor and for the granting of administration to said Donald Smutek or other suitable persons. Creditors of the deceased are notified that all claims against the estate must be presented said Donald Smutek, in care of Brent R. Babcock, Attorney for the Administrator, 433 West Lake St., Tawas City, Michigan, 48763, and proof thereof filed with the court on or before July 15, 1975; that after the hearing on claims the estate will be thereupon assigned to persons appearing of record entitled thereto.  
Dated: May 7th, 1975  
DONALD SMUTEK  
Petitioner  
4585 N. Sunset  
Oscoda, Michigan  
Attorney for Petitioner:  
Brent R. Babcock  
433 West Lake St.  
Tawas City, Mich. 48763  
Phone 362-2971 20-1b

**Let Tawas Herald CLASSIFIEDS Go to Bat for You!**



YOUNGSTERS enrolled in Iosco Intermediate School District's Bright Horizons trainable center in Tawas City are earning money this week to improve facilities at the center by raking yards in the area. This group is pictured during a work bee Tuesday afternoon at the Charles Lemon residence on Monument Road.—Tawas Herald Photo.

# Tawas Indies Opened Season With Defeat

Tawas Indies opened the 1975 NEM baseball season Sunday by losing to visiting Ossineke, 7-4.

The Indies had a tough time solving the slants of Larry Yachcik, who gave up only four hits, walked three and struck out 11 batters.

Dave Mielock, losing pitcher, was nicked for 12 hits, walked one batter and struck out eight.

Tawas scored two runs in the second inning without the benefit of a hit and scored single runs in the fifth and eighth innings. Ossineke scored one run in the second inning, two in the fifth, two in the sixth and one run in the seventh inning.

Both teams turned in good fielding games with only one error for each side.

Mike Clearwood, left fielder for the winners, was top hitter of the day with a double, a home run and two singles. Clarence Jordan belted a triple for the only hit for extra bases by Tawas.

TAWAS	AB	R	H
P. Jordan, 3b	3	1	1
C. Jordan, lf	4	0	1
Cholger, ss	4	0	0
Youngs, 1b	3	0	0
DesJardins, cf	3	1	0
Stephenson, c	3	0	0
Herriman, 2b	3	1	0
F. Jordan, rf	3	0	1
Mielock, p	3	1	1

Peterson, 1b	1	0	0
Busha, c	1	0	0
	31	4	4

OSSINEKE	AB	R	H
Dickey, ss	5	1	2
Birmingham, 3b	5	0	1
Kannowski, c	4	0	1
Wiley, DH	3	0	1
Smith, 2b	3	1	0
Kross, rf	2	0	0
Clearwood, lf	4	3	4
Ruth, cf	4	1	2
Ferguson, 1b	4	1	1
Yachcik, p	0	0	0
Kendjorski, rf	1	0	0
	35	7	12

IN THE SERVICE—

**Terry Sandusky**  
Promoted by  
**US Army**

Terry J. Sandusky, son of Mr. and Mrs. Jack G. Sandusky, East Tawas, was promoted to army specialist four while assigned as a mechanic in the second support command at Nellingen, Germany.

**Major Shaw**  
Promoted by  
**Air Force**

Christopher C. Shaw, husband of the former JoAnn Jacques of Tawas City, has been promoted from the rank of major to that of lieutenant colonel by the United States Air Force. Shaw is serving at the headquarters of Strategic Air Command, Offutt Air Force Base, Omaha, Nebraska.

## Hale Area News

### Mother-Daughter Banquet Last Saturday

"School Daze" was the theme of the program presented at the United Methodist Church mother-daughter banquet last Saturday evening. Mrs. Catherine Wyatt was mistress of ceremonies.

Guest speaker was Dorothy Kinsel of Auburn, who came with her collection of dolls dressed to represent "Dolls of the Bible."

Mrs. Grace Harris, 91, received recognition for being the oldest mother present; Mrs. Donna Ellsworth, youngest mother; mother with the most daughters and daughters-in-law, Mrs. Martha Chrvia; youngest daughter present, Jennifer Ellsworth; newest grandmother, Mrs. Arlene Gordon. The men of the church served the meal with Joseph Griffin, chef.

The Howard Atkinsons were visited by his sister and husband, Mr. and Mrs. William Gaul of Royal Oak. The Gauls also visited other relatives, the Orval Armstead and Joseph Sestak families.

Mr. and Mrs. Garwood Reimer and two children of Clio spent the past week-end at their mobile home here and did some smelt fishing. They visited his mother, Mrs. Mavis Reimer. Also visiting were Mr. and Mrs. William Redmond and three children of Saginaw.

Mr. and Mrs. Forrest Armour were in Oscoda last Wednesday evening to attend a surprise birthday party for their nephew, Richard Charters. The Wayne Armour family of DeWitt spent the week-end with his parents, the Forrest Armours.

The Breakfast Club of Hale Creek Lanes held its annual banquet and meeting last Tuesday evening at the Wicker Hills Clubhouse. First place winner of both halves was Dennis Realty. A roll-off between Fuerst Hardware team of Whittemore and Hale

Hardware team of Hale resulted in Hale Hardware winning second place by 11 pins. Dennis Realty and Hale Hardware sponsors were awarded trophies. Fuerst Hardware won team high series; Lockwood Builders, team high single; Effie Pipes and Shirley DeShano, individual high series; Lois Fuerst and Virginia Copas, individual high singles. Irene Provost with a plus 19 was the most improved bowler. Hazel Lockwood was the recipient of the low score fun trophy. Officers for 1975-76 are Betty Orr, president; Mrs. DeShano, vice president; Thelma Slosser, secretary.

Mr. and Mrs. Harold Funk, Mr. and Mrs. Paul Kaven and Mrs. Neil Strickland visited Mr. and Mrs. Arlie Sherman last Tuesday evening and helped celebrate their 42nd wedding anniversary. Mrs. Sherman is the former Alma Buscheon and he retired from employment with the Detroit school system last October and and recently underwent surgery.

Elmer McGirr returned from Scottsdale, Arizona, last Friday where he had spent the winter months with his son's family, the Cecil McGirrs.

Mrs. Blanche Douglass entertained her daughter, Mrs. William Milliron, and children of Benzonia the past week-end. They attended the mother-daughter banquet at the United Methodist Church.

Mr. and Mrs. Richard Turner of Hilliard, Ohio, spent a few days with her parents, the Leon Brunsons, and returned home. On Tuesday, the Brunsons and Mrs. Otis Spiker were in Luzerne to visit Mr. and Mrs. Raymond Armbruster. Mrs. Armbruster recently returned from University of Michigan Hospital where she had two knee joint replacements. Wednesday evening, the Brunsons were pleasantly surprised by the arrival of their oldest son, Leland of Garden City, who brought Mr. Brunson's only sister, Miss Hulda Brunson of Imperial Beach, California, to spend some time with them. It has been six years since the brother and sister were together. Miss Brunson arrived in time to help her brother, Leon, celebrate his birthday on Thursday by having dinner at Bay City.

Mrs. Flora Slosser will celebrate her 84th birthday on May 22. Her address is 7260 Loud Drive, in care of Ann Rauch Rest Home, Oscoda, Michigan 48750.

Mrs. Dora Shellenbarger received word Friday morning of the death of her aunt, Mrs. Dora Hatch of Flint. Mrs. Hatch was a sister to Mrs. Shellenbarger's father, Thomas Joseph Bigelow, a former resident of Hale who is also deceased. Mrs. Shellenbarger's sister, Marcella Ruth Bigelow, and aunt, Dora, spent a couple days visiting here last week. Funeral services were Monday in Flint.

Mrs. Anne Atkinson returned home from Tolfree Hospital. Last week, Mrs. Joseph (Hilda) Barnes of Whittemore and her sister-in-law, Mrs. Alvin (Lorraine) Redmond of Curtisville, were surgical patients at Tolfree Hospital.

Mrs. Rickford Goodrow and two sons called on her grandmother, Mrs. Arlon VanHouten, Sunday morning. Mrs. Goodrow is spending some time with her parents, Mr. and Mrs. Carl Slosser. Her husband will join her later and they will return to Rantoul, Illinois.

American Legion Post No. 422 will meet Wednesday, May 21, 7 o'clock for a pot-luck dinner. The business meeting will begin at 8 o'clock with election of officers being held.

Mr. and Mrs. Harold Dorcy have returned from Florida and are in their new mobile home on Towerline Road.

Mr. and Mrs. Kenneth Robinson of Port Huron spent the week-end with their daughter's family, the Richard Dobsons.

Mr. and Mrs. William Redmond and three children of Saginaw visited Sunday with her mother, Mrs. Mavis Reimer. Guests for a Mother's Day dinner were Mrs. Reimer's sister and husband, Mr. and Mrs. Forrest Armour.

Mr. and Mrs. Raymond Wyckoff and two sons of Pottsville spent the week-end with her mother, Mrs. Doris Thayer, Charles and Rhonda.

Mrs. Frank (Ida) Iiams, who makes her home with her son, Donald Iiams, at Grand Ledge since moving from South Branch, died suddenly.

Mr. and Mrs. Serge Thomsson of Crystal Falls are visiting the Lloyd Murrays for a couple of days.

The Dale Dillon and Donald Brodt families of Lapeer were week-end guests of their parents, Mr. and Mrs. Elmer Dillon. Their son, Elmer Jr., and his wife also joined them for Mother's Day.

Harold Heine has been a patient at Tawas Hospital for over a week. Mrs. Heine attended the wedding of their grandson, Darryl Dallas Heine, to Miss Jane Catherine St. Pierre last Saturday in Bay City. The reception was held at the Colonial Hall, Essexville.

For Mother's Day, the children of the Harold Heines came on Saturday and did the yard work and other chores. They brought the dinner and later went to the hospital to visit their father and grandfather. Present were a son, Gleason, and his son, Ronald, of Alma; granddaughter and husband, Mr. and Mrs. Michael Reimer of Sumner; daughter and husband, Mr. and Mrs. George Burt, and children of Alpena; son and wife, Mr. and Mrs. Gary Heine, and son, Dennis, of Wurtsmith Air Force Base; son and wife, Mr. and Mrs. Dallas Heine, and Rebecca of Bay City.

Mr. and Mrs. Dean Brunson and Kathy of Wyandotte visited his parents, the Leon Brunsons, Wednesday, Sunday morning, the Brunsons entertained their daughter, Mrs. Marjorie Johnson, and her daughter, Sandra, and friend, Clarence Kellerman, of Lincoln Park.

Rhonda Thayer, Kendra Salisbury and Penny Anderson spent last Tuesday at Eastern Michigan University, Ypsilanti. Miss Salisbury will attend EMU in the fall.

Sunday afternoon, Mrs. Lloyd Murray, Mr. and Mrs. Dale Blust and Kari accompanied Lloyd Murray to Saginaw where he was admitted to the Saginaw Osteopathic Hospital for tests and medical attention.

David Bernard has been a patient at the Saginaw Osteopathic Hospital and was released Monday.

Mrs. Bessie Allender entertained the Wednesday 500 Club at her home with Mrs. Ann Strickler winning first place; Mrs. Leah Kroc, second, and Mrs. Marion Lang, guest player.

Mr. and Mrs. David Jones of Warren spent the week-end at their cabin and entertained Mr. and Mrs. Lloyd Murray at dinner at the Colonial Inn Saturday evening.

TMS Robert A. Hudson spent two weeks on leave with his parents, the Robert Hudsons, and left Saturday for New London, Connecticut, where he will have six weeks of extensive submarine training.

Mrs. Mildred Dobson and Mrs. Betty Robinson were at Clare Thursday, May 8, where they attended a Michigan Township Association zoning seminar.

Mr. and Mrs. Marvin Morgan entertained her sister and husband, Mr. and Mrs. Charles Pierce of Detroit, for the week-end.

Mrs. Pearl Streeter expired on her way to the hospital Sunday evening.

Mr. and Mrs. Frank (Bud) Marr visited the Clayton Johnsons, the Thomas Grays and the Emery Rehls Saturday and Sunday.

VALUABLE COUPON

**50 FREE TV STAMPS**  
with \$5.00 PURCHASE  
Excluding Beer-Wine-Cigarettes

Good at Brugger's Foodland thru May 21.

VALUABLE COUPON

**SAVE 30c—Keebler's RICH 'N CHIP or PECAN SANDIE COOKIES**

14-oz. pkg. **69c**  
Good at Brugger's Foodland thru May 21.

**FOOD SAVINGS GALORE**

U. S. Choice

**Ground Chuck**

**\$1.19**  
lb.

**COCA-COLA**

6 32-Oz. Bottles **\$1.59**  
PLUS BOTTLE DEPOSIT

Campbell's 10-oz. can—CREAM OF CHICKEN or

**Chicken Rice Soup 2 for 43c**

**Giant Tide . . . 3-lb. box \$1.19**

Mueller's

**Egg Noodles . . 16-oz. pkg. 57c**

ALL-FLAVORS

**JELL-O . . . . . 6-oz. box 39c**

Family Joy or

**Ivory Liquid 48-oz. bottle \$1.29**

Hunt Club—BURGERBITS

**Dog Food . 25 lb. bag \$4.79**

U. S. Choice

**Round Steak lb. \$1.39**  
Farmer Peet's—Hi-Stile Whole

**Smoked Ham lb. 99c**  
Fresh Lean—Shoulder

**Pork Steak . lb. \$1.09**  
Swift's Premium

**Beef Franks 12-oz. pkg. 69c**

**SUNDAY SPECIAL**

**McDONALD'S MILK**

GAL. JUG **\$1.29** (Limit 2 Gals.)

SOFT

**ONION SETS**

LB. **69c**

**Blue Bonnet Margarine**

1-lb. bowl **69c**

McDonald's	McDonald's—PREMIUM	Oven-Fresh—OLD STYLE or	12-Oz. cans
<b>Chocolate Milk</b>	<b>Ice Cream</b>	<b>Italian Bread</b>	<b>Pepsi Cola</b>
qt. <b>35c</b>	½-Gal. <b>\$1.15</b>	1¼-lb. loaf <b>49c</b>	8 pak <b>\$1.59</b>

**Brugger's FOODLAND**

Corner First and Lake Streets (US-23) TAWAS CITY

**It's Spring! Celebrate . . . With a New You!**

Welcome the warmer weather with a pretty new look. We'll help you choose a style that's easy . . . right for YOU! Call us for an appointment.

5 OPERATORS  
Mary Fischer  
Catherine Pfeiffer  
Debra Beyer  
Sandra Davis  
PHONE 362-5841

**Carol's Curl Corner**  
Carol Schiattone, Owner

225 Newman St. EAST TAWAS

Starting June 16, Carol's Curl Corner will be open Mondays through the summer months.

Don't Spin Your Wheels!  
Get Going With A Herald Classified!



THE NEW bicentennial design Series E United States Savings Bond was introduced locally on Thursday when Mayor John N. Brugger of Tawas City, center, and Mayor Robert Bolen of East Tawas, right, purchased bonds from John Hoshbach of Peoples State Bank, left, volunteer savings bond chairman for the county. At right is L. G. McKay Jr., chairman of the board of directors of Peoples State Bank. The opening day ceremony was held during the noon luncheon of Tawas City Businessmen's Association.—Tawas Herald Photo.

### Braves Won Over Owls in Final Event

The last event in Wednesday's track meet proved to be the deciding race as the Tawas Area Braves downed the visiting Oscoda Owls, 65-58, in NBC competition.

Setting a new school record with a blazing time of 45.8 seconds, Tawas Area's 440-yard relay team of Mitch Lenczewski, Neil Warner, Andy Mayer and Mark Elliott won a first place and provided the points necessary to beat the Owls.

Tawas Area won nine first places during the meet as follows: Jeff Tousley, one-half-mile run; Lenczewski, 100-yard dash; Jim Petrach, 440-yard run; Mike Barry, two-mile run; Elliott, 220-yard run; Tim Schirmer, shot-put; Dave Ellis, high jump; mile relay team, Petrach, Mike Mooney, Edward Haglund and Tousley.

Conference action Wednesday (today) finds the Braves at Gladwin.

### List Building Applications OK'd in Iosco

Twelve building applications were approved during the past two weeks by Francis J. Block, Iosco County buildings and safety administrator, as follows:

Tawas City—Mrs. Lawrence De-Beau, 1175 South US-23, 24 by 26-foot addition to building, \$10,000; Jack D. Bronson, 400 Margo Street, addition to home, \$3,850; Meryl Baldwin, 716 Beech Street, canopy over patio, \$200; Kenneth Thibault, 1193 South US-23, 40 by 40-foot building for trailer repair, \$6,000; George Royster, 24 by 48-foot residence, \$2,500; Boynton St. James, 318 Eighth Avenue, 25 by 40-foot residence, \$10,700.

Wilber Township — Kenneth Blake, 75 East Esmond Road, 24 by 36-foot pole barn, \$1,000; Glen Alda, 401 May Road, 40 by 40-foot residence, \$16,000; Dennis Cholger, 2034 Sherman Road, demolish existing granary and shed, repair residence, \$4,000; Herbert Wright, demolish storage shed.

Renov Township—Clarence Brindley, 1074 Siegrist Road, place mobile home on property, \$1,500.

Burleigh Township—Orville Belor, 7902 West Prescott Road, repair roof and install siding, \$1,000.

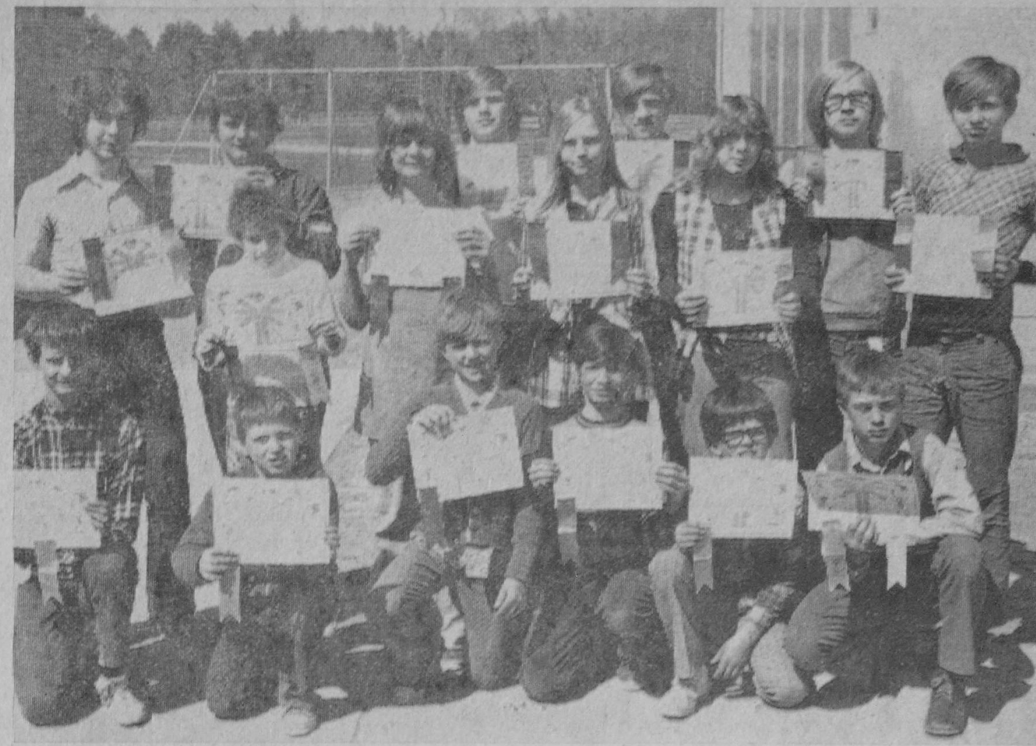

RECEIVING RIBBONS in the special Olympics held May 2 at Ogemaw Heights High School were the above students of Tawas Area School. Pictured from left in the front row are Frank LaDrig, Robert Gregory, Leonard Hicks, Rodney Letienne, Terry Propp and Jack Gregory. In the middle row from left are William Erickson, Sheryl Davis, Janice LaDrig, Alberta LaDrig, Lorrie Linder and Joseph Williams. In the back row from left are Rick Osborne, Floyd LaDrig, Mark Davis, Steve Stacey.—Tawas Herald Photo.

### Time to Begin Planning Exhibits for County Fair

Iosco County Fair time is only 2½ months away and Richard M. Samson, secretary-manager, Whittemore, reminds all county residents that "now is the time to begin planning exhibits to make the 1975 event the best ever."

Included with this week's issue of The Tawas Herald is the annual guide for exhibitors listing the fair program, rules, premium list and names of department heads.

The 1975 Iosco County Fair is to be held at the Hale fairgrounds Wednesday through Saturday, July 23-26, and coming weeks will find members of the fair board making final plans for the four-day event.

Gerald Bellen of Whittemore is president and division superintendents are as follows: George Erickson, livestock; Perry Sheltenberger, poultry; John Dooley, farm produce; Ann Strickler, flowers and plants; Mrs. Irene Goodrow, home economics; Mrs. Gerald Bellen, domestic arts; Mrs. Adele Brown, antiques; Mrs. Louis Gilles, art, hobbies and handicraft; Elwood Ruckle, games and contests; Lyle Bielby, conservation; Val Samson and Charles Preston, youth division; Ruckle, harness racing. Persons with questions concerning exhibits may contact the above superintendents. General rules for

exhibitors are included in the special 1975 guide included with this newspaper.

One of the new events this year is pony pulling for Michigan teams only. This event, governed by rules of Pioneer Pony Pullers, Incorporated, will be one of the featured attractions on the opening day of the fair.

The 1975 fair will see the second annual 4-H and FFA beef sale to be held Saturday, July 26. Prize winning beef entered in fair competition will be auctioned off to highest bidders.

Plainfield Township's bicentennial committee has made tentative plans to have historical displays during the fair.

### Oscoda Twp. Requests Building Code Administration by Iosco Department

Tentative approval was given Wednesday by the Iosco County Board of Commissioners for the county's new department of buildings and safety inspection to begin administering the state building code in Oscoda Township.

Final action on ratifying a resolution directing Francis J. Block, buildings and safety administrator, to enforce the code in that township is to be taken at the May 21 meeting of the commission. Appearing before Wednesday's

session was Charles Smith, Oscoda Township supervisor. Oscoda Township had adopted the state building code and had planned to handle enforcement, but presently is without the service of a building inspector. Smith said the township board is now of the opinion that it would rather have the county handle this work.

A contract between the township and the county would now be required for administration by Block's office. Possibility of establishing a deputy inspector at Oscoda is to be studied.

In other business, the county commission adopted provisions of the state plumbing code which are to become effective May 19 throughout Michigan. The department of building and safety inspection would provide administration for those local governmental units which have not adopted the state code. Included in the units being handled by Block's department will be the City of Tawas City.

The commission retained the

firm of Braun and Braun, Incorporated, Flint, a risk management firm, to conduct a survey and update all county insurance policies with the exception of health and life insurance. Specifications are to be established on insurance and bids are to be accepted from firms located within the county. Cost of the survey by the Flint firm is \$2,500.

The commission authorized the state civil service commission to perform a personnel classification and wage survey among county employees at a fee of \$2,000.

Russell Hamm was hired under the federal CETA program as a community development aid. He is to work with the bicentennial steering committee to coordinate programs and is to organize work groups among high school graduates on a variety of projects.

Lionel Butler announced his resignation as county building custodian effective July 5. Applications are to be taken by the commission to fill the position.

### Funeral Held for Mrs. G. Brigham

Funeral services for Mrs. Gordon (Donna G.) Brigham were conducted Friday, May 9, from the E. D. Jacques and Son Funeral Home, Tawas City. The Rev. William L. Stone officiated. Burial was in Ortonville Cemetery.

Mrs. Brigham, 62 years old, died Tuesday May 6, at Tawas Hospital. She was born July 27, 1912, at Ortonville.

Surviving are her husband; two sons, Frank of Adrian and James T. of Oscoda; two grandchildren; one brother, Monroe Frick of Ortonville.

**Photography Exhibit ...**  
**THE CAMERA and the EYE**  
 —1925 to the Present—  
 FURNISHED BY THE DETROIT INSTITUTE OF ARTS  
**OPEN HOUSE AT TAWAS BAY ART CENTER**  
 Corner Pine and W. Westover East Tawas  
**Thursday, May 22**  
 7:00-9:00 P. M.  
 — PUBLIC INVITED —  
 EXHIBIT RUNS THROUGH JUNE 7

**REGULATION AND TRUCKING**

Some people feel the regulated transportation system of the United States should not be regulated. They argue, the industry which approves of regulation, must be lining their pockets because of it. And for these reasons, they argue the Interstate Commerce Commission should be abolished.

We have regulation for one prime reason...to insure transportation service and standardized rates for communities located away from major shipping centers such as Detroit. Here, there is no cutthroat competition or biased rates. A shipper in Alpena can send his freight for the same rate as a shipper of similar freight in Detroit.

Shippers and merchants in places like Muskegon, Jackson, Petoskey and Midland can count on regular service and standard rates that do not change daily...or hourly because of ICC regulation.

The way we see it, without regulation, Michigan communities would have little to depend upon, except extremely poor service and a very unfair rate system.

A regulated transportation system is not the best of all possible worlds. But it is far better than no transportation system at all. Or worse, a government-run system.

**MICHIGAN TRUCKING ASSOCIATION, Inc.**

### Vickie Balliet Surprises Friends

Her friends at Hale and Belleville thought Vickie Balliet would never do it, but she surprised them May 3 when she married John Jackson. Both are paraplegics.

Vickie and John both suffered spinal injuries in accidents that left them paralyzed below the waist. John, 28, had a diving accident when he was 16. Vickie, 21, fell off the horizontal bar at Hale Area School when she was 13.

Both have been in and out of hospitals for repeated surgery and therapy, especially Vickie.

They met when John visited a friend at Parkview Medical Center, Ann Arbor. She was staying there while receiving treatment at University Hospital. That was three years ago.

They lost contact, however, and did not start dating until last September, when they met again on a double date.

The first surprise came when John and Vickie's engagement was announced in The Ypsilanti Press and The Tawas Herald in February. Since then, the Balliet phone has been ringing constantly as friends and acquaintances of the family called to say, "You are going to invite me, aren't you?" Others have said, "I am coming to that wedding, you can count on it," without waiting for an invitation.

"Our friends are thrilled," said Mrs. Kenneth Balliet, Vickie's

mother. They sent out 250 invitations to the wedding, held May 3 at Immanuel Baptist Church, Ypsilanti.

Vickie has been living with her parents at Belleville. The bridegroom's parents, Mr. and Mrs. James Jackson, live at Rock, a town in the Upper Peninsula.

A ham radio operator, John taught himself enough about electronics to land a job as an electronics technician with a computer time sharing company.

Both John and Vickie drive cars especially equipped with hand controls.

Vickie's matron of honor was her sister, Mrs. Emily Niethammer of Saline. Among her bridesmaids was Laurie Springsteen of Hale.



VICKIE BALLIET

**Lincoln-Mercury announces new lower prices!**

**\$250 OFF**

regular sticker prices on six Limited Edition Mercury Monarchs

**\$250 OFF** **\$250 OFF** **\$250 OFF**

**Limited Edition Monarchs with:**

- 200 CID Six
- BSW steel-belted radials
- 3-speed manual transmission
- Front disc brakes
- Solid-state ignition

New low price: 2-Door, \$3514\*  
4-Door, \$3572\*

**Limited Edition Monarchs with:**

- 250 CID Six
- Automatic transmission
- Power steering
- AM radio
- WSW steel-belted radials

New low price: 2-Door, \$4017\*  
4-Door, \$4075\*

**Air-conditioned Limited Edition Monarchs with:**

- 302 V-8
- Automatic transmission
- Power steering
- Power front disc brakes
- Tinted glass
- AM radio
- WSW steel-belted radials

New low price: 2-Door, \$4631\*  
4-Door, \$4689\*

\*Base sticker price. Excluding taxes, title, delivery and dealer prep.

**Supply limited...Order now.**

**Inglis Ford Sales, Inc.**  
 401 Lake St. Tawas City, Mich.

Base sticker price for the Limited Edition Monarch 2-door is **\$3514**

Look how that compares to these other cars:

- \$728 less than Monte Carlo S
- \$1375 less than Pontiac Grand Prix
- \$1551 less than Chrysler Cordoba
- \$929 less than VW Scirocco
- \$514 less than Audi Fox
- \$514 less than Cutlass Supreme

†Based on a comparison of base sticker prices excluding taxes, title and delivery charges. Monarch's price does not include dealer prep which may affect the comparison.



I pledge allegiance to the flag of the United States of America and to the republic for which it stands; one nation, under God, indivisible with liberty and justice for all.

PUBLISHED WEEKLY AT TAWAS CITY, (Iosco County) MICHIGAN  
Second Class Postage Paid at Tawas City, Michigan 48763



NATIONAL NEWSPAPER ASSOCIATION  
Free Press A Key  
NNA SUSTAINING MEMBER—1975

N. E. and W. N. THORNTON, Publishers



MONDAY MORNING cleanup at the Tawas City Park is handled for the department of public works by Harry Gaul. The amount of trash shown in the above picture is small in comparison to what is left at the park during the peak of the season.—Tawas Herald Photo.

**RLDS Church Lists Services**

Reorganized Church of Jesus Christ of Latter Day Saints, Tawas City Branch, will conclude

its "Three Days for God" witnessing week-end with the following services Sunday, May 18:

**CHRISTIAN SCIENCE**

919 East Bay Street  
East Tawas

Church and Sunday School 11:00 a. m.  
Every Sunday  
Wednesday 8:00 p. m.

READING ROOM  
Wednesday 2:00 to 5:00 p. m.  
6:30 to 7:30 p. m.

Everyone Welcome

At the 9:30 a. m. church school, opening worship will be conducted by the visiting team. Classes from junior high and up will be taught by members of the visiting team. All other classes will be instructed by their regular teachers.

First part of the 11 o'clock worship service will be led by the pastor, Elder Guy Yager. The remainder of the service will be handled by the visiting team, which will also present the ministry of music.

Elder R. Zmyslony will have charge of witnessing testimonies; Elder L. Hensley, ministry of inspiration; Elder Kenneth Cliffe, prayer of benediction. The congregation will sing "Are You Witnessing for Him." Prayer response is "Blest Be The Tie That Binds."

The public is invited to participate in the "Three Days for God" witnessing week-end services.

**GENERAL REVENUE SHARING PLANNED USE REPORT**

General Revenue Sharing provides federal funds directly to local and state governments. This report of your government's plan is published to encourage citizen participation in determining your government's decision on how the money will be spent. Note: Any complaints of discrimination in the use of these funds may be sent to the Office of Revenue Sharing, Wash., D. C. 20226.

PLANNED EXPENDITURES		The Government of GRANT TOWNSHIP
Categories (A)	Capital (B) Operating/Maintenance (C)	
1 Public Safety	\$	\$3,500.00
2 Environmental Protection	\$	\$
3 Public Transportation	\$	\$
4 Health	\$	\$
5 Recreation	\$	\$
6 Libraries	\$	\$
7 Social Services for Aged and Poor	\$	\$
8 Financial Administration	\$	\$
9 Multipurpose and General Govt.	\$	\$
10 Education	\$	\$
11 Social Development	\$	\$
12 Housing and Community Development	\$	\$
13 Economic Development	\$	\$
14 Other	\$	\$
15 TOTALS	\$8,187.00	\$3,500.00

(D) Submit proposals for funding consideration by August 1, 1975 to Olen Herriman. A copy of this report, and supporting documents, are open for public scrutiny at 268 N. Sand Lake Road, National City, Michigan.

OLEN HERRIMAN  
Signature of Chief Executive Officer  
SUPERVISOR Date 5-15-75

**TODAY'S Meditation**  
from The World's Most Widely Used Devotional Guide

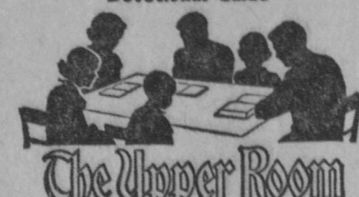

**The Upper Room**  
(Read I Corinthians 3:1-11)

Other foundation can no man lay than that is laid, which is Jesus Christ. (I Corinthians 3:11)

Two years ago, two pairs of swallows drew a long line of mud on a wall—a few inches below the eaves of the manse. I wondered why. Last year, they strengthened and enlarged this line. Why? Were they deciding if the manse was suitable?

Apparently it was, for this year they came back; and with mud pellets carefully molded from the edge of the stream, bit by bit, they built homes. Doing only a few layers daily—each day's work dry and solid before further additions—they only added to firm foundations.

Life must have a good foundation on which to build a solid and lasting friendship. True friendship is built slowly, worth the effort and seldom lost. Jesus is the foundation on which to build a friendship. He is the builder and foundation of our faith, our everlasting Friend.

**PRAYER**

Our Father, help us to build more securely on the foundation rock of Thy love, so that we may not drift from Thee. Amen.

**THOUGHT FOR THE DAY**  
God is love—that is my foundation.—Michael H. Campbell (Edinburgh, Scotland)

**Circle Met at Westcott Home**

Ruth Circle of First Baptist Church, Tawas City, met at the home of Mrs. George Westcott Thursday evening, May 8.

Mrs. Fred Landon conducted the business session in the absence of Mrs. Paul Beyer, chairman leader.

Seven members present enjoyed interesting readings by Mrs. Landon and Mrs. Rollie Gackstetter. Mrs. Paul Sayles dedicated the love gift.

Refreshments were served by the hostess, Mrs. Douglas Ferguson gave the table prayer.

**Work on MC Facility Project**

Twelve members of Rachel Circle of First Baptist Church, Tawas City, met at the East Tawas home of Mrs. George Philpot Thursday afternoon, May 8.

Business session was conducted by Mrs. Marion Norris, chairman leader.

Interesting devotions were given by Mrs. Douglas Ferguson,

after which members worked on a project for Iosco Medical Care Facility.

Refreshments were served by the hostess. Table prayer was given by Mrs. Philpot.

**Film to be Shown May 18**

David Wilkerson's explosive new film, "The Road to Armageddon," will be shown at the East Tawas Assembly of God Church, located at 311 East Lincoln Street, East Tawas, on Sunday, May 18, 7:00 p. m.

This 45-minute full color film features Wilkerson, author of the best selling book, "The Cross and the Switchblade." He predicts five calamities coming to this nation and the world.

The public is invited to attend.

The Pastor and the Members of  
**EAST TAWAS BAPTIST CHURCH**  
725 Newman Street,  
Invite you to attend the services each Sunday.  
Sunday School 10 A. M.  
Preaching Service 11 A. M.  
Wednesday Night Bible Study and Prayer 7 P. M.  
We preach and teach the Gospel of Jesus Christ.  
REV. JOHN KERR, PASTOR  
18-1fb

**Mrs. Cain Honored With 'This Is Your Life' Program**

Eighty-five members and guests attended Immaculate Heart of Mary Council's recent mother-daughter banquet at the school hall. A welcome to guests was extended by Mrs. Eleanor Donahue, president.

Readings were presented by Alice Frank, program chairman, and Mrs. Rena Smith. Their presentations were from writings by Erna Bombeck.

In a "This Is Your Life Marie Cain" tribute, Mrs. Frank portrayed Ralph Edwards, assisted by Nancy Carney, co-chairman. Mrs. Cain, a charter member, has served in various offices and as president for four consecutive years. She was presented with

many gifts and a dozen roses. Present to share in their mother's life were her three children, Edward Cain of Lincoln, who was accompanied by his wife; Mrs. Mary Humpala of Tawas City, and Mrs. Michelle Mercer of Ypsilanti, and one of her five grandchildren.

Walter Schuhmacher, Robert Oates, Donald Lapeer and Clark Tanner poured for the event and were presented with gifts. Prizes were awarded to Mrs. Ruth Horger, most sons; Mrs. Mercer, coming the greatest distance to attend; Mrs. Scotti and Mrs. Frank, who tied for having the most daughters present.

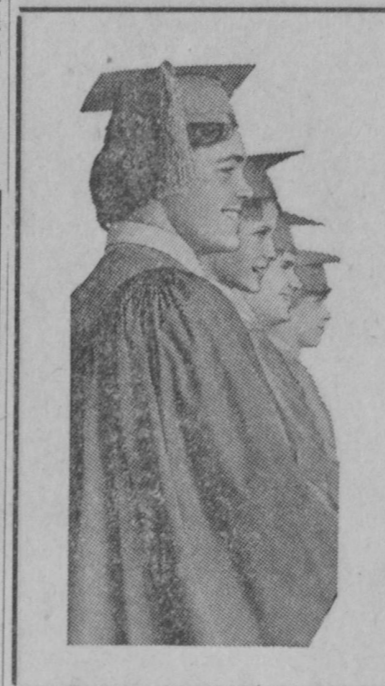

**Attention TAWAS AREA SENIORS!!**

All announcements and name cards must be picked up and paid for at the Herald office immediately.

**THE TAWAS HERALD**

408 Lake Street — Tawas City

**Notice to Telephone Customers of Proposed Rate Increases For Michigan Bell Customers:**

Michigan Bell Telephone Company has filed with the Michigan Public Service Commission an application to increase its rates and charges. Along with that application the Company also filed direct evidence upon which the application was based. The application states, among other things, that the revenue produced by existing rates is unreasonably and unjustly low, and that to attain the level of earnings previously approved by the Commission, the Company requests rate increases and changes in service offerings which would produce additional annual revenue from its intrastate operations in the amount of \$88,130,000, based on 1974 operating results.

**Notice of Hearings**

The Michigan Public Service Commission will hold public hearings on the application of Michigan Bell Telephone Company for a rate increase. The hearings are to determine whether, and to what extent, the existing rates, charges, and service offerings should be altered because they provide either an inadequate or excessive level of earnings to the Company.

The changes proposed by the Company are subject to approval by the Commission after public hearings. The Commission may approve different service offerings or rates which may be higher or lower than those proposed. The dates and places fixed for the hearings are as follows:

1. A pre-hearing conference will be held on June 3, 1975, at 9 a.m. in the offices of the Commission, Law Building, 525 West Ottawa, Lansing, Michigan 48913. The purpose of this hearing will be limited to identifying intervenors and their interests, to establish a schedule of further hearings beyond those established by this notice, to agree upon procedures, to discuss the issues involved in the company's application, and similar matters.
2. The first hearing will be held on June 23, 1975, commencing at 9:30 a.m. in Room 514, Veterans Memorial Building, 151 W. Jefferson Avenue, Detroit, Michigan. An evening session will be held at the same location, commencing at 7:30 p.m. the same date.
3. A further hearing will be held on June 24, 1975, commencing at 9:30 a.m. in 306 "J" Building, Oakland Community College, Orchard Ridge Campus, 2705 Orchard Lake Road (at I-696), Farmington Hills, Michigan. An evening session will be held at the same location, commencing at 7:30 p.m. the same date.
4. Another hearing will be held on June 25, 1975, commencing at 9:30 a.m. in the Auditorium, Law Building, 525 West Ottawa Street, Lansing, Michigan. An evening session will be held at the same location, commencing at 7:30 p.m. the same date.
5. Another hearing will be held on June 30, 1975, commencing at 9:30 a.m. in the City Commission Chambers, 9th Floor, City Hall, 300 Monroe N. W., Grand Rapids, Michigan. An evening session will be held at the same location, commencing at 7:30 p.m. the same date.
6. An additional hearing will be held on July 2, 1975, commencing at 9:30 a.m. in the Michigan Room, Don Botton University Center, Northern Michigan University, Marquette, Michigan. An evening session will be held at the same location, commencing at 7:30 p.m. the same date.

Hearings will continue on July 21, 1975 in the offices of the Commission, Law Building, 525 West Ottawa, Lansing, Michigan 48913 for the purpose of introducing the previously filed evidence and any corrections thereto into the record, and cross-examination of the Company's witnesses. Such hearings will continue from day to day thereafter or on such adjourned dates as the Hearings Examiner may set.

Persons intending to petition for intervention in this case shall file an original and 11 copies of a petition to intervene with the Commission on or before May 29, 1975 in accordance with Commission Rules of Practice and Procedure.

Persons filing such a petition to intervene may request from the Company a copy of its direct case. Persons filing petitions to intervene subsequent thereto will be required to take the case and schedule as they find it at the time of their intervention.

Subparagraph (2) of Rule 11 of the Rules of Practice and Procedure Before the Commission (R 460.21) provides as follows:

(2) A petition to intervene shall set out clearly and concisely the facts supporting the petitioner's right or interest, the grounds of the proposed intervention, and the position of the petitioner in the proceeding, so as fully and completely to advise the parties and the Commission of the specific issues of fact or law to be raised or controverted. (Emphasis added)

The Commission will require strict compliance with the above-quoted rule.

Michigan Bell Telephone Company filed copies of its direct testimony and exhibits showing the proposed new rates with the Michigan Public Service Commission on April 24, 1975. Interested persons may examine that material during business hours in the offices of the Commission, Fifth floor, Law Building, Lansing, Michigan 48913 or at any business office of Michigan Bell Telephone Company.

**Effect on Customers**

The changes in rates, if approved as proposed, will affect residence and business customers as follows:

1. Proposed increases on 1- and 2-party residence flat rate services range from \$.25 to \$.80 per month, except for residence 1-party Metro service, which would increase by \$1.45 per month. The basic charge for Wide Area Local service would not be increased. The basic charge on Suburban and Rural service would increase in the range of 10 cents to 35 cents per month. The local message charge for Wide Area Local service would increase from 6 cents to 6.5 cents each. The Metro service charge for usage would remain at 4 cents per minute, but would apply to calls in excess of 20 hours instead of 25 hours.

2. The basic monthly charge for 1- and 2-party residence Budget Services would not be changed. The

calling allowance on Budget Service would be reduced from \$2.25 to \$2.00 per month, and the charge for each local call would be increased from 4.5 cents to 5 cents.

3. Proposed increases in basic 1-party business flat rate services range from \$1.15 to \$1.75 per month, and increases on business flat rate P.B.X. trunks range from \$1.70 to \$2.60 per month. Proposed increases on rural and suburban business services range from \$.75 to \$.85 per month.

4. The basic monthly charge on business measured rate services would not be increased. The local message charge on those services would increase from 6 cents to 7 cents each. The basic monthly charge for business 1-party Metro service would increase from the present 8 cents to 9 cents each. For semi-public coin services, the monthly charge would increase by \$.80.

5. Charges for all keyless instruments furnished with business services, including the first one on the line, would be increased by 20 cents per month.

6. The basic service charge for Centrex systems would be increased by about 8%. The monthly charge for each Centrex Dial Terminal would increase 60 cents on measured rate services, flat rate services and on Metro services.

7. Charges for Interzone messages for both business and residence customers would increase by about 17%, except for customer-dialed calls from coin telephones, which would increase from 10 cents to 20 cents unlimited for all local and interzone station paid calls.

8. Non-recurring charges for installation, moves and changes of telephone service and equipment for residence service would increase by about 7%. The line charge for business service would increase by 75 cents and the station charge for business keyless instruments would increase from \$11.75 to \$20.00. The original provision of service charge for residence and business would not be changed. The maintenance of service charge would increase from \$19.70 to \$30.00.

9. Key and P.B.X. Equipment installation, move and change charge would increase 50%, with no increase in monthly charges for any items of key equipment. The monthly charge for PBX services would be increased in a range of 4% to 14%.

10. Monthly charges for residence extensions would be increased by 25 cents.

11. Proposed increases for toll calls within Michigan would be increased up to 8 cents per minute for operator-handled calls, with the larger increases applying to those calls covering longer distances with the exception of combining the rate mile charge of over 200 miles with the 101-200 miles. The existing 20% and 40% discounts for customer dialed calls would continue to apply. Coin telephone toll calls up to 20 miles would increase to 20 cents unlimited.

12. The monthly charge for Budget Toll Dialing Service would decrease from \$3.00 to \$2.50. The 60% call discount would continue with the addition of Friday evening after 5 p.m. and all day Saturday. Also proposed increases for toll calls within Michigan would apply proportionately to Budget Toll Dialing Service.

13. Monthly rates for WATS, INWATS and TWO-WAY WATS would be increased approximately 15%.

14. For General Mobile Telephone Service, the terminal usage charge for mobile calls would be increased by about 17%. The basic service charge would not be increased. The local message charge would receive the same increases as proposed for regular business measured rate telephone service.

15. Type I and Type II intercommunicating systems would have an approximate 20% increase in installation, move and change charges. Type I would have no increase in monthly charges whereas Type II would increase in a range of \$.50 to \$4.00. Monthly charges for certain other optional features associated with intercommunicating systems would not be increased.

16. Private Line services would be restructured in order to better reflect current costs and simplify charges and rates. Increases would average about 37%, although increases for individual services may be more or less than the average. Flat rate charges between Detroit zone rate areas would be replaced by mileage charges. A new charge for channel terminals would be established. Non-recurring charges and charges for local channels would be substantially increased. Telapak A and B would be eliminated, with the new private line charges applying to these services. Rates for Telapak C would be increased by 30%. Charges for Concentrator Identifiers would be increased about 50% and an installation charge of \$250 would be established.

17. Exchange regrouping would be changed to allow regrouping an exchange to a higher or lower rate group after 12 consecutive months instead of the existing 24 consecutive months.

18. Certain exchanges would have an enlarged base rate area which in some instances would result in rate reductions for subscribers paying rural zone charges.

19. Charges for all other telephone services and equipment not specifically shown above, would be increased by 8%, except that no increases are proposed for the following services and equipment: 3B Speakerphones; services designed for use by handicapped persons; Connecting Arrangements for Direct Electrical Connections; Rural Zone Charges; Princess® sets; Bellboy® service; and certain new services and equipment which have been introduced since June 30, 1974.

All installation and non-recurring charges not specifically shown above would increase about 7%, except that no increases are proposed for Design Line, Com Key and DID-A10D.

More information about the above changes will be given to all Michigan Bell Telephone Company customers by mail. If after receiving this information, you have any questions regarding it, please call or visit your local Michigan Bell business office.

Commission jurisdiction in this matter is pursuant to Sections 1, 2, 3, 4, 5, 6, 7, 10, 13 and 21 of Act 206, P.A. 1913, as amended, M.C.L.A. 484.101 et seq.; Sections 3 and 4 of Act 419, P.A. 1919, as amended, M.C.L.A. 460.51 et seq.; Sections 1, 4, 6, and 8a of Act 3, P.A. 1939, as amended, M.C.L.A. 460.1 et seq.; Chapter 4 of Act 306, P.A. 1969, as amended, M.C.L.A. 24.201 et seq.; and the Commission's Rules of Practice and Procedure, 1954 Administrative Code, Supplement No. 54, R 460.11.

This notice is published pursuant to Commission Order.



**Michigan Bell**



## Real Estate Transfers

August Kaiser and wife to Francis Bostrom and wife, Lot 3 of the Plat of Ellake.

Chelsea F. Hayes to Charles C. Hayes Jr., the NW 1/4 of the NW 1/4 of Section 22, T22N, R6E.

United States of America to Gilbert E. Zellers and wife, Lot 10, Block 2, of Alice Dimmick's Addition to the City of East Tawas.

State Treasurer to Lloyd S. Little, Lot 154 of Lake Huron Beach Subdivision.

Lloyd S. Little and wife to George Fischer, Lot 154 of Lake Huron Beach Subdivision.

George C. Fischer and wife to Donald L. Knowlton and wife, Lot 154 of Lake Huron Beach Subdivision.

Alonzo G. Amboy to Herbert Hill and wife, Lot 17 of Supervisors Plat of Alabaster Heights.

Richard Champagne and wife to Jon C. Harrison and wife, Lot 1, Block A, of H. D. Stockman's Addition to the Village of AuSable.

Walter E. Gniewek and wife to Albert D. Haney Jr., Lot 161 of AuSable Heights.

Carol A. Winchell to David E. Winchell and wife, Part of the SE 1/4 of the SE 1/4 of Section 34, T24N, R5E.

Millard J. Dyer and wife to George Lasky and wife, Lot 8 of Dyer's Resort.

**Fishing Supplies & LICENSES**

★ **LAWN & GARDEN TOOLS**

★ **PLASTIC PIPE**  
By GENOVA

★ **SCOTTS FERTILIZER**

★ **PAINT & SUNDRIES**

**MERSCHER HARDWARE**  
133 Newman St. East Tawas

1. **Will a computer give you personal service when you have an insurance claim?**

No matter what other services get computerized nowadays, you can still pick up your phone and talk to a real, live person if you should have a home or auto insurance claim.

As your independent insurance agent, we are pledged to give you continuing, personal service—day or night. To give you our professional advice about your insurance needs. And to help you get a fast, fair settlement if a loss occurs.

Try us—give us a call. And if a computer answers, hang up.

**TAWAS BAY AGENCY, Inc.**  
INSURANCE  
Phone 362-3409 EAST TAWAS



**To Comfort Those who are Left Behind**  
It is gratifying to have people tell us that we have helped them in their sorrow... this is why we are here.

**E. D. Jacques & Son Funeral Home**  
BRONZE and GRANITE MARKERS  
416 WHITTEMORE STREET TAWAS CITY  
PHONE 362-2991

Francis E. Ulman and wife to Edward J. Wojahn and wife, Lot 9, Block 2, of Earl Bennington's Addition to the City of East Tawas.

Caryl D. Ives to Gailya A. Potts, Lot 5, Block 6, of the Map of Tawas City.

Herbert Hertzler and wife to John J. Broses Sr. and wife, Part of Lots 11 and 12, Block 37, of the Plan of the Village (now City) of East Tawas.

N D C Development, Incorporated, to Norman Corporation, Part of Lot 5 of Sharkey's Resort and Lot 17, Block 4, of Assessor's Plat of Blocks 4, 5, 18 and 19 of East Tawas.

Daisy M. Tuttle to Irving W. Stockman and wife, Lot 14 of the Stockman Subdivision.

Beulah E. Day to Irving W. Stockman and wife, Lot 14 of the Stockman Subdivision.

Wayne L. Schultz and wife to W. Timothy Gaylord and wife, Lot 7 of AuSable Riverview Subdivision.

Laura J. Brownell to August M. Kutschman and wife, Lot 7 of South Cedar Lake Subdivision.

Orin L. Patterson, et al, to David Kennedy, the NE 1/4 of the SW 1/4 of Section 2, T21N, R7E.

Carl B. Babcock, et al, to William E. Hasty and wife, Lots 272, 273 and 274 of Kokosing Subdivision.

Herbert Hertzler and wife to Brent R. Babcock, Part of Lot 6, Block C, of Map to Tawas City.

Roy E. Bergeron and wife to Frederick J. Mills and wife, Lots 7, 8 and 9, Block 60, of the Map of Tawas City.

Leonard D. Law and wife to Wesley V. Lammi and wife, Part of Lots 10 and 11 of Peter C. Dodenhoff's No. 1.

Willard Smith to Geraldine Brandemuehl, Undivided 1/4 Interest in Lot 13, Block 64, of Trustee's Addition to East Tawas.

Roger W. Misener and wife to Geraldine Brandemuehl, Undivided 1/4 Interest in Lot 13, Block 64, of Trustee's Addition to East Tawas.

Everet Misener and wife to Geraldine Brandemuehl, Undivided 1/4 Interest in Lot 13, Block 64, of Trustee's Addition to East Tawas.

Raymond J. Zaharias Estate to Delbert Holland and wife, the SE 1/4 of the SE 1/4 of Section 12, T22N, R7E.

Floyd G. Marsh to Grant Township, Lot 4, Block 2 and Lot 4, Block 3, of the Plat of Palm Beach Subdivision.

O. S. Rose and wife to Michael J. Blust, et al, Lot 3, Block 12, of the Map of F. Scheffler and Company's Addition to East Tawas.

Fay Johnson, et al, to Francis E. Babcock and wife, Lots 9, 10, 11 and 12 of Krug's Woodland Park Subdivision.

Lyman J. Bentley and wife to Harold E. Persalis and wife, Part of the NW 1/4 of Section 10, T24N, R5E.

George W. Pellett to Shirley L. Palin, Lot 6 of Cedar Lake Shores.

Thomas Steel and wife, et al, to James E. Smith and wife, Lot 30 of Brewster Park Subdivision.

Emma Raska to Emma Raska, et al, Lot 203 of Assessor's Plat of Evergreen Glades Subdivision No. 5.

Eva Dedrick, by Attorney-in-fact, to Elmer Swartz and wife, Parcel in Section 8, T21N, R6E.

Maryellen Burns to Stephen Kurzava, Part of Government Lot 1, Section 2, T21N, R7E.

Walter D. Wright and wife to David A. Wright, Part of the NE 1/4 of the SW 1/4 of Section 34, T24N, R9E.

## Social Security Questions are Answered

Question: I have been having back trouble for some time and a friend recommended that I go to a chiropractor. Will my medicare help pay for a chiropractor's service?

Answer: Medicare's medical insurance helps pay for only one kind of treatment by a licensed and certified chiropractor—man-

ual manipulation of the spine to correct a dislocation shown by X-ray. Medicare does not pay for the X-ray.

Question: My neighbor is 71 and the only income she has is rent from a small apartment in her house. Could she qualify for supplemental security income?

Answer: She may be eligible if she has limited resources and her income is small. She can get information about applying for supplemental security income by calling or writing any social security office.

Question: I am 64 and have been getting monthly social security benefits since my husband died

three years ago. I plan to remarry. Will my widow's benefits end?

Answer: Generally, widows who remarry after age 60 can continue to get benefits on their deceased husband's work record, but in a reduced amount. You may, however, also become entitled to a wife's benefit based on your new husband's record. Then, you could be paid a monthly amount equal to the higher benefit.

Question: I want to apply for the medical insurance payment under medicare. Do I have to send in anything other than a claim form?

Answer: Ask your doctor to complete part II of the "Request for Medicare Payment" form or

to give you an itemized bill to send with it. An itemized bill must show the date you received the services, the place you received them, a description of the services, the nature of your illness or injury (diagnosis), the charge for each service and your name and health insurance claim number.

Question: I have been getting supplemental security income payments for over a year. Now, I have a chance to take a part-time job. How will my earnings affect my supplemental security income payments? I am 66 and have no other income.

Answer: Earnings of \$85 or less a month will not affect your

THE TAWAS HERALD

Wednesday, May 14, 1975-3

monthly supplemental security income payments if you have no other income. Over \$85, your payment will be reduced by \$1 for each \$2 earned.

If you have questions regarding social security, contact the social security office at 1009 North Madison, Bay City, or phone 892-3554.

## Receive Degrees at Northern

Northern Michigan University conferred degrees on 733 grad-

uates during its 75th annual spring commencement Saturday, May 10, in the C. B. Hedgcock Fieldhouse. Included in the graduating class are 41 candidates for associate degrees, 646 for bachelor degrees and 46 for master degrees. The graduates represent 10 states, several United States trust territories and three foreign countries.

Among the graduates are Bonnie Groff of Tawas City, who received a bachelor of science degree in liberal arts, and Marypat Nadon of Wurtsmith Air Force Base, who was awarded a bachelor of arts degree in business.

LET KROGER

# Mini-Mize

YOUR FOOD COSTS

**U.S. GOV'T GRADED CHOICE**

U.S. Gov't Graded Choice Beef Chuck Center Cut

## CHUCK STEAK

U.S. Gov't Graded Choice Beef Chuck Arm

Swiss Steak \$1.08

**People's Choice**

U.S. GOV'T GRADED CHOICE BEEF

Family Pak Fryer Whole Legs Or Thighs Lb 78¢

Family Pak Fryer Breasts Lb 88¢

Gov't Inspected For Wholesomeness

## MIXED FRYER PARTS

3 Forequarters With Back  
3 Hindquarters With Back  
3 Wings - 3 Giblets Including Necks

# 39¢

Country Club Or

### FRESH GROUND HAMBURGER

Any Size Pkg

# 79¢

Fresh

### GROUND BEEF CHUCK

Any Size Pkg

# 98¢

Any Size Pkg Meat Loaf

### KROGER BURGER PRO

Lb 49¢

KROGER TENDER LEAN THRIFTY BEEF

Tender Lean Thrifty Round Or Beef Loin

### SIRLOIN STEAK

Lb 158¢

KROGER TENDER LEAN THRIFTY BEEF

Tender Lean Thrifty Beef Loin

### T-BONE STEAK

Lb 178¢

U.S.D.A. Inspected Frozen - 5 To 9 Lb Size

**Rotisserie Turkey** ..... Lb **58¢**

Whole Or Portions Water Added

**Semi-Boneless Ham** ..... Lb **\$1.08**

Jimmy Dean **Pork Sausage** ..... 12-Oz Wt Pkg **\$1.09**

Kroger Bulk

**Chunk Bologna**..... Lb **77¢**

Kroger Chunk **Liver Sausage**..... Lb **55¢**

Frozen

**Serve N Save Fish Sticks**.... 8-Oz Wt Pkg **39¢**

Family Pak 7-9 Slices Pork Shoulder Arm

## PICNIC PORK STEAKS

Lb 77¢

Carolina Prize

## SLICED BACON

1-Lb Pkg \$1.08

Sliced Free **Serve N Save Canned Ham** 5-Lb Can \$6.77

Weight Watcher's Delight Boneless

## TURBOT FILLETS

Lb 77¢

25-Lb Box \$14.49

Fresh

### Hot House Tomatoes

Lb 58¢

California

### FRESH BROCCOLI

Each 38¢

Fresh Red Ripe

### WATERMELON

Lb 10¢

New Crop - Florida

### Red Potatoes

"A" Size Lb 13¢

California

### Romaine Lettuce

Each 29¢

California Seedless

### Navel Oranges

9 For 99¢

Fresh

### RED RADISHES

1-Lb Bags 3 \$1

New Crop

### White Onions

3 Lb Bag 58¢

Limit 3 With Coupon and \$5 Purchase

Florida

### SWEET CORN

In The Husk Each 11¢

**Smokey Soys**

TREES HELP HOLD THE SNOW FOR WINTER FUN, AND STORE WATER FOR SUMMER USE

Help keep out wildfires!

# COMMUNITY EVENTS

**MAY 14-20**

**Wednesday, May 14—**  
Tawas Area Senior citizens regular meeting, 12 o'clock noon, East Tawas Community Building.  
Tawas Area Rotary Club regular meeting, 12:15 p. m., Village Inn, Tawas City.  
Tawas Area Chamber of Commerce board of directors meeting, 7:30 a. m., chamber building.  
Social golf league meeting, 8:00 p. m., Tawas Golf and Country Club.

**Thursday, May 15—**  
Tawas City Businessmen's luncheon, 12 o'clock noon, Little Joe's Midway Drive-In Restaurant, Tawas City.  
St. Joseph Christian Mothers Altar Society regular meeting, 8:00 p. m., social center, East Tawas.  
Immaculate Heart of Mary Women's Council monthly meeting, 7:30 p. m., IHM School basement, Tawas City.  
Alcona-Iosco-Arenac Association, Order of the Eastern Star, spring meeting, Oscoda Masonic Temple.

**Saturday, May 17—**  
Second annual open house, Iosco County Jail, 10:00 a. m. to 4:00 p. m.  
River AuxSables Chapter, DAR, luncheon meeting, Kenyon's Lodge, Sage Lake.  
Tawas Hospital Auxiliary dinner-dance, 6:30 p. m., Village Inn, Tawas City.

**Monday, May 19—**  
Tawas Senior Citizens Golf League organizational meeting, 10:00 a. m., Tawas Golf and Country Club.  
Singspiration, 7:30 p. m., South Branch Community Church.  
East Tawas City Council meeting, 7:30 p. m., city hall.  
Tawas City City Council meeting, 7:30 p. m., city hall.

**Tuesday, May 20—**  
Tawas Hospital Auxiliary luncheon-meeting, 12 o'clock noon, Oscoda Yacht Club. Board of directors meet at 11:00 a. m.  
Tawas Kiwanis Club regular meeting, 12:05 p. m., Holland House, East Tawas.  
Tawas Newcomers Club monthly meeting, 7:30 p. m., Lixey's Restaurant, East Tawas.  
Ladies Literary Club monthly meeting and election of officers, 7:30 p. m., clubrooms, East Tawas.

**MAY 21-27**  
**Wednesday, May 21—**  
Lake Shore Chapter No. 661, American Association of Retired Persons, regular meeting, 12 o'clock noon, East Tawas Community Building.  
Tawas Area Rotary Club regular meeting, 12:15 p. m., Village Inn, Tawas City.  
Twentieth Century Club regular meeting, 1:30 p. m., home of Mrs. A. E. Giddings.

**Thursday, May 22—**  
Meeting of Jesse C. Hodder Post No. 189, American Legion, 7:30 p. m., Legion Hall, Tawas City.  
Tawas City Businessmen's luncheon, 12 o'clock noon, Little

**Joe's Midway Drive-In Restaurant, Tawas City.**  
Iosco County Association for Retarded Citizens monthly meeting, 7:30 p. m., trainable center, Immaculate Heart of Mary School, Tawas City.  
Tawas Council No. 2709, Knights of Columbus, regular meeting, 8:00 p. m., K of C Hall, East Tawas.  
Tawas Bay Arts Council monthly meeting, 7:30 p. m., Art Gallery, East Tawas.

**Saturday, May 24—**  
Tawas Area High School Band spring concert, 8:00 p. m., high school.  
**Monday, May 26—**  
Memorial Day observance—No school for Tawas Area students.

**Tuesday, May 27—**  
Tawas Kiwanis Club regular meeting, 12:05 p. m., Holland House, East Tawas.  
East Tawas Lions Club regular meeting, 6:30 p. m., Holland House, East Tawas.  
Tawas City Chapter No. 303, Order of the Eastern Star, 8:00 p. m., Masonic Temple, Tawas City.

**MAY 28-JUNE 3**

**Wednesday, May 28—**  
Tawas Area Senior Citizens regular meeting, 12 o'clock noon, East Tawas Community Building.  
Tawas Area Chamber of Commerce board of directors regular meeting, 7:30 a. m., chamber building.  
Tawas Area Rotary Club regular meeting, 12:15 p. m., Village Inn, Tawas City.

**Thursday, May 29—**  
Tawas City Businessmen's luncheon, 12 o'clock noon, Little Joe's Midway Drive-In Restaurant, Tawas City.  
Bicentennial committee meeting, 1:30 p. m., Officers' Club, Wurtsmith Air Force Base.  
Home nursing course, 7:00 p. m., at Tawas Hospital.

**Monday, June 2—**  
Blood pressure clinic, 9:00 a. m. to 12 o'clock noon, Plainfield Township Fire Hall, Hale.  
East Tawas City Council meeting, 7:30 p. m., city hall.  
Tawas City City Council meeting, 7:30 p. m., city hall.

**Tuesday, June 3—**  
Tawas Lodge No. 274, Free and Accepted Masons, monthly meeting, 8:00 p. m., Masonic Temple, Tawas City.  
Tawas City Garden Club monthly meeting, 12:30 p. m., home of Ruth Moeller, pot-luck.  
Tawas Kiwanis Club regular meeting, 12:05 p. m., Holland House, East Tawas.

**JUNE 4-10**  
**Wednesday, June 4—**  
Lake Shore Chapter No. 661, American Association of Retired Persons, regular meeting, 12 o'clock noon, East Tawas Community Building.  
Tawas Area Rotary Club regular meeting, 12:15 p. m., Village Inn, Tawas City.

far meeting, 12:15 p. m., Village Inn, Tawas City.

**Thursday, June 5—**  
Tawas City Businessmen's luncheon, 12 o'clock noon, Little Joe's Midway Drive-In Restaurant, Tawas City.

Iosco Chapter No. 71, Order of the Eastern Star, 8:00 p. m., Masonic Temple.

**Sunday, June 8—**  
Tawas Area School commencement, 3:00 p. m., athletic field.

**Monday, June 9—**  
Tawas Area Board of Education meeting, 7:30 p. m., Administration Building, East Tawas.  
Royal Arch Widows monthly

meeting, 8:00 p. m., Masonic Temple, Tawas City.

**Tuesday, June 10—**  
Tawas Kiwanis Club regular meeting, 12:05 p. m., Holland House, East Tawas.

Tawas United Methodist Women monthly meeting, 8:00 p. m., Tawas United Methodist Church fellowship hall.

East Tawas Lions Club regular meeting, 6:30 p. m., Holland House, East Tawas.

**Use Herald Classifieds And Get Results.**

## Bravettes Lost Two Meets to Oscoda

Tawas Bravettes finished behind Oscoda in a quadrangular track meet held May 2 at the winning school's field. Oscoda won the meet with 107½ points, while Tawas had 53½ points. Hale Area girls had 12 points and Arenac Eastern had six points.  
Winning first places for the Bravettes were Linda Kobs, low hurdles; mile relay team of Helen

Anschuetz, Andrea Colburn, Debi Taylor and Kobs; Kobs, high jump.

The Bravettes had seven second place finishes, two thirds and two fourths.

On Wednesday, the Bravettes hosted the Oscoda team and lost, 66-39.

Five first place finishes for Ta-

was included the 880-yard relay team of Kobs, Kim Wickert, Taylor and Lynn Look; Kobs, low hurdles; Taylor, 440-yard run; mile relay team of Anschuetz, Colburn, Taylor, Kobs; Kobs, high jump.  
The Bravettes travel to Gladwin on Wednesday (today).

**Put Elastic In A Strained Budget With Herald Classifieds**

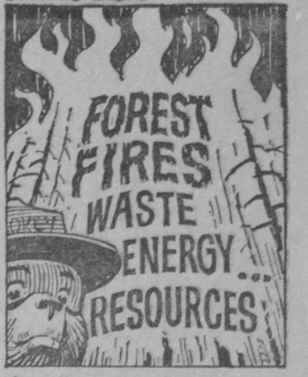

A good reason to help—Prevent Forest Fires!



# Mini

**KROGER MINI-MIZER COUPON**  
New Crop  
**WHITE ONIONS**  
3 **58**<sup>c</sup>  
Lb Bag  
**SAVE UP TO 90**  
Limit 3 With Coupon & \$5 Additional Purchase  
EXCEPT BEER, WINE AND CIGARETTES  
LIMIT ONE COUPON PER FAMILY  
Prices good thru Sunday, May 18, 1975 at Kroger in Tawas. Subject to applicable state and local taxes.

**KROGER MINI-MIZER COUPON**  
Kroger Grade "A"  
**MEDIUM EGGS**  
Doz Ctn **49**<sup>c</sup>  
**SAVE UP TO 30**  
Limit 2 With Coupon & \$5 Additional Purchase  
EXCEPT BEER, WINE AND CIGARETTES  
LIMIT ONE COUPON PER FAMILY  
Prices good thru Sunday, May 18, 1975 at Kroger in Tawas. Subject to applicable state and local taxes.

**KROGER MINI-MIZER COUPON**  
"Grind It Fresh"  
**SPOTLIGHT BEAN COFFEE**  
2 **148**  
Lb Bag  
**SAVE 29**  
Limit 1 With Coupon & \$5 Additional Purchase  
EXCEPT BEER, WINE AND CIGARETTES  
LIMIT ONE COUPON PER FAMILY  
Prices good thru Sunday, May 18, 1975 at Kroger in Tawas. Subject to applicable state and local taxes.

**Special Label Liquid JOY DETERGENT**  
1-Qt 1-Pt BH  
**\$1.19**

**WISK DETERGENT**  
Gal Jug **\$3.79**

**Elmo Macaroni Or KROGER SPAGHETTI**  
3 **99**<sup>c</sup>  
Lb Pkg  
**JUST REDUCED**

**Welch's GRAPE JAM OR GRAPE JELLY**  
1-Lb 4-Oz Jar  
**68**<sup>c</sup>  
**JUST REDUCED**

**MINUTE RICE**..... 1-Lb 12-Oz Pkg **\$1.19**

**Edon BATHROOM TISSUE**  
Roll Pkg **449**<sup>c</sup>  
**JUST REDUCED**

**INSTANT TEA**  
3-Oz Wt Jar **125**<sup>c</sup>

**Polish DILLS**  
Qt Btl **66**<sup>c</sup>

**Soft KLEENEX FACIAL TISSUE**  
200-Ct Box **57**<sup>c</sup>

**Harvest Gold ORANGE DRINK**..... 1-Qt 14-Oz Ctn **39**<sup>c</sup>  
**Fleischmann's - Frozen EGG BEATERS**..... Pint Ctn **77**<sup>c</sup>

**Kroger CRESCENT ROLLS**  
8-Oz Wt Pkg **38**<sup>c</sup>

**Individually Wrapped Kroger Cheese Food - AMERICAN SLICES** 3-Lb Pkg **\$2.97**

**Kroger "RAIN CHECK" Policy**  
Everything you buy at Kroger is guaranteed for your total satisfaction regardless of manufacturer. If you are not satisfied, Kroger will replace your item with the same brand or a comparable brand or refund your money. We also guarantee that we will do everything in our power to have ample supplies of all advertised specials on our shelves when you shop for them. If, due to conditions beyond our control, we run out of an advertised special, we will substitute the same item in a comparable brand (when such an item is available) reflecting the same savings or, if you prefer, give you a "RAIN CHECK" which entitles you to the same advertised special at the same special price any time within 30 days.

**25¢ OFF**  
The Purchase Of 5 Pkgs  
**FRENCH'S SAUCE & GRAVY MIXES**  
Limit 5 Pkgs Per Family With Coupon  
Good Mon. - May 12 Thru Sun. - May 18, 1975. Subject To Applicable State & Local Taxes.  
**SAVE 25¢**

**20¢ OFF**  
The Purchase Of One 1-Lb Carton  
**GREEN MAGIC CLEANER**  
Limit 1 Ctn Per Family With Coupon  
Good Mon. - May 12 Thru Sun. - May 18, 1975. Subject To Applicable State & Local Taxes.  
**SAVE 20¢**

**SAFEGUARD SOAP**  
Bath Size Bar  
Limit 2 Bars Per Family With Coupon  
Good Mon. - May 12 Thru Sun. - May 18, 1975. Subject To Applicable State & Local Taxes.  
**SAVE UP TO 12¢**

**COFFEE RICH**  
Ctn Ctn  
Limit 1 Ctn Per Family With Coupon  
Good Mon. - May 12 Thru Sun. - May 18, 1975. Subject To Applicable State & Local Taxes.  
**SAVE UP TO 34¢**

**15¢ OFF**  
The Purchase Of Any Size Bottle  
**KROGER BARBECUE SAUCE**  
Limit 1 Btl Per Family With Coupon  
Good Mon. - May 12 Thru Sun. - May 18, 1975. Subject To Applicable State & Local Taxes.  
**SAVE 15¢**

**THIS WEEK-COUPON SAVINGS PLUS NEW REDUCED DOMINO**  
KROGER IN TAWAS  
**OPEN 24 HOURS A DAY**  
EXCEPT SUNDAY MORNING 12 - MIDNIGHT - 9 A.M.



**AUTO - HOME - BUSINESS and LIFE INSURANCE**  
Phone 362-3425  
**Myles Insurance Agency Inc.**  
504 LAKE STREET - TAWAS CITY

# New Law Requires Immunization

15 Years Ago—  
May 11, 1960—Isosco County parents, who this month will enroll children in school for the first time, were reminded of a new state law requiring the youngsters to be immunized against five diseases. The diseases are smallpox, diphtheria, whooping cough, tet-

anus and poliomyelitis.

Nancy Allen, Tawas Area High School senior, was awarded the John Philip Sousa award during the annual spring concert held Saturday night.

Robert Toska of East Tawas was elected grand knight of Tawas Council No. 2709, Knights of Columbus.

Tawas Area had three first place winners in Friday's NEM track meet, won by Houghton Lake, the host school. Gary VanOrnum won first place in the 100-yard dash, Dwayne Ulman was the

victor in the 880-yard run and VanOrnum annexed the 220-yard dash.

### 25 Years Ago—

May 12, 1950—Tawas Perch Festival activities were held down to a minimum due to a 60-mile-an-hour gale which hit the area over the week-end.

Mr. and Mrs. Kenneth O'Brien of Saginaw have purchased the Hamburg Shop from Mr. and Mrs. Fred Frary. O'Brien formerly operated a restaurant at Saginaw.

Final determination by the Isosco County Tax Commission gave three mills for county operation,

seven mills to schools and one mill to townships submitting a request.

Alberta Buch, a senior at Tawas City High School, has received a state scholarship to attend Central Michigan College.

Whittmore High School held its annual junior-senior prom and alumni dance Saturday night at the community building.

### 35 Years Ago—

May 10, 1940—Formation of the Northeastern Michigan Hereford Calf Association was completed last week with C. T. Prescott of

Tawas City elected president. James P. Mielock of Alabaster was selected as secretary-treasurer.

Only 74 descriptions were sold at the sale of delinquent tax lands in Isosco County. This was one of the smallest sales held in years. About one-half of the 1,394 descriptions on the printed list were redeemed previous to the sale.

A residential building code was adopted by the Tawas City Council.

Martin McCormick of East Tawas was awarded first place in extempore speaking at the district

speech contest held at Shepherd. This is the highest award possible in the speech contest and, in winning it, he brings to his high school the banner awarded by the University of Michigan.

From Detroit comes word that 1941 models will present changes of a magnitude rarely before equaled in the automobile industry. Designs will be revised with a definite trend toward streamlined "torpedo" bodies.

**Herald Classifieds Get People Together—Buying and Selling.**

## Bertha J. Collier Died in Florida

Bertha J. Collier of Dunedin, Florida, a former resident of East Tawas, died Sunday, May 4, at her home. Funeral services were conducted Tuesday, May 6, at First United Methodist Church, Dunedin, with burial in Sylvan Abbey Memorial Park, Pinellas County, Florida.

Mrs. Collier and her late husband, Clyde Collier, established Jerry's Marina at Tawas Point and moved to Florida after retirement.

She was born July 11, 1883, in Sanilac County. Survivors include one son, Delos Collier of East Tawas; three daughters, Mrs. Stanley (Ruth) Dawson of Dunedin, Mrs. Joseph (Ina) Zook of Beaverton and Mrs. Ernest (Myrtle) Huested of Tampa, Florida; 12 grandchildren; 22 great grandchildren; a sister, Mrs. Frank Seibert of Dunedin.

### IN THE SERVICE—

## Two from Area Participated in Marine Maneuver

Marine Cpl. Kenneth J. Penn, son of Mr. and Mrs. Jack K. Penn of East Tawas, and Marine Cpl. Carlos A. Kowalczewski, son of Mr. and Mrs. Leonar E. Kowalczewski of Oscoda, returned to the United States Marine Corps Base, Quantico, Virginia, after a Mediterranean deployment with Marine Medium Helicopter Squadron 263.

They participated in various training exercises while embarked aboard the amphibious assault ship, USS Guam, including "Alien Gold," involving units of the British and United States navies.

The squadron also helped to support amphibious training maneuvers conducted by elements of the French Foreign Legion at Toulon, France.

Penn and Kowalczewski visited several Mediterranean countries, including Italy and Spain.

## Golfing . . .

(Continued from page 4, sec. 1.)

### TAWAS GOLF ASSOCIATION

Monday Golf League	Pts.
Tousley & Trafelet	19
Palmer & Reith	19
Kelly & Walters	17
Hatcher & Ault	15
Pruse & Reed	15
Moe & Johnson	14
Knight & Deering	14
Sarki & McIntosh	13
Myles & Doak	13
Clute & Seymour	9
Cook & Cook	9
Block & Sterling	8
Rath & Koepke	8
Beyer & Hatcher	7
Kus & Jacobs	7
Chaisson & Zimmerman	5
Crocker & Chaisson	3
Cecil & Scupholm	3
Team Low Net: Palmer & Reith,	75.
Individual Low Net: Palmer, 36.	

## Reno News

Mr. and Mrs. Maurice Faulstich and son, Mark, made a trip to Children's Hospital on Thursday.

Mr. and Mrs. Will Waters and Miss Florence Latter spent a few days with Mr. and Mrs. Chester Smith in Flint. They visited Mr. Waters' sister, Grace Burlew, at a nursing home in Royal Oak.

Mrs. Donna Wilson of Pinconning enjoyed the week-end with her mother, Mrs. Dola Sherman.

Clarence Nickell's children spent the week-end at the home of their grandparents, Mr. and Mrs. Crocker & Chaisson.

Mr. and Mrs. John R. Kohlman recently returned from Florida.

## Bowling . . .

### TAWAS LANES

Senior Citizens	W	L
Hale	8	0
Alabaster	7	1
Indian Lake	7	1
Tawas City	4	4
East Tawas	4	4
Tawas Lake	4	4
Sand Lake	3	5
AuGres	2	6
Oscoda	1	7
Omer	0	8

Individual High Series: Joe Blake, 654; Grant Warner, 626; Bill Mitchell, 619.

Individual High Single: Grant Warner, 231; Joe Blake, 227; Bill Mitchell, 221.

### SATURDAY CLOSED ALL-DAY

Regular Office Hours are as follows:

Monday and Tuesday: 8:00 a. m. to 12 Noon, 1:00 p. m. to 5:00 p. m. and 6:00 p. m. to 10:00 p. m.

Wednesday through Friday: 8:00 a. m. to 12 Noon and 1:00 p. m. to 5:00 p. m.

The Tawas Herald  
408 Lake Street Tawas City

**The Mini-Mizer® Proves The Savings ...Are At Kroger!**

Make The Mini-Mizer Test. Total up your shopping list at Kroger then do the same at any other supermarket. We expect Kroger to save you money.

**OPEN 24 HOURS**  
Except Saturday 12 Midnight To 9 A.M.

**YOUR FOOD COST**

**NEW LOW PRICES**

10X-Light & Dark Brown Domino Sugar 1-Lb Box **39¢**

Gold Medal Flour 5-Lb Bag **82¢**

Avondale PEAR HALVES 1-Lb 13-Oz Can **48¢**

Avondale PEAR HALVES 1-Lb 13-Oz Can **48¢**

Kroger Light CHUNK TUNA 6 1/2-Oz Wt Can **39¢**

SAVE UP TO **48¢**

Limit 6 With Coupon & \*5 Additional Purchase EXCEPT BEER, WINE AND CIGARETTES  
LIMIT ONE COUPON PER FAMILY  
Prices good thru Sunday, May 18, 1975 at Kroger in Tawas. Subject to applicable state and local taxes.

Disposable Pampers® Extra Absorbent DIAPERS Assorted Varieties 24 Ct Pkg **\$1.93**

MAMA'S COOKIES 3 6-Oz Pkgs **\$1**

Kroger VEGETABLE OIL 5 Qt Jug **38¢**

JENO'S PIZZA MIX 7 1/2 Oz Wt Pkg **28¢**

BREAD DOUGH 5-Pack 1-Lb Loaves **118¢**

Rich's Frozen BREAD DOUGH 5-Pack 1-Lb Loaves **118¢**

JUST REDUCED

Dairy Fresh Or SWIFT'S BUTTER 1-Lb Pkg **73¢**

Kroger FROZEN WHIPPED TOPPING 9-Oz Wt Ctn **43¢**

Regular Or Instant KROGER PUDDINGS 3 1/2-Oz Wt Pkg **17¢**

Avondale CUT GREEN BEANS 1-Lb Can **19¢**

Kroger LOWFAT MILK 2 1/2-Gal Ctns **98¢**

KROGER MINI-MIZER COUPON  
**BEEF WIENERS** 1-Lb Pkg **79¢**

SAVE UP TO **180¢**

Limit 6 With Coupon & \*5 Additional Purchase EXCEPT BEER, WINE AND CIGARETTES  
LIMIT ONE COUPON PER FAMILY  
Prices good thru Sunday, May 18, 1975 at Kroger in Tawas. Subject to applicable state and local taxes.

KROGER MINI-MIZER COUPON  
**SUN-GLO POP** Assorted Flavors 12-Oz Wt Can **10¢**

SAVE UP TO **48¢**

Limit 6 With Coupon & \*5 Additional Purchase EXCEPT BEER, WINE AND CIGARETTES  
LIMIT ONE COUPON PER FAMILY  
Prices good thru Sunday, May 18, 1975 at Kroger in Tawas. Subject to applicable state and local taxes.

KROGER MINI-MIZER COUPON  
**WHITE BREAD** PETER PAN 1-Lb 4-OZ LOAVES **41¢**

SAVE UP TO **45¢**

Limit 4 With Coupon & \*5 Additional Purchase EXCEPT BEER, WINE AND CIGARETTES  
LIMIT ONE COUPON PER FAMILY  
Prices good thru Sunday, May 18, 1975 at Kroger in Tawas. Subject to applicable state and local taxes.

Kroger PORK & BEANS 1-Lb Cans **41¢**

Delta or Rio Brand FROZEN STRAWBERRIES 10-Oz Pkg **29¢**

Kroger Short Cake Shells 4-Ct Pkg **31¢**

There's No Coffee Like Bean Coffee  
**Spotlight Bean Coffee** 1-Lb Bag **89¢** | 3-Lb Bag **259¢**

**20¢ OFF** The Purchase Of A 1/2-Gallon Carton Natural Flavor KROGER ICE CREAM. Limit 1 Ctn Per Family With Coupon. Good Mon., May 12 Thru Sun., May 19, 1975. Subject To Applicable State & Local Taxes. SAVE UP TO **20¢**

**25¢ OFF** The Purchase Of 2 Pkgs WESTINGHOUSE LIGHT BULBS. Limit 2 Pkgs Per Family With Coupon. Good Mon., May 12 Thru Sun., May 19, 1975. Subject To Applicable State & Local Taxes. SAVE UP TO **25¢**

**20¢ OFF** The Purchase Of Each 40-Lb Bag PEAT HUMUS OR MARBLE CHIPS. Limit 3 Bags Per Family With Coupon. Good Mon., May 12 Thru Sun., May 19, 1975. Subject To Applicable State & Local Taxes. SAVE UP TO **60¢**

**10¢ OFF** The Purchase Of Any 9-Oz Wt Pkg KROGER SLICED LUNCH MEATS. Limit 6 Pkgs Per Family With Coupon. Good Mon., May 12 Thru Sun., May 19, 1975. Subject To Applicable State & Local Taxes. SAVE UP TO **120¢**

**20¢ OFF** The Purchase Of A 1-Lb Pkg HERRUD BEEFEATER FRANKS. Limit 6 Pkgs Per Family With Coupon. Good Mon., May 12 Thru Sun., May 19, 1975. Subject To Applicable State & Local Taxes. SAVE UP TO **20¢**

**SUGAR & GOLD MEDAL FLOUR PRICES - SAVINGS YOU CAN SEE**

**215 WEST LAKE ROAD**

**BOWLING**

For fun and relaxation . . . bowl in year-around, air conditioned, all-automatic TAWAS LANES.

- 10 Bowling Lanes
- Bowling Bags and Shoes
- Special Game Room
- Pizza -Hamburgers
- Cold Beer

BOWL ON FAMILY DAY—Every Thursday Afternoon, 1 to 6 p. m., 3 games for \$1.50.

**TAWAS LANES & COLONIAL LOUNGE**  
US-23 - TAWAS CITY

Let Us Talk to You About Our . . .

**Umbrella Coverage**

for both business, professional and personal liability.

These low-cost plans provide top limits of one-two or four million dollars.

Phone 362-3261

**TRI-COUNTY AGENCY, Inc.**  
KEN CONN

MEMBER OF THE AMERICA GROUP

435 W. Lake Tawas City, Michigan



## MSU Market-to-Table Meat Series

### 13: OTHER PROTEIN SOURCES

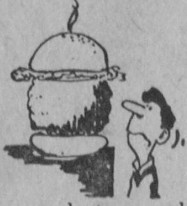

#### Meat's Not Alone

"Too often we think of meat as our only source of protein," says Marilyn Mook, Michigan State University extension foods specialist. "There are other less expensive foods that are good protein sources and offer menu variety."

Combine low-cost, high-protein plant foods with more expensive animal foods such as milk, eggs, cheese, fish and meat, and you'll get the most protein for your money, she advises.

Proteins are made up of building blocks called amino acids. There are eight essential amino acids which the body cannot synthesize. Because meat contains all eight of these amino acids, it is considered a complete protein. Few vegetables contain all eight, so you must use a combination.

A 3-oz. serving of cooked lean beef, pork, lamb, veal, turkey or fish provides 20 grams of protein or about 1/3 of your daily protein requirement. (An average adult male needs 54 grams of protein per day, a female needs 46 grams.)

#### Turn to Plant Protein

"It's possible and practical to use a variety of animal and plant proteins in a meal and get those 20 grams," says Miss Mook. "Dry beans, peas and peanut butter are good protein sources."

You could get 20 grams of protein by eating 4 1/2 tablespoons of peanut butter, 3 oz. of American cheese, 3 eggs, 1 1/2 cups of dry beans or a can of bean soup. Of course, these amounts are more than the average serving size. But by combining smaller amounts with other foods, you can meet your protein requirement.

#### Hidden Sources

Did you know a slice of bread or a 1-oz. serving of cereal contains about two grams of protein? Cereal and milk together give you about six grams. A 1/2-cup serving of cooked macaroni and 1/2 cup of ice cream each contain three grams of protein.

"Most Americans eat two to three times more protein than they need," says Miss Mook.

Your body can't store amino acids for future use, so excess protein turns into fat or carbohydrate. This is a waste of a scarce and expensive nutrient.

#### Combine Vegetable Protein With Animal Protein

Beans ..... Franks Split pea soup ..... Ham Navy beans ..... Pork Peanut butter sandwich ..... Milk Cereal (oats, corn, wheat) ..... Milk Macaroni ..... Cheese Noodles ..... Tuna Canned corn or hominy ..... Sausage Waffles/Pancakes ..... Milk

#### TVP: Household Word?

Even with lower-priced ground beef, many consumers may continue to buy soy-textured ground beef because they prefer it, says Dr. A. E. Reynolds, Michigan State University extension meats specialist.

In the past several years, when beef prices rose so sharply that even ground beef and hamburger prices seemed excessively high, many meat processors and retailers began marketing and promoting ground beef blended with TVP.

TVP is a soybean-based textured vegetable protein used as a meat extender. When added to ground beef, TVP tends to absorb moisture and fat—and that means a juicier hamburger patty.

You may find it worth while to give beef/soy blends another try, Reynolds suggests.

The results of a survey of over 1,500 Michigan consumers suggests that many buyers prefer a blend of hamburger and the right proportion of TVP.

#### Proportion Is Key

So far, there's been little research to find out what amount of TVP consumers will consider acceptable in beef patties. Most tests have been with high levels of TVP (as much as 30%) or with low levels (about 5%).

In the survey by Michigan State University's consumer marketing program, Michigan consumers compared plain hamburger with 1) hamburger with 12% TVP and 2) hamburger with 24% TVP.

Most participants found the beef patties somewhat difficult to evaluate. The patties were bland because no salt was added. (Salt can't be evenly distributed in ground beef for unbiased research testing.) In spite of that drawback, the majority of the participants rated the beef patty with 12% TVP the highest. They rated the patty with 24% TVP next highest and the all-beef patty placed last.

Why, then, have sales of beef/soy blends declined? Not only are hamburger prices lower, but many consumers had unfortunate experiences with ground meats that had too much added TVP. The result: an unfamiliar texture and poor flavor.

#### Baffled by Names?

Because you may be baffled by the variety of ground beef products and extended beef names, here is an explanation of the contents for some frequently-seen products, according to Federal standards.

**Chopped beef; ground beef:** No more than 30% fat; no added fat; may or may not contain seasoning; no added water, binders or extenders.

**Hamburger:** No more than 30% fat; may contain added fat, up to 30% total; may or may not contain seasoning; no added water, binders or extenders.

**Hamburger Patties:** Same restrictions as hamburger. In this case, the word patty refers to the shape, not the contents.

**Beef Patties:** May have approved extenders added, in any amount. No limit on amount of fat or added water. If 3% or less textured vegetable protein is added, it is simply listed on the ingredients list.

If 3% to 10% TVP is added, the name is **Beef Pattie, Textured Vegetable Protein Added**. If 10% to 50% TVP is added, the name is **Beef and Textured Vegetable Protein Pattie**.

**Binder:** A natural product found in muscle tissue that holds sausage ingredients together. Also, approved substances used to hold ingredients together: wheat flour, wheat gluten, egg whites, isolated soy protein, dried whey, and more.

**Extender:** Used either to improve sausage processing or to "stretch" costly foods. Commonly-used extenders include cereal, vegetable starch, soy protein, dried milk, hydrolyzed plant protein.

#### State Law Differs

Under state law, hamburger produced in Michigan may have no more than 30% fat; ground beef, no more than 20% fat. Any ground meat product made in Michigan that cannot be classified as hamburger or ground beef, and contains supplements, is termed **meat loaf**.

— END OF SERIES —

A Service of Michigan State University's Cooperative Extension Service, East Lansing, Michigan 13:4/10/75

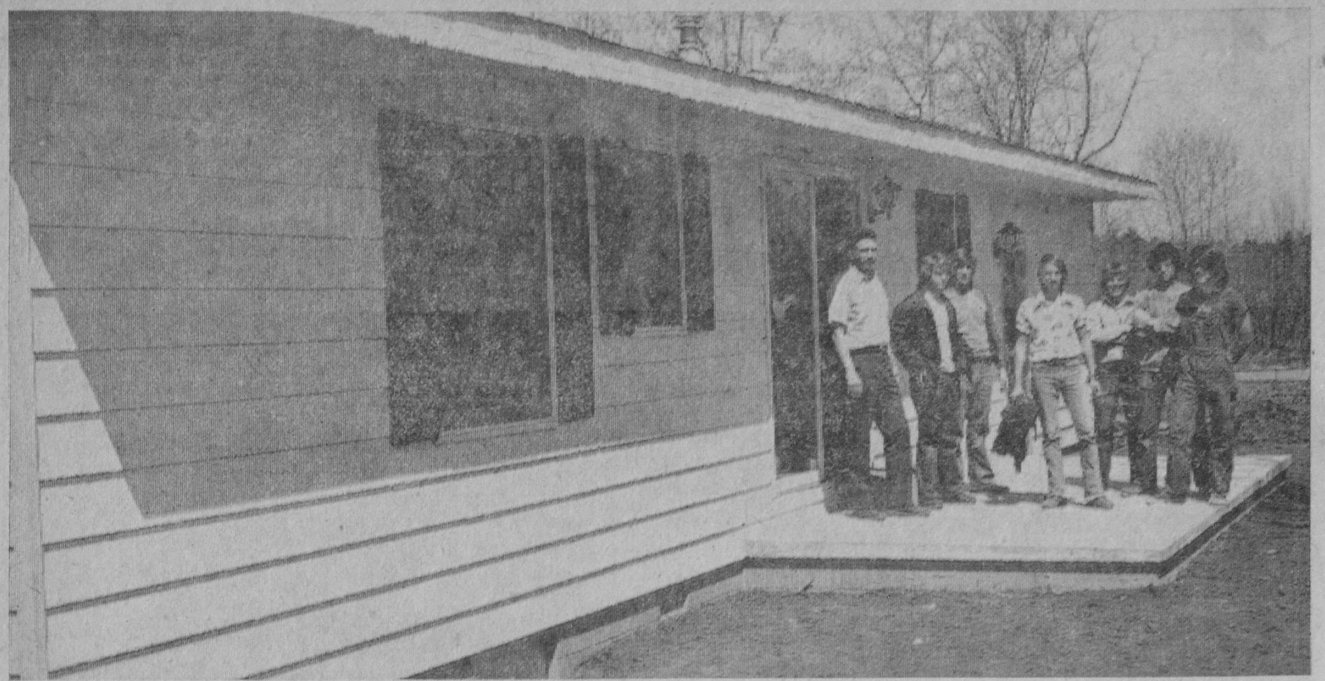

## Learn by Doing

OPEN HOUSE for the three-bedroom dwelling being completed by the building trades class of Tawas Area High School will be held Saturday, May 31, and Sunday, June 1, 2:00 to 4:00 p. m. Located at 624 Church Street, East Tawas, work by local students on this dwelling has drawn many compliments from local contractors. Robert Reasner, instructor, said the 15 senior boys participating in the project were proud of their work. "This has been a great experience for all involved and the students have received practical training which should help them throughout their lives." Reasner is shown with some of his students in the top picture. Tim Johnson is shown installing a door in the picture at left, while Michael Smyczynski puts the finishing touches on vinyl wall covering at right.

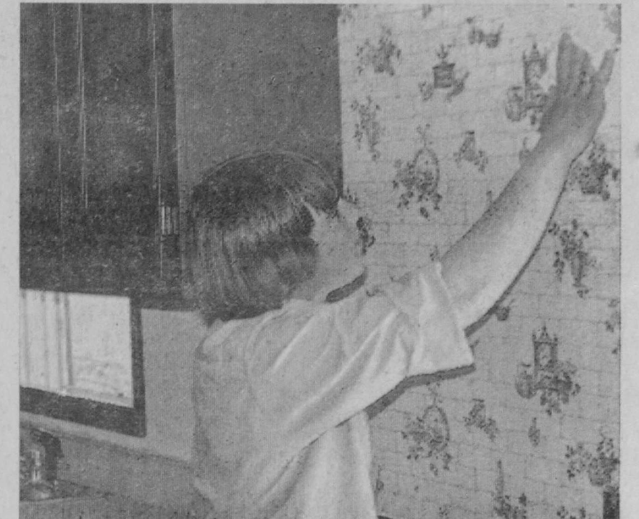

## Class of '60

### NOW FACES BIGGEST CHALLENGE



Remember when you could send a postcard for 3¢, and for only 5¢ you could buy a candy bar? When 15¢ bought you a hot dog and 10¢ a refreshing root beer? You probably didn't know, but that also was the year your parents could buy a kilowatt-hour of electricity from us for 2.38 cents.

Things have changed a lot since 1960... music, politics, sports, our entire life style — and prices. Especially prices! For example, the same 10¢ root beer today will cost you 25¢. Why? Because sugar is essential in making root beer. And as the price of sugar goes up, so does root beer. That's exactly what has happened to the price of our kilowatt-hour.

Prices have soared for just about everything we buy. A coal-burning power plant, comparable in size to one built in 1960, would cost us over four

times more to build, today, than 15 years ago. The equipment used to protect the natural environment adds from 15 to 40 percent to the cost of new generating stations. And the cost of coal used in electric generation has more than doubled.

Everyone's biggest challenge, yours and ours, is to make ends meet in these inflationary times. And we will be the first to admit that it isn't easy.

So, along with the price of everything else, the price we must charge you for electric service has been increasing. However, the average price you pay today for electricity has only increased approximately one cent per kilowatt-hour since 1960. And, when you consider what inflation has done over the past 15 years to the price of almost everything — including a root beer — we hope you will think your electric service is still a good buy.

This message is paid for by the owners of Consumers Power Company.



## INFLATION FIGHTERS!

6.4 Oz. **Close-Up TOOTHPASTE**  
\$1.37 Value **83¢**  
Save 54¢

8 Oz. **SELSUN BLUE** ANTI-DANDRUFF SHAMPOO  
\$3.89 Value **\$2.09**  
Save \$1.80

70's **BAND-AID** PLASTIC STRIPS #5627  
\$1.49 Value **69¢**  
Save 80¢

8 Oz. **Shower to Shower** Deodorant Body Powder  
\$1.29 Value **73¢**  
Save 56¢

12's **Anusol** SUPPOSITORIES  
\$1.92 Value **\$1.19**  
Save 73¢

4 Oz. **Coppertone** Suntan Oil or Lotion  
\$1.99 Value **\$1.29**  
Save 70¢

2-3/8 Oz. **Old Spice** Gift Set #3382  
Contains After Shave Lotion & Cologne  
\$1.75 Value **\$1.69**  
Save \$1.06

**clairol** NICE 'N EASY Hair Color  
\$2.65 Value **\$1.59**  
Save \$1.06



**KEISER'S DRUG STORE**

PHONE FO 2-3551 - PRESCRIPTIONS - TAWAS CITY

# GUIDE for 1975 EXHIBITORS



IOSCO COUNTY FAIR EDITION

MAY 14, 1975



## Iosco County Fair — July 23-26

### Program

#### County Fair Activities

Gerald Bellen, Whittemore  
President, Iosco County Fair Society  
Richard M. Samson, Whittemore  
Secretary-Manager

★ ★  
Children 12 years and under  
Admission Free Each Day



MIDWAY OPEN  
TUESDAY, JULY 22—6:00 P. M.  
Free gate.

### 1975 Fair Program

#### WEDNESDAY, JULY 23

9:00 a. m. to 4:00 p. m.—Assembling Exhibits.  
1:00 p. m. on—Midway.  
7:00 p. m.—Pony Pull.

#### ★ ★ THURSDAY, JULY 24

9:00 a. m.—Judging all 4-H except horses.  
2:00 p. m.—Horse Racing.  
1:00 p. m. on—Midway.  
1:00 p. m.—Judging open class horses.

#### ★ ★ FRIDAY, JULY 25

9:00 a. m.—Judging 4-H horses.  
2:00 p. m.—Horse racing.  
Grandstand.  
1:00 p. m.—Midway and exhibits.

#### ★ ★ SATURDAY, JULY 26

10:00 a. m.—Games and contests, all ages.  
12:30 p. m.—Parade (Line up at Fair Grounds).  
2:00 p. m.—Horse racing.  
4:00 p. m.—Midway.  
7:00 p. m.—Youth-fat steer sale.  
9:00 p. m.—Exhibits may be picked up. Premiums will be forfeited on any exhibits taken out before 9:00 p. m. Saturday.

### General Rules

Awards will be paid according to the record on the judge's books (Please turn to page 2.)

### Premium List

#### DEPARTMENT A—LIVESTOCK

ENTRY FEE—10% of 1st Prize.

Superintendent—George Erickson.  
All exhibitors of horses must notify George Erickson, Whittemore, Michigan, 10 days prior to exhibiting date, or space will not be allowed.

#### DIVISION I—HORSES Showmanship—All Breeds—Halter Section A—Draft Horses

Class	1st	2nd	3rd
1 Stallion, 3 yrs. old or over (reg.)	\$10.00	\$6.00	\$4.00
2 Stallion, 1 yr. old and under 3	10.00	6.00	4.00
3 Foal, under 1 yr., either sex	10.00	6.00	4.00
4 Mare with foal at side	10.00	6.00	4.00
5 Mare, 3 yrs. old or over	10.00	6.00	4.00
6 Mare, 1 yr. old and under 3	10.00	6.00	4.00
7 Gelding, any age	10.00	6.00	4.00
8 Champion		Ribbon Only	
9 Reserve Champion		Ribbon Only	

#### Section B—Belgian Horses Premiums same as Section A. Section C—Saddle Horses

Class	1st	2nd	3rd
1 Stallion, 3 yrs. old or over (reg.)	10.00	6.00	4.00
2 Stallion, 1 yr. old and under 3 (reg.)	10.00	6.00	4.00
3 Foal, under 1 yr. either sex	10.00	6.00	4.00
4 Mare with foal at side	10.00	6.00	4.00
5 Mare, 3 yrs. old or over	10.00	6.00	4.00
6 Mare, 1 yr. old and under 3	10.00	6.00	4.00
7 Gelding, any age	10.00	6.00	4.00
8 Champion		Ribbon Only	
9 Reserve Champion		Ribbon Only	
10 Reining Class	10.00	6.00	4.00
11 Western Pleasure	10.00	6.00	4.00

#### Section D—Ponies Height 52 inches and under.

Class	1st	2nd	3rd
1 Stallion, 3 yrs. old or over (reg.)	10.00	6.00	4.00
2 Stallion, 1 yr. old and under 3 (reg.)	10.00	6.00	4.00
3 Foal, under 1 yr., either sex	10.00	6.00	4.00
4 Mare with foal at side	10.00	6.00	4.00
5 Mare, 3 yrs. old or over	10.00	6.00	4.00
6 Mare, 1 yr. old and under 3	10.00	6.00	4.00
7 Gelding, any age	10.00	6.00	4.00
8 Other	10.00	6.00	4.00
9 Champion		Ribbon Only	
10 Reserve Champion		Ribbon Only	
11 Western Pleasure	10.00	6.00	4.00
12 Champion and Reserve, Western Pleasure		Ribbon Only	

#### CATTLE

##### —Rules—

Exhibitors are requested to read carefully rules and regulations covering exhibition of cattle.  
Animals to be eligible for Championship awards must have won first prize in the class in which they have been shown.

Superintendent—Richard Wight.

All exhibitors of the following livestock please notify Richard Wight, Whittemore, Michigan, 10 days prior to exhibiting date so that space will be provided.

#### DIVISION II—DAIRY BREEDS

The ages of cattle in the dairy classes will be computed from July 1st and the division between Junior and Senior will be considered January 1st.

##### Section A—Guernseys—Female

Class	1st	2nd	3rd
1 Junior calf	11.00	8.00	6.00
2 Senior calf	11.00	8.00	6.00
3 Junior yearling	11.00	8.00	6.00
4 Senior yearling	11.00	8.00	6.00
5 3 Year old	16.00	14.00	12.00
6 4 Year old	16.00	14.00	12.00
7 Aged cow	16.00	14.00	12.00

##### Guernseys—Male

8 Junior calf	11.00	8.00	6.00
9 Senior calf	11.00	8.00	6.00
10 Junior yearling	11.00	8.00	6.00
11 Senior yearling	11.00	8.00	6.00
12 3 Year old	16.00	14.00	12.00
13 Aged bull	16.00	14.00	12.00
Grand Champion—Male, over all breeds		Ribbon	
Reserve Champion—Male, over all breeds		Ribbon	
Grand Champion—Female, over all breeds		Ribbon	
Reserve Champion—Female, over all breeds		Ribbon	
14 Best three females at any age, all bred and			

15 Dairy herd to consist of 3 females, 2 years or over that have all freshened at least once	14.00	9.00	6.00
16 Pair of bulls, bred and owned by exhibitor	8.00	5.00	3.00
17 Product of dam, to consist of two animals, any age, either sex, the product of one cow	14.00	8.00	6.00

#### Section B—Holstein Friesian Premiums same as Section A.

#### Section C—Jersey Premiums same as Section A.

#### Section D—Brown Swiss Premiums same as Section A.

#### Section E—Ayrshire Premiums same as Section A.

#### Section F—Milking Shorthorns Premiums same as Section A.

#### Section G—Red Danish Cattle Premiums same as Section A.

#### DIVISION III—BEEF CATTLE

Classes for beef cattle to be based on birth date.  
Junior classes for those born from January through April.  
Summer classes are from May through August.  
Senior classes are from September through December.

#### Section A—Hereford Males

Class	1st	2nd	3rd
1 Bull, 2 years old or over	15.00	12.00	9.00
2 Senior Yearling Bull	14.00	11.00	8.00
3 Junior Yearling Bull	14.00	11.00	8.00
4 Bull Calf, over 4 months under 1 year	9.00	6.00	5.00
Grand Champion Bull, over all breeds		Ribbon	
Reserve Champion Bull, over all breeds		Ribbon	

#### Females

5 Female, 2 years old or over	15.00	12.00	9.00
6 Senior yearling female	14.00	11.00	8.00
7 Junior yearling female	14.00	11.00	8.00
8 Heifer calf, over 4 months under 1 year	9.00	6.00	5.00
Grand Champion female, over all breeds		Ribbon	
Reserve Champion female, over all breeds		Ribbon	
9 Get of sire, both sexes represented, owned by exhibitor	12.00	9.00	6.00
10 Pair of yearlings, junior or summer bull and female	12.00	9.00	6.00
11 Pair of calves, bull and female	12.00	9.00	6.00
12 Pair of bulls, bred and owned by exhibitor	12.00	9.00	6.00
13 Pair of females, bred and owned by exhibitor	12.00	9.00	6.00

#### Section B—Angus Premiums same as Section A.

#### Section C—Shorthorns Premiums same as Section A.

#### Section D—Charolais Premiums same as Section A.

#### Section E—Cross Breeds Premiums same as Section A.

#### Section F—Exotic Breeds Premiums same as Section A.

#### Section G—Feeder Cattle

Class	1st	2nd	3rd
1 Feeder, under 600 pounds	14.00	11.00	8.00
2 Feeder, over 600 pounds	14.00	11.00	8.00
3 Grand Champion feeder		Ribbon only	
4 Reserve Champion feeder		Ribbon only	

#### SWINE and SHEEP

ENTRY FEE—10% of 1st Prize.

Superintendent—Richard Wight.

#### DIVISION IV—SWINE

##### —Rules—

Exhibitors are requested to read carefully rules and regulations covering exhibitions of livestock.

1. A Junior pig is under 10 weeks of age.
2. A Senior pig is 10 weeks to six months of age.
3. A Junior Yearling is six months to one year of age.
4. An Aged pig is over one year of age.
5. A breeder's young herd shall consist of one boar and three sows from Senior classes.
6. An exhibitor's herd shall consist of one boar and three sows from Junior Yearling or older classes.
7. A pen of four pigs shall consist of four junior pigs farrowed and raised by exhibitor.
8. No pig shall be entered in two different classes.

##### Section A—Duroc Jerseys

Class	1st	2nd	3rd
1. Aged boar pig	12.00	8.00	6.00
2. Junior yearling boar pig	10.00	6.00	4.00
3. Senior boar pig	8.00	4.00	2.00
4. Junior boar pig	8.00	4.00	2.00

(Please turn to page 2.)

(Continued from page 1.)

—Not by the ribbon on exhibit.  
 Premium checks must be cashed within 30 days from date thereof.  
 Farm displays must be in exhibit by 4:00 p. m. opening day.  
 Rule 1—Entries close Wednesday, July 23, 1975, 4:00 p. m.  
 Rule 2—Any person living in Iosco County, 18 years of age, is eligible to vote at the annual meeting.  
 Rule 3—ENTRY FEE: As listed under each Department.  
 Rule 4—Premiums are offered and will be awarded on exhibits owned by residents of Iosco, Alcona, Oscoda, Ogemaw and Arenac Counties only.



Rule 5—Exhibits: Exhibits may be eligible for premiums in more than one class if properly qualified.

Rule 6—DECLINING ENTRIES: The management reserves the right to refuse or accept an entry, to cancel any entry and to cancel awards of prizes without claim of damages.

Rule 7—RESPONSIBILITY: The management will not be responsible for any loss, damage, or injury to any animal exhibited, or article destroyed or in any way injured. Each exhibitor will be responsible for an injury that may be occasioned to any person or to the property of any person by any animal owned or exhibited by any exhibitor; and shall indemnify the management against all claims or injury occasioned by any animal owned or exhibited by him, or arising from the acts of negligence of the person in charge of any such exhibit.

Rule 8—STANDARD EXHIBITS: All exhibitors must comply to standard exhibits, which are as follows:

- 2 quarts of wheat.
- 2 quarts of rye.
- 2 quarts of oats.
- 2 quarts of barley.
- 2 quarts of alfalfa, clover or other grass seed.
- 10 ears of yellow dent corn.
- 10 ears of white dent corn.
- 10 ears of any other.
- 32 potatoes.
- 5 garden vegetables except cabbage and vine crops.
- 2 heads of cabbage.
- 2 squash, pumpkin or other vine crops.
- 5 apples, peaches or pears per plate.
- 3 bunches of grapes.
- 10 plums per plate.
- 1 jar of jellies, jams or preserves.
- 1 jar of canned vegetables, fruits or meats.
- 1 quart of berries.

Rule 9—In case of only one entry in a class, prizes will be awarded at the discretion of the judge.

Rule 10—In any case where there are fewer entries than premiums offered, prizes will be awarded at the discretion of the judge.

Rule 11—The judge's decision shall be final in all cases.

Rule 12—Each purebred animal must be accompanied by its registration papers in order to be eligible to receive premiums.

Rule 13—All livestock must be known to be free from disease before entering the grounds for exhibition.

MICHIGAN DEPARTMENT OF AGRICULTURE  
 ANIMAL HEALTH DIVISION  
 LANSING, MICHIGAN 48913  
 HEALTH REQUIREMENTS FOR LIVESTOCK EXHIBITED IN MICHIGAN (Revised January 1969)

GENERAL Requirements provided in Michigan Department of Agriculture Regulation Nos. 110, 117, 133, and Section 10 and 21b of Act No. 181, Public Acts of 1919, as amended.

1. Livestock affected with a communicable disease must not be exhibited at, nor brought to fairs.
2. At least seven days before an exhibition of livestock, the buildings and yards shall be thoroughly cleaned of all manure, litter and unused hay and straw. Following such cleaning, all structures shall

(Please turn to page 3.)

(Continued from page 1.)

5. Aged sow	10.00	6.00	4.00
6. Junior yearling sow	10.00	6.00	4.00
7. Senior sow pig	8.00	4.00	2.00
8. Junior sow pig	8.00	4.00	2.00
9. Exhibitor's herd	10.00	6.00	4.00
10. Breeder's young herd	8.00	4.00	2.00
11. Pen of pigs	8.00	4.00	2.00
12. Sow and litter	12.00	8.00	6.00

Section B—Chester White  
 Premiums same as Section A.  
 Section C—Poland China  
 Premiums same as Section A.  
 Section D—Hampshire  
 Premiums same as Section A.  
 Section E—Yorkshire  
 Premiums same as Section A.  
 Section F—Spots  
 Premiums same as Section A.  
 Section G—Crossbreds  
 Premiums same as Section A.  
 Section H—All other Breeds  
 Premiums same as Section A.  
 Section I—Market Hogs  
 180 lbs. - 240 lbs.

Class	1st	2nd	3rd
1 Pen of 3 mixed	10.00	6.00	4.00
2 Single barrow	10.00	6.00	4.00
Grand champion boar, over all breeds	ribbon only		
Reserve champion boar, over all breeds	ribbon only		
Grand champion sow, over all breeds	ribbon only		
Reserve champion sow, over all breeds	ribbon only		

DIVISION V—SHEEP

—Rules—

Exhibitors are requested to read carefully rules and regulations covering exhibitions of livestock.

Age of sheep is reckoned from January 1.  
 A flock in all classes shall consist of one ram, any age; one ewe, two years old or over; one ewe, one year old and under two; and one ewe under one year.

Pen of four ewes for replacement herd.

Section A—Shropshire

Class	1st	2nd	3rd
1 Ram, 2 years old and over	6.00	5.00	4.00
2 Ram, 1 year old and under 2	6.00	5.00	4.00
3 Ram lamb, under 1 year	5.00	4.00	3.00
4 Ewe, 2 years old and over	6.00	5.00	4.00
5 Ewe, 1 year old and under 2	6.00	5.00	4.00
6 Ewe lamb under 1 year	5.00	4.00	3.00
7 Flock	8.00	6.00	4.00
8 Pen of 4 ewe lambs for replacement herd	6.00	4.00	3.00

Champion ram, over all breeds and ages ribbon  
 Reserve Champion ram, over all breeds and ages ribbon  
 Champion ewe, over all breeds and ages ribbon  
 Reserve champion ewe, over all breeds and ages ribbon

Section B—Cheviot

Premiums same as Section A.

Section C—Delaine

Premiums same as Section A.

Section D—Suffolk

Premiums same as Section A.

Section E—Corriedale

Premiums same as Section A.

Section F—Hampshire

Premiums same as Section A.

Section G—Lincoln

Premiums same as Section A.

Section H—Oxfords

Premiums same as Section A.

Section I—Rambouillet

Premiums same as Section A.

Section J—Southdown

Premiums same as Section A.

Section K—Cotswold

Premiums same as Section A.

Section L—Fat Lambs, Pen of Three, All breeds

1 Best pen of lambs	10.00	8.00	6.00
1 Best individual fat lamb, all breeds	8.00	6.00	4.00

Section M—Fat Lamb

1 Best individual fat lamb, all breeds	8.00	6.00	4.00
--	------	------	------

DIVISION VI—GOATS

Section A—Swiss

Class	1st	2nd	3rd
1 Buck	6.00	5.00	4.00
2 Doe	6.00	5.00	4.00
3 Kid (under 1 yr.)	5.00	4.00	3.00
4 Doe and kid(s)	7.00	6.00	5.00

Section B—Nubian

Premiums same as Section A.

Section C—Angora

Premiums same as Section A.

Grand champion, over all breeds ribbon only  
 Reserve champion, over all breeds ribbon only



DEPARTMENT B—POULTRY

ENTRY FEE—10% of 1st Prize.  
 Superintendent—Perry Shellenbarger.

STATE OF MICHIGAN  
 DEPARTMENT OF AGRICULTURE  
 BUREAU OF ANIMAL INDUSTRY  
 LANSING, MICHIGAN

Department of Agriculture Regulation No. 133  
 Regulation Relating to the Public Exhibition of Poultry

By virtue of the authority provided by Act 181, Public Acts of 1919, as amended, the following rules and regulations are hereby established:

1. Feed and water containers provided for exhibition coops shall be new or properly cleaned.

2. Feed or water containers from which birds have eaten or drunk must be refilled so as not to contaminate the common supply of feed and water. Feed or water containers may not be removed from exhibition coops except for the purpose of cleaning.
3. Exhibition coops must be thoroughly cleaned and disinfected, both prior to and following such exhibition.
4. Exhibition coops must be so constructed and placed as to provide adequate light for proper inspection of poultry for evidence of transmissible diseases.
5. Litter for exhibition coops must be of clean material and be renewed daily or oftener as needed.
6. Shipping crates used in shipment of birds by common carrier may not be used as exhibition coops. Shipping crates shall be cleaned and disinfected after birds have been removed for exhibition and before being used again. Whenever possible and convenient, shipping crates shall not be stored in exhibition room.
7. No bird shall be handled by anyone other than the attendant and the judge after they have been placed in exhibition coops.

It is recommended that all birds exhibited at fairs and poultry shows shall have been vaccinated against Infectious Bronchitis and Newcastle Disease thirty days or more prior to the date of the exhibition or show.

—Rules—

Exhibitors are requested to read carefully rules and regulations covering exhibition of poultry.  
 All exhibits shall be (a) purebred (b) cross bred from purebred parents.

All birds showing any general disqualifications according to the Standard of Perfection shall receive no award.

Provided the birds are typical of the breeds which they represent, the placing of awards shall depend upon the following:

- A. Pullets:
1. Rapidity of growth.
  2. Depth of pigment.
  3. Uniformity of shape and size.
  4. Promise of egg production.
  5. Absence of defects and disqualifications.
- B. Mature Birds (Hens):
1. Degree of bleaching.
  2. Condition of abdomen (spread and pliability).
  3. Absence of new primary wing feathers.
  4. Alertness of head and eyes.
  5. Body weight, conformation and fitness.
  6. Absence of defects and disqualifications.

It is suggested, especially for fairs held late in September and October, that all birds exhibited go directly from the Fair to market for slaughter so that none of them will be taken back to the farm. The reason for this precaution is that the birds may take back some disease to the farmer and injure his egg production of his farm flock, if such disease is infectious and of the type which will lower his egg production.

A pen entry shall consist of two females and one male.  
 (Classifications: Cock, Cockerel, Hen, Pullet.)

DIVISION I—CHICKENS

PREMIUMS: Premiums listed Classes 1 thru 6 shall apply to all sections listed thereafter.

Class	1st	2nd	3rd
1 Cock	1.50	1.00	.50
2 Hen	1.50	1.00	.50
3 Cockerel	1.50	1.00	.50
4 Pullet	1.50	1.00	.50
5 Old Trio	2.00	1.50	1.00
6 Young Trio	2.00	1.50	1.00

Section—American Variety

1 Silver Pen Plymouth Rock	10 Black Wyandotte
2 Barred Plymouth Rock	11 Buff Wyandotte
3 White Plymouth Rock	12 Partridge Wyandotte
4 Buff Plymouth Rock	13 Columbian Wyandotte
5 Partridge Plymouth Rock	14 S. C. Rhode Island Red
6 Columbian Plymouth Rock	15 R. C. Rhode Island Red
7 Silver Laced Wyandotte	16 R. C. Rhode Island White
8 Golden Laced Wyandotte	17 Jersey White Giant
9 White Wyandotte	18 Jersey Black Giant

Section—Asiatic Variety

19 Buff Brahma	24 Black Cochon
20 Light Brahma	25 Pat Cochon
21 Black Langshan	26 White Cochon
22 Dark Brahma	27 White Langshan
23 Buff Cochon	

Section—English Variety

28 S. C. Buff Orpington	31 Dark Cornish
29 S. C. Black Orpington	32 White Cornish
30 S. C. White Orpington	33 Speckled Sussex

Section—Mediterranean Variety

34 S. C. Leghorn	39 R. C. Ancona
35 S. C. Brown Leghorn	40 S. C. White Minorca
36 S. C. Buff Leghorn	41 S. C. Buff Minorca
37 S. C. White Leghorn	42 S. C. Black Minorca
38 S. C. Ancona	43 R. C. Black Minorca

Section—Hamburg Variety

44 Hamburg, Silver Spangled	47 Hamburg, White
45 Hamburg, Gold Spangled	48 Hamburg, Black
46 Hamburg, Gold Penciled	49 Hamburg, Silver Penciled

Section—Polish Variety

50 Polish, White Crested Blk.	56 Polish, Non-bearded Silver
51 Polish, Bearded Golden	57 Polish, Non-bearded Buff
52 Polish, Bearded Silver	Laced
53 Polish, Bearded Buff Laced	58 Polish, Non-bearded White
54 Polish, Bearded White	59 Polish, White Crested Blue
55 Polish, Non-bearded Gold	

Section—Miscellaneous Variety

60 Jungle Fowl	63 Campine, Golden
61 Lakenvelder	64 Any other breed not listed
62 Campine, Silver	

DIVISION II—BANTAMS

PREMIUMS: Premiums listed Classes 1 thru 6 shall apply to all sections listed thereafter.

Class	1st	2nd	3rd
1 Cock	1.50	1.00	.50
2 Hen	1.50	1.00	.50
3 Cockerel	1.50	1.00	.50
4 Pullet	1.50	1.00	.50
5 Old Trio	2.00	1.50	1.00
6 Young Trio	2.00	1.50	1.00

1 Lakenvelders	16 B. B. Reds Old English Game
2 Blue Cochon	
3 Black Cochon	17 Spangled Old English Game
4 White Cochon	18 Mottled Japanese
5 Buff Cochon	19 White Japanese
6 Mottled Cochon	20 Black Japanese
7 White Silkies	21 Gray Japanese

(Please turn to page 3.)

(Continued from page 2.)

be thoroughly sprayed with an approved disinfectant. After cleaning and disinfection, no livestock shall be placed in such pens until admitted for exhibition.

3. All livestock from other states, provinces or countries must be accompanied by an official interstate health certificate approved by the livestock sanitary official of the state of origin. Such animals shall meet Michigan requirements for importation into Michigan.



CATTLE

Cattle may not be exhibited from a quarantined premise or a quarantined area except upon permit from the Director of Agriculture or his authorized agent.

All cattle must be identified by ear tag, tattoo, or registration number.

Cattle from other states, provinces or countries must be accompanied by an official interstate health certificate approved by the livestock sanitary official of the state of origin certifying that the animals meet Michigan requirements for importation.



OUT OF STATE FEEDER

Feeder cattle originating in other states being held in quarantine on feeder permits may qualify for exhibition in the following manner:

1. Steers must pass a test for tuberculosis and shall have been removed from the feed lot and held separate from the quarantined feeders after having been tested. Such steers must be accompanied by copy of test chart ADE Form 22.

2. Male and female feeder cattle must be tested for tuberculosis within 90 days of opening day and animals over one year of age must pass a test for brucellosis within 90 days of the opening day of the fair or exhibition and shall have been removed from the feed lot and held separate from the quarantined feeders after having been tested.

3. All cattle to be eligible for awards will be shown in the ring at halter in a manner prescribed by the judge.



SWINE

Requirements provided in Michigan Department of Agriculture Regulation No. 117:

1. All swine for exhibition must be free from infectious and contagious disease.

2. Native swine are not required to be vaccinated against hog cholera.

3. No swine shall be presented for exhibition purposes which have originated from any garbage feeding premise or that are in a quarantined area for the prevention of the spread of vesicular exanthema; or if a quarantine is on the premise for any reason (except upon a permit from the Director of Agriculture or his authorized agent.)

Requirements provided in Michigan Department of Agriculture Regulation No. 133:

1. Feed and water container pro-

(Please turn to page 4.)

(Continued from page 2.)

- 8 Black Silkies
9 White Wyandotte
10 Black Wyandotte
11 Buff Wyandotte
12 Silver Penciled Wyandotte
13 Rose Comb Black
14 Rose Comb White
15 Silver Old English Game
22 Light Brahma
23 Dark Brahma
24 Buff Brahma
25 Barred Rock
26 White Rock
27 Silver Penciled Rock
28 Any other breed not listed

DIVISION III—TURKEYS

Table with columns: Class, 1st, 2nd, 3rd. Rows: 1 Old Tom, 2 Old Hen, 3 Young Tom, 4 Young Hen.

- Section
A Mammoth Bronze
B Narragansette
C White Holland
D Bourbon Red
E Bells Ville
F Any other breed not listed

DIVISION IV—DUCKS

Table with columns: Class, 1st, 2nd, 3rd. Rows: 1 Old Drake, 2 Old Duck, 3 Young Drake, 4 Young Duck.

- Section
A White Pekins
B Colored Rouens
C Dark Muscovays
D White Muscovays
E Fawn White Runners
F Any other breed not listed

DIVISION V—GEESE

Table with columns: Class, 1st, 2nd, 3rd. Rows: 1 Old Gander, 2 Old Goose, 3 Young Gander, 4 Young Goose.

- Section
A Toulouse
B Embdens
C Africans
D Brown Chinas
E White Chinas
F Any other breed not listed

DIVISION VI—CAPONS

Table with columns: Class, 1st, 2nd. Row: Best Capon hatched this year.

DIVISION VII—PIGEONS

Table with columns: Class, 1st, 2nd, 3rd. Rows: 1 Old Cock, 2 Old Hen, 3 Young Cock, 4 Young Hen.

- Section
A Fan Tails
B Kings
C Homers
D Any other breed not listed

DIVISION VIII—RABBITS

Table with columns: Class, 1st, 2nd, 3rd. Rows: 1 Buck, 6 months old or over; 2 Doe, 6 months old or over; 3 Buck, under 6 months; 4 Doe, under 6 months old; 5 Doe and litter.

- Section
A New Zealand White
B New Zealand Reds
C Chinchilla
D Dutch
E Belgian Hare
F Any other breed not listed

DIVISION IX—PEACOCKS

Table with columns: Class, 1st, 2nd, 3rd. Row: A Best specimen.

DEPARTMENT C—FARM PRODUCE

FARM PRODUCE, VEGETABLES and FRUIT
ENTRY—10 cents for each item.
Superintendent—John Dooley.

DIVISION I—FARM PRODUCE

Table with columns: Class, 1st, 2nd, 3rd. Rows: 1 Red Wheat, 2 White Wheat, 3 Oats, 4 Barley, 5 Rye, 6 Buckwheat, 7 Red Clover, 8 Alsike Clover, 9 Alfalfa, 10 Sweet Clover, 11 Vetch, 12 White Pea Beans, 13 Soy Beans, 14 Cranberry Beans, 15 Red Kidney Beans, 16 Ladino Clover, 17 Speltz, 18 Brome Grass, 19 Other Variety not listed.

DIVISION II—CORN

Table with columns: Class, 1st, 2nd, 3rd. Rows: 1 Dent, Yellow (hybrid), 2 Dent, Yellow (Open pollinated), 3 Dent, White, 4 Flint corn, 5 Sweet Corn, 6 Pop Corn (rice), 7 Pop Corn (any other variety), 8 Any other corn.

DIVISION III—POTATOES

Table with columns: Class, 1st, 2nd, 3rd. Rows: 1 Russet Rural, 2 Late White Potatoes, 3 Early White Potatoes, 4 Early Red Potatoes, 5 Any other variety.

DIVISION IV—SHEAVES

Table with columns: Class, 1st, 2nd, 3rd. Rows: 1 Wheat, 2 Rye, 3 Oats, 4 Barley, 5 Five stalks of Corn, 6 Five stalks Sweet Corn, 7 Brome, 8 Speltz, 9 Other Variety not listed.

DIVISION V—GARDEN VEGETABLES

Table with columns: Class, 1st, 2nd, 3rd. Rows: 1 Beans, green; 2 Beans, pole; 3 Beans, wax; 4 Broccoli; 5 Brussels Sprouts; 6 Cabbage; 7 Carrots; 8 Cauliflower; 9 Celery; 10 Citron; 11 Cucumbers, sliced; 12 Corn, sweet; 13 Dill; 14 Egg Plant; 15 Garlic; 16 Gourds; 17 Kohl Rabi; 18 Lettuce, head; 19 Lettuce, leaf; 20 Muskmelon; 21 Onions, dry; 22 Onions, green; 23 Parsley; 24 Parsnips; 25 Peas; 26 Peppers, hot; 27 Peppers, green, red; 28 Pimientos; 29 Pumpkin, pie; 30 Pumpkin, field; 31 Radishes; 32 Red Beets; 33 Squash, Acorn; 34 Squash, Golden; 35 Squash, Hubbard; 36 Squash, Italian; 37 Squash, Summer; 38 Squash, Table Queen; 39 Tomatoes; 40 Turnips; 41 Watermelons; 42 Swiss Chard; 43 Rutabaga; 44 Other Variety not listed.

DIVISION VI—APPLES

Table with columns: Class, 1st, 2nd, 3rd. Rows: 1 Five Harvest Apples; 2 Five Autumn Apples; 3 Five Winter Apples; 4 Crab Apples; 5 Sweet Apples; 6 Sweet Crab; 7 Other Variety not listed.

DIVISION VII—PEARS

Table with columns: Class, 1st, 2nd, 3rd. Row: 1 Five Pears, any standard variety.

DIVISION VIII—PLUMS

Table with columns: Class, 1st, 2nd, 3rd. Row: 1 Ten Plums, any standard variety.

DIVISION IX—GRAPES

Table with columns: Class, 1st, 2nd, 3rd. Row: 1 Plate of Grapes (3 bunches).

DIVISION X—PEACHES

Table with columns: Class, 1st, 2nd, 3rd. Rows: 1 Five Peaches, any standard variety; 2 Five Apricots.

DIVISION XI—BERRIES

Table with columns: Class, 1st, 2nd, 3rd. Rows: 1 Raspberries; 2 Strawberries; 3 Huckleberries; 4 Currants; 5 Rhubarb; 6 Quince; 7 Cherries; 8 Gooseberries; 9 Other Variety not listed.

DIVISION XII—EGGS

Table with columns: Class, 1st, 2nd, 3rd. Rows: 1 Thirteen Eggs (white) hen; 2 Thirteen Eggs (brown) hen; 3 Thirteen Eggs, duck; 4 Thirteen Eggs, bantam; 5 Other.

DIVISION XIII—SPECIAL

ENTRY FEE—50 cents.
Must contain farm or garden produce. Not more than 3 feet across. NO WHEELBARROWS
1 Artistic arrangement 5.00 3.00 2.00
(Accessories which add to the effectiveness may be used.)

DEPARTMENT D—FLOWERS and PLANTS

Superintendent—Ann Strickler.
ENTRY FEE—10 cents for each entry.
DIVISION I—CUT FLOWERS

Exhibit should be made up of one variety, containing three or more blooms or spikes.

Table with columns: Class, 1st, 2nd, 3rd. Rows: 1 Asters—Powderpuff; 2 Asters—other; 3 Bachelor Buttons; 4 Cosmos; 5 Calendula; 6 Daisy—Coeropsis; 7 Daisy—Gloriosa; 8 Daisy—Shasta; 9 Dahlias—Show; 10 Dahlias—Pompom; 11 Dahlias—Cactus; 12 Dahlias—Dwarf; 13 Dahlias—Other; 14 Delphinium; 15 Gillardia; 16 Gladiolus—pink; 17 Gladiolus—purple; 18 Gladiolus—rose; 19 Gladiolus—red; 20 Gladiolus—smoky; 21 Gladiolus—white; 22 Gladiolus—salmon; 23 Gladiolus—yellow; 24 Gladiolus—any other color.

(Please turn to page 4.)

(Continued from page 3.)

vided for exhibition coops shall be new or properly cleaned.

2. Feed or water containers from which birds have eaten or drunk must be refilled so as not to contaminate the common supply of feed or water. Feed or water containers may not be removed from the exhibition coops except for the purpose of cleaning.

3. Exhibition coops must be thoroughly cleaned and disinfected both prior to and following such exhibition.

4. Exhibition coops must be so constructed and placed as to provide adequate light for proper inspection of poultry for evidence of transmissible diseases.

5. Litter for exhibition coops must be of clean material and be renewed daily or oftener as needed.

6. Shipping crates used in shipment of birds by common carrier may not be used as exhibition coops. Shipping crates shall be cleaned and disinfected after birds have been removed for exhibition and before being used again. Whenever possible and convenient, shipping crates shall not be stored in exhibition room.

7. No bird shall be handled by anyone other than the attendant and the judge after they have been placed in exhibition coops.

It is recommended that all birds exhibited at fairs and poultry shows shall have been vaccinated against Infectious Bronchitis and Newcastle Disease thirty days or more prior to the date of the exhibition or show.

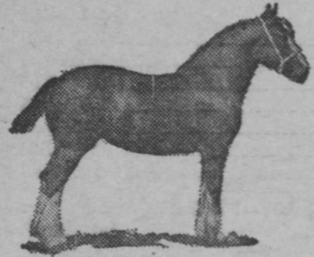

### HORSES

Requirements provided in Michigan Department of Agriculture Regulation No. 117:

All horses for exhibition must be free from infectious and contagious disease.



### SHEEP

Requirements provided in Michigan Department of Agriculture Regulation No. 117:

All sheep for exhibition must be free from infectious and contagious disease.

★ ★  
**Altenburg Amusement Attractions, Inc.**  
 HAS SPECIAL REDUCED PRICES ON RIDES EACH DAY EXCEPT SATURDAY  
 Tickets will be 35 cents each or five for \$1.00 from 12:00 P. M. to 5:00 P. M.

A BIKE TO BE GIVEN  
 FRIDAY and SATURDAY

★ ★  
**Suggestion Box**

AT OFFICE TO HELP  
 MAKE A BETTER FAIR  
 ALL IDEAS WELCOMED

(Continued from page 3.)

25 Hollyhocks—double	1.50	1.00	.50
26 Hollyhocks—single	1.50	1.00	.50
27 Larkspur	1.50	1.00	.50
28 Lilies—Day	1.50	1.00	.50
29 Lilies—Tiger	1.50	1.00	.50
30 Lilies—Regal	1.50	1.00	.50
31 Lilies—other	1.50	1.00	.50
32 Marigolds—giant	1.50	1.00	.50
33 Marigolds—French	1.50	1.00	.50
34 Marigolds—Dwarf	1.50	1.00	.50
35 Marigolds—other	1.50	1.00	.50
36 Nasturtiums	1.50	1.00	.50
37 Pansy	1.50	1.00	.50
38 Pinks	1.50	1.00	.50
39 Petunias—Double	1.50	1.00	.50
40 Petunias—Single	1.50	1.00	.50
41 Phlox	1.50	1.00	.50
42 Poppy—white	1.50	1.00	.50
43 Poppy—red	1.50	1.00	.50
44 Poppy—other color	1.50	1.00	.50
45 Snapdragons	1.50	1.00	.50
46 Scabiosa	1.50	1.00	.50
47 Strawflowers	1.50	1.00	.50
48 Stocks	1.50	1.00	.50
49 Sweet Aylsum	1.50	1.00	.50
50 Sweet Peas	1.50	1.00	.50
51 Sweet Williams	1.50	1.00	.50
52 Verbena	1.50	1.00	.50
53 Zinnia—Giant	1.50	1.00	.50
54 Zinnia—Pompon	1.50	1.00	.50
55 Zinnia—Dwarf	1.50	1.00	.50
56 Zinnia—other	1.50	1.00	.50
57 Roses, hybrid tea—red	1.50	1.00	.50
58 Roses, hybrid tea—pink	1.50	1.00	.50
59 Roses, hybrid tea—yellow	1.50	1.00	.50
60 Roses, hybrid tea—white	1.50	1.00	.50
61 Roses, hybrid tea—other	1.50	1.00	.50
62 Roses—Rambler	1.50	1.00	.50
63 Roses—best vase of three	1.50	1.00	.50
64 Wild flower arrangement (adult)	1.50	1.00	.50
65 Wild flower arrangement (youth)	1.50	1.00	.50
66 Best bowl mixed annuals	1.50	1.00	.50
67 Best bowl mixed perennials	1.50	1.00	.50
68 Best arrangement suitable for luncheon table	1.50	1.00	.50
69 Best vase of any other flowers	1.50	1.00	.50
70 One spike of Yucca	1.50	1.00	.50

### DIVISION II—POTTED PLANTS

ENTRY FEE—10 cents per entry.

Class	1st	2nd	3rd
1 Ammaryllis	1.50	1.00	.50
2 African Violets, double pink	1.50	1.00	.50
3 African Violets, double blue	1.50	1.00	.50
4 African Violets, double white	1.50	1.00	.50
5 African Violets, single pink	1.50	1.00	.50
6 African Violets, single blue	1.50	1.00	.50
7 African Violets, single white	1.50	1.00	.50
8 African Violets, bi-color	1.50	1.00	.50
9 African Violets, vining	1.50	1.00	.50
10 African Violets—other	1.50	1.00	.50
11 Begonia, tuberous small leaf	1.50	1.00	.50
12 Begonia, tuberous large leaf	1.50	1.00	.50
13 Begonia, tuberous—other	1.50	1.00	.50
14 Begonia, large leaf	1.50	1.00	.50
15 Begonia, small leaf	1.50	1.00	.50
16 Begonia, callia lily	1.50	1.00	.50
17 Begonia, rose	1.50	1.00	.50
18 Begonia—other	1.50	1.00	.50
19 Cactus, tall	1.50	1.00	.50
20 Cactus, short	1.50	1.00	.50
21 Cactus, in bloom	1.50	1.00	.50
22 Cactus—other	1.50	1.00	.50
23 Coleus	1.50	1.00	.50
24 Fern, Boston	1.50	1.00	.50
25 Fern, Spregeria	1.50	1.00	.50
26 Fern, other	1.50	1.00	.50
27 Fushia, in bloom	1.50	1.00	.50
28 Geranium, single	1.50	1.00	.50
29 Geranium, white	1.50	1.00	.50
30 Geranium, red	1.50	1.00	.50
31 Geranium, pink	1.50	1.00	.50
32 Geranium, other	1.50	1.00	.50
33 Gloxina	1.50	1.00	.50
34 Hanging basket, non-bloom	1.50	1.00	.50
35 Hanging basket, in bloom	1.50	1.00	.50
36 Ivies	1.50	1.00	.50
37 Palm	1.50	1.00	.50
38 Shamrock	1.50	1.00	.50
39 Snake plant	1.50	1.00	.50
40 Poor Man Orchid	1.50	1.00	.50
41 Philodendron, cut leaf	1.50	1.00	.50
42 Philodendron, vine	1.50	1.00	.50
43 Sultana (patience)	1.50	1.00	.50
44 Rubber Plant	1.50	1.00	.50
45 Velvet Plant	1.50	1.00	.50
46 Baby Tears	1.50	1.00	.50
47 Any other variety in bloom	1.50	1.00	.50
48 Any other non-blooming variety	1.50	1.00	.50
49 Aloe Vera	1.50	1.00	.50
50 Dwarf, lemon	1.50	1.00	.50
51 Dwarf, orange	1.50	1.00	.50
52 Dish garden	1.50	1.00	.50
53 Terrarium	1.50	1.00	.50

### DIVISION III—SPECIAL ARRANGEMENTS

The arrangements must contain fresh flowers. Accessories which add to the effectiveness may be used, but fresh flowers must be the main component.

ENTRY FEE—50 cents each entry.

Arrangements suitable for:

Class	1st	2nd	3rd
1 Silver or Golden Anniversary	5.00	3.00	2.00
2 Valentine or St. Patrick's Day	5.00	3.00	2.00
3 Easter or Thanksgiving Day	5.00	3.00	2.00
4 Christmas or New Year's Day	5.00	3.00	2.00
5 Bridal Shower	5.00	3.00	2.00
6 Stork Shower	5.00	3.00	2.00
7 Birthday	5.00	3.00	2.00
8 Old fashioned arrangement in appropriate container	5.00	3.00	2.00
9 Unusual arrangement with title	5.00	3.00	2.00

### DIVISION IV—SPECIAL ARRANGEMENTS

Arrangement must contain fresh flowers grown in exhibitor's garden. Accessories may be used which add to the effectiveness, but fresh flowers must be main component.

ENTRY FEE— .50 for each entry.

Class	1st	2nd	3rd
1 Old fashioned arrangement in appropriate container	5.00	3.00	2.00
2 Unusual arrangement with title	5.00	3.00	2.00
3 Fourth of July—Independence Day	5.00	3.00	2.00

### DEPARTMENT E—HOME ECONOMICS

ENTRY FEE—10c for each entry.  
 Superintendent—Mrs. Irene Goodrow.

#### —Rules—

- All exhibits to be entered by 4 o'clock on opening day of fair. No entries to be removed before 9 o'clock p. m. of last day.
- All exhibits must be work of the exhibitor.
- The exhibits will be judged and money paid according to placings listed. Because there may be one entry in a class it shall not mean automatic first. Placing left to discretion of judges.
- Exhibitors to furnish own plate and saran wrap where needed.
- Not responsible for exhibits after 9:00 p. m. Saturday.

#### DIVISION I—BAKING

Bread should be baked in individual pans. Bread should be at least 24 hours old when judged.

General Appearance	20
Size	5
Shape	5
Crust	10
Flavor	35
Odor	
Taste	
Lightness	15
Crumb	30
Character of Crumb	20
Color	5
Grain of distribution or gas	5
	100

#### Section A—Bread and Rolls

Class	1st	2nd	3rd
1 White bread	2.00	1.50	1.00
2 Whole Wheat bread	2.00	1.50	1.00
3 Rye bread	2.00	1.50	1.00
Rolls—Sweet dough—exhibit 1 pan			
4 Parkerhouse rolls	2.00	1.50	1.00
5 Dinner rolls	2.00	1.50	1.00
6 Cinnamon rolls	2.00	1.50	1.00
7 Coffee cake	2.00	1.50	1.00
8 Pecan rolls	2.00	1.50	1.00
9 Baking Powder biscuit (exhibit 6)	2.00	1.50	1.00
10 Refrigerator rolls	2.00	1.50	1.00
11 Other variety not listed	2.00	1.50	1.00
Special Bread			
1 Banana	2.50	1.50	1.00
2 Boston Brown	2.50	1.50	1.00
3 Orange	2.50	1.50	1.00
4 Nut	2.50	1.50	1.00
5 Date	2.50	1.50	1.00
6 Cranberry	2.50	1.50	1.00
7 Pumpkin	2.50	1.50	1.00
8 Other variety not listed	2.50	1.50	1.00

#### Section B—Cake

Cake Score Card:

Appearance	25
Size—so as to be cut conveniently	10
Shape—regular, evenly raised, no cracks, hollows or bulges	15
Surface—unfrosted, an even light golden brown; frosting glossy but not granular; stocky, not highly colored	
Flavor	35
Characteristics—not too strong of spices, extract or soda	
Lightness	10
Even distribution of air cells, feathery appearance, no tunnels	
Texture	30
Fine and even grain, moist and elastic, not tough or harsh or crumbly	20
Tender, easily broken. Color characteristic of kind of cake	10
	100

Class	1st	2nd	3rd
1 Angel Food (unfrosted)	2.00	1.50	1.00
2 Sponge	2.00	1.50	1.00
3 Chiffon	2.00	1.50	1.00
4 Fruit	2.00	1.50	1.00
5 Devil's Food	2.00	1.50	1.00
6 Spice	2.00	1.50	1.00
7 Applesauce	2.00	1.50	1.00
8 White Cake	2.00	1.50	1.00
9 Banana	2.00	1.50	1.00
10 Date Cake	2.00	1.50	1.00
11 Maraschino Nut	2.00	1.50	1.00
12 Orange	2.00	1.50	1.00
13 Jelly Cake	2.00	1.50	1.00
14 Cup cake (exhibit 6)	2.00	1.50	1.00
15 Upside Down cake	2.00	1.50	1.00
16 Chocolate Cake	2.00	1.50	1.00
17 Butter Cakes	2.00	1.50	1.00
18 Other variety not listed	2.00	1.50	1.00

#### Section C—Cookies and Doughnuts

Exhibit not less than six to a plate.

Score Card:

Appearance	30
Size—not too large (3 inches)	
Shape—uniform, not too thick	
Surface—delicate brown	
Flavor	35
Delicate—characteristic. Filling, if any, suit type	
Texture	35
Depends upon the type of cookies. Rolled cookies should be crisp; fruit cookies tender and moist; doughnuts tender and not soaked with fat.	

Class	1st	2nd	3rd
1 Filled Cookies	1.50	1.00	.50
2 Cherry Winks	1.50	1.00	.50
3 Sugar Cookies	1.50	1.00	.50
4 Molasses	1.50	1.00	.50
5 Oatmeal	1.50	1.00	.50
6 Sour Cream	1.50	1.00	.50

(Please turn to page 5.)



(Continued from page 4.)

7 Ice Box	1.50	1.00	.50
8 Hermits	1.50	1.00	.50
9 Peanut Butter	1.50	1.00	.50
10 Chocolate Chip	1.50	1.00	.50
11 Doughnuts	1.50	1.00	.50
12 Fried Cakes	1.50	1.00	.50
13 Pinwheel Cookies	1.50	1.00	.50
14 Drop Cookies	1.50	1.00	.50
15 Brownies	1.50	1.00	.50
16 Decorated Cookies	1.50	1.00	.50
17 Cereal Cookies	1.50	1.00	.50
18 Pineapple	1.50	1.00	.50
19 Date Bars	1.50	1.00	.50
20 Rolled Cookies	1.50	1.00	.50
21 Other variety not listed	1.50	1.00	.50

**Section D—Pies**

**Score Cards: (One Crust and Two Crusts)**

Appearance	20	
Color—delicately even golden brown. Surface should be smooth, not wrinkled or cracked.		
Crust	40	
Should be thin, crisp, flaky. Texture: Tender and light not thick, tough or doughy	20	
Flavor: Sweet, not rancid, thoroughly baked, not soggy or burned	20	
Filling	40	
Flavor—characteristic, pleasing not over or under sweetened or spiced	20	
Consistency—custards should be thoroughly cooked, thick and smooth. Not thin, watery, lumpy	20	
Filling should not be overcooked. Meringue should be light, tender, thoroughly cooked, not less than one-half inch thick and slightly sweet.		
Class	1st 2nd 3rd	100
1 Apple	2.00 1.50 1.00	
2 Berry—Black or Raspberry	2.00 1.50 1.00	
3 Cherry	2.00 1.50 1.00	
4 Raisin	2.00 1.50 1.00	
5 Custard	2.00 1.50 1.00	
6 Mincedmeat	2.00 1.50 1.00	
7 Pumpkin	2.00 1.50 1.00	
8 Lemon	2.00 1.50 1.00	
9 Cream	2.00 1.50 1.00	
10 Chiffon	2.00 1.50 1.00	
11 Huckleberry	2.00 1.50 1.00	
12 Other Berry	2.00 1.50 1.00	
13 Other variety not listed	2.00 1.50 1.00	

**Section E—Special Decorated Cakes**

**ENTRY FEE—50 cents.**

Class	1st 2nd 3rd	100
1 Anniversary	5.00 3.00 2.00	
2 Valentine or St. Patrick's Day	5.00 3.00 2.00	
3 Easter or Thanksgiving	5.00 3.00 2.00	
4 Christmas	5.00 3.00 2.00	
5 Wedding	5.00 3.00 2.00	
6 Shower Cake	5.00 3.00 2.00	
7 Birthday	5.00 3.00 2.00	
8 Unusual with title	5.00 3.00 2.00	

**DIVISION II—CANNING**

Does not need to be this year's canning. Exhibit must consist of 1 glass (colorless preferred) in each class. Jars to be opened at Judges' discretion.

Canning Score Card:	25	
Appearance	5	
Shape	5	
Clearness	10	
Color—natural	10	
Pack	25	
Arrangement	10	
Proportion of product and liquid	15	
Contents	50	
Flavor	20	
Texture	20	
Juice	20	
Class	1st 2nd 3rd	100

**Section A—Canned Fruit**

Class	1st 2nd 3rd	100
1 Blackberries	1.50 1.00 .50	
2 Blueberries	1.50 1.00 .50	
3 Red Raspberries	1.50 1.00 .50	
4 Black Raspberries	1.50 1.00 .50	
5 Strawberries	1.50 1.00 .50	
6 Apricots	1.50 1.00 .50	
7 Rhubarb	1.50 1.00 .50	
8 Pineapple	1.50 1.00 .50	
9 Cherries—Sweet	1.50 1.00 .50	
10 Cherries—Sour	1.50 1.00 .50	
11 Plums	1.50 1.00 .50	
12 Peaches	1.50 1.00 .50	
13 Pears	1.50 1.00 .50	
14 Applesauce	1.50 1.00 .50	
15 Other variety not listed	1.50 1.00 .50	

**Section B—Canned Vegetables**

Class	1st 2nd 3rd	100
1 Corn	1.50 1.00 .50	
2 Lima Beans	1.50 1.00 .50	
3 Green Beans	1.50 1.00 .50	
4 Yellow Beans	1.50 1.00 .50	
5 Beets	1.50 1.00 .50	
6 Peas	1.50 1.00 .50	
7 Carrots	1.50 1.00 .50	
8 Cauliflower	1.50 1.00 .50	
9 Carrots and Peas	1.50 1.00 .50	
10 Tomatoes	1.50 1.00 .50	
11 Soup Mixture	1.50 1.00 .50	
12 Pumpkin	1.50 1.00 .50	
13 Spinach	1.50 1.00 .50	
14 Asparagus	1.50 1.00 .50	
15 Hot Peppers	1.50 1.00 .50	
16 Sweet Peppers	1.50 1.00 .50	
17 Other variety not listed	1.50 1.00 .50	

**Section C—Meats**

Does not have to be this year's canning. Exhibit to consist of 1 glass quart jar or pint jar.		
Meat Score Card:	25	
Appearance—shape, clearness, color	25	
Pack—arrangement, uniformity, liquid	25	
Contents—flavor, texture	50	
Class	1st 2nd 3rd	100

1 Pork	1.50	1.00	.50
2 Beef	1.50	1.00	.50
3 Chicken	1.50	1.00	.50
4 Rabbit	1.50	1.00	.50
5 Sausage	1.50	1.00	.50
6 Fish	1.50	1.00	.50
7 Other variety not listed	1.50	1.00	.50

**Section D—Preserves**

Does not have to be this year's canning. Score Card for Preserves:	
Appearance	25
Pack	25
Container—size, shape, neatness, preservation	50
Contents	100

Consistency, Flavor, Syrup. A preserve is one in which the fruit or piece of fruit remain whole, tender, clear and plump in a thick transparent syrup.

Exhibit to consist of 1 glass pint jar in each class.		
Class	1st 2nd 3rd	100
1 Blackberry	1.50 1.00 .50	
2 Raspberry	1.50 1.00 .50	
3 Strawberry	1.50 1.00 .50	
4 Cherry	1.50 1.00 .50	
5 Peach	1.50 1.00 .50	
6 Pear	1.50 1.00 .50	
7 Watermelon	1.50 1.00 .50	
8 Tomato	1.50 1.00 .50	
9 Other variety not listed	1.50 1.00 .50	

**Section E—Conserves and Jams**

Exhibit to consist of 1 glass in each class.		
Class	1st 2nd 3rd	100
1 Raspberry	1.50 1.00 .50	
2 Strawberry	1.50 1.00 .50	
3 Blackberry	1.50 1.00 .50	
4 Plum	1.50 1.00 .50	
5 Peach	1.50 1.00 .50	
6 Grape	1.50 1.00 .50	
7 Currant	1.50 1.00 .50	
8 Cherry	1.50 1.00 .50	
9 Other variety not listed	1.50 1.00 .50	

**Section F—Jelly**

Exhibit shall consist of 1 jelly glass with top. Score Card for Jellies:		
Appearance	25	
Pack	20	
Container condition—freedom from mold or fermentation.	55	
Contents	55	
Flavor—tartness, characteristic of fruit. Texture should hold its shape; tender.		
Class	1st 2nd 3rd	100

Class	1st 2nd 3rd	100
1 Currant	1.50 1.00 .50	
2 Apple	1.50 1.00 .50	
3 Crab Apple	1.50 1.00 .50	
4 Grape	1.50 1.00 .50	
5 Raspberry	1.50 1.00 .50	
6 Strawberry	1.50 1.00 .50	
7 Blackberry	1.50 1.00 .50	
8 Plum	1.50 1.00 .50	
9 Cherry	1.50 1.00 .50	
10 Other variety not listed	1.50 1.00 .50	

**Section G—Juices**

Exhibit to consist of 1 glass quart jar.		
Class	1st 2nd 3rd	100
1 Tomato	1.00 .75 .50	
2 Grape	1.00 .75 .50	
3 Apple	1.00 .75 .50	
4 Berry	1.00 .75 .50	
5 Other variety not listed	1.00 .75 .50	

**Section F—Pickles**

Exhibit to consist of 1 glass quart jar or 1 pint jar. Score Card for Pickles:		
Does not have to be this year's canning. Flavor—Savory, neither too sweet nor too sour	50	
Uniformity	25	
Pack	10	
Firmness	15	
Class	1st 2nd 3rd	100

Class	1st 2nd 3rd	100
1 Mustard Pickles	1.50 1.00 .50	
2 Beet Pickles	1.50 1.00 .50	
3 Sweet Cucumber Pickles	1.50 1.00 .50	
4 Sour Cucumber Pickles	1.50 1.00 .50	
5 Bean Pickles	1.50 1.00 .50	
6 Dill Pickles	1.50 1.00 .50	
7 Bread and Butter Pickles	1.50 1.00 .50	
8 Chunk Pickles	1.50 1.00 .50	
9 Mixed Pickles	1.50 1.00 .50	
10 Onion Pickles	1.50 1.00 .50	
11 Tomato Pickles	1.50 1.00 .50	
12 Crab Apple Pickles	1.50 1.00 .50	
13 Peach Pickles	1.50 1.00 .50	
14 Pear Pickles	1.50 1.00 .50	
15 Watermelon Pickles	1.50 1.00 .50	
16 Currie Pickles	1.50 1.00 .50	
17 Other variety not listed	1.50 1.00 .50	

**Section G—Relishes**

Exhibit to consist of 1 glass pint jar.		
Class	1st 2nd 3rd	100
1 Raw Relish	1.50 1.00 .50	
2 Corn	1.50 1.00 .50	
3 Cranberry	1.50 1.00 .50	
4 Chow Chow	1.50 1.00 .50	
5 Chili Sauce	1.50 1.00 .50	
6 Catsup	1.50 1.00 .50	
7 Pepper	1.50 1.00 .50	
8 Cucumber	1.50 1.00 .50	
9 Sauerkraut	1.50 1.00 .50	
10 Beet	1.50 1.00 .50	
11 Other variety not listed	1.50 1.00 .50	

**Section H—Miscellaneous**

Class	1st 2nd 3rd	100
1 Pint Maple Syrup	2.50 2.00 1.00	
2 Pound Maple Sugar	2.50 2.00 1.00	
3 Pound Honey in Comb	2.50 2.00 1.00	
4 Pound Strained Honey	2.50 2.00 1.00	

(Please turn to page 6.)



**Bake  
a Pie  
or Cake  
AND ENTER  
It in the  
Home  
Economics  
Department  
of the  
Iosco  
County  
FAIR  
July 23**

**You May Win  
A Check and  
A Ribbon!**



**Be Sure to Visit  
the Display Area  
at Fair Time**



PLAN YOUR

EXHIBITS

NOW!

Special Emphasis

has been Placed

on

Arts

Crafts

Antiques

Historical  
Items

You Can Do  
Your Part by  
Entering Exhibits

(Continued from page 5.)

5 Dehydrated Foods	2.50	2.00	1.00
6 Mince-meat	2.50	2.00	1.00
7 Soap	2.50	2.00	1.00
8 Pound Homemade Fudge	2.50	2.00	1.00
9 Pound Homemade Divinity	2.50	2.00	1.00
10 Pound Other Homemade Candy	2.50	2.00	1.00

### DEPARTMENT F—DOMESTIC ARTS

ENTRY FEE—10 cents for each entry, except SPECIAL CROCHET  
Superintendent—Mrs. Gerald Bellen.

All entries to be exhibited must be made within the last three years. NO ENTRY to be exhibited more than three years in succession.

All entries are to be entered by 4 o'clock on opening day of fair, and removed at 9 o'clock p. m. the last day of fair. Not responsible for exhibits after 9 o'clock Saturday.

Placing left to discretion of judges.

Score Card:

Workmanship	50
General Appearance	30
Quality of Material	20
<b>Total</b>	<b>100</b>

#### DIVISION I—SEWING MACHINE

##### Wearing Apparel

Class	1st	2nd	3rd
1 Mother and Daughter Dress	\$2.00	\$1.00	\$.50
2 School Dress (adult)	2.00	1.00	.50
3 School Dress (youth)	2.00	1.00	.50
4 House Dress	2.00	1.00	.50
5 Dress, rayon or polyester	2.00	1.00	.50
6 Dress, cotton	2.00	1.00	.50
7 Dress, wool	2.00	1.00	.50
8 Dress, evening	2.00	1.00	.50
9 Dress, girl's (adult)	2.00	1.00	.50
10 Dress, girl's (youth)	2.00	1.00	.50
11 Dress, western	2.00	1.00	.50
12 Dress, pant or pant suit	2.00	1.00	.50
13 Smock	1.50	.75	.50
14 Housecoat	1.50	.75	.50
15 Duster	1.50	.75	.50
16 Blouse or shirt (ladies)	1.50	.75	.50
17 Blouse or shirt (youth)	1.50	.75	.50
18 Shirt (men's)	1.50	.75	.50
19 Men's Western Shirt	1.50	.75	.50
20 Western Blouse	1.50	.75	.50
21 Culottes (dress or skirt)	1.50	.75	.50
22 Skirt, child's	1.50	.75	.50
23 Skirt for street wear (adult)	1.50	.75	.50
24 Skirt for street wear (youth)	1.50	.75	.50
25 Skirt, wool	2.00	1.00	.50
26 Snowsuit	2.00	1.00	.50
27 Coat	2.00	1.00	.50
28 Coat, wool	2.00	1.00	.50
29 Suit, wool	2.00	1.00	.50
30 Suit, ladies	2.00	1.00	.50
31 Suit, play	1.50	.75	.50
32 Jumpers	1.50	.75	.50
33 Shorts	1.50	.75	.50
34 Slacks	1.50	.75	.50
35 Apron, cotton	1.50	.75	.50
36 Apron, organdy	1.50	.75	.50
37 Pajamas	1.50	.75	.50
38 Ladies' nities	1.50	.75	.50
39 Bed jacket	1.50	.75	.50
40 Ponchos	1.50	.75	.50
41 Dancing costume	1.50	.75	.50
42 Infant's coat	1.50	.75	.50
43 Infant's dress	1.50	.75	.50
44 Booties and Mittens	1.50	.75	.50
45 Bonnet	1.50	.75	.50
46 Infant's kimona	1.50	.75	.50
47 Infant's sacque	1.50	.75	.50
48 Infant's sleeping garment	1.50	.75	.50
49 Household accessories	1.50	.75	.50
50 Slipcovers	2.00	1.00	.50
51 Draperies	2.00	1.00	.50
52 Curtains	2.00	1.00	.50
53 Pillowcases	1.50	.75	.50
54 Luncheon cloths	1.50	.75	.50
55 Table Cloths	1.50	.75	.50
56 Makeover	1.50	.75	.50
57 Mending	1.50	.75	.50
58 Wedding Dress	3.00	1.50	1.00
59 Jumpsuit	2.00	1.00	.50
60 Jacket	2.00	1.00	.50
61 Necktie	1.50	.75	.50
62 Other articles not listed	1.50	.75	.50

#### DIVISION II—CROCHET

Class	1st	2nd	3rd
1 Luncheon sets	1.50	1.00	.50
2 Infants wear	1.50	1.00	.50
3 Carriage robes	1.50	1.00	.50
4 Chair sets	1.50	1.00	.50
5 Scarves	1.50	1.00	.50
6 Stole	1.50	1.00	.50
7 Sweaters	1.50	1.00	.50
8 Hats, bags and carpet slippers	1.00	.75	.50
9 Lace	1.00	.75	.50
10 Edgings	1.00	.75	.50
11 Insertions	1.00	.75	.50
12 Accessories (personal)	1.00	.75	.50
13 Accessories (household)	1.00	.75	.50
14 Dollies	1.00	.75	.50
15 Placemats	1.00	.75	.50
16 Hot dish mats	1.00	.75	.50
17 Afghans	3.00	2.00	1.00
18 Rugs	2.00	1.50	1.00
19 Pot holders	1.00	.75	.50
20 Decorative pillows	1.00	.75	.50
21 Other variety not listed	1.00	.75	.50
22 Cape or poncho	2.00	1.50	1.00

#### DIVISION III—KNITTING

Class	1st	2nd	3rd
1 Sweaters	2.00	1.00	.75
2 Suits	2.00	1.00	.75
3 Sweaters (youth)	2.00	1.00	.75
4 Vest sweaters	2.00	1.00	.75
5 Ponchos	2.00	1.00	.75
6 Dresses	2.00	1.00	.75
7 Infants wear	2.00	1.00	.75
8 Carriage robes	2.00	1.00	.75
9 Stoles	2.00	1.00	.75

10 Accessories (personal)	1.00	.75	.50
11 Lace	1.00	.75	.50
12 Edgings	1.00	.75	.50
13 Insertions	1.00	.75	.50
14 Mittens	1.00	.75	.50
15 Socks	1.00	.75	.50
16 Slippers	1.00	.75	.50
17 Dollies	1.00	.75	.50
18 Hats and Booties	1.00	.75	.50
19 Skirts	1.00	.75	.50
20 Afghans	3.00	2.00	1.00
21 Afghans (youth)	3.00	2.00	1.00
22 Rugs	2.00	1.50	1.00
23 Pot holders	.75	.50	.25
24 Other variety not listed	1.00	.75	.50
25 Decorative pillows	1.00	.75	.50

#### DIVISION IV—EMBROIDERY

Class	1st	2nd	3rd
1 Bedspreads	2.00	1.00	.75
2 Tablecloths	2.00	1.00	.75
3 Bedroom ensembles	2.00	1.00	.75
4 Pictures	2.00	1.00	.75
5 Infants kimono and sacque sets	1.00	.75	.50
6 Aprons	1.00	.75	.50
7 Sheets	1.00	.75	.50
8 Towels	1.00	.75	.50
9 Luncheon sets	1.00	.75	.50
10 Scarves	1.00	.75	.50
11 Dollies	1.00	.75	.50
12 Swedish	1.00	.75	.50
13 Cutwork	1.00	.75	.50
14 Cross-stitch	1.00	.75	.50
15 Quilts	2.50	1.75	1.00
16 Pillowcases	1.50	1.00	.75
17 Decorative pillows	1.00	.75	.50
18 Pot holders	.75	.50	.25
19 Other variety not listed	1.00	.75	.50

#### DIVISION V—NEEDLEPOINT

Class	1st	2nd	3rd
1 Rugs	2.00	1.50	1.00
2 Pictures	1.50	1.00	.75
3 Chair Cushions	1.50	1.00	.75
4 Meritorious	1.50	1.00	.75
5 Other variety not listed	1.50	1.00	.75

#### DIVISION VI—TATTING

Class	1st	2nd	3rd
1 Lace	1.50	1.00	.75
2 Edgings	1.50	1.00	.75
3 Insertions	1.50	1.00	.75
4 Dollies	1.50	1.00	.75
5 Handkerchief edge	.75	.50	.25
6 Other variety not listed	1.50	1.00	.75

#### DIVISION VII—FEED SACKS

Class	1st	2nd	3rd
1 Dress	1.00	.75	.50
2 Pillowcases	1.00	.75	.50
3 Luncheon sets	1.00	.75	.50
4 Tablecloths	1.00	.75	.50
5 Towel sets	1.00	.75	.50
6 Aprons	1.00	.75	.50
7 Shirts	1.00	.75	.50
8 Blouses	1.00	.75	.50
9 Skirt	1.00	.75	.50
10 Household accessories	1.00	.75	.50
11 Pot holders	.75	.50	.25
12 Other variety not listed	1.00	.75	.50

#### DIVISION VIII—WOVEN

Class	1st	2nd	3rd
1 Afghan	3.00	2.00	1.00
2 Rugs	2.00	1.50	1.00
3 Pot holders	.75	.50	.25
4 Decorative pillows	1.00	.75	.50
5 Other variety not listed	1.00	.75	.50

#### DIVISION IX—TUFTED

Class	1st	2nd	3rd
1 Rugs	2.00	1.50	1.00
2 Decorative pillows	1.00	.75	.50
3 Other variety not listed	1.50	1.00	.75

#### DIVISION X—TAPESTRY

Class	1st	2nd	3rd
1 Rugs	2.00	1.50	1.00
2 Scarfs	1.00	.75	.50
3 Tablecloths	1.00	.75	.50
4 Other variety not listed	1.00	.75	.50

#### DIVISION XI—LIQUID EMBROIDERY

Class	1st	2nd	3rd
1 Aprons	1.00	.75	.50
2 Towels	1.00	.75	.50
3 Luncheon sets	1.00	.75	.50
4 Scarfs	1.00	.75	.50
5 Dollies	1.00	.75	.50
6 Pillow cases	1.00	.75	.50
7 Pot holder	1.00	.75	.50
8 Tablecloths	1.00	.75	.50
9 Other variety not listed	1.00	.75	.50

#### DIVISION XII—TOYS and DOLLS

Class	1st	2nd	3rd
1 Animals, cloth	1.00	.75	.50
2 Animals, yarn	1.00	.75	.50
3 Best dressed doll	1.00	.75	.50
4 Rag doll	1.00	.75	.50
5 Bed doll	1.00	.75	.50
6 Toaster cover doll	1.00	.75	.50
7 Sock doll	1.00	.75	.50
8 Doll clothes	1.00	.75	.50

#### DIVISION XIII—SENIOR HOBBY

Class	1st	2nd	3rd
1 Best hobby collection	1.50	1.00	.50
2 Most unusual	1.50	1.00	.50
3 Miscellaneous	1.50	1.00	.50

#### DIVISION XIV—SPECIAL ARTICLE

ENTRY FEE—\$.50.

Class	1st	2nd	3rd
1 Crochet tablecloth	5.00	2.00	1.00
2 Crochet bedspread	5.00	2.00	1.00
3 Best specimen quilting	5.00	2.00	1.00
4 Braided rug	5.00	2.00	1.00
5 Latched rug	5.00	2.00	1.00
6 Hooked rug	5.00	2.00	1.00

### DEPARTMENT G—ANTIQUES

Superintendent—Mrs. Adele Brown

Not responsible for exhibits after 9:00 p. m. Saturday.

ENTRY FEE—10 cents on each item.

Must be at least 75 years old. Label all entries, giving approximate age, history, etc.

(Please turn to page 7)

# 4-H CLUB HORSE SHOW

Fastest Growing Youth Activity in Iosco

Don't Miss This Outstanding Program



(Continued from page 6.)

## DIVISION I—TOOLS

Description must accompany article.

Class	1st	2nd	3rd
1 Farm hand	1.50	1.00	.50
2 Carpenter	1.50	1.00	.50
3 Tinsmith	1.50	1.00	.50
4 Logging	1.50	1.00	.50
5 Cooper	1.50	1.00	.50
6 Cobbler	1.50	1.00	.50
7 Other variety not listed	1.50	1.00	.50

## DIVISION II—HOUSEHOLD FURNISHINGS

Class	1st	2nd	3rd
1 Cooking utensils	1.50	1.00	.50
2 Wooden	1.50	1.00	.50
3 Lighting equipment	1.50	1.00	.50
4 Iron	1.50	1.00	.50
5 Silverware	1.50	1.00	.50
6 Silver	1.50	1.00	.50
7 Pewter	1.50	1.00	.50
8 Copper	1.50	1.00	.50
9 Pictures	1.50	1.00	.50
10 Other variety not listed	1.50	1.00	.50

## DIVISION III—CLOTHING AND QUILTS

Class	1st	2nd	3rd
1 Women's	1.50	1.00	.50
2 Men's	1.50	1.00	.50
3 Children	1.50	1.00	.50
4 Infant wear	1.50	1.00	.50
5 Ladies accessories	1.50	1.00	.50
6 Spread or quilt	1.50	1.00	.50
7 Needlework	1.50	1.00	.50
8 Other variety not listed	1.50	1.00	.50

## DIVISION IV—MANUSCRIPTS

Class	1st	2nd	3rd
1 Letters	1.50	1.00	.50
2 Newspaper	1.50	1.00	.50
3 Books	1.50	1.00	.50
4 Bible	1.50	1.00	.50
5 Autographs	1.50	1.00	.50
6 Catalogues	1.50	1.00	.50
7 Tintypes	1.50	1.00	.50
8 Collection relating to history of Iosco County	1.50	1.00	.50
9 Albums	1.50	1.00	.50

## DIVISION V—TOYS

Class	1st	2nd	3rd
1 Handmade	1.50	1.00	.50
2 Wooden	1.50	1.00	.50
3 Metal	1.50	1.00	.50
4 Dolls	1.50	1.00	.50
5 Other variety not listed	1.50	1.00	.50

## DIVISION VI—JEWELRY, MUSICAL INSTRUMENTS

Class	1st	2nd	3rd
1 Watches	1.50	1.00	.50
2 Clocks	1.50	1.00	.50
3 Ladies' jewelry	1.50	1.00	.50
4 Men's jewelry	1.50	1.00	.50
5 Musical instruments	1.50	1.00	.50
6 Men's pipes	1.50	1.00	.50
7 Other variety not listed	1.50	1.00	.50
8 Men's razor	1.50	1.00	.50

## DIVISION VII—FIREARMS, MONEY

Class	1st	2nd	3rd
1 Small, under 20" firearm	1.50	1.00	.50
2 Large firearm	1.50	1.00	.50
3 Money, paper	1.50	1.00	.50
4 Money, coin	1.50	1.00	.50
5 Oldest coin	1.50	1.00	.50

## DIVISION VIII—CHINA

Class	1st	2nd	3rd
1 Oldest	1.50	1.00	.50
2 Ornamental	1.50	1.00	.50
3 Wash bowl and pitcher	1.50	1.00	.50
4 Turvears	1.50	1.00	.50
5 Water sets	1.50	1.00	.50
6 Punch bowl sets	1.50	1.00	.50
7 Composites	1.50	1.00	.50
8 Cups and saucers	1.50	1.00	.50
9 Collection of 6 in any one class	1.50	1.00	.50
10 Other variety not listed	1.50	1.00	.50

## DIVISION IX—GLASSWARE

Class	1st	2nd	3rd
1 Colored	1.50	1.00	.50
2 Clear	1.50	1.00	.50
3 Cut	1.50	1.00	.50
4 Collection of 6 in any one class	1.50	1.00	.50
5 Other variety not listed	1.50	1.00	.50

## DEPARTMENT H—ART, HOBBIES and HANDICRAFT

Superintendent—Mrs. Louis Gillies.  
Not responsible for exhibits after 9:00 p. m. Saturday.  
ENTRY FEE—10 cents for each item.

### DIVISION I—ART

Art pictures must have hangers on back of pictures, so they may be hung.

#### Section A—Oil Paintings

Class	1st	2nd	3rd
1 Landscapes (adult)	1.50	1.00	.50
2 Landscapes (youth)	1.50	1.00	.50
3 Water scenes (adult)	1.50	1.00	.50
4 Water scenes (youth)	1.50	1.00	.50
5 Portrait (adult)	1.50	1.00	.50
6 Portrait (youth)	1.50	1.00	.50
7 Animals (adult)	1.50	1.00	.50
8 Animals (youth)	1.50	1.00	.50
9 Still Life (adult)	1.50	1.00	.50
10 Still Life (youth)	1.50	1.00	.50

#### Section B—Pen or Pencil Drawing

Classes Same as Section A.

#### Section C—Charcoal Drawings

Classes Same as Section A.

#### Section D—Crayon Drawings (Children under 14 only)

Classes Same as Section A.

#### Section E—Water Color Painting

Classes Same as Section A.

#### Section F—Pastels

Classes Same as Section A.

#### Section G—Paint by Number

1 Landscapes	1.50	1.00	.50
2 Animals	1.50	1.00	.50
3 Matte Paper	1.50	1.00	.50
4 Fabric	1.50	1.00	.50

## DIVISION II—HOBBIES

Class	1st	2nd	3rd
1 Stamp Collection (adult)	1.50	1.00	.50
2 Stamp Collection (youth)	1.50	1.00	.50

3 Hobby Collection (adult)	1.50	1.00	.50
4 Hobby Collection (youth)	1.50	1.00	.50
5 Collection of War mementoes	1.50	1.00	.50
6 Coin Collection	1.50	1.00	.50
7 Airplane (without motor)	1.50	1.00	.50
8 Airplane (with motor)	1.50	1.00	.50
9 Boat	1.50	1.00	.50
10 Car (without motor) large	1.50	1.00	.50
11 Car (with motor) large	1.50	1.00	.50
12 Small Car	1.50	1.00	.50
13 Photography, black and white	1.50	1.00	.50
14 Photography, colored film	1.50	1.00	.50
15 Shell collection	1.50	1.00	.50
16 Other variety not listed	1.50	1.00	.50

## DIVISION III—HANDICRAFT

Class (Must be made by Exhibitor)

Class	1st	2nd	3rd
1 Train	1.50	1.00	.50
2 Game or toy	1.50	1.00	.50
3 Furniture (made by adult)	1.50	1.00	.50
4 Furniture (made by youth)	1.50	1.00	.50
5 Brass or copper article	1.50	1.00	.50
6 Jewelry (shell)	1.50	1.00	.50
7 Jewelry (other)	1.50	1.00	.50
8 Ceramics (plaques) hand painted	1.50	1.00	.50
9 Ceramics—moulded	1.50	1.00	.50
10 Ceramics (other)	1.50	1.00	.50
11 Birdhouse (adult)	1.50	1.00	.50
12 Birdhouse (youth)	1.50	1.00	.50
13 Handpainted china	1.50	1.00	.50
14 Articles made of glass or contain glass	1.50	1.00	.50
15 Articles made from kits	1.50	1.00	.50
16 Leather work	1.50	1.00	.50
17 Decoupage	1.50	1.00	.50
18 Candle art	1.50	1.00	.50
19 Driftwood	1.50	1.00	.50
20 String art	1.50	1.00	.50
21 Wood carving	1.50	1.00	.50
22 Tol'e art	1.50	1.00	.50
23 Other variety not listed	1.50	1.00	.50

## DEPARTMENT I—GAMES and CONTESTS

Superintendent—Elwood Ruckle.

### DIVISION I—CONTESTS

Class	1st	2nd	3rd
1 Boys and girls foot race, under 12 years	3.00	2.00	1.00
2 Tot race, under 6 years	3.00	2.00	1.00
3 Three legged race, 12 years and over	3.00	2.00	1.00
5 Three legged race, under 12 years	3.00	2.00	1.00
5 Bicycle race, 12 years and over	3.00	2.00	1.00
6 Bicycle race, under 12 years	3.00	2.00	1.00
7 Egg throwing contest, 12 years and over	3.00	2.00	1.00
8 Pie eating contest, 16 years and over	3.00	2.00	1.00
9 Senior citizen foot race, 62 years and over	3.00	2.00	1.00

### DIVISION II—PARADE

Entry tags and numbers for the parade must be picked up at the office prior to line up.

Class	1st	2nd	3rd	4th	5th
1 Decorated floats	25.00	20.00	15.00	10.00	5.00
2 Decorated bicycles, toy wagons, under age 14	1st	2nd	3rd		
3 Calithumpian (Parade)	5.00	3.00	2.00		
4 Good Ole Days (old cars, buggies, carts, etc.)	10.00	6.00	4.00		

## DEPARTMENT J—CONSERVATION

NO ENTRY FEE

Superintendent—Lyle Bielby.

All exhibits of trees are to show freedom from disease, vigor and the results of good management practices.

### DIVISION I—Scots Pine, 4 years or older

Class	1st	2nd	3rd
	5.00	3.00	2.00

### DIVISION II—Spruce, 4 years or older

Class	1st	2nd	3rd
	5.00	3.00	2.00

### DIVISION III—Best Specimen Farm Tree—Under 4 years

Class	1st	2nd	3rd
	5.00	3.00	2.00

### DIVISION IV—Best Forest Type, Conifer.

Class	1st	2nd	3rd
	5.00	3.00	2.00

### DIVISION V—Game Cover Species in cluster

Class	1st	2nd	3rd
	5.00	3.00	2.00

### DIVISION VI—Best Pictures of Conservation Practices

Class	1st	2nd	3rd
Postal card size or larger.			
Tree planting, erosion prevention, wildlife habitat or other.	5.00	3.00	2.00

## DEPARTMENT K—YOUTH DIVISION

Superintendents: Val Samson, Charles Preston.

PROGRAM

Wednesday, July 23—

9:00-4:00 Registration and entry of exhibits.

Thursday, July 24—

9:00-4:00 Judging of Youth Division Exhibits—except horses.

Friday, July 25—

9:00-5:00 Judging of Youth Horses.

GENERAL RULES

- This division is open to any boy or girl under 19 years of age.
- No entry fee will be required in this youth class.
- The exhibits will be judged upon an A B C basis and awards will be paid in each class. Only one premium per exhibit will be paid per class.
- Youth exhibits may be exhibited in either Youth Division or Open Class, NOT BOTH.
- All articles must be the work of the exhibitor and must be entered by the exhibitor. No article or work previously exhibited at the fair will be accepted for competition until a period of at least 2 years has passed.
- All exhibitors with animal exhibits are responsible for feeding and caring for them during the time at the fair. Exhibitor is responsible for keeping animals, pens, etc. clean at all times.
- Exhibitors are to fit, show and take care of their own exhibits.
- All State sanitary and health regulations MUST be met.
- Showmanship classes:
  - A youth showmanship class exhibitor may not enter more than one class.
  - Basis of award: (1) Showmanship by owner (2) Fitting of animal (3) Training of animal.
  - Showmanship classes shall be divided (1) Showmanship contestants, 14 years and under (as of January 1) (2)

(Please turn to page 8.)



## Free Exhibit Space

Make Reservations with  
**R. M. SAMSON, Sr.**  
 Whittemore  
 One Week prior to  
 Opening Date

**AUTO DEALERS and IMPLEMENT DEALERS**

«»»

- All Makes
- All Models



(Continued from page 7.)

- Showmanship contestants, 15 years and over (as of Jan. 1).
- All Livestock exhibits and the area occupied by them must be kept in order by the exhibitor as directed by the Superintendent in charge. Each youth is responsible for his own clean-up equipment such as rakes, forks, shovels, etc.
  - All vegetables and flowers exhibited must be raised by the exhibitor.
  - Plate exhibits should be shown on 9 inch white paper plates. Box exhibits should be 4 inches deep and 10 inches wide and 16 inches long. Boxes will be available at the Cooperative Extension office or at the youth registration desk.
  - No premium money will be paid on any exhibit in which notebooks or workbooks are exhibited singly. These exhibits will receive only ribbon awards.
  - No stallions shown in Youth Division.
  - All cattle will be shown at halter in the ring in a manner prescribed by the judge.

### YOUTH EXHIBITS DEPARTMENT A—LIVESTOCK DIVISION I—DAIRY CATTLE Section a—Brown Swiss

Class	A	B	C
1 Junior calf	5.00	3.00	2.00
2 Senior calf	5.00	3.00	2.00
3 Junior yearling	7.50	5.00	3.00
4 Senior yearling	10.00	7.50	5.00
5 Cow, two and under three	12.00	10.00	8.00
6 Cow, three and under four	12.00	10.00	8.00
7 Aged cow, over four years of age	12.00	10.00	8.00

Classes and premiums as listed in Section a, are the same for the below listed breeds:  
 Section b—Jerseys  
 Section c—Guernseys  
 Section d—Holsteins  
 Section e—Ayshires

8 Showmanship, all breeds	Ribbon only
9 Grand Champion over all breeds	Ribbon only
10 Reserve Champion over all breeds	Ribbon only

Age of cows determined from July 1, 1970.  
 McDonald 4-H Dairy Science Award: Sponsored by McDonald Cooperative Dairy Company.

An award will be presented to the 4-H dairy member having the best 4-H Dairy Science Educational Exhibit and/or Dairy Science Demonstration. Only members 14 years of age or older during the current project year are eligible to participate also previous winners are not eligible in subsequent years. Each exhibit will be limited to a table top space 3' w by 4' lg. The member presenting the best exhibit and/or demonstration will be given an award trip to Flint, Michigan on a date to be announced as a guest of McDonald Cooperative Dairy Company.

### DIVISION II—BEEF CATTLE Section A—Shorthorn

Class	A	B	C
1 Junior calf	5.00	4.00	3.00
2 Senior calf	5.00	4.00	3.00
3 Junior yearling	5.00	4.00	3.00
4 Senior yearling	5.00	4.00	3.00
5 Commercial cow and calf	12.00	10.00	8.00

Classes and premiums as listed in Section A are the same for the below listed breeds:  
 Section B—Angus  
 Section C—Hereford  
 Section D—Charolais  
 Section E—Exotic Breeds  
 Section F—Cross Breeds

Grand champion, over all breeds	Ribbon only
Reserve champion, over all breeds	Ribbon only

### Section G

Class	A	B	C
1 Market steer	5.00	4.00	3.00
2 Spayed marten	5.00	4.00	3.00
3 Feeder steer, under 700 lbs.	5.00	4.00	3.00
4 Junior showmanship, 9 years to 13 years	ribbon only		
5 Senior showmanship, 14 years to 18 years	ribbon only		
6 Grand champion feeder, over all breeds	ribbon only		
7 Reserve champion feeder, over all breeds	ribbon only		

### DIVISION III—SHEEP Section A—Shropshire

Class	A	B	C
1 Ewe lamb	4.00	3.00	2.00
2 Aged ewe	6.00	5.00	4.00
3 Ram lamb	4.00	3.00	2.00
4 Aged ram	6.00	5.00	4.00
5 Pen of three feeder lambs	6.00	5.00	4.00
6 Showmanship, over all breeds	ribbon only		
7 Grand champion, over all breeds	ribbon only		
8 Reserve champion, over all breeds	ribbon only		

Classes and premiums as listed in Section A are the same for the below listed breeds:  
 Section B—Cheviot  
 Section C—Suffolk  
 Section D—Hampshire  
 Section E—Lincoln

Section F—Any other breed not listed

### DIVISION IV—SWINE Section A—Yorkshire

Class	A	B	C
1 Junior yearling boar	4.00	3.00	2.00
2 Senior yearling boar	4.00	3.00	2.00
3 Junior spring boar	4.00	3.00	2.00
4 Senior spring boar	4.00	3.00	2.00
5 Junior yearling gilt	4.00	3.00	2.00
6 Senior yearling gilt	4.00	3.00	2.00
7 Junior spring gilt	4.00	3.00	2.00
8 Senior spring gilt	4.00	3.00	2.00
9 Sow and litter	7.00	5.00	3.00
10 Grand champion, over all breeds	Ribbon only		
11 Reserve champion, over all breeds	Ribbon only		

Classes and premiums listed in Section A are the same for the below listed breeds:  
 Section B—Hampshire  
 Section C—Chester White  
 Section D—Poland China  
 Section E—Berkshire

Section F—Any other breed not listed

### Section H—Market Hogs 180 lbs. to 240 lbs.

Class	A	B	C
1 Pen of three mixed	7.00	5.00	3.00
2 Single barrow	5.00	4.00	2.00
3 Pen of three feeder pigs (any breed)	7.00	5.00	3.00
4 Junior showmanship, 9 years to 13 years	Ribbon only		
5 Senior Showmanship, 14 years to 18 years	Ribbon only		

### Definition for Determination of age

A junior yearling is one born during the period January 1st to June 30th of the year preceding exhibit year. A senior pig is one born during the period July 1st of the year preceding exhibit year to December 31 of the year preceding exhibit year. A senior spring pig is one born during the period of January 1 to February 28 or 29 of exhibit year. A junior spring pig is one born during the period March 1 to June 30 of exhibit year.

### DIVISION V—GOATS Section A—Swiss

Class	A	B	C
1 Buck	4.00	3.00	2.00
2 Doe	4.00	3.00	2.00
3 Kid (under 1 year)	4.00	3.00	2.00
4 Doe and kid(s)	6.00	5.00	4.00
5 Grand champion, over all breeds	Ribbon only		
6 Reserve champion, over all breeds	Ribbon only		

Classes and premiums as listed in Section A are the same for the below listed breeds:

### Section B—Nubian Section C—Angora

### DIVISION VI—PONIES Height 52 inches and under.

Class	A	B	C
1 Halter class, foals	3.00	2.00	1.00
2 Halter class, yearlings	3.00	2.00	1.00
3 Halter class, mares	3.00	2.00	1.00
4 Halter class, gelding	3.00	2.00	1.00
5 Halter class, Grand Champion	RIBBON ONLY		
6 Fitting and showmanship	3.00	2.00	1.00
7 Champion fitting and showmanship	RIBBON ONLY		
8 Pleasure class	3.00	2.00	1.00
9 Champion pleasure class	RIBBON ONLY		
10 Reining class	3.00	2.00	1.00
11 Champion reining class	RIBBON ONLY		
12 Horsemanship	RIBBON ONLY		
13 Championship horsemanship	RIBBON ONLY		

### DIVISION VII—HORSES

Class	A	B	C
1 Halter class, foals	3.00	2.00	1.00
2 Halter class, yearlings	3.00	2.00	1.00
3 Halter class, mares	3.00	2.00	1.00
4 Halter class, gelding	3.00	2.00	1.00
5 Halter class, Grand Champion	RIBBON ONLY		
6 Fitting and showmanship, 14 years and under	3.00	2.00	1.00
7 Fitting and showmanship, 15 years and over	3.00	2.00	1.00
8 Champion fitting and showmanship	RIBBON ONLY		
9 Pleasure class, 14 years and under	3.00	2.00	1.00
10 Pleasure class, 15 years and over	3.00	2.00	1.00
11 Champion pleasure class	RIBBON ONLY		
12 Horsemanship, 14 years and under	RIBBON ONLY		
13 Horsemanship, 15 years and over	RIBBON ONLY		
14 Championship Horsemanship	RIBBON ONLY		
15 Reining class, junior	3.00	2.00	1.00
16 Reining class, senior	3.00	2.00	1.00
17 Champion reining	RIBBON ONLY		

### DEPARTMENT B—POULTRY and RABBITS

Class	A	B	C
1 Pen three birds, egg breed (any combination of sex)	2.00	1.50	1.00
2 Pen three birds, meat breed (any combination of sex)	2.00	1.50	1.00
3 Pen three birds, novelty breed (any combination sex)	2.00	1.50	1.00
4 Hen and brood of chicks, any breed	3.00	2.00	1.00
5 Pen of three ducks, any breed	2.00	1.50	1.00
6 Pen of three geese, any breed	2.00	1.50	1.00
7 Pen of three turkeys, any breed	2.00	1.50	1.00
8 Doe rabbit, any breed	2.00	1.50	1.00
9 Buck rabbit, any breed	2.00	1.50	1.00
10 Pen of three feeder rabbits	3.00	2.00	1.00
11 Doe and litter	3.00	2.00	1.00
12 Pen of three fowl (example: guinea, quail, pigeon, pheasant)	2.00	1.50	1.00
13 One dozen eggs	2.00	1.50	1.00
14 One dozen eggs (brown)	2.00	1.50	1.00
15 Poultry science, scrapbook, or written report on some scientific exhibit showing some phase of poultry or rabbit production or management	3.00	2.00	1.00

### DEPARTMENT C—HORTICULTURE FLORICULTURE AND LANDSCAPING

### DIVISION I—FLOWERS

Small flowers are 3 1/4 inches or less in diameter.  
 Large flowers are 3 1/2 inches or more in diameter.

Class	A	B	C
1 Specimens of six small flowers, one variety	2.00	1.50	1.00
2 Specimen of one large flower	2.00	1.50	1.00
3 Potted flowering plant	2.00	1.50	1.00
4 Potted foliage plant	2.00	1.50	1.00
5 Flower arrangement, home grown, purchased, or artificial flowers may be used	3.00	2.00	1.00
6 Arrangement of dried flowers	2.00	1.50	1.00
7 Corsage	3.00	2.00	1.00
8 Holiday decoration	3.00	2.00	1.00
9 Dish garden or terrarium	3.00	2.00	1.00

### DIVISION II—FRUIT or VEGETABLE

Class	A	B	C
1 One plate of one variety grown, 9 to 12 age group	2.00	1.50	1.00
2 One box of three varieties (3 of each, fruit or vegetables) 12 to 14 age group	2.00	1.50	1.00
3 One box with at least 8 varieties of fruit or vegetables, 15 to 18 age group	4.00	3.00	2.00
4 Landscaping scrapbook, and poster	3.00	2.00	1.00

### DEPARTMENT D—AGRONOMY DIVISION I—CROPS

### Section A—Small Grain

Class	A	B	C
1 Corn, 1 qt. or 12 ears	2.00	1.50	1.00
2 Wheat, 1 qt.	2.00	1.50	1.00
3 Oats, 1 qt.	2.00	1.50	1.00
4 Any other small grain not listed, 1 qt.	2.00	1.50	1.00

### Section B—Field Crops other than grain

Class	A	B	C
1 Potatoes, 32 in. veg. box	2.00	1.50	1.00
2 Sugar beets, 5 with tops, in veg. box	2.00	1.50	1.00
3 Hay, at least 3 lbs.	2.00	1.50	1.00
4 Any other not listed, displayed in equal amounts	2.00	1.50	1.00

### Section C—Crop Science

Class	A	B	C
1 Education exhibit of 20 labeled, mounted weeds	2.00	1.50	1.00
2 Education exhibition (notebook and poster showing lawn management or crop production showing soil, crops, fertilizer)	2.00	1.50	1.00

(Please turn to page 9.)

(Continued from page 8.)

3 Special experimental exhibit with consent of local 4-H leader 5.00 3.00 2.00

DEPARTMENT E—HOME ECONOMICS  
DIVISION I—FOOD PREPARATION

Section A—Baked Goods

Table with 3 columns: Class, A, B, C. Rows include: 1 Four baked cookies or brownies, 2 Four unfrosted cupcakes or cake squares using a mix, 3 Four unfrosted cupcakes or cake squares not from a mix, 4 One loaf quick bread or coffee cake, 5 Educational exhibit—scrapbook and poster related to project, 6 One loaf yeast bread or four yeast rolls, 7 One fruit pie, 8 Educational exhibit—scrapbook and poster related to project, 9 Fancy yeast bread, 10 Foreign food related to country study, 11 Educational exhibit, scrapbook and poster related to project.

Section B—Young Chef - Boys Cooking

Table with 3 columns: Class, A, B, C. Rows include: 1 Foods related to project, 2 Educational exhibit, scrapbook and poster related to project.

DIVISION II—FOOD PRESERVATION

Section A—Canning

Table with 3 columns: Class, A, B, C. Rows include: 1 Four jars—2 different fruit, and 2 different vegetables, 2 Two jars—jam, jelly, or preserves, 3 Two jars—pickles, relish, 4 Two jars—meats, 5 Educational exhibit, scrapbook and poster related to project.

DIVISION III—OUTDOOR MEALS

Table with 3 columns: Class, A, B, C. Rows include: 1 Packed picnic basket with menu (omit food, using proper containers with pictures), 2 Two or more pieces of equipment (Buddy burner, hobo or tin can, charcoal stove, etc.), 3 Reflector oven and campfire (may be made in miniature).

DIVISION IV—CANDY MAKING

Exhibit 6 pieces on paper plate

Table with 3 columns: Class, A, B, C. Rows include: 1 Beaten—Peanut butter, fudge, divinity, 2 Brittles—Peanut, toffee, 3 Poured—Chocolate, nut, creamy, caramel, 4 Pulled—Honey, saltwater, molasses taffy, 5 Hand dipped.

DIVISION V—PERSONAL APPEARANCE

Section A—Sewing

Table with 3 columns: Class, A, B, C. Rows include: 1 Age 9-11, any article of clothing, 2 Age 12-14, any article of clothing, 3 Age 15-18, any article of clothing.

Section B—Knitting

Table with 3 columns: Class, A, B, C. Rows include: 1 Age 9-11, any knitted article, 2 Age 12-14, any knitted article, 3 Age 15-18, any knitted article.

Section C—Crochet

Table with 3 columns: Class, A, B, C. Rows include: 1 Age 9-11, any crochet article, 2 Age 12-14, any crochet article, 3 Age 15-18, any crochet article.

Section D—Embroidery

Table with 3 columns: Class, A, B, C. Rows include: 1 Age 9-11, any embroidered article, 2 Age 12-14, any embroidered article, 3 Age 15-18, any embroidered article.

Section E—Mod Man, Boys Clothing

Table with 3 columns: Class, A, B, C. Rows include: 1 Boys sewing, one or more article, 2 Educational exhibit, scrapbook and poster related to project.

Section F—Personal Improvement

Table with 3 columns: Class, A, B, C. Rows include: 1 Educational exhibit, scrapbook and poster, 2 Display of personal appearance items with written explanation.

DIVISION VI—FAMILY LIVING, AND HOME DESIGN

Section A—9-11 age group

Table with 3 columns: Class, A, B, C. Row: 1 Educational exhibit, scrapbook and poster.

Section B—12-14 age group

Table with 3 columns: Class, A, B, C. Row: 1 Educational exhibit, scrapbook and poster.

Section C—15-18 age group

Table with 3 columns: Class, A, B, C. Rows include: 1 Educational exhibit, scrapbook and poster, 2 Home design educational exhibit, scrapbook and poster, 3 Pictures or blueprints of rooms that were refinished by exhibitor, 4 Exhibit one or more pieces of refinished furniture.

DEPARTMENT F—ARTS, CRAFTS, AND HOBBIES

DIVISION I—CULTURAL ARTS

Section A—Drawing or Painting

Table with 3 columns: Class, A, B, C. Rows include: 1 Pencil, 2 Charcoal, 3 Pastel, 4 Acrylics, 5 Water Color, 6 Oil, 7 Ink, 8 Chalk, 9 Any other not listed.

Section B—Creative Writing

Table with 3 columns: Class, A, B, C. Rows include: 1 Poetry, on poster with appropriate design, 2 Prose, short story on poster with appropriate design, 3 Speech or script.

DIVISION II—CREATIVE CRAFTS

Exhibitors are limited to 5 creative crafts.

Table with 3 columns: Class, A, B, C. Rows include: 1 Sculpture—Wire, clay, paper mache, 2 Carving—Soap, Wood, styrofoam, 3 Ceramics—2 small pieces or 1 large, 4 Metal craft, 5 Gift wrapping, 6 Pictures—Paint by number or yarn, 7 Decoupage, 8 Macrame, 9 Mossies, 10 String craft, 11 Puppets, 12 Candles—2 small or 1 large, 13 Mobiles, 14 Flowers—Paper, dip glaze, plastic, or cloth, 15 Jewelry, 16 Pine cone craft, 17 Paper tole, 18 Scrap craft, 19 Needle Craft, 20 Models, 21 Quilling, 22 Any other craft not listed.

DIVISION III—LEATHERCRAFT

Table with 3 columns: Class, A, B, C. Rows include: 1 9-11 age group, laced article, 2 12-14 age group, laced article, 3 15-18 age group, laced article, 4 0-11 age group, carved or tooled article, 5 12-14 age group, carved or tooled article, 6 15-18 age group, carved or tooled article.

DIVISION IV—WOODWORKING

Table with 3 columns: Class, A, B, C. Rows include: 1 Exhibit articles made by 9-11 yr., 2 Exhibit articles made by 12-14 yr., 3 Exhibit articles made by 15-18 yr.

DIVISION V—LIQUID EMBROIDERY

Table with 3 columns: Class, A, B, C. Rows include: 1 Exhibit article made by 9-11 yr., 2 Exhibit article made by 12-14 yr., 3 Exhibit article made by 15-18 yr.

DIVISION VI—PHOTOGRAPHY

Table with 3 columns: Class, A, B, C. Rows include: 1 Four best pictures mounted on cardboard, 2 Four or more pictures showing series or designs and shadows, 3 Six or more slides, 4 Portrait or tinted picture.

DIVISION VII—COLLECTIVE HOBBIES

Table with 3 columns: Class, A, B, C. Rows include: 1 Stamp collection, 2 Doll collection, 3 Coin collection, 4 Any other collection not listed above.

DIVISION VIII—CAKE DECORATING

Table with 3 columns: Class, A, B, C. Rows include: 1 Birthday cake, 2 Doll cake, 3 Special occasion, 4 Wedding cake, 5 Decorated cup cakes or petit fours.

DEPARTMENT G—CONSERVATION

DIVISION I—BASIC CONSERVATION

Table with 3 columns: Class, A, B, C. Rows include: 1 Box display and notebook, 2 Educational exhibit, scrapbook and poster.

Section B—Soil Conservation

Section C—Forest Conservation

Section D—Wildlife Conservation

Section E—Basic Environmental Conservation

DIVISION II—ROCKS AND MINERALS

Table with 3 columns: Class, A, B, C. Rows include: 1 Age 9-11, 20 specimens, 2 Age 12-14, 40 specimens, 3 Age 15-18, specialized project, rock craft or lapidary, 4 Educational exhibit, scrapbook and poster.

DIVISION III—WILDFLOWERS

Table with 3 columns: Class, A, B, C. Row: 1 Notebook with study of 20 wild flowers and poster of mounted flowers.

DIVISION IV—GUN AND HUNTER SAFETY

Table with 3 columns: Class, A, B, C. Rows include: 1 Educational exhibit, scrapbook and poster, 2 Gun display, with written explanation.

DIVISION V—ENTOMOLOGY

Table with 3 columns: Class, A, B, C. Rows include: 1 Age 9-11, exhibit 24 or more insects, labeled, 2 Age 12-14, exhibit 50 or more insects, labeled, 3 Age 15-18, exhibit 100 or more insects, labeled.

DIVISION VI—BIRD STUDY

Table with 3 columns: Class, A, B, C. Rows include: 1 Bird feeder, 2 Educational exhibit, scrapbook and poster.

DEPARTMENT H—OTHER YOUTH RELATED PROJECTS

DIVISION I—DOGS

Table with 3 columns: Class, A, B, C. Rows include: 1 Dog (any age or breed) trained in obedience, 2 Educational exhibit, scrapbook and poster.

DIVISION II—ELECTRICAL SCIENCE

Table with 3 columns: Class, A, B, C. Rows include: 1 Exhibit articles made, 9-11 yr., 2 Exhibit articles made, 12-14 yr., 3 Exhibit articles made, 15-18 yr., 4 Educational exhibit, report with poster, 5 Electronics educational exhibit (articles made and written report).

DIVISION III—EMERGENCY PREPAREDNESS

Section A—Emergency Displays

Table with 3 columns: Class, A, B, C. Rows include: 1 Exhibit first aid kit, 2 Educational exhibit, scrapbook and poster.

Section B—Bicycle Safety

Table with 3 columns: Class, A, B, C. Row: 1 Educational exhibit, scrapbook and poster.

Section C—Drug Education, Displays

Table with 3 columns: Class, A, B, C. Rows include: 1 Educational exhibit, scrapbook and poster, 2 Box display showing some phase of drug.

(Please turn to page 10.)



FREE!  
Exhibit  
Space  
in  
Connection  
with  
Midway  
IOSCO  
COUNTY  
FAIR  
MAKE  
the 1975  
IOSCO CO.  
FAIR  
the Year to  
Remember!





STATE OF MICHIGAN  
OFFICE OF THE GOVERNOR  
LANSING

WILLIAM G. MILLER  
GOVERNOR

**TO VISITORS AND SPONSORS:**

While visiting Michigan's county fairs, you will discover the great variety of our agricultural products.

Michigan farmers grow more than 50 important crops which help to feed not only the people of our state but the people of our nation and the world.

Michigan's 80 county, 4-H and agricultural fairs do more than promote our agricultural endeavors. The fairs are a stage for the horticultural, educational, mechanical and artistic pursuits of Michigan residents of all ages. Since 1846 Michigan families have come to the fair for education and entertainment.

It is a pleasure to officially welcome you to the 1975 fair. I hope you find enjoyment plus a renewed appreciation of Michigan's tremendous resources.

Sincerely,  
*William G. Miller*  
Governor



AGRICULTURE  
COMMISSION  
WILLIAM G. MILLER, Chairman  
CHARLES W. MALCOLMSON, Director  
DAVID G. DEAN, Secretary

STATE OF MICHIGAN  
WILLIAM G. MILLER, Chairman  
**DEPARTMENT OF AGRICULTURE**  
LEWIS CAGE BUILDING, LANSING, MICHIGAN 48913  
B. DALE BALL, Director



**TO FAIR VISITORS AND SPONSORS:**

As you enjoy Michigan's county fairs, notice the abundance of our state's farm products.

The farmers who produce our food make big investments of time and money and face constant uncertainties and risks. Yet these men and women of agriculture continue to farm and their labor has made agriculture the second largest industry in Michigan, valued last year at more than four billion dollars. The efficient production of our farms is one of the most important foundations for the "good life" enjoyed by Americans.

It is a pleasure to welcome you to the county fair on behalf of the Commission of Agriculture and the Michigan Department of Agriculture. You will be pleasantly surprised, I think, to find both entertainment and education here for all the members of your family.

Sincerely,

*B. Dale Ball*  
B. Dale Ball, Director

(Continued from page 9.)

education	2.00	1.50	1.00
3 Special experimental exhibit	2.50	2.00	1.00

**DIVISION IV—ARCHERY**

Class	A	B	C
1 Display of archery equipment and written explanation	2.00	1.50	1.00
2 Educational exhibit, scrapbook and poster	2.00	1.50	1.00
3 Box display on some phase of archery	2.00	1.50	1.00

**DIVISION V—SMALL ENGINES**

Class	A	B	C
1 Display of a small engine with a written explanation	2.00	1.50	1.00
2 Educational exhibit, scrapbook and poster	2.00	1.50	1.00
3 Box display on some phase of small engines	2.00	1.50	1.00

**DIVISION VI—SNOWMOBILES**

Class	A	B	C
1 Educational exhibit, scrapbook and poster	2.00	1.50	1.00
2 Box display showing some phase of snowmobiles, education, safety, or operational procedures	2.50	2.00	1.50
3 Snowmobile display with posters	2.50	2.00	1.50

**DIVISION VII—PASSPORT TO UNDERSTANDING**

Class	A	B	C
1 International exhibit, scrapbook and poster related to the country studied	2.00	1.50	1.00

**DIVISION VIII—VETERINARY SCIENCE**

Class	A	B	C
1 Educational exhibit, scrapbook and poster	2.00	1.50	1.00
2 Box display showing some learning experience in Veterinary Science	2.00	1.50	1.00
3 Special experimental project	2.50	2.00	1.50

**DIVISION IX—DAIRY SCIENCE**

Class	A	B	C
1 Educational exhibit, scrapbook and poster	2.00	1.50	1.00
2 Box display showing some learning experience in Dairy Science	2.00	1.50	1.00
3 Special experimental project	2.50	2.00	1.50

**DIVISION X—HORSE SCIENCE**

Class	A	B	C
1 Educational exhibit, scrapbook and poster	2.00	1.50	1.00
2 Box display, showing some learning experience in Horse Science	2.00	1.50	1.00
3 Special experimental project	2.50	2.00	1.50

**DIVISION XI—TROPICAL FISH**

Class	A	B	C
1 Educational exhibit, scrapbook and poster	2.00	1.50	1.00

**DEPARTMENT XII—HARNESS RACING**

Superintendent of Speed—Robert Ruckle

Member Northern Michigan Fair and Racing Association.

Conditions:

United States Trotting Association rules to govern, with exception.

Two heat plan—Every heat a race.

Money Divided—45-25-15-10-5%.

Rights reserved to race elimination heats, change classes that do not fill, reject any entry and deny stall space to anyone for sufficient reasons.

Starting gate will be used. Entries must be made day before race. Entries close at 10:00 a. m. Entry fee 2½ percent.

Not responsible for injuries or accidents.

Veterinary certificate to accompany all scratches.

**THURSDAY, JULY 24**

Trot N. W. 2,000	\$1,200.00
Pace N. W. 3,000	1,200.00
Pace N. W. 10,000	1,200.00

**FRIDAY, JULY 25**

Trot N. W. 500 (5 years old and under)	\$1,700.00
Pace N. W. 500 (4 years old and under)	1,700.00
Pace N. P. 1,500	1,300.00

**SATURDAY, JULY 26**

Trot N. W. 5,000	\$1,200.00
Pace N. W. 5,000	1,200.00
Trot N. W. 20,000	1,200.00
Pace N. W. 20,000	1,200.00

**DEPARTMENT XIII—PONY PULLING**

For Michigan Teams Only. Governing rules by Pioneer Pony Pullers, Incorporated. To be held at the Iosco County Fair Grounds, at Hale on July 23, 1975, at 7 p. m. Lightweights will be run first, followed by heavyweights immediately. The \$10 entry fee includes three passes to the infield and track. A trophy will be given for the best dressed team in each class.

**Section A—Lightweights (900-1100 Lbs.)**

1st Place	\$35.00
2nd Place	33.00
3rd Place	31.00
4th Place	29.00
5th Place	27.00
6th Place	25.00
7th Place	23.00
8th Place	21.00
9th Place	19.00
10th Place	17.00
11th Place	15.00
12th Place	15.00

**Section B—Heavyweights (1100-1300 Lbs.)**

(Same Premium Places as Shown under Section 3)

**Crave  
Action?  
Get It  
LIVE**

During Three Days  
of  
**HARNESS  
RACING**

at the  
**Iosco Co.  
Fair**  
Thursday, Friday  
and Saturday



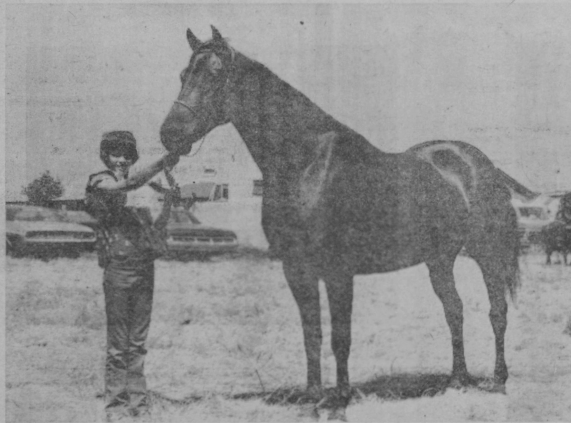

*Iosco*  
*County*  
*Fair*  
**SNAPSHOTS**

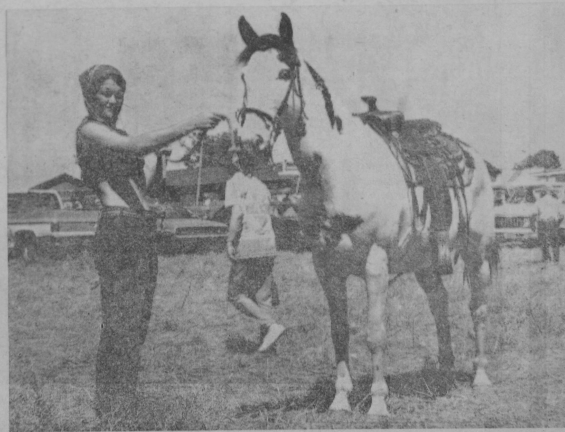



Plan to Attend . . . **4-H** and **FFA**

**BEEF SALE**

**SATURDAY,**

**JULY 26**

7:00 P. M. (?)

Grand Stand Area

**ALL BIDDERS  
WELCOME!**





