



SENIORS of Tawas Area High School are in their last week of school. During a break in final examinations Tuesday, Raymond Lauwers and Linda Felcyn autographed copies of the school's annual yearbook.—Tawas Herald Photo.

TA Graduation Exercises Sunday

After three years of rain on commencement day, causing the program to be moved indoors to the school gymnasium, Tawas Area High School will again try to hold an outdoor commencement program Sunday, June 6, 3:30 p. m., at the football field. The first year an outdoor program was held here was in 1972 and rain held off for that first attempt.

"We had one lucky year and are hoping for a change after losing three in a row," said Prin. John Alexander. "But, if it rains on June 6, the program will again move indoors."

Continuing its policy of eliminating a visiting speaker, that portion of the program will again be given over to making presentation of special honors to seniors.

The program is to open with the processional, "Pomp and Circumstance," by Tawas Area Band, followed by the invocation by Randy H. Look, president of the National Honor Society.

Stephen J. Pawloski is to deliver the salutatory, followed by presentation of honors by Alexander. The valedictory is to be given by Antonio Young.

Dr. James E. Jacques and Clare Herriman, members of the board of education, are to present diplomas.

Dr. Robert A. Halle, superintendent of schools, is to address comments to the gathering, followed by benediction by Beverly Jane Cross, treasurer of the National Honor Society.

Wednesday (today) will be the last day of classes for seniors, who began two days of final examinations on Tuesday. Seniors are to practice for graduation exercises on Thursday.

Regular classes are to be held for all students with the exception of seniors from Monday, June 7, through Thursday, June 10. Friday, June 11, will be records day for teachers.

High school and middle school report cards will not be available until June 24 as final tests will be given up to June 10 and information is to be submitted for data processing. The school will announce when report cards may be picked up.

Class motto for the class of 1976 is: "We can only better ourselves by surging ahead; looking back and shedding a tear can only slow us down."

Class flowers are red and white roses.

Members of the graduating class are as follows:

Dana Ray Abbott, Jeanette Marie Ackerman, Timothy A. Anschuetz, Michael Jeffrey Bailey, Daniel J. Baker, Elizabeth Ann Ballor, Marc H. Barc, Bernard J. Belanger Jr., Linda Rae Biggs, Diane Mary Birkenbach, Mark Lee Bischoff, Dale E. Blackmore, Floyd J. Brigham, Kenneth

W-P School Hires New Superintendent

Whittemore-Prentiss Board of Education announces the appointment of a new superintendent of schools, James L. Franklin. Franklin has been employed in the system for the past five years. He served in the elementary schools for 2½ years and as a counselor for the past 2½ years.

Franklin obtained his bachelor of art degree from Bethel College, Mishawaka, Indiana, and a master degree in school administration from Eastern Michigan University, Ypsilanti. He previously served as a teacher, elementary school principal and superintendent of schools at Mackinac Island.

Franklin and his wife, Nancy, have two children, Lenora, a high school senior, and John, a sophomore. The Franklins currently reside at 40004 Elder Street, Prescott. He succeeds Ray Kesler, who retires this year.

Charles Brown, Donna Marie Brugger, Patricia Ann Bublitz, Michael L. Burch, Susan Marie Burtzloff, Joseph Michael Cano Jr.,

Michelle I. Carpenter, Julie Ann Charboneau, Josephine Cilli, Bruce W. Clark, Timothy J. Coates, Scott W. Coffin, Andrea Lynn Conden, Thomas Phillip Corbin, Colleen E. Cowan, William Henry Cronk III, Beverly Jane Cross, Tamara Lee Curry, Darwin E. Curtiss, Victoria Lynn Davison, Karen Lynn Day, Karol Lee Day, Dawn R. Domerese, Nadene Ann Dotson, Debra Ann Drumm, Judith Ann Dubovsky, Jeffrey L. Duval,

David Kingston Ellis, Theodore J. Elson, Terry Allen Engle, Dennis L. Fairbanks, Linda Jean Felcyn, Denise Lynn Felske, Ruth Elizabeth Fisher, Mark Freiberg, Cheryl Ann Galavage, David Mark Gartland, Lois Ann Gauthier, Suzanne Kae (Busch) Gonzales, Edward V. Goodman Jr., Gregory L. Gotcher, Jacki Sue Grabow, Glenn Arthur Gracik, Linda Sue Gracik, Judy Kay Groff, Louise G. Guano,

Kimberly Hadash, Duane Lee Hadley, Harry Joseph Haglund, Matthew Arthur Haglund Jr., Jeffrey D. Hall, Deborah Ruth (Jackson) Harris, Thomas Michael Harvey, Alice Hayes, Shawn Donald Hayes, Harvey Joe Herriman, Judith Ann Hintz, Kiyoko Hodge, Forest H. Holmes, Nicholas Horger, Luann Howe, Barbara Ann Hughes, Mark Jacques, Mark F. Janowiak, Philip D. Jean, Jacqueline Marie Johnson, Marilyn Kay Johnson, Kimberly Jordan,

John E. Kaiser, Mary Beth Kalafut, Dale A. Kasischke, David John Kaunisto, Kimarie L. Kelly, Dale R. Kendall, Eugene Karl Kindell, Cheri K. Klenow, David Joseph Klenow, Julia Marie Lantzer, Raymond Paul Lauwers, Kathryn J. Laux, Thomas W. Learned, Mitchell V. Lenczewski, Allen Look, Dean W. Look, Randy H. Look,

Kelly Joan Maher, Cheryl Anne Manning, Nellie Pearl Martin, Richard M. Marx, Linda Beth McCreedy, Michael McIntosh, Tammie Marie McKenzie, Bobbi Ann McKinney, Karen Lynn McMurray, Sheryl Lynn Metcalf, Gregory Clarence Michalski, Christine Mary Moe, Thomas Lyle Mooney, Cinda Lou Morriscal, Crista Lee Morriscal, Randy E. Murphy, Cheryl Lynn Myles, Shirley Ann Nelkie, Michael H. Nelson, Tammy Joyce Novenski, Warner Michael Palmer, Earl William Parsons, Stephen John Pawloski, Terry Renee Pehron, Brad Perkins, James M. Petrach, Floyd Michael Potts, James Bradford Prescott, Marti Joan Proudfoot, LeeRoy J. Prouty,

Timothy J. Rapp, Don A. Reed, Carol Marie Reinke, Dale R. Revord, Darrell B. Revord, Mary Kay Rich, Roberta J. Roach, Donna L. Roby, Patricia Corrine Rogers, David M. Roll, Robert J. Rose, Mary JoAnn Ruehle, Loa Denise Russell, Jacki Lynn Sandusky, Amy Marie Savage, Cynthia S. Scales, Anthony L. Schalm, Kurt D. Seifert, Timothy D. Shedden, Mary Jo Sheehan, Charles Edward Smith, Rory Ray Smith, Laura Marie Smyczynski, Thomas Joseph Snoblen, Bettina Spiridonow,

Tamara Marie Steinhurst, Robert R. Stephenson, Roge Ann Stephenson, Susan Belle Stephenson, Tim Grant Stonehouse, Rick S. Storms, Kimberly Ann Suhanic, Mary A. Sutton, Janet Marie Tenbusch, Rosalie Ann Trafelet, Dale Alan Treichel, Edward Andrew Turnbull, John F. VanMeter, Laurie Kathleen VanSumeren, Alan Wegner, Katherine Faye Wehrman, Melanie Lynn Werth, Judith Ann Westcott, Larry J. Wetherell, James Scott Whitman, Fay Ann Yanna, Sandra Jean Yax, Antonio Warwick Young, Ronald Alan Youngs.

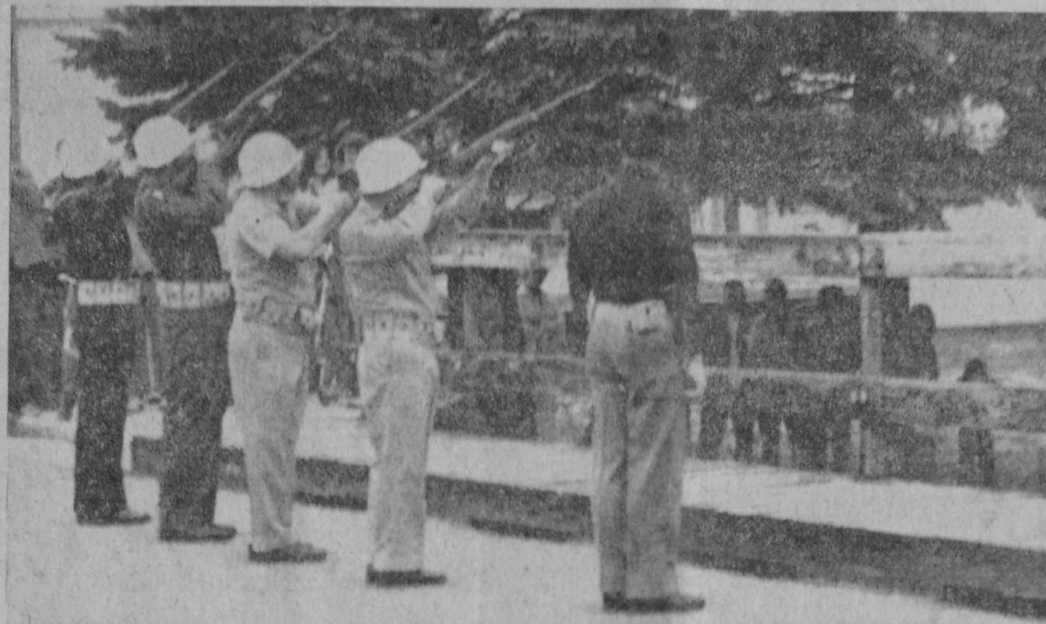

FIRING SQUADS saluted deceased veterans during Memorial Day programs Sunday and Monday in the Tawas. At left, members of Jesse C.

Hodder American Legion Post are shown at the Mathews Street bridge. At right, members of Audie Johnson American Legion Post are shown



at the Michigan Waterways Commission Dock, East Tawas. Graves of veterans in area cemeteries were decorated by the veterans organiza-

tions. Reading of a roll call of deceased veterans was returned to the program at Tawas City.—Tawas Herald Photo.

Advisory Vote On School Addition

Voters of Tawas Area School District will be asked to express their opinion at the annual election Monday, June 14, on a proposed middle school addition to the high school. This will be one of three ballots to be handed to voters entering the polls, located at the high school.

Specific purpose of this advisory ballot is to determine the actual amount of public support for building a middle school addition. The proposed addition would be used to house middle school students and would enable all Tawas Area students to be on regular school hours and to receive a full day of instruction and school supervision.

Exact wording of the proposal is: "Are you in favor of the board of education issuing general obligation unlimited tax bonds in the amount of not to exceed \$1,545,000 for the purpose of erecting, furnishing and equipping a middle school addition to the high school and developing and improving the site?"

Dr. Robert A. Halle, superintendent of schools, states there are several reasons for the proposition. He said the board is committed to providing all Tawas Area School children with a full school day; legal advice to the board indicated that an official bonding proposal, such as the one voted on March 29, should not be taken to the voters twice within a six-month period.

Although the board has the legal authority to issue bonds for building purposes up to an amount of about \$4,000,000 its desire is to obtain favorable public support for any construction purpose.

Halle said the \$1,545,000 would provide enough classroom space to place all children on a full school day and accreditation from the state would probably be received.

Major differences between this proposal and the one submitted March 29 are: This proposal is about one-half-million-dollars less; the proposal is basically much smaller, about 36,000 square feet compared to 49,000 in March; this proposal does not include an auditorium, a new high school band room or a high school gymnasium; this proposal does include basic classrooms and related teaching facilities, including a multipurpose room and a library room; this proposal will provide

for a clearer separation of middle school and high school students. Halle said that teaching time for basic subjects will be increased at both the middle school and high school level. A direct benefit, he said, should be an improvement in education for the children of the community.

Based upon a state equalized valuation for this district of \$84,000,000, about 1.35 mills would be levied to pay off bonds. The 1.35 mills would decrease through the years as the SEV increases. The debt levy for the school district, said Halle, will continue to remain among the very lowest in the state.

Halle said a favorable response to the public opinion proposal would assure the board that the public is willing to support building a middle school addition to the high school.

Complaints Listed by Iosco Sheriff

Six larcenies and two vandalism complaints were investigated last week by Iosco County Sheriff's Department.

Arthur Ziehl, Tawas City, reported that gasoline had been stolen from his vehicle and other neighborhood automobiles in the vicinity of First Street. A walkie-talkie radio and charger was discovered missing May 25 at United States Gypsum Company, Alabaster; a flag was stolen from a green Sunday at Tawas Golf and Country Club, Monument Road; 20 gallons of gasoline were taken from a vehicle owned by Owen McCullen, Saginaw, at Sand Lake. Homer Roberts, director of the YMCA Camp at Hale, reported Friday that an aluminum canoe, valued at \$250, was stolen at Mud Lake; Gerald Bernard, Chesaning, reported Friday that a camp stove, alarm clock and other items were stolen from his tent at Rollways Campgrounds.

Vandalism complaints included damage to four windows in a house trailer owned by Robert Ostreder and slashing of a tire on a vehicle owned by Carol LaBerge, Townline Road.



LEADING the Memorial Day parade in Tawas as the parade was about to get under way at the City were colors and personnel furnished by American Legion Hall.—Tawas Herald Photo.

Flurry of Candidates File for Offices Before Deadline

Only two offices, county treasurer and register of deeds, will be unopposed in the Republican primary election in August.

Deadline for filing nomination petitions for county offices in the August primary election was Tuesday, June 1, 4:00 p. m.

There will be a three-way race for the office of county sheriff. George Westcott, incumbent, will be opposed by John B. Koenig, a deputy sheriff, along with Donald Jay O'Farrell, nephew of former sheriff, Ivan O'Farrell.

Incumbent candidates filing for offices include: D. Keith Pappas, county clerk; Edward Nelkie, county treasurer; Leon Putnam, register of deeds.

Beverly Doran filed her petition for the office of county clerk.

Stephen Naegle, who was appointed to fill an unexpired term as prosecuting attorney, will be opposed by Walter W. Schultz Jr.

Harry G. Krueger, recently appointed as deputy drain commissioner, has filed his petition as drain commissioner to succeed the late John Mielock. Lyle Adams has filed for the drain commissioner's office and Albert Preetz, the only Democrat to file for the primary election, will oppose one of these two candidates in the general election.

Robert K. Foster, presently the county commissioner for District One at Oscoda, had filed his petition for that office, but withdrew on May 24 and announced he would be a candidate for Oscoda Township supervisor. Delphine A. Weisl has filed her petition for the

county commission seat in this district, as have James Stech and Jack Allen.

Donald Griffin, Second District incumbent, will be opposed by Robert Woldring.

There will be a race for the Third District seat on the county board of commissioners. Mary Jane Burdett, incumbent, is to be opposed by Carlton Merschel, a former member of the commission.

In the Fourth District, Joseph Fox, incumbent, will be opposed by Josephine Busch and Joseph VanDette.

William Wereley, incumbent Fifth District commissioner, will be opposed by Ronald Larsen.

Probate Judge William H. McCready filed his petition for the nonpartisan ballot.

Tawas Hospital Ambulances Busy

11 Injured on Motorbikes Over Holiday

Eleven persons were injured over the Memorial Day holiday in accidents involving motorbikes, according to Iosco County Sheriff's Department. Two other persons were injured in automobile crashes. All of the victims were treated at Tawas Hospital.

Injured Sunday were Edward C. Slayman, 24, Warren, whose motorbike ran into the rear of a car driven by Magdalene M. Grandy, East Tawas, on Newman Street; James J. Walters, 18, Royal Oak, who rounded a curve on a dirt trail in Oscoda Township and overturned; Judith M. King, 35, and Katrina K. King, eight years old, Flint, who overturned on Hale Road; Janis L. Miller, 34, Roseville, whose motorbike struck a hole in a field and overturned in Sherman Township; James Jennings, seven years old, who lost control of a mini cycle on private property in Oscoda Township; Michael A. Thompson, 31, Flint, who collided with a second motorcycle in Alcona County; Charles L. Horner, 23, Essexville, whose motorbike overturned in Oscoda Township.

Injured Monday were Valerie D. Fredrickson, 27, Midland, who lost control of a motorbike on a sand trail in Oscoda Township; David P. Henning Jr., 18, Dearborn, who lost control of his motorbike on South Branch Road; Daniel J. Hopp, 20, Port Huron, who overturned on a sand trail in Oscoda Township.

Injured Saturday in a crash on Monument Road was Martha Sue Proper, 23, Standish. A blowout on a front tire of the vehicle caused it to go out of control into a ditch. Richard S. Coe, 45, Hillman, was injured Wednesday when he lost control of his car on Chain Lake Road. The car went into a ditch and flipped over.

IOSCO COUNTY FAIR BICENTENNIAL CELEBRATION

The annual guide for exhibitors and premium list for the 1976 Iosco County Fair is included with this week's edition of The Tawas Herald. Read it over and get ready to exhibit during this bicentennial year.



TAWAS AREA HIGH SCHOOL'S Concert and Symphonic Bands turned in an outstanding performance during the annual spring concert last Saturday night. Part of the crowd in attendance is

shown in the foreground. Turn to page 3 for more pictures.—Tawas Herald Photo.



I pledge allegiance to the flag of the United States of America and to the republic for which it stands; one nation, under God, indivisible with liberty and justice for all.

PUBLISHED WEEKLY AT TAWAS CITY, (Iosco County) MICHIGAN
Second Class Postage Paid at Tawas City, Michigan 48763



NATIONAL NEWSPAPER ASSOCIATION
ESTABLISHED 1888
Free Press 4-847
NNSUSTAINING MEMBER—1976

N. E. and W. N. THORNTON, Publishers

Vacation Bible School in Tawas City

A community Vacation Bible School will begin June 14-17 and June 21-24, 6:00 p. m. until 8:30 p. m., at the Tawas Seventh-Day Adventist Church, 327 Whittemore Street, Tawas City.

A special closing program will be held on June 24. Bible stories, songs, crafts, games and nature stories will be provided for children, ages five through 15. There will be gifts for everyone and special gifts to be earned by attendance, memory work, guests and department.

All boys and girls are welcome to come.

18 Confirmed During May at Luth. Church

Eighteen members were confirmed at Emanuel Lutheran Church services during May. The Rev. James Rockhoff officiated.

Received into communicant membership Sunday, May 30, were JoAnn Blust, Lisa Brigham, Michelle Fregien, Annette Heine, Stanley Jay Humphrey, Ann Kasichke, Sally Kasichke, Bonnie Look, Donald Look, Shelly Look, Roger Rockhoff, Reginald Rousse, Kevin Strauer and Susan Ulman.

Sunday, May 16, four adults, James Morley, Mrs. Thomas (Paula) Coyle, Mrs. Dale (Debbie) Koepke and Mrs. Curtis (Vicki) Kobs, were received into communicant membership.

TODAY'S Meditation

from The World's Most Widely Used Devotional Guide



(Read Matthew 16:13-20)

"But who do you say that I am?" (Matthew 16:15, RSV)

I had spent time going through books and gathering material hoping to be helpful to a teen-ager who had come to me with a questioning mind. But she tossed them aside and looked me straight in the eyes. "I don't want to know what anybody else thinks," she said. "I want to know what you think."

Jesus was in the area of Caesarea Philippi. Excitement had run from village to village like a swift courier. Was He prophet or ordinary man?

Jesus gathered the twelve and asked, "Whom do men say that I the Son of man am?" Then the spontaneous answer: "Some say John the Baptist, others say Elijah, and others Jeremiah or one of the prophets." But Jesus swept the answer aside with the brush of another question: "But who do you say that I am?"

Christian testimony may change its form, but it never can be outdated. We are all asked, "What does Jesus mean to you?" What will our answer be?

PRAYER

Dear Master, we may not be able to answer all the questions, but please create within us an open mind and such an awareness of Your daily presence that our testimony may be honest and to Your glory. Amen.

THOUGHT FOR THE DAY
My life is under daily scrutiny by my witness.—Ruby L. Kingwood (Toronto, Ontario, Canada)

Seminary to Host 88th Convention

The 88th convention of the Michigan District of the Wisconsin Evangelical Lutheran Synod will meet in session at the Michigan Lutheran Seminary High School, Saginaw, during June 15-17. In attendance will be pastors, teachers and lay delegates from the States of Connecticut, Delaware, Maryland, Massachusetts, Michigan, North Carolina, New Hampshire, Pennsylvania, Rhode Island, Virginia and also from Canada.

The theme of this convention is in keeping with the nation's bicentennial celebration, "As It Was With Our Fathers." Presiding over the sessions will be the district president, the Rev. Waldemar J. Zarling, pastor of Good Shepherd Lutheran Church, Benton Harbor.

Election will be held to fill various district positions, among them being the offices of president, first and second vice presidents. The two incumbent vice presidents are the Rev. Robert Mueller, pastor of Salem Lutheran Church, Owosso, and the Rev. John Brenner, pastor of St. John's Lutheran Church, Bay City.

On the agenda of the convention will be the presentation of two essays by Prof. Edward C. Fredrich, a member of the faculty at Wisconsin Lutheran Seminary in Mequon, Wisconsin, and Prof. Conrad Frey, president of Dr. Martin Luther College, New Ulm, Minnesota.

Attending this convention will be the Rev. James Rockhoff; Robert Adrian and Larry Weist, teachers, and Dean Kobs, delegate, representing Emanuel Lutheran Church, Tawas City.

CHRISTIAN SCIENCE

919 East Bay Street
East Tawas

Church and Sunday School 11:00 a. m.
Every Sunday
Wednesday 8:00 p. m.

READING ROOM
Wednesday 2:00 to 5:00 p. m.
6:30 to 7:30 p. m.

Everyone Welcome



DOING THEIR PART to brighten the community for the bicentennial observance Wednesday were members of the East Tawas Garden Club and the Keyette Chapter of Tawas Area High School. The two groups planted red, white and blue peonias in the boulevard park at East Tawas. Upkeep of flower beds and planting trees in the park has long been a project of the garden club and assistance of the high school girls was appreciated.—Tawas Herald Photo.



RESEMBLANCE, a vocal group from Judson College, Elgin, Illinois, will entertain at the family banquet honoring fathers and sons Saturday, June 5, 6:30 p. m., at First Baptist Church, Tawas City. The group will also be at the 11:00 a. m. worship service Sunday, June 6. From left in the front row are Brenda Egolf, Sally Stafford and Ellen Urban. In the back row are Michael Snow, Steven Bellville and Jon Kobel.

Sand Lake

Honored on 40th Anniversary

Mr. and Mrs. John Skrocki were honored by a surprise 40th anniversary gathering hosted by their daughter and son-in-law, the James Tarnoskys, Bay City. Others present for the celebration at the Anchor Inn were Mrs. Alice Lenczewski, Saginaw; Raymond Lenczewski and sons, Sand Lake; the William Skrockis and Mrs. Walter Skrocki, Munger; Mr. and Mrs. J. Urynowicz and family, Davison; Mr. and Mrs. H. Urynowicz, Mr. and Mrs. M. Urynowicz, the Frank Bobbitz family and Mrs. Josephine Pacierkowski, all of Saginaw.

The pair was presented gifts and monetary remembrances. Mr. and Mrs. Raymond Trudell, their daughter and grandchildren from Flushing and Ypsilanti spent last week-end with his parents, the Michael Trudells.

Mr. and Mrs. John Wright, Flint, visited the Frank Halthcocks last week.

Dale Smith, Troy, was a guest of his parents, Mr. and Mrs. Glenn Bears, for a week.

Philipp Gerstheimer, Flushing, and the Chris Gerstheimers from near Frankfurt, Germany, spent some time last week with their cousins, the Stiebs.

Celebrating the birthday of Lowell Aspin last Saturday when they dropped in for the afternoon were Mr. and Mrs. John Collins, Mr. and Mrs. John Curtis, Mr. and Mrs. George Richard, Mrs. Imogene Hewgley and Mrs. Florence Hatfield.

Mr. and Mrs. Glenn Bears attended the funeral last week of his stepbrother, Richard Hooper, who passed away while on a business trip to Cincinnati, Ohio.

Richard Heber II, Wurtsmith Air Force Base, called on his grandparents, the Lowell Aspins, one day last week.

Check Tawas Herald Advertising Columns

Remember A Lonely Couple June 6 on Shut-In Day

June 6 is National Shut-in Day. Residents in the area are asked to remember a lonely couple or someone living alone. It is suggested that a cake, some flowers or a short ride would be a welcome gesture.

Iosco Medical Care Facility's Occupational Therapy Department holds weekly parties for its patients. Patients enjoy fancy napkins, popcorn and hard candy. Small prizes for games are always welcome gifts. There is a need for used clean greeting cards and new cards to give patients on their special dates.

Bird seed is also in demand to fill the bird feeders about the grounds where all the patients can see the birds and small animals.

Get on the Selling Bandwagon With a Classified in The Tawas Herald

A Place to Grow Christian Science Sunday School

For children up to 20 years of age
11:00 Sunday Morning
First Church of Christ, Scientist
919 E. Bay St., East Tawas



Visited Indian Reservation

In place of the regular monthly work day Wednesday, May 20, two carloads of missionary members of the East Tawas Church of the Nazarene spent the day going to the Mt. Pleasant Indian Reservation and visiting the pastor and his wife there.

It was interesting to view the grounds and see the new parsonage. They took blankets, afghans and toys, which were very much appreciated.

Subscribe to The Tawas Herald

Lower Hemlock

Mr. and Mrs. Dale Huff of Detroit enjoyed last week with his parents, Mr. and Mrs. Donald Huff, and her parents, Mr. and Mrs. Milton Unkel.

Mr. and Mrs. Victor Herriman were callers at the home of Mrs. Winnie Latham.

Dr. and Mrs. William Laidlaw and daughters of Grand Rapids and the Latham Redding family of Detroit enjoyed Memorial Day week-end at the Laidlaw farm.

Mr. and Mrs. Van Miller of Ann Arbor were guests last week of his parents, Mr. and Mrs. Allan Miller, and her parents, Mr. and Mrs. Clayton Ulman.

Last week, the Wayne Biggs family visited Mrs. Alice Umphrey at Sand Lake Heights.

Mr. and Mrs. William Ballinger and daughter, Airman Rebecca Ballinger of United States Air Force, enjoyed the week-end in Detroit with relatives.

Mr. and Mrs. Burill Lockwood of Royal Oak were Memorial Day week-end guests at the home of Mrs. Florence Stock.

Friday, May 21, Mr. and Mrs. Donald Huff were visitors at the Milton Unkel residence. The occasion was the birthday of Mr. Unkel.

Mrs. Rose Blackmore and Mrs. Joellyn Gackstetter were in Ann

Arbor and Milford for a couple of days.

Memorial Day week-end, Mr. and Mrs. Clayton Ulman and daughter, Mary; the Laurel Whitford and Arnold Drumm families, and the Gale Durant family of Flint enjoyed camping at the Alcona Camp Site on the AuSable River near Glennie.

Frank Long, Allen Steinhurst and son, Allen, of Grand Rapids enjoyed the week-end at the Lyle Long home.

Mrs. Leeta Schlaack and Mrs. Winnie Latham were recent visitors of the Roland Browns at Sterling.

Mr. and Mrs. Billie Biggs of Bay City enjoyed the week-end with his parents, Mr. and Mrs. George Biggs.

Mrs. Bonnie McClure and Mrs. Betty Grabow were recent visitors of relatives at Merrill.

Linda Long of Grand Rapids is at the home of her parents, Mr. and Mrs. Lyle Long.

Mr. and Mrs. Theodore Anschutz were recent visitors at the George Biggs home.

Change Hours for Services at Zion Church

Beginning June 6, Zion Lutheran Church, Tawas City, will hold Sunday services at 8:30 a. m. and 10:00 a. m.

FIRST BAPTIST CHURCH OF THE TAWASES

4th Ave. at 2nd St. — Tawas City

Saturday 6:30 P. M. Father-Son Banquet.

Program: 6 Young people from Judson College, Elgin, Ill. "The Resemblances"

Sunday Worship 11:00 A. M.

"The Resemblances"

VACATION BIBLE SCHOOL June 21-25

9:00-11:30 A. M. — For Free Ride Call 362-3175

Rev. John Palmer, Pastor

Farmer Peet's
SC FRANKS
lb. \$1.29

USDA Grade Good
CHUCK STEAK
lb. 99c

Farmer Peet's All-Beef
Hickory Stick lb. \$1.59
Farmer Peet's Pickled Bologna 5-lb. for \$6.95
Farmer Peet's Polish Style SKINLESS
Hot Dogs lb. \$1.29
Pinconning Mild, Medium Sharp Cheese lb. \$1.49

USDA Grade Good
Round Steak lb. \$1.39
Rib Steak lb. \$1.49
Boneless Rolled Pork Roast lb. \$1.49

16-oz.—No Return
COKE, TAB, FRESCA
8 16-oz. bottles \$1.29

KEG BEER—½ and ¼ Barrels in stock at All Times
THURSDAY-FRIDAY-SATURDAY SPECIALS

STRAUER'S Country Market
ON M-55 Corner Sand Lake Road

We have **OUTDOOR WOOD** The **inexpensive wood** that protects against decay and termites. **But beautifully!**

SCHRECK LUMBER COMPANY
START TO FINISH
800 W. Bay St. EAST TAWAS 362-3465
235 Lake St. LINCOLN 734-8155

JUNE home SALE

WE'VE ADDED MORE TO IT TO MAKE IT EVEN BIGGER!!

BEDSPREADS
In Crushed Velvet and Chenille—Queen and Full Size

BLANKETS
In Full, Queen and Twin Sizes

Sheets, Pillow Cases, Mattress Covers, Bath Towels, Hand Towels, Wash Cloths

From the Beautiful Cannon Royal Family

All 20% OFF

OUR REGULAR PRICES!
FAMILY HOME FURNISHINGS

211 Newman St. Phone 362-6188 East Tawas
Open Mon.-Sat. 9 to 5:30 — Evenings by Appointment

Social

Tawas Drop-In Center Held Open House

Tawas senior citizens drop-in center held open house May 17-21. Highlight of the week was the crowning of their bicentennial queen, Lu Baker. Other events included a crazy hat day and the debut of a kitchen band.

Joining them for lunch on crazy hat day were Post Commander Hugh Prescott; Commissioners Mary Burdett, Robert Foster, William Wereley, and Colleen Cowan, Tawas Area High School senior, who provided a comedy skit. Hats were judged by luncheon guests, prizes being awarded to Sophia Wood, most patriotic; Freda Frank, most humorous, and Eleanor VanMeter, most original.

Gold Star

Mothers Honored

Fourteen members of the East Tawas American Legion Auxiliary No. 211 met Thursday, May 27, at Lixey's Restaurant for dinner. The dinner was a tribute to two Gold Star mothers, Ada Freeland and Jane Churchill. The mothers were presented with corsages of yellow flowers tied with a gold ribbon.

Senior Citizens Heard Sheriff

Guests Zelda Upton and Charles Stiehl along with 113 members of Tawas Area Senior Citizens gathered at the community building Wednesday, May 26.

Sheriff George Westcott gave an enlightening talk about the many little known and sometimes unpredictable expenses of his department. Seventeen members were seated at the birthday table. Ice cream and cake were served following the customary sack lunch.

Door prizes were won by Dee Hiller and Mr. Stiehl. Leona Myers, Helen Erspamer and Erwin Schroeder were awarded other prizes.

Senior citizens are reminded of the Tuesday, June 29, bus trip to view the Dow Gardens at Midland. Reservations will be necessary.

The next meeting is Wednesday, June 9, at Tawas Bay Yacht Club for members only.

Meet Candidates for TA Board

Tawas area residents are invited to meet the candidates for the board of education election in the Tawas Area High School cafeteria Thursday, June 10, at 8:00 p. m.

PUBLIC NOTICE

Alabaster Township Zoning Board will meet June 10, 1976 at the township hall at 7:00 p. m. This is a statutory meeting open to all residents who may have zoning questions or problems.

RALPH A. ROHRBACH
Chairman

22-1b

Hair-dos for Summer

You'll love our Easy-to-Manage hair styles during the hot summer days ahead. Call today.

PRICES
Shampoo and Set \$4.00
Upsdos \$5.00 and up
Oil Shampoo \$4.50
Permanents \$12.50-\$15-\$20
Manicures \$3.00

New Cuts Blow Dries
Mon. thru Sat. 9 AM-5 PM Thurs.-Fr. Evenings by Appt.
An Appointment is Necessary

Bayside Beauty Salon

OPERATORS: June Rapp, Margaret Small, Darlene Upton, Edith Schaeff (Wed.-Thurs.-Fri.), Judy Anderson (Tues.-Thurs.-Sat.)
Tel 362-4621 Helena Alburg, Prop. 538 Lake St., Tawas City

Tawas Hospital

BIRTHS—

Born to Mr. and Mrs. Timothy Hacker, Oscoda, May 24, a son, Gabriel Shawn, weight six pounds, 10 ounces.

Born to Mr. and Mrs. Harold J. Johnson, West Branch, May 25, a son, Harold John Jr., weight six pounds, 14 ounces.

Born to Mr. and Mrs. Lance Peacock, Tawas City, May 27, a daughter, Shannon Elaine, weight eight pounds, four ounces.

Born to Mr. and Mrs. Frank Mochty, East Tawas, May 27, a daughter, Tamara Noreen, weight seven pounds, three-fourths ounce.

ADMISSIONS—
Tawas City: Betty Bellinger, Nadine Hobill, Meta H. Westcott, Irene Freel, Grace Lamb.
East Tawas: Raoul Hermann, Joseph Dibley, John Mojek, Frank Blust, Irma Pettibone.

County: George Burke, Mark Maurice, Susan Hacker, Oscoda; Judith Muckenthaler, Whittemore.

Other communities: Russell Mathews, Monroe; Helen Mincer, Katherine Schutte, AuGres; George Fell, Southfield; Janice Miller, Roseville; Irene Ayre, Atlanta; Harriet E. Pearson, Gladwin; Lisa Johnson, West Branch.

Sherman News

Merry Neighbors Club met Wednesday afternoon at the home of Mrs. Phyllis Jordan. Members present were Gladys Rakestraw, and Josephine Brigham, Turner; Adella Strauer, Tawas City; Carol Hill and Ardith Parent of McIvor. They drove to the Turner Community Building for a buffet luncheon.

The group returned to Mrs. Jordan's home for birthday cake and coffee honoring Mrs. Hill, who received a gift from her "secret pal." Guests attending were Florence Ranger, McIvor, and Sally Chandler, Bay City.

Mrs. John Jordan and daughter, Marilee Cholger, drove to Bay City to bring Mrs. Jordan's aunt, Sally Chandler, to National City for a visit Thursday. On Monday, Mrs. Jo Ann Jordan Hester took her aunt to Midland for a stay.

Mr. and Mrs. Gerald Jordan and sons, John and Kenneth, spent the week-end in Flint with the Lyle Jordans.

Adult Graduates

Receive Diplomas in Program Today

Adult graduates will receive diplomas for the first time in a separate ceremony Wednesday, June 2, 8:00 p. m., in Tawas Area High School cafeteria. The graduates include Ester Bryant, Mary Jane Caputo, Laura Champine, Patricia Frank, Barbara Goddard, Debra Hickey, Mary LaDrig, Timothy Lickfelt, Alice Patterson, Karen Richardson, Dennis Smith, Ellis Weitzel, Katherine Wegner, Judith Wright. The public is welcome to attend.

Mrs. Chelsea Beard of Beard's Motel, Tawas City, has returned home from Florida where she visited friends and relatives.

Mrs. Nelia Niemi has returned to her East Tawas home after spending the past winter in Detroit. Her brother, Arvid Sedstrom, and their cousin, Albin Larson, came back with Mrs. Niemi.

Mr. and Mrs. Clyde Cargill of Port Huron are visiting friends in the area for several days.

Mr. and Mrs. Terry Birkenbach have purchased the Terry Sheldon home on Alice Street, East Tawas.

Mr. and Mrs. Fred Weldon of Florida are having a short visit with family and friends before going to North Carolina to spend the summer.

Mr. and Mrs. Jack Dougherty and Kora of Clarkston spent Memorial week-end with their aunt, Miss Alma Johnson of East Tawas.

Mrs. Lennie Mae Lindner underwent serious kidney surgery Tuesday. Cards of cheer may be sent to her at St. Mary's Hospital, 36475 Five Mile Road, Livonia, Michigan 48154. On Monday, the Rev. and Mrs. Harry Hilton and several friends drove to Livonia to visit Mrs. Lindner.

Miss Cathrine Kinzinger of Warren spent the holiday week-end with her sister, Mrs. Barbara Damron, and family of East Tawas.

The Clyde Montgomerys were in Bay City Thursday on business. Here to spend the holiday week-end with their parents, Mr. and Mrs. John Hempsall of East Tawas, were their daughter and family, Mr. and Mrs. William Walton and daughters of Flint.

Tawas area summer visitors are Mr. and Mrs. Carl Weldon of Florida.

Mr. and Mrs. Karl Kienholz from Ann Arbor visited his mother, Mrs. Mathew Kienholz of East Tawas, at Tawas Hospital during the week-end.

Mrs. William Unke and sons of Bay City were guests of relatives in Tawas City for a few days this

this... that and the other

Monday, May 24, employees of Carol's Curl Corner, East Tawas, Carol Schiattone, Sandra Davis, Debra Russell, Karen Valent and Frances Fairless attended a hair style class at the Saginaw Country Club. Cecelia Johnson was the guest artist.

Mr. and Mrs. William Cholger and daughter, Sarah, of Tawas City visited Charles Jordan on Sunday at the John Jordan farm in National City.

Mrs. Zelda Upton, a long time resident of Tawas Lake now living in Saginaw, celebrated her birthday on May 28.

Mr. and Mrs. William Wilson and mother, Mrs. Mabel Wilson, all of Lansing, enjoyed the week-end in Tawas City with her parents, the Harry Goodales.

Mr. and Mrs. Ray Jean; son, Phillip, and his friend, Todd Anderson, of Mt. Morris enjoyed the holiday week-end at their East Tawas summer cottage.

Mrs. Vera Blake, formerly of Douglas Drive, will arrive from Wayland to visit old friends and family. Mrs. Blake is recovering from recent, serious surgery.

Paul and Janet Spencer, students at Michigan State University, East Lansing, visited their grandmothers, Mrs. Pearl Spencer of East Tawas and Mrs. Mathew Kienholz, a patient at Tawas Hospital.

Mr. and Mrs. Thomas Duane of Detroit are spending a few days with her aunt, Mrs. Gus Williams.

Mrs. Wilbur Painter of East Tawas opened her home recently to the ladies of the Alabaster Community Church for the monthly meeting of the Lydia Society.

Mr. and Mrs. Frank Kidd of Farmington spent last Sunday in Tawas City with her mother, Mrs. Margaret McClain. Mrs. David Swartz of AuGres was Mrs. McClain's afternoon caller.

Mrs. Barbara Damron and Mrs. Guy Ramsey of East Tawas attended a bridal shower on Sunday at the AuGres Methodist Church to honor Joyce Judd, a June 19 bride-elect.

Mr. and Mrs. Marlin Eaton have returned to their home in East Tawas after visiting his parents, Mr. and Mrs. Virgil Eaton, West York, Illinois, and her mother, Mrs. Emma Reynolds, Casey, Illinois. They were accompanied by their daughter, Chris, who attends Central Michigan University, Mt. Pleasant. She is home for summer vacation.

Mrs. Chelsea Beard of Beard's Motel, Tawas City, has returned home from Florida where she visited friends and relatives.

Mrs. Nelia Niemi has returned to her East Tawas home after spending the past winter in Detroit. Her brother, Arvid Sedstrom, and their cousin, Albin Larson, came back with Mrs. Niemi.

Mr. and Mrs. Clyde Cargill of Port Huron are visiting friends in the area for several days.

Mr. and Mrs. Terry Birkenbach have purchased the Terry Sheldon home on Alice Street, East Tawas.

Mr. and Mrs. Fred Weldon of Florida are having a short visit with family and friends before going to North Carolina to spend the summer.

Mr. and Mrs. Jack Dougherty and Kora of Clarkston spent Memorial week-end with their aunt, Miss Alma Johnson of East Tawas.

Mrs. Lennie Mae Lindner underwent serious kidney surgery Tuesday. Cards of cheer may be sent to her at St. Mary's Hospital, 36475 Five Mile Road, Livonia, Michigan 48154. On Monday, the Rev. and Mrs. Harry Hilton and several friends drove to Livonia to visit Mrs. Lindner.

Miss Cathrine Kinzinger of Warren spent the holiday week-end with her sister, Mrs. Barbara Damron, and family of East Tawas.

The Clyde Montgomerys were in Bay City Thursday on business. Here to spend the holiday week-end with their parents, Mr. and Mrs. John Hempsall of East Tawas, were their daughter and family, Mr. and Mrs. William Walton and daughters of Flint.

Tawas area summer visitors are Mr. and Mrs. Carl Weldon of Florida.

Mr. and Mrs. Karl Kienholz from Ann Arbor visited his mother, Mrs. Mathew Kienholz of East Tawas, at Tawas Hospital during the week-end.

Mrs. William Unke and sons of Bay City were guests of relatives in Tawas City for a few days this

week.

The Clyde Gaylord estate at Tawas Lake has been sold to Mr. and Mrs. Chester Wilson. Recent visitors at the East Tawas home of Mr. and Mrs. A. V. Ackerson were his nephew, David Barr; his niece and nephew, Elaine and Gene Ackerson; Gene's son, Colby; Michael Benkowski, and Gail Gwenn, all from Detroit.

Mr. and Mrs. Walter Schumacher have returned from Ann Arbor where they visited their daughter and family for the week-end.

Mr. and Mrs. E. Terrreault and family of Bennett, Colorado, are taking a motor trip across the United States. They will arrive soon in Tawas to pick up his mother, Mrs. Margaret McClain, and take her to Neebish Island and Sault Ste. Marie.

Mr. and Mrs. Donald Lamb and daughter, Betsy, have returned to Tawas City from a visit with relatives in Saegertown, Pennsylvania, and Finger Lakes, New York. Betsy is home for the summer from Northern Michigan University.

Mr. and Mrs. Donald Eklund have returned to their East Tawas home after spending the winter in Apache Wells, Mesa, Arizona. Enroute home, they visited her daughter and husband, Mr. and Mrs. Roger McClurg (nee Kathy Boldt). Mr. McClurg is serving as county librarian at Leadville, Colorado, and Mrs. McClurg has recently been made coordinator of all student records and registrar at Mountain College, Leadville.

The Eklunds also visited his sister, Mrs. Dorothy Rautio, at Ezeleth, Minnesota, on their return trip.



New Extension Director for Iosco County

Susan B. Lambrecht has been appointed the Iosco County Extension director, effective July 1, pending Michigan State University Board of Trustees' approval.

She is the third woman to hold a county director's position in MSU Extension history. Lambrecht received her bachelor of science in home economics from MSU in 1970.

She served as extension home economist in Arenac, Iosco and Ogemaw Counties in 1970 to 1972 when she became home economist for Lenawee, Washtenaw and Monroe Counties, a position she currently holds.

Lambrecht is a member of the American and Michigan Home Economics Associations and National and Michigan Associations of Extension Home Economists. She and her husband, Peter, will be moving to Iosco County in the near future.

Fitness Awards Were Presented

Friday, May 28, Tawas City Elementary School physical education teacher, Mrs. Arlene Brown, presented 22 presidential physical fitness awards. The following fifth graders passed seven physical fitness tests to achieve this honor: Elaine Frank, Aliene Wilson, Larry Erickson, James Fairbanks, Amy Williams, Richard Brown, Adam Gentges, Robert Ulman, Patrick Bolen, Carrie Miknyocki, Karen Novik, Christine Bettis, Colleen Curry, Lauren Babcock, David Klenow, Christopher Wojahn, William Dearman, Karen Spencer, Patricia Spain, Lynn Zollner, Christine Peto and Merritt Finnell.



GENE S. SALAMONY, left, Tawas Area School band director, received the band teacher of the year award Saturday night during the annual spring concert at the high school gymnasium. Presenting the award was Royden Swaffield, right, president of the Michigan School Band and Orchestra Association. Recipient of the John Philip Sousa Band Award was Lon Russell, shown receiving the award from Mrs. Edward Savage, right, president of Tawas Area Band Boosters. The concert, which had a bicentennial theme, attracted a large audience.—Tawas Herald Photo.



McIvor News

Mrs. Mable Nicholes of Ogemaw Lake, West Branch, and the Kermit DeBucks of Grand Blanc visited their brother and his wife, Mr. and Mrs. Melvin Marsh, one day last week.

Wednesday evening, Mr. and Mrs. Harold Parent visited Mr. and Mrs. Clarence Jordan.

The Orville Strauers were guests of Mr. and Mrs. Clyde Wood last Sunday afternoon.

Mrs. Brian Agar and son of Oxford spent the past week with her mother, Mrs. Robert Allen, and Mr. Allen.

Mr. and Mrs. Vernon Castle of East Tawas visited their son, Elmer Winchell, and family Sunday.

Mr. and Mrs. Henry Luce and family of Bay City spent last week-end at their cabin here.

Mrs. Lloyd Brigham and Mrs. Carl Pierson visited their sister, Mrs. Wilford Revord, Wednesday.

Last week-end, Mr. and Mrs. Sydney Faria of Royal Oak were at their home here.

Mr. and Mrs. James Harten of M-55 visited his uncle, Arthur Ranger, and Mrs. Ranger one day last week.

Mrs. Herbert Schroeder was in Saginaw and Bay City last Monday.

Glen VanSteinburg of Lapeer visited at the home of Mr. and Mrs. Melvin Marsh last week.

Mr. and Mrs. Joseph Rabideau, the Chris Rabideau family, Mr. and Mrs. William LaFranboise and sons of Bay City visited Mr. and Mrs. Harold Parent during the holiday week-end.

Mr. and Mrs. Dale Wood and family enjoyed last week-end in Flint visiting her sister, Mrs. Ronald Trudell, and Mr. Trudell. Mrs. Esther Goupil of Whittemore was a Monday guest at the Arthur Ranger home.

Mr. and Mrs. Robert Allen visited his father at Saginaw Veterans Hospital Wednesday. Mr. Allen is feeling better.

Mrs. Clarence Jordan visited her brother, George Kohn, and Mrs. Kohn last Sunday.

Mr. and Mrs. Arthur Ranger were in Hale Friday.

Mr. and Mrs. Harold Hammond were Tuesday guests at the Herbert Schroeder home.

Observing their 28th wedding anniversary Wednesday, June 2 (today), are Mr. and Mrs. George Hill of South Sand Lake Road.

Subscribe to THE Tawas Herald— \$4 per year in Iosco County

TAWAS DRIVE-IN theatre

First Run Showing
Wednesday thru Tuesday June 2-8
1-Full Week - 7-Big Days
"JACKSON COUNTY JAIL"
YVETTE MIMIEUX (R)
—Plus—
"TENDER LOVING CARE"
(R)
Nurses—Their Bedside Manner Makes You Feel Good Fast!

FARMER PEET'S
PLAYTIME FRANKS
lb. **89c**

Midget—Longhorn Cheese lb. \$1.39
California—Long White Potatoes 10 lbs. \$1.49
New Texas—Cooking Onions 3-lb. bag 69c

FARMER PEET'S
RE-PEETER BACON
1-lb. pkg. **\$1.39**

COKE, MR. PIBB
8 16-oz. NR bottles **\$1.39**

ED. FREEL'S KING'S MARKET
Prices good thru June 5, '76 S. US-23—Tawas City 362-6009

FORWARD'S TIRE STORE & RADIO SHACK

PRE-INVENTORY CLEARANCE SALE

—CHECK THESE BRANDS—

REALISTIC	B. F. GOODRICH
ARCHER	FIRESTONE
SCIENCE FAIR	FALLS
JOHNSON	SHELL
SPARK"O"OMATIC	SUPER STOCK F1
ROYCE	JTW DESERT RAT
BOMAN	MICHELIN
SURVEYOR	PLASTICOLOR
PACE	GRANT MASTER
MOTOROLA	
TEABERRY	

Corner M-55 & US-23 Tawas City

Pale Area News

Happy Homemakers Met May 27

Hale Happy Homemakers met at the home of Clara Darbyson May 27 for luncheon. A business meeting was conducted by Bernice Bray. Ten members answered roll call with household hints.

New officers were elected as follows: Edith Sherock, chair lady; Ann Strickler, vice chair lady; Frances Bissonette, secretary; Agnes Bodenhorn, treasurer; Delilah Myers, reporter.

The June 24 meeting will be at the home of Mrs. Bodenhorn.

Cub Scouts Held Rocket Derby

Monday, May 24, Cub Scout Pack No. 990 held its annual rocket derby at the community building. Thirty-two boys participated.

Winners in the final race were Robert Jennings, first; Bruce Reimer, second; Frank Schrage, third; Mark Parkinson, fourth.

Placing first and second in their dens were Reimer and Terry Dobson, den one; Michael Case and Schrage, den two; Darrin Wilson

and Ronald Osborne, den four; Paul Kaiser and Franklin Smith, den five; Parkinson and Ralph Lillard, den six; Darrell Robinson and Jennings, webelos.

Placing first and second in best design were Douglas Seward and Reimer; best workmanship, Jennings and Timothy Moore; best paint job, Michael Runyan and Parkinson.

Each boy was awarded a certificate for fine work in making his rocket and for participation in the derby.

Five new bobcats, Schrage, Randy Good, Sandy Good, David Schulte and Rober Graves, were welcomed into the den.

The following awards were presented: Dobson, wolf badge; Patrick Reilly, two silver arrows; Reimer, two silver arrows; Joseph VanderVeen, one silver arrow; Todd Pfahl, one silver arrow; Kenneth Schulte, bear badge and webelos color; Adam Barnum, wolf badge, one gold arrow and three silver arrows; Osborne, wolf badge and gold arrow; Robert Kolb, wolf badge; Darrin Wilson, two silver arrows; Adam Brindley, one silver arrow; Seward, two silver arrows; Darrin Kreiner, wolf badge; Lillard, wolf badge and one gold arrow; Runyan, artist, citizen and traveler and arrow of light; Todd Barnes, artist, citizen and arrow of light; Joseph Holzschuh, citizen and ar-

row of light; John Lillard, artist, outdoorsman and arrow of light; Brent Clark, artist, athlete, geologist, naturalist and scientist; Darrell Robinson, athlete, artist and scientist; Jennings, athlete, artist and scientist; James Webb, athlete, scientist; Richard Reilly, athlete and scientist; Mark McKulsky, athlete and scientist; Wallace Marawa, bear badge, athlete and scientist; Charles Webb, webelos colors, and Case, two silver arrows and one gold arrow.

All of those in the pack who were eligible received their Heritage '76 patches and Soar patches. Scout-A-Rama patches were given to those who participated. One year pins were also awarded.

The cub scouts participated in the annual Memorial Day parade.

Observed Golden Wedding Anniversary

Mr. and Mrs. Francis Goyett celebrated their golden wedding anniversary Sunday, May 30, at a reception given by their children at Hampton Township Hall. The former Henrietta Nickel and her husband, both former Bay City residents, were married May 29, 1926, in the rectory of the First Congregational Church, Bay City.

They have six children, Francis Jr., Mrs. Mary Kelly, John and Mrs. Betty Bolduc, all of Bay City; Mrs. Alice Muringer, Saginaw, and Mrs. Nancy Thompson, Essexville. They also have 14 grandchildren and one great grandchild.

Harry W. Speed Died May 28

Harry W. Speed of Hale died Friday, May 28, in the Iosco Medical Care Facility. He was born December 17, 1909, at Whitefeather, near Pinconning.

Among survivors are his widow, Ethel; two daughters, and a stepson.

Services were conducted Sunday, May 30, in the Forshree Funeral Home, Hale with burial in Evergreen Cemetery.

Mrs. Bowers Heads Legion Auxiliary

Twenty-five members were present at the Wednesday evening meeting of Glen Staley Unit No. 422, American Legion Auxiliary. Marcy Humphrey was selected to go to Girls' State in June.

Tenth district meeting will be in Hale Sunday, June 6, at the American Legion Hall with a 2:00 p. m. dinner.

Mrs. Lester Bowers was re-elected to the office of president for 1976-77, with Mrs. Everett Gots, first vice president; Nellie Gots, second vice president; Mrs. Donald Goodrow, secretary; Mrs. Robert Pember, assistant secretary; Mrs. Marlin Lewis, treasurer; Mrs. Bessie Gortner, chaplain; Mrs. Pember, sergeant-at-arms; Cora Brunson, historian.

Hale Princess to be Announced Soon

Sunday, May 23, the princess of the Hale bicentennial celebration was chosen from a field of four candidates. They were Terry Avram, daughter of Mrs. Geraldine Avram of Whittemore, who sang playing her own accompaniment on the guitar; Joyce Bissonette, daughter of Mr. and Mrs. Joseph Bissonette of Hale, danced to taped music; Linda Miller, daughter of Mr. and Mrs. Maynard Miller of Hale, sang "God Bless America," with Mrs. Albert Clemens at the piano; Janice Pember, daughter of Mr. and Mrs. Robert Pember, played a flute solo, with her roommate, Shirley Sutsin of Central Michigan University, Mt. Pleasant, accompanying her on the piano. She also arranged the music, an assortment of patriotic tunes.

All the girls had many other talents and described them in written and oral resumes. They introduced their parents to the crowd assembled to hear the program.

The name of the princess will be revealed July 2.

In the judging of the auxiliary members dresses, Lily Wells won first place for a party dress; Cecile Sobczak, first for an afternoon dress; Gola Hendrickson, first for a work dress.

The princess and her court will receive bonds for their prizes and will be in future activities relating to the bicentennial.

A pot-luck dinner was served later in the afternoon. Among the guests were Jean Parkinson, 10th district auxiliary president, and Myrtle Gage, past 10th district auxiliary president, and their husbands of St. Helen. The women served as contest judges.

Generous Contributions

Hale Health Council reports that generous contributions were re-

ceived in the Easter Seal fund drive. This fine response is appreciated by the council as it enables the purchase of supplies for individuals in need. The council maintains a loan closet as a public service.



Funeral Today for Retired Hale Area Farmer

Thurman G. Scofield, 91, retired Plainfield Township farmer, died Monday, May 31, in the Geriatric Center, West Branch. Funeral services are to be held today (Wednesday), 1:00 p. m., at Forshree Funeral Chapel, Hale, with burial in the Evergreen Cemetery. The Rev. Willis Braun is to officiate.

Born September 27, 1884, in Monroe County, Mr. Scofield came to Plainfield Township in 1906 and operated a farm west of Hale. He was also engaged in the carpentry trade.

One of the founders of the Iosco County Agricultural Society when the annual fair was established at Hale, he served for many years as secretary-manager of the fair board. He had served on the board of education.

He was a 50-year member of the Masonic Lodge and members of Hale Lodge No. 518, Free and Accepted Masons, conducted a Masonic service Tuesday.

His wife, Addie, passed away in 1970.

He is survived by two sons, Ira Scofield and Wendall Scofield of Hale; four daughters, Mrs. Ruth Brumfield of Hale, Mrs. Ida Cox of Hale, Mrs. Faith Rosser of Columbus, Ohio, and Mrs. Hope Scharer of Hale; 18 grandchildren; 39 great grandchildren and five great-great grandchildren.

Alvin Kendall, Veteran Engineer for D&M, Dead

An engineer for the Detroit and Mackinac Railway Company, Alvin (Bob) Kendall of Tawas City passed away Friday, May 28, at the Linden home of his daughter. Born March 8, 1920, in Attica, he was a veteran of World War II.

Services will be conducted Wednesday, June 2, 10:00 a. m., at Tawas United Methodist Church. The Rev. Kenneth Tousley will officiate and burial will be in Memory Gardens Cemetery.

Surviving are one son, Glen of San Diego, California; five daughters, Sharon Heenan of Linden; Wahnetta Markins of Marietta, Georgia; Barbara Buchanan of Au Gres; Rhonda Killingbeck of Paris, Illinois, and Kharla Kendall of Tawas City. He also leaves nine grandchildren; seven brothers, Jerry, Melbourne, Carl, Harry, Lester and William, all of Tawas City, and Kendis of Bay City, and seven sisters, Naomi Wilson, Elizabeth Bellinger, Betty Steinhurst, Donna Blust, Cleo Freeland and Barbara Cadorette, all of Tawas City, and Margaret Shorkey of Bay City.

Phillip G. Melton Died May 28

Phillip G. Melton of East Tawas died Friday, May 28, at Tawas Hospital the result of an accident. A native of Scottsville, Kentucky, he was born August 7, 1954.

The Rev. Kenneth Tousley officiated at services conducted Monday, May 31, at the west chapel of Jacques and Kobs Funeral Homes, Incorporated. Burial was in Wilber Cemetery. An Eagle Club memorial service was held Sunday evening at the chapel.

He is survived by his stepfather and mother, Mr. and Mrs. William Therrien of East Tawas; father, Walter Melton, Scottsville; one brother, Kenneth Melton of Scottsville; three sisters, Mrs. Carol Wright of Oak Park, Mrs. Pat McCarty of Sterling Heights and Mrs. Wanda Townely of Fowler; his grandparents, Mr. and Mrs. John Graves of Westmoreland, Tennessee.

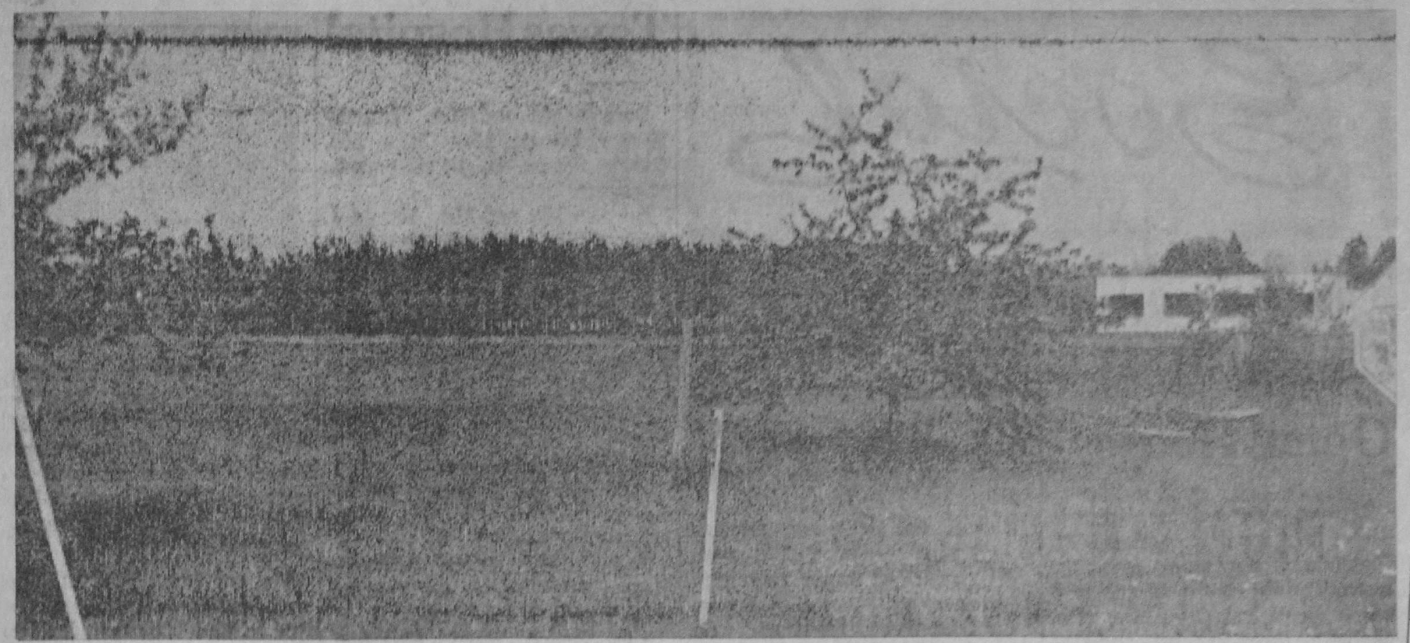

PROPOSED SITE of a new Provincial House, Incorporated, nursing home in Tawas City is shown here. It is at the intersection of Fifth Avenue and North Street. Emanuel Lutheran School is shown in the right background.—Tawas Herald Photo.

Provincial House Proposes Nursing Home in Tawas City

A special meeting of the Tawas City Council is to be held tonight (Wednesday) to consider rezoning a parcel of property for proposed construction of a 117-bed nursing home.

A request to rezone the northeast corner of North Street at Fifth Street from residential A to residential C was made by Provincial House, Incorporated, Lansing, and Zion Lutheran Church, owner of the property.

Application was submitted for action following a meeting May 20 between the city planning commis-

sion and Jeffrey E. Poorman, special assistant to the president of Provincial House, Incorporated.

Introduced by Joseph Fox, county commissioner, Poorman, outlined a proposal to construct a private nursing home which would employ about 70 full time persons.

General discussion among planning commission members revealed that the location of a nurs-

ing home in Tawas City would be most welcome.

If the zoning change is approved tonight by the city council, a special zoning hearing would be held on June 24, which complies with the 15 days necessary to give notice for the proposal. All property owners within 300 feet of the site would be notified.

This is the third proposal in re-

cent months by Provincial House, Incorporated, to locate a nursing home in Iosco County. The Lansing firm first proposed to construct a facility northeast of M-55-Wilber Road intersection Baldwin Township and, only recently, had a similar proposal in Oscoda Township, which was denied due to a zoning problem.

Drive to Hale and SAVE DOLLARS On YOUR Food Budget!



BONELESS Chuck Roast
lb. **98c**

FAME CANNED HAM 5-lb. can **\$6.99**
FRESH FRYER LEGS lb. **59c**

Stokley
VEGETABLES 4 16-oz. cans **\$1.00**

Fame
GRADE A LARGE EGGS doz. **59c**

Fame
VANILLA ICE CREAM gal. ctn. **\$1.59**

Oven-Glo
WHITE BREAD 3 1 1/4-lb. loaves **\$1.00**

Kocher's Market
M 65 HALE

E-CAR NOMY BEGINS HERE
with these Big Buys in Little Used Cars

1975 Chev. 1/2 ton Pick-up	\$3,395.00
1974 Chevrolet VEGA G. T.	\$1,995.00
1974 Comet, 4-dr., 6, auto. air	\$3,095.00
1974 Maverick, 2-dr.	\$2,495.00
1973 Chev. Hatchback Vega	\$1,095.00
1973 Volkswagon, station wagon	\$2,495.00
1973 Buick Electra, 4-dr.	\$2,995.00
1972 Volkswagon, Van	\$1,995.00
1973 Pontiac LeMans	\$2,449.00
1972 Comet, 4-dr.	\$1,895.00
1970 Maverick, 2-dr.	\$895.00
1968 Olds, 4-dr.	\$595.00
1968 Chev. Suburban	\$1,095.00
1966 Ford, Galaxy 500, 4-dr.	\$595.00
1966 Chev., 4-dr.	\$295.00

HAL DECKER and TERRY MONTGOMERY, Salesmen

Time to buy a **BILL INGLIS FORD**
INGLIS FORD SALES
401 Lake Street — TAWAS CITY

Republicans Held County Convention

Iosco County Republicans struggled through an annual convention Thursday night at the county building to name delegates to the 11th Congressional District caucus to pick delegates for the state convention at Grand Rapids June 11-12. State convention delegates are to pick delegates for the national convention.

The 30 Republican delegates elected in the May 11 primary election held a "Mexican standoff" for a little more than an hour during the county convention, with delegates split evenly in voting.

One-half of the delegates had been endorsed "by friends" in an advertisement campaign the week prior to the election and attempted to force a vote on naming a new county Republican chairman. Mrs. Elizabeth Rosenberg, county chairman is not selected until that according to law a county chairman is now selected until after the general election in November.

A break in the tie vote did not come until after one of the "endorsed delegates" left the building, to be followed later by a voting change by another delegate.

As a result, delegates named to the 11th Congressional District caucus included Mrs. Rosenberg, Baldwin Township, Ford; Brenda Morant, Oscoda, Ford; Virginia Bygden, Tawas Township, Ford; William Wercley, Plainfield, Ford; James Stech, Oscoda, uncommitted. Inasmuch as less than one percent of Michigan's voters picked an uncommitted delegate in the primary election, delegates to the national convention are to be committed to either Pres. Gerald Ford or Ronald Reagan, according to the election results.

Alternates named included Helen Collier, Baldwin, Ford; D. Arthur Evans, East Tawas, Ford; Marian Killingbeck, Oscoda, Ford; Carl White, Oscoda, uncommitted; Hugh Prescott, Reagan.

Prescott was defeated in the primary election in his contest with Mrs. Collier for precinct delegate from Baldwin Township. The 11th Congressional District will have two delegates to the state convention committed to Ford and one delegate committed to Reagan. As a result, Prescott was named this county's Reagan delegate to the district caucus.

Died Monday

Mrs. Nelda Langendoerfer of New Haven, Missouri, sister of Mrs. Jane Guest of East Tawas, died Monday, May 31, at New Haven. Funeral arrangements are incomplete.



Outstanding Sportsmanship Award Goes to Vickie Davison

Vickie Davison has received the sportsmanship award voted on by the Tawas Area Varsity Club. Vickie, who is a senior, has participated in JV and V basketball, JV and V volleyball and softball during all four years of her high school career. This year, she received honorable mention on the

NBC volleyball all-conference selections.

"Sportsmanship is the main backbone in sports and competing without it, your team is nothing. It is showing respect to your team, coaches and the officials, and what you think of yourself. Getting this award is a great honor to me, because it makes me very happy to see that the other girls thought that I was a true team-mate and a good sport," Vickie Davison.

Vickie's name will be engraved on the sportsmanship plaque which stays in the school.

Mrs. C. V. Miller Died at Flushing

Mrs. C. V. (Jessie) Miller, widow of a former East Tawas Jeweler, died May 12 at Forstorian Manor, Flushing. Interment was in Memorial Park Cemetery, Oneco County, Florida.

The Millers had moved to Florida where he passed away in 1969.

Mrs. Miller, a member of Grace Chapter No. 41, Order of the Eastern Star, Omer, is survived by one son, Charles Miller, Flint; one daughter, Mrs. Marian Brannon, Clio; two grandchildren, and three great grandchildren.

Reno News

Mrs. Robert Colbeck from Peters, Missouri, spent last week at the home of her sister, Mrs. Max Voss. Her husband arrived Friday and they returned home.

Mr. and Mrs. Richard Sams Jr. and son from Taylor accompanied their parents, Mr. and Mrs. Richard Sams Sr., to Drummond Island where they will visit the daughter and family, the Rd Wests. They will also call on the son, Gerald Sams, at Sault Ste Marie. Mr. and Mrs. Dale Sams from Bay City will care for their livestock in their absence.

Mr. and Mrs. William Water and Miss Florence Latta left Tuesday morning on business at Midland and Bay City. They spent Tuesday night at the home of their sister, Mrs. Chester Smith. On Wednesday, they visited their brother, Byron Latta, at Chelsea Methodist Home and Mr. Waters' sister, Mrs. Grace Burlew, at Royal Oak. They returned home Thursday.

Mr. and Mrs. James Sturtevant Sr. have spent the past week visiting their daughter, Mrs. Roy Launstein, and family, at Holland, Iowa. Mrs. Launstein has had recent surgery.

LET A HERALD CLASSIFIED BE YOUR SALESMAN!

NEWS

See it tonight
Read it tomorrow
or
Hear it **NOW**
on

WDBI-fm

101.7 mhz --- Stereo

Classified Advertising RATES

All Classified Advertisements rates are CASH, prior to insertion of the advertisement.

Six cents per word. Minimum \$1.00. Bold face type, seven cents per word.

Card of Thanks, In Memorium and Readers — Six cents per word. Minimum \$1.00.

FOR SALE - MISC.

CALORIC GAS & ELECTRIC RANGES — And Dishwashers. Come See The Difference. We do our own service. Loeffler Electronics, Downtown East Tawas. 5-tfb

RCA AND ZENITH—Television. Loeffler Electronics, Downtown East Tawas. 5-tfb

SHARP MICROWAVE OVENS—The one with the exclusive carousel. We service Our Own Microwave Ovens. Loeffler Electronics, Downtown East Tawas. 5-tfb

MAYTAG — Washers, dryers and dishwashers at Loeffler Electronics, East Tawas. 50-tfb

WANTED

WORK WANTED—Handyman does all carpentry, plumbing yardwork, Landscaping, tractor available with grader blade. Call anytime, 362-2579. 21-3p

BOATS FOR SALE

PLAYBOY—Pontoon 16', 20', 24' now in stock. Jerry's Marina, Tawas Point, East Tawas (517) 362-3939. Closed Wednesdays. 22-1b

USED BOATS—Now on display. Jerry's Marina, Tawas Point, East Tawas. (517) 362-3939. Closed Wednesdays. 22-1b

MISCELLANEOUS

IT WILL NOT—Require a search warrant to acquire gillnets from Avis Seaman, 739-7934, Oscoda. 22-1p

Sell those unwanted Items With a Herald Classified.

FOR SALE - MISC.

CALCULATORS—Calculators, calculators. Rockwell and Sharp. All sizes including desk top tape models starting at \$10.88. Loeffler Electronics and Sewing Center, East Tawas. 13-tfb

AMANA—Refrigerators, Freezers, Microwave Ovens. The Quality Line at Loeffler Electronics, East Tawas. 5-tfb

WEDDING INVITATIONS — Wide range of styles from which to choose. FREE 100 five-ounce, paper punch cups with each order (while supply lasts). The Tawas Herald, 408 Lake Street, Tawas City. 5-tfb

COBRA CITIZEN BAND RADIO—And CB Equipment. For those who want the finest. Loeffler Electronics, Downtown East Tawas. 5-tfb

FOR SALE - REAL ESTATE

FOR SALE-REAL ESTATE

Arless Woodward

REAL ESTATE AGENCY

IN EAGLE PARK SUB—2 Bedroom ideal retirement home—On 3 lots. Good black top road, close to stores. 6336

SUITABLE FOR COMBINATION LIVING AND PROFESSION—Plus a rental unit on 2 city lots. You should really check this home. Could be just what you are looking for.

SPACIOUS—2 Story home on 2 lots in Tawas City. Full basement, attached garage, natural gas heat, needs some work. \$24,900.00. 6185

TAWAS LAKE AREA—Chalet (2 bedrooms), fireplace. Only \$13,500.00. 5322

3 BEDROOM RANCH ON M-55—Attached garage, just out of Tawas City—Excellent garden spot. 5333

PALLET MILL—Highly profitable. Good contracts.

ARLESS WOODWARD REAL ESTATE AGENCY

719 W. Bay Street East Tawas, Michigan 48730 Telephone (517) 362-3007 BOB RICHTER, Sales Manager Phone 362-2310



LAKE HURON FRONT—3 Bedroom home with partly finished 2nd floor. Beautiful beach, wooded lot, full basement, 2 car garage. Most of the furniture goes with it. Just minutes north of the Tawas.

RESORT—Just north of the Tawas. 6 Units with 2 bedroom home. Cottages are reserved for the season. These can be rented year around. Beautiful beach. Shuffleboard. All furniture included.

1ST AVE., TAWAS CITY—2 Bedroom home. Excellent condition inside and out. Natural gas hot water heat. Attached garage, family room. Nice neat lot with garden spot. Priced right for quick sale. Seller is Florida bound.

FHA BUYERS ATTENTION—We have a perfect 3 bedroom, practically new home, near Hale just off M-65. Well landscaped. Nice big yard, lots of room for garden. Built in kitchen, dining room with view of woods. School bus close by.

We have many nice cottages mostly year arounds on and close by to county's inland lakes. Most are on easy terms. Call our office for locations and prices.

BEFORE YOU BUY OR SELL—Phone 362-3871 or Evenings 362-5239

ASSOCIATES:

Dick Jagger, 362-3366 Bob & Dorothy Allen (Nat. City) 362-5345 Jean Kriebel 362-5096 Jean Harbin (Whittemore) 1-873-4553 Mittee Butler, 362-4353

We Handle Any Real Estate Under the Sun

WANT THE ACTION WAY TO S

HELP WANTED

THE COAST GUARD RESERVE—Is looking for prior service navy and coast guard for the boatswains mate, engineman, machinist mate and boilerman rates for the new Saginaw Reserve Unit to work part time in the Tawas, Bay City and Harbor Beach areas. Earn from \$70 and up for one week-end a month. For information write: Box 1746, Saginaw or call collect 799-8741. 22-1p

CLEANING LADY WANTED—Phone 362-6196 between 9 and 5. 22-1b

FEMALE — Full - time, year around. Minimum wage, hospitalization. No calls, inquire: Ben Franklin Store, East Tawas. 22-2b

FOUR SALESMEN—To start immediately. No canvassing. No traveling, leads furnished to sell the finest, most needed product in America today. Sell Blue Star Homes in your area or here at our models. Better than average commission paid. Only self starters who have the ability to manage their own time need apply. Call toll free 1-800-632-7236 for interview. 20-3p

COMING EVENTS

OPEN MEETING—Every Saturday night, 8 o'clock, Iosco County Building, Central Group, Alcoholics Anonymous. 362-6851. 14-tfb

FOR SALE - REAL ESTATE

HOUSE FOR SALE—By owner, 1 1/2 acre corner lot, fish pond, 2 bedroom, garage, new roof and well, Meadow Road, Tawas City, \$14,900.00. Call 362-3939. 22-tfb

BEAUTIFUL — Three bedroom ranch in East Tawas. Fireplace, built-in appliances, carpeted throughout; 2-car garage, beautiful location, have to see to appreciate. \$39,500. Call 739-4414 after 5:00 p. m. 22-3p

1975 WELL-BUILT — 3-Bedroom house, 1 car garage. Gas baseboard heat. Available in August. Priced under \$31,000, on city street. 362-8205 anytime. 21-3p

FOR SALE—Two houses and garage on three Vaughan lakefront lots near Glennie. Call (313) 791-0345 or (313) 771-6647. 19-4p

WANTED - To Rent

TEACHER—Would like to rent or sublet furnished apartment or house for two for summer. Call collect 1-673-3063 or 1-673-6252. 22-1p

FOR SALE OR RENT—Either way, place your adv. where it will be seen—On the classified page in The Tawas Herald.

Smokey Says



Not playthings—neither for adults or children. Use care with fire starters.

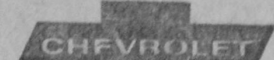

McIntosh-McKay

YOUR FULL SALES and SERVICE DEALER

Chevrolet - Cadillac Chevy Trucks 1859 N. US-23 East Tawas Phone 362-3404 8-4tb

FOR SALE - REAL ESTATE

WILLIAM BOROSCH REAL ESTATE, Inc.

644 Lake St., Tawas City, Mich. Office Ph. 362-3469 LOVE A SPECTACULAR VIEW? See this 80 acres partially cleared, joins national forest land, with 2 spring-fed ponds. Also 5 bedroom furnished modernized farm home with huge fireplace, large barn, 2 outbuildings and farm machinery. Owner will finance.

LANDSCAPED CORNER—In private subdivision with large 2 bedroom home, fireplace, utility room, attached 2 1/2 car garage. Natural gas heat. Across the road from easement to Lake Huron.

SIGHT IN ON THIS ONE—Wilber Rifle Range sales and service, complete with gun, machine and sheet metal shops. Also 3 bedroom home with attached garage and rifle range on 29 acres. PLUS 2 bedroom home on 5 acres. Call and let us tell you more.

ENJOY FAMILY LIFE TO THE FULLEST—In this 3 or 4 bedroom home, den, utility room, Franklin fireplace, attached 2 car garage. On 3 1/2 acres—All this for only \$30,200.00.

START NOW to enjoy the summer in this lakefront cottage. Furnished, 2 bedrooms, plus large enclosed porch for extra sleeping room. Aluminum sided — use year-round. Good beach, inland lake. Good buy at \$21,500.

CALL 362-3469 FOR PROFESSIONAL HELP!

REALTOR WILLIAM BOROSCH — Home Phone 362-2267 REALTOR RON KORTHALS — Home Phone 362-3793 ASSOCIATES

Ron & Dorothy Moore — AuGres 3876-2856 Evelyn McCalmon — 362-6954 Bertha Korthals — 362-3793

K. L. VERLAC REAL ESTATE 605 US-23 — Verlac Building EAST TAWAS, MICHIGAN

Why Go Away for the Summer?

Here you can enjoy your vacation right on your front porch on Lake Huron. This home includes 4 bedrooms, kitchen, dining room, living room with a beautiful fireplace. Landscaped down to your steel seawall but over that you have sandy beach. Lot size 65 feet all the way back to US-23. Make an appointment to see this one. \$55,000.00.

Bothered by Heat?

You won't be when you move into this 2 bedroom home on Douglas Dr. Newly remodeled with aluminum siding, living room and kitchen-dining area combined. Fully carpeted living room and kitchen. Plus large boat house with brick grill and 65 feet of sandy beach.

Willing to Do Some Work?

Just a little will make this cute 1 bedroom home complete. Insulated with knotty pine interior, large wooded lot, gas forced air heat, kitchen, dining room combined, living room, 1 bedroom, attached front porch. \$8,500.

Room to Grow and Room to Live

You find that you will have more than enough when you look at this home located on Anderson Road on 4 full acres featuring 4 bedrooms, full basement, large living room, kitchen and dining area and 2 car attached garage. \$38,500.00.

With a Little Paint

This home would be a show place, with 98 feet of beach, all sandy, no erosion and approximately 500 feet deep. 3 Bedrooms, kitchen-dining area combined, living room with fireplace. This one you will have to see to appreciate. Priced at only \$37,500.00.

OPEN SUNDAYS

If You say we Sell the MOST — It Must be True!

K. L. VERLAC, Real Estate, Inc. 605 US-23 — Verlac Building East Tawas, Michigan 48730 Office: 362-4101 Home: 362-2450 Phil Ross—Associate Arden Charters—Associate Red Verlac—Associate

LET A HERALD CLASSIFIED BE YOUR SALESMAN!

ALL BREED DOG GROOMING

by MARSHA STAEBLER NEW IN TAWAS AREA 10 YEARS PROFESSIONAL GROOMING EXPERIENCE IN LAPEER AND FLINT AREA NOW ACCEPTING APPOINTMENTS AT

BESANCON VETERINARY HOSPITAL 1627 M-55, Tawas City Phone 362-4601 or 362-6092 22-3p

PUBLIC NOTICE

NOTICE

The regular meeting of the Iosco County Road Commission is rescheduled from June 21, 1976 to June 28, 1976 at 10:00 a. m.

MERTON F. KILLEY Chairman

STEPHEN D. FERGUSON Clerk of the Board 22-1b

Notice of annual election of qualified electors of Hale Area Schools, Iosco and Ogemaw Counties, Michigan to be held June 14, 1976.

To the qualified electors of said school district:

Please take notice that the annual election of the qualified electors of said school district will be held on Monday, June 14, 1976 in the gymnasium of the Hale High School Building. The polls of election will be open at 7:00 a. m. and close at 8:00 p. m. At said annual election, there will be elected two members to the board of education of said school district for full term of four years, ending in 1980.

The following persons have been nominated to fill such vacancies: Thomas L. Clark, Frank M. Leiva, Charles Millard, Franklin N. Smith.

All school electors who are registered with the city or township clerk of the city or township in which they reside are eligible to vote in this election. This notice is given by order of the board of education.

HARVEY RASCH Secretary-Board of Education 22-1b

MISC. SERVICES

WHEEL ALIGNMENT — And balancing with Bear equipment. Squires' Wheel Alignment, 724 East Bay, East Tawas. Phone 362-6341. 31-tfb



SEE the Fuegas Company if you have a hard water problem. We sell or rent one of the finest water conditioners anyone can put in their home. Also we sell and deliver water softener salt. We know our quality and service is tops. We are sure you will find our prices fair.

See the Fuegas Company for all your bottle gas needs. We service what we sell.

FUELGAS COMPANY PHONE 362-4475 Stanley Morell, Manager 44-tfb

THE TAWAS HERALD

Wednesday, June 2, 1976-5

LEGAL NOTICE

STATE OF MICHIGAN

In the District Court-81st Judicial District ROBERT L. SCHOCK AND NADINE SCHOCK, husband and wife, Plaintiffs, File No. 76-167 vs. DORIS WRIGHT, Defendant. E. J. McCormick, Jr. (P-17330) Attorney for Plaintiffs

ORDER TO ANSWER

On May 5th, 1976, an action was filed by Robert L. Schock and Nadine Schock, husband and wife, Plaintiffs, against Doris Wright, Defendant, in this Court to Recover Possession After Forfeiture of Land Contract. It is HEREBY ORDERED that the Defendant, Doris Wright, shall, in this Court, answer or take such other action as may be permitted by law on or before June 10, 1976. Failure to comply with this order will result in a Judgment by default against such Defendant for the relief demanded in the complaint filed in this Court.

Dated: May 6, 1976 J. RICHARD ERNST District Judge E. J. McCormick Jr. Attorney for Plaintiffs 13 Washington Street Monroe, Michigan Phone CH 1-7677 21-3b

PUBLIC NOTICE

NOTICE OF MORTGAGE SALE

WHEREAS, default having been made in the conditions of a certain mortgage made by Thomas Jerome Lyons and Patricia Judy Lyons, his wife, neither of whom are now in the armed forces of the United States, unto Conel Development, Inc., dated March 17, 1969, and recorded April 3, 1969, in Liber 181 of Mortgages, page 601, in the office of the Register of Deeds for Iosco County, Michigan. Said mortgage was assigned to Citizens Commercial & Savings Bank, a Michigan banking corporation, by a certain assignment dated April 3, 1969, and recorded May 5, 1969, in Liber 182 of Mortgages, page 355, in the office of the Register of Deeds for Iosco County, Michigan. And whereas the amount claimed to be due on said mortgage at the date of this notice is the sum of Two thousand one hundred forty and 55/100 (\$2,140.55) Dollars for principal and the sum of One hundred thirty and 55/100 (\$130.55) Dollars as interest due thereon, and the further sum of Fifty and 00/100 (\$50.00) Dollars as attorney fees, that being the amount provided by statutes in force at the date of the said mortgage, and no suit or proceedings at law or in equity having been instituted to recover the debt secured by the said mortgage, or any part thereof and default having occurred whereby the power of sale has become operative.

NOW THEREFORE by virtue of the power of sale contained in the said mortgage and pursuant to the statutes of the State of Michigan in such case made and provided, NOTICE IS HEREBY GIVEN that on Wednesday, the 30th day of June, A. D., 1976, at ten o'clock in the forenoon, at the front door of the Court House in the City of Tawas City, Iosco County, State of Michigan, that being the place where the Circuit Court for the County of Iosco is held, said mortgage will be foreclosed by a sale at public auction to the highest bidder of the premises described in the said mortgage for the purpose of paying the amount due as aforesaid, together with interest thereon from the date of this notice to the date of the said sale, together with such taxes or insurance paid by the undersigned, pursuant to law and to the terms of the said mortgage with interest thereon, which premises are described in the said mortgage as follows: Lot number 438 of LAKEWOOD SHORES NO. 5, according to the plat thereof as recorded in Liber 12 of Plats, pages 39-40 Iosco County Records. Township of Oscoda, Iosco County, Michigan.

NOTICE IS FURTHER GIVEN that the right of redemption from said sale shall expire six (6) months from the date thereof. Dated: May 26, 1976 CITIZENS COMMERCIAL & SAVINGS BANK, a Michigan banking corporation, of Flint, Michigan Winigarden, Booth, Ricker & Shedd Attorneys at Law 501 Citizens Bank Building Flint, Michigan 48502 21-5b



Help fight air pollution: Join a car pool; be sure your car is well-tuned; drive as little as possible.

A life and breath reminder from the Michigan Lung Association, the Christmas Seal People. (Space contributed by the publisher)

CONSUMERS

APPLIANCE SALES

has the finest of the brand names.

FRIGIDAIRE—Full Line

GIBSON—Full Line

ADMIRAL—Full Line

MAGIC CHEF—Gas & Electric Ranges

ZENITH—TV & Stereo

LITTON—Micro-Wave Ovens

KITCHEN AID Dish Washers

CONSUMERS APPLIANCE SALES

300 W. Lake St. Tawas City

Phone 362-6116 10-tfb

Help Woodsy spread the word!



On the slope... or on the sand, Help keep America looking grand!

Give a hoot! Don't pollute!

You Can't Go Wrong With a Tawas Herald Classified—They Get Results!

E. A. WOOD CONCRETE REDI-MIX CONCRETE SAND AND STONE ROAD GRAVEL SEPTIC TANKS DRAIN FIELDS Call 739-9118 4356 F-41 OSCODA 19-tfb



DON DARR is shown here with the collection of watercolor prints which he painted during the past winter depicting the early history of the Tawas and Iosco County.—Tawas Herald Photo.

Bicentennial Feature

Watercolor Prints Trace Iosco Area's Early History

One of the featured attractions of the Tawas area bicentennial observance will be unveiled soon when Don Darr, Tawas' resident artist, displays his new collection of watercolor prints depicting scenes from the area's early history.

While vacationing in Florida during the past winter, Darr completed 17 water color prints using old photographs of the area to guide his artistic work. He is now in the process of matting the prints.

The scenes include a lumber hooker (ship) anchored in Tawas Bay, a street scene at East Tawas, Detroit and Mackinac Railway trains, Tawas Point Light-house, the Glen on Dead Creek in Tawas City, lumber mills and others.

Darr said he planned to add several more watercolor prints to his collection during the next few weeks and he is now seeking a suitable location for display purposes during the area's bicentennial celebration.

He expects to display the prints, too, during the annual Tawas Bay Arts and Crafts Sale in August, which is held at the Tawas City Park and Iosco County Building.

Long active in the Tawas Bay Artists, sponsor of the annual arts and crafts show, Darr is a retired commercial illustrator. His exceptionally fine water color prints have proven popular in past shows held here.

County Seeks \$200,000 for Hottis Bridge

Treble damages totaling \$200,000 were asked last week in Iosco County Circuit Court against a Turner firm whose truck damaged an iron bridge spanning Johnson Creek in Burleigh Township.

Named as defendants in a suit filed by attorneys for the Iosco County Road Commission were John E. Baum Sr., Gary S. Smith and Baum and Smith, Incorporated, jointly and separately.

On June 28, 1975, a tandem axle dump truck owned by the firm "negligently crossed the Hottis Road bridge over Johnson Creek, Burleigh Township, one or more times, resulting in extensive damage," stated the complaint.

The Hottis Road bridge had been properly posted with advance warning signs stating that the gross load limit was five tons. The loaded truck exceeded the limit.

"As a result of negligent or willful disregard of the posted limit," stated the complaint, "the bridge incurred extensive damage and collapsed, causing it to be closed to vehicular traffic pending removal and replacement of the entire span." The bridge has been closed to traffic for nearly a year.

CLOSED ALL-DAY SATURDAY

Regular Office Hours are as follows:

Monday and Tuesday: 8:00 a. m. to 12 Noon, 1:00 p. m. to 5:00 p. m. and 6:00 p. m. to 10:00 p. m.

Wednesday through Friday: 8:00 a. m. to 12 Noon and 1:00 p. m. to 5:00 p. m.

The Tawas Herald
 408 Lake St. Tawas City

Judge Jailed Officials In ROW OVER LAW BOOKS

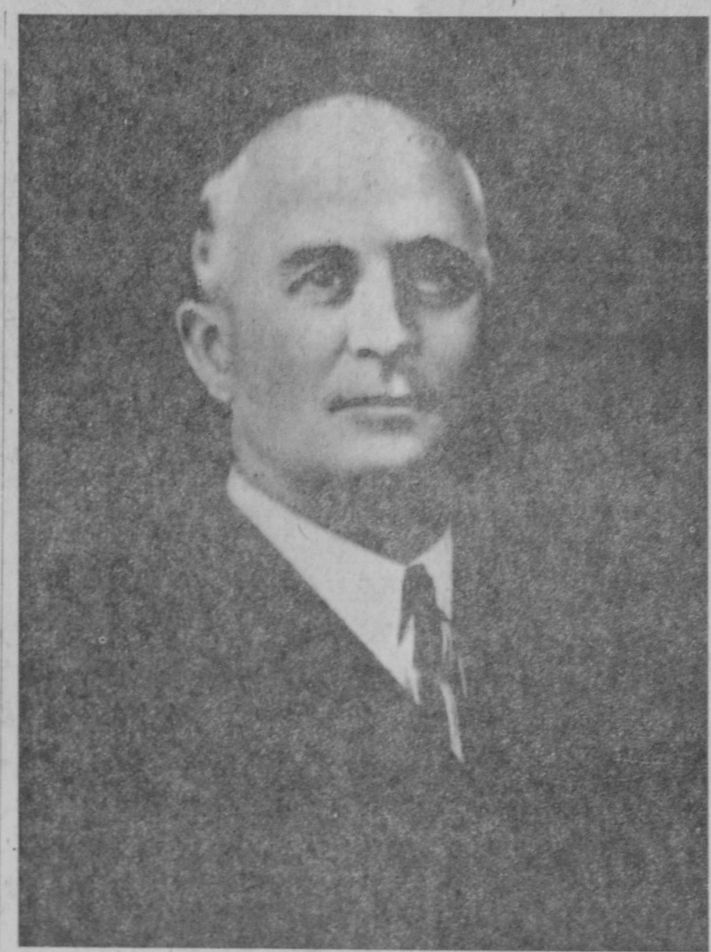

CIRCUIT JUDGE ALBERT WIDDIS

One of the most controversial officials in Iosco County's history, Circuit Judge Albert Widdis, was involved in a fight 60 years ago with the county board of supervisors. The feud was so bitter that, after the judge's retirement, his portrait was not hung on the courtroom wall until 30 years later when all of the participants in the fight were dead.

Except for the recollections of a few old-timers, Judge Widdis and the famous feud was all but forgotten in 1958. That year, a committee decided to reframe portraits of former judges and hang them in the courtroom. A photograph of Widdis could not be found and the judge's picture was finally located in a political announcement printed in this newspaper.

That engraving, copied and skillfully retouched by the late Harvey Watson of East Tawas, now hangs over the jury box in the courtroom—Judge Widdis had finally taken his rightful place in Iosco's history.

In 1916, residents of the county were divided into two different camps — those supporting the judge and those supporting the supervisors — concerning a fight which had erupted a year earlier. It was one of the biggest news stories in the county's history and received more downstate newspaper ink than any story before or since.

The story began during the October 1915 session of the board of supervisors and was carried over to January of 1916. Coverage of the October session by the Herald made the brief mention that the board of supervisors voted to disallow a bill for law books purchased by the judge for use of the court.

"Judge Widdis immediately issued an order directing the board and each member thereof to vote to audit and allow the bill, ordering the clerk to draw an order for the same, under penalty of being deemed in contempt of court," stated the Herald.

"The board disregarded the order and further developments are awaited with interest," stated the news article.

The trouble arose over a bill for books ordered by the judge, amounting to \$94.50. The books were to take the place of a number of law volumes that disappeared from the courtroom after the preceding judge's death.

Residents of Iosco did not have to wait long for "further developments." On Wednesday, January 26, 1916, the judge appeared personally before the board and again presented the bill "and in a gentlemanly and conciliatory manner requested its allowance by the board."

Judge Widdis awaited the board's action until 10 o'clock the next morning. He walked unnoticed into the circuit courtroom, where the supervisors were meeting, took his seat at the bench and with his gavel rapped circuit court into session. He caused a lengthy order to be served on each of the 21-member board, ordering them to allow the bill for books and warned that he would hold members in contempt of court if they did not approve the bill.

According to notes of the circuit court stenographer, Judge Widdis then stated: "I have approached you in a spirit of fairness and endeavored to get you to allow this bill for these books. Some members of the board are willing to do so; they are willing to do what is reasonable about it, but there is a certain gang here, who are the leaders in this notorious business and I propose to deal with these leaders, as justice requires. Some of the business of this board of supervisors is a disgrace and has been notoriously so. It has got to be stopped and will be stopped if I have to send all of you over to the iron house."

"Some of the men here have good intentions, but they have wishbones instead of backbones, and other members, I am satisfied, have absolutely no consciences—they are the gang. I am the best little gang handler that you ever met."

Bristling over this tongue lashing from the judge, some of the supervisors, not understanding their positions, arose and expressed themselves "rather freely" while court was still in session, thereby placing themselves in contempt.

The board adjourned to the basement and voted, 15-4, to disallow the bill. After adjournment for dinner, some of the supervisors continued to fume and passed "disrespectful" remarks regarding the court. The board then passed a resolution instructing the prosecuting attorney to up-

hold the dignity of the board and defend its action.

That afternoon, Judge Widdis ordered the arrest of Supervisor Thomas J. Robinson, Howard M. Belknap and John Searle and set February 3 as the day for the defendants to answer for contempt of court and the remarks made by them while court was in session.

The three supervisors were fined \$250 each and sentenced to 20 days in jail. When Pros. Atty. A. W. Black attempted to represent the men in court, he was held in contempt for "appearing as attorney for men accused as criminals when his office required that he appear for the court in such cases."

Telegraph lines between Tawas City and Detroit were red hot as the local "stringer" for The Detroit Free Press filed column after column of information on the sensational case.

"The party who wrote that story was either grossly misinformed or else intentionally injected into it a great deal more sensationalism than the facts warranted," commented the Herald.

Local residents had a great deal of fun in seeing the supervisors jailed, especially Sheriff Collie Johnson. Previously, the supervisors had slashed the jail budget and ordered the cost of each meal served to prisoners to be reduced by several cents. As a result, fare served at the jail proved to be rather simple for the three supervisors.

"Events have been transpiring so fast in the matter between the judge of the circuit court and the board of supervisors the past week that it would almost puzzle the traditional Philadelphia lawyer to keep track of them," stated the Herald.

The three supervisors did not stay in jail for long. Application was made to Judge Sharpe of West Branch for a writ of habeas corpus for them, which was granted. The Ogemaw County sheriff arrived with the writs on a Friday evening and took the prisoners to West Branch, where they were admitted to bail in the sum of \$500 each. The prosecuting attorney's stay in jail, too, was short as a writ was issued three days later by Judge Sharpe and Black was admitted to bail.

When the three supervisors appeared before Judge Sharpe at West Branch they were admonished by the judge for their actions. He told them they were radically wrong in not allowing the bill for books over which the case for contempt arose. He stated that the books purchased by Judge Widdis were absolutely necessary for properly carrying on the work of the court.

After the talk by Judge Sharp, the three supervisors "showed their sense of fairness and manliness" by acknowledging that they had been in the wrong by not allowing the bill. They stated that they had been wrongly advised as to their duty and signified their willingness to vote for it if given another opportunity.

"It has been the general consensus of opinions in this county that the supervisors were not guilty of any intentional wrongdoing in the matter," stated the Herald, "but that they acted on the advice given them that the bill was not a legal charge against the county. Judge Sharpe's talk placed the matter in a different light to them and they are now ready to follow his advice."

Judge Sharpe released the supervisors and prosecuting attorney on technical points of law, which could be finally decided.

(See JUDGE WIDDIS, page 4.)

Case No F-841

TO THE CUSTOMERS OF CONSUMERS POWER COMPANY

NOTICE OF HEARING ON ACCOUNTING AND RATEMAKING TREATMENT OF AN EARLY RETIREMENT INCENTIVE PROGRAM

Take notice that Consumers Power Company (Applicant) filed an application with the Michigan Public Service Commission (Commission) on May 6, 1976 for approval of certain accounting and ratemaking treatment of costs which will be incurred in implementing a proposed Early Retirement Incentive Program.

Applicant states that as part of a continuing effort to render efficient electric and gas service to its customers and in conjunction with a reorganization of various aspects of the Company's management as a result of the energy crisis and expanded application of computer uses, Applicant proposes to implement an Early Retirement Incentive Program.

Applicant estimates that while substantial one-time costs would be incurred in the implementation of the proposed Early Retirement Incentive Program, the total of such one-time costs is expected to be more than offset by annual payroll savings achieved through net reductions in the number of employees and lower average payroll costs of employees hired or promoted to fill vacancies resulting from the Program.

Applicant proposes, for accounting and ratemaking purposes, to record the aggregate of the one-time costs incurred in the implementation of the proposed Early Retirement Incentive Program in Account 186, "Miscellaneous Deferred Debits," with a concurrent credit to Account 186 and debit to Account 236, "Accrued Income Taxes," for the related income tax benefit received by the Company in the current year. Applicant also proposes to amortize the amount in Account 186 over a 60-month period commencing with the first month in which one-time costs are incurred, through debits to Account 926, "Employee Pensions and Benefits," and credits to Account 186 for the one-time costs, with concurrent debits to Account 186 and credits to Account 236 for the related income taxes. Applicant further seeks approval for the inclusion of the net balance remaining in Account 186 from time to time in its

rate base for ratemaking purposes. The accounting and ratemaking treatment requested by Applicant would, if approved, result in the recovery by Applicant from its customers over a five-year period of the costs incurred in implementing the proposed Early Retirement Incentive Program through inclusion of such costs in utility cost of service. Such cost is not expected to exceed cost reductions to be accomplished through the Program.

Copies of the application may be obtained from the Secretary of the Commission, Law Building, Lansing, Michigan 48913, or from Consumers Power Company, 212 West Michigan Avenue, Jackson, Michigan 49201, Attention Mr. Paul A. Perry, Secretary.

A public hearing will be held commencing at 9:30 AM on June 18, 1976 in the offices of the Commission, Law Building, Lansing, Michigan 48913, for the purpose of determining what action by the Commission would be appropriate with respect to the relief sought by Applicant. Interested persons may attend the hearings and participate subject to the provisions of the Commission's Rules of Practice and Procedure, 1954 Administrative Code, Supplement No. 54, R 460.11, et seq.

Jurisdiction in this matter is pursuant to Act 106, PA 1909, as amended, MCLA 460.551, et seq; Act 300, PA 1909, as amended, MCLA 462.2, et seq; Act 3, PA 1939, as amended, MCLA 460.1, et seq; Chapter 4 of Act 306, PA 1969, as amended, MCLA 24.201, et seq; and the Commission's Rules of Practice and Procedure, 1954 Administrative Code, Supplement No. 54, R 460.11, et seq.



569-C

REMODELING ONE CALL DOES IT ALL

**PLUMBING - HEATING
 ELECTRICAL
 ROOFING - CARPENTRY
 SEPTIC**

362-4431

DAVISON & SON BUILDERS, Inc.

22-4b

LET A HERALD CLASSIFIED BE YOUR SALESMAN!



AUTO - HOME - BUSINESS and LIFE INSURANCE

Phone 362-3425

Myles Insurance Agency Inc.

504 LAKE STREET - TAWAS CITY



JUNE 2-8
Wednesday, June 2—
 Lake Shore Chapter No. 661, American Association of Retired Persons, noon sack-lunch, East Tawas Community Building.
 Tawas Area Rotary Club regular meeting, 12:15 p. m., Lixey's Restaurant, East Tawas.
 Iosco County Sportsmen's Club, 7:30 p. m., US-23 clubhouse, Baldwin Township. All interested persons welcome.
Thursday, June 3—
 Tawas City Businessmen's Association luncheon, 12 o'clock noon, Dutch Kitchen Restaurant, Tawas City.
 Iosco Chapter No. 71, OES, 8:00 p. m., Masonic Temple, Tawas City.
 TAWAS meeting, 7:30 p. m., Tawas Golf and Country Club.
Friday, June 4—
 First Baptist Church of Tawas City, family fellowship dinner honoring fathers and sons, 6:30 p. m.
 VFW Auxiliary No. 5678, card party, 8:00 p. m.
Saturday, June 5—
 Graduation Day for Tawas Area High School Class of 1976.
Monday, June 7—
 Tawas City Council, 7:30 p. m. meeting, city hall.
 East Tawas Council, 7:30 p. m. meeting, city hall.
 Jesse C. Hodder Auxiliary No. 189, 8:00 p. m., American Legion Hall, Tawas City.
 4-H clown class, 7:00 p. m., Tawas Area High School art room.
 Audie Johnson Auxiliary No. 211, 8:00 p. m., American Legion Hall, East Tawas.
Tuesday, June 8—
 Tawas Kiwanis Club regular meeting, 12:05 p. m., Lixey's Restaurant, East Tawas.
 East Tawas Lions Club, 6:30 p. m., Holland House, East Tawas.
 Royal Arch Widows, 8:00 p. m. meeting, Masonic Temple, Tawas City.
 Royal Arch Masons, 8:00 p. m. meeting, Tawas Masonic Temple.
 Tawas United Methodist Women, 8:00 p. m., church hall.
Wednesday, June 9—
 Tawas Area Chamber of Commerce board of directors meeting, 7:30 a. m., chamber building.
 Tawas Area Senior Citizens, noon sack lunch, Tawas Bay Yacht Club members only.
 Tawas Area Rotary Club meeting, 12:15 p. m., Lixey's Restaurant, East Tawas.
 Irene Rebekah Lodge No. 137, 8:00 p. m. meeting, Odd Fellows Hall, East Tawas.
Thursday, June 10—
 Tawas City Businessmen's Association luncheon, 12 o'clock noon, Dutch Kitchen Restaurant, Tawas City.
 Tawas Council Knights of Columbus No. 2709, regular meeting, 8:00 p. m., K of C Hall, East Tawas.
Friday, June 11—
 Iosco County Veterans of For-

ign Wars No. 5678, 8:00 p. m., VFW Hall, Tawas City.
Saturday, June 12—
 Registration for Red Cross swimming classes, 9:00 a. m. to 12 o'clock noon, East Tawas Elementary School.
 Nanciannis Ladies Group of Tawas Area Elks Lodge No. 2525 initiation pot-luck dinner. Social hour from 6:00-7:00 p. m.
Monday, June 14—
 Tawas Kiwanis Club regular meeting, 12:05 p. m., Lixey's Restaurant, East Tawas.
 Quoto Club of Iosco County, 12 o'clock noon, Michigan Consolidated Gas Company.
Tuesday, June 15—
 Ladies Literary Club of East Tawas, noon luncheon meeting, installation of officers.
 Iosco County Firefighters Association, 7:00 p. m. meeting.
 Tawas City Chapter No. 303, OES, 8:00 p. m. meeting, Masonic Temple.
 Tawas Area Elks Lodge No. 2525, regular meeting, 8:00 p. m., lodge room, 124 1/2 Newman Street, East Tawas.
Wednesday, June 16—
 Tawas Area Rotary Club regular meeting, 12:15 p. m., Lixey's Restaurant, East Tawas.
 Lake Shore Chapter No. 661, American Association of Retired Persons, noon pot-luck, East Tawas Community Building.
 Tawas Braves Booster Club, 8:00 p. m. meeting, Tawas Area High School.
 Tawas Bicentennial Committee, 8:00 p. m., county building, Tawas City.
Thursday, June 17—
 Tawas City Businessmen's Association luncheon, 12 o'clock noon, Dutch Kitchen Restaurant, Tawas City.
 Immaculate Heart of Mary Council of Women, 7:30 p. m., school basement.
 St. Joseph's Christian Mothers Altar Society, 6:30 p. m., social center, for a picnic and election of officers.
Sunday, June 20—
 Iosco Hockey Association meeting, 7:00 p. m., Little Joe's Midway Drive-In Restaurant, Tawas City.
Monday, June 21—
 Tawas City Council, 7:30 p. m., city hall.
 East Tawas Council, 7:30 p. m., city hall.
 Veterans of Foreign Wars Auxiliary No. 5678, 8:00 p. m., VFW Hall, Tawas City.
 Tawas Area Board of Education meeting, 7:30 p. m., administration building, East Tawas.
Tuesday, June 22—
 East Tawas Lions Club, 6:30 p. m., Holland House, East Tawas.
 Tawas Kiwanis Club regular meeting, 12:05 p. m., Lixey's Restaurant, East Tawas.
JUNE 23-29
Wednesday, June 23—
 Tawas Area Chamber of Commerce, board of directors meeting,

Report Income Change If You Get SSI Checks

People getting supplemental security income payments should promptly report changes in their other income and resources to social security officials here.

The supplemental security income program makes monthly payments to people with little or no income and limited resources who are 65 or over or blind or disabled.

"Increases or decreases in income may affect the amount of monthly supplemental security income payments," a spokesman said. "People getting supplemental security income checks should report changes or expected changes in their wages, self-employment earnings, Veterans pension payments, and other income from any source except general increases in social security benefits."

Changes can be reported by contacting any social security office.

People getting supplemental security income checks should also promptly report change of address, marriage, separation, and any other circumstance that might affect their payments, according to the spokesman.

The Federal supplemental security income program is run by the Social Security Administration, an agency of the U.S. Department of Health, Education, and Welfare.



REQUEST FOR STATEMENT OF EARNINGS

SOCIAL SECURITY NUMBER: _____

DATE OF BIRTH: MONTH _____ DAY _____ YEAR _____

Please send a statement of my social security earnings to:

NAME: _____

STREET & NUMBER: _____

CITY & STATE: _____ ZIP CODE: _____

SIGN YOUR NAME HERE (DO NOT PRINT)

Sign your own name only. Under the law, information in your social security record is confidential and anyone who signs another person's name can be prosecuted. If you have changed your name from that shown on your social security card, please copy your name below exactly as it appears on your card.

FREE REPORT OF SOCIAL SECURITY EARNINGS—People can get a report of earnings credited to their social security number, free of charge, by filling out form above, clipping on dotted lines, and mailing it to Social Security Administration, P.O. Box 57, Baltimore, Maryland 21203. The amount of monthly social security retirement, disability, or survivors benefits is based on a worker's average earnings over a period of years. "Request for Statement of Earnings" forms are also available free at any social security office.

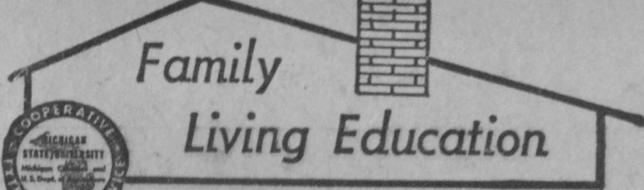

Family Living Education

By MARGARET MIELOCK
 Extension Home Economist

GAUZE FABRICS SETTING NEW TREND

Gauze fabrics are becoming increasingly popular. Gauze, a low-yarn count fabric that became popular about a year ago, is now rivaling denim in popularity and is expected to stay a part of the fashion scene throughout summer and fall, if not longer.

Ranging from sheer open weaves to heavier weights, gauze goes well with a variety of fabrics, including denim. New crinkled gauze, marketed under a variety of Indian names, is now available in printed Indian colors.

Gauze fabrics are available commercially primarily in blouses and children's wear, but those who sew at home are becoming interested in using gauzes for dresses, shirts, sleepwear, loungewear, pants and skirts.

When sewing this sheer material, avoid patterns with big facings that might show through. When facings are called for in cuffs, collars and buttonhole areas, the seamstress might want to use interfacing. But be sure it is lightweight and sheer so it will not alter the appearance of the gauze. If planning to use a fusible interfacing, test it on a gauze scrap first to be sure it is satisfactory.

Many companies make gauze, so look for the care instructions when purchasing. If in doubt about the material, wash it first to preshrink before sewing. When pressing gauze, try a sample first to make sure pressing will not alter its appearance. Be careful, however. Although the crinkle in crinkle gauze will not come out in the wash, it might with ironing.

If the fabric is quite soft, it may be necessary to hold it in front and back with a slight tension as it moves under the needle. That will keep the fabric from being pulled down into the hole that the needle enters.

Gauze frays, so it is best to finish seams to avoid raveling. There are several options for finishing seams: Turn seam edge under and stitch, use a zigzag stitch along the edge, edge stitch the raw seam edge, or make a mock French seam by turning the raw

edges of the seam allowance into each other and stitching together close to the folds.

Change Time of June Meeting

The time of the regular board of education meeting of the Iosco Intermediate School District, to be held June 9, will be changed from 7:30 p. m. to 8:30 p. m., according to John Tafelski, superintendent.

Time Now for a GARAGE SALE?

Clean Up With A Herald Classified

SINDA'S Beauty Shop

NOW OPEN!

Tuesday thru Friday

9:00 A. M. - 5:00 P. M.

PERMANENTS	\$10 up
SHAMPOO and SET	\$4.00
HAIRCUTS	\$3.00

DISCOUNTS FOR SENIOR CITIZENS

1047 Bay Drive TAWAS CITY

PHONE 362-4361

Congratulations Grads

"FEMINIQUE"

by **Kayser**



This "Feminique" nylon tricot gown and baby doll with their delicate striping are true temptresses any way you look at them. Seductive open-sided tunic styling edged with stretch lace and elasticized empire waist gives alluring curves. And there's a provocative bikini with each. Pink, Blue, Yellow. P-5-M-L. long gown \$16.00, baby doll \$13.00.

Siss's

DRESS SHOP
 207 NEWMAN STREET
 EAST TAWAS

7:30 a. m., chamber building.

Tawas Area Senior Citizens, noon sack lunch, East Tawas Community Building.

Tawas Area Rotary Club regular meeting, 12:15 p. m., Lixey's Restaurant, East Tawas.

Irene Rebekah Lodge No. 137, 8:00 p. m. meeting, Odd Fellows Hall, East Tawas.

Thursday, June 24—
 Tawas City Businessmen's luncheon, 12 o'clock noon, Dutch Kitchen Restaurant, Tawas City.
 Jesse C. Hodder Post No. 189, American Legion, 7:30 p. m., Legion Hall, Tawas City.
 Tawas Council No. 2709, Knights of Columbus, 8:00 p. m. meeting, K of C Hall, East Tawas.

15 Years Ago—

May 31, 1961—Due to a 100 percent occupancy, expansion of facilities at Tawas Hospital has been urged by the medical staff.

The recommendation is to be discussed at the annual meeting of the board of directors, according to George Myles, president.

Plans for celebrating the 100th anniversary of the founding of East Tawas are to be made soon by the East Tawas Council. A program is to be held in 1962.

Iosco County has been approved by the Michigan Department of Aeronautics to receive funds on a matching basis for improvements at the county airport. The state has allocated \$6,000 for improvements here.

Between 60 and 70 persons turned out for a work bee sponsored by Oscoda Township Park Commission to rebuild a stairway leading to large springs along the AuSable River. Howard Brubaker was chairman.

Tawas Area Braves won the Northeastern Michigan Baseball title with a 1-0 victory over Houghton Lake in 11 innings. Herm Rollin struck out 17 batters and gave up five hits. Key play in the game was turned in by John Sass, centerfielder, who erased a potential home run with a diving catch.

25 Years Ago—

June 5, 1951—Statistics released by the department of commerce lists the population of Iosco County at 10,885, according to preliminary figures compiled during the 1950 census.

Iosco County's portion of the 15-mill tax was allocated at eight mills by the Iosco County Tax Allocation Board at its final meeting. Schools received seven mills in some units and six mills where townships received one mill.

Plans for the new county building are being prepared by Joseph Goddeyne, architect. Originally, plans for the building called for 257,000 cubic feet of space, but the cost of materials has advanced greatly since the time the project was first proposed. As a result, the plans are being modified for a building containing about 180,000 cubic feet of space and a cost of about \$275,000. A special voted tax

rate of two mills will finance the project. A special committee working on the county building project include Supervisors Elmer Werth, Edward Burgess, Clarence McKenzie, Clarence Everett and Harold Black.

Cottage School District in Reno Township has voted to transport its pupils this year and the school officially closed at the end of the term.

35 Years Ago—

June 6, 1941 — Iosco County, long recognized by the Michigan "oil fraternity" as a potential producing area, is getting its first oil test since 1938. A well is being drilled one-half mile north of Hale. For the benefit of Iosco County, it is hoped that the predictions, based upon findings and proved by sub surface datum of wells drilled in the general area, will materialize in the next 60 days.

Michigan Bell Telephone Company is moving its Bay City-Alpena long distance line through Tawas City to permit a clear view of Tawas Bay from the highway.

Appointive officers approved by the Tawas City Council include: H. Read Smith, city attorney; Dr. J. J. Austin, health officer; George W. Myles, marshal, street commissioner and superintendent of public works; John A. Lansky, fire chief.

A bill before congress is considering the St. Lawrence seaway project, which would open a 2,350-mile waterway into the heart of North America.

John A. Mortenson, Long Lake resort operator, and George A. Nash, Tawas City, have purchased the Tawas City Garage. The new firm will be dealer for DeSoto and Plymouth automobiles.

we're paying 5 1/4%

DAILY INTEREST!

Open a Statement Savings Account Today—Interest will be paid from date of deposit to date of withdrawal.

Hours — Monday - Tuesday - Wednesday and Thursday — 9:00 AM to 3:00 PM
 Friday — 9:00 AM to 8:00 PM



MUTUAL SAVINGS

AND LOAN ASSOCIATION



228 NEWMAN STREET — EAST TAWAS, MICH. — (517) 362-6151



Smokers, don't forget to ask, "Do you mind if I smoke?"

Nonsmokers, don't be afraid to say, "Yes, I mind if you smoke."

It's a matter of life and breath from the Michigan Lung Association, the Christmas Seal People.

*space contributed by the publisher

Questions and Answers Concerning Tawas Area School Millage Proposal



PROGRESS on the new post office building at National City is pictured above. The new building is located about one mile east of Jordan's Store, present location of the post office. George Jordan said the move into the new quarters is expected around July 1. The building is being constructed by Custom Home Builders of Houghton Lake, building owner, and is to be leased to the postal service. The 24 by 42-foot structure is to have a brick exterior.—Tawas Herald Photo.

A series of questions and answers concerning the June 14 election in Tawas Area School District is provided this week by Supt. Robert Halle.

Registered voters will decide on a request for operational mills for two years, with 11 mills renewal and three mills additional; express an opinion on the board of education selling bonds in an amount not to exceed \$1,545,000 for the construction of a middle school addition to the high school; fill two seats on the board of education for a term of four years.

The following questions and answers are aimed at explaining the board's request for operational funds of 14 mills.

Question: What will the 14 mills do for Tawas Area School District?

Answer: The 14 mills will allow the board of education to provide approximately the same educational program as presently being provided.

Question: How much money will the 14 mills provide?

Answer: Based upon \$84,000,000 state equalized valuation, which is the most accurate information available, the 14 mills will provide \$1,176,000. The balance of the projected budget of \$2,224,590 will be provided by county allocated millage (9.25 mills) and some categorical fund money (transportation, special education, vocational education, etc.) will also be received from the state and federal level.

Question: Does the projected budget of \$2,224,590 represent a large budget increase over last year, or recent years?

Answer: No. The projected budget represents a 5.6 percent increase over last year. The increase for each of the previous four years has been 10, 12, 14 and 13 percent.

Question: What is the basis for the financial needs of Tawas Area School District?

Answer: The main reasons are:

(1) A loss of state funds, membership and categorical, of approximately \$110,000 in planning for next year; (2) a loss of approximately \$20,000 in federal funds; (3) rising costs. Many items which the school purchases have increased 30 to 40 percent. Dupli-cator fluid has increased 50 percent from a year ago; construction paper has increased 33 percent; in addition, the school has to conduct fair and equitable negotiations with two organized bargaining units within the school district.

Question: Why are we receiving less funds from the state?

Answer: The present state aid formula (1975-76 school year) guarantees that a district will receive \$42 per student per mill levied for the first 20 mills and \$38.25 per student per mill for each mill over 20 mills up to 27 mills, in combined state and local taxes. With our SEV of \$84,000,000 and a projected enrollment of 1,916, Tawas will have about \$43.80 behind each child for each mill levied in our district. That amount of money behind each child will not entitle the school to any membership state aid. It is also unlikely that the state aid formula for the coming year will entitle the school to membership funds. The board has passed a resolution to decrease the 14-mill levy, if approved by voters, in proportion to any K-12 membership funds received through the 1976-77 state aid formula.

Question: Is it expected that Tawas Area School will receive less funds from the state next year in addition to K-12 membership funds?

Answer: Yes, it is expected that the school will receive less funds next year in other areas. After the budget was established for the current year, the state made two separate cuts that amounted to about a \$40,000 reduction in receipts.

Question: Is it possible that the increase in local property value will, in the future, be able to provide the schools with the necessary operating funds?

Answer: It is anticipated that this will be a reality. Hale Area School District does not receive state aid and is only seeking a renewal of its voted millage (14.75 mills) for next year. It is anticipated that Tawas may be able to do likewise in the future. The first year of not receiving any state membership funds, as will happen in the coming year, is probably the most difficult year, financially, for the district to overcome.

Question: Why did the board decide to keep the 14-mill request in one package rather than split it into an 11 and three-mill request, respectively?

Answer: First, it should be stated that the board is unanimous in its request for the 14 mills. Secondly, the three mills represents about \$252,000 to the district. There is no way other than through serious reductions in programs, people and students' educational experiences that \$252,000 could be eliminated from a budget that represents a 5.6 percent increase.

Question: Is the board, administration and staff attempting to keep operating costs down?

Answer: Yes. The coming school year will find the district: (1) Operating under a budget increase (5.6 percent) that is less than half the average increase of over 12 percent the district has experienced over the past 10 years; (2) operating under a higher staff-pupil ratio the district has

experienced in several years; (3) operating under the lowest per pupil expenditure increase that it has experienced in several years; (4) operating with six fewer staff members than this year.

Question: How do Tawas' operating costs compare with other districts?

Answer: Our total operating costs, millage levy and debt levy are among the very lowest in the state. Although we will do our best to keep operating costs down, we do not wish to lower our standards or aspirations so far that the community will not be proud of its school district.

Question: How much of the requested additional three mills represent millage to make up for a loss of state and federal monies?

Answer: Close to 1.75 mills or \$140,000 is to make up for lost revenue. The other 1.25 mills or \$122,000 is to meet rising costs.

Question: Is there some other way to finance education?

Answer: Some states have a totally state supported public school system. Others, as in Michigan, have varying degrees of state and local support. In Michigan, there has been an effort for several years to finance schools more from some other tax than the local property tax. This definitely is not going to happen next year and it is doubtful if there will be any drastic change in the near future.

Question: From what source does the state receive money to support public education?

Answer: All taxes received by the state, except for specially earmarked funds, go into the state's

general fund; this includes income from the Michigan lottery. The state legislature then divides this money, each year, between the various state agencies, including public K-12 schools. One way of decreasing our dependency on the local property tax is to increase the total dollars for K-12 schools at the state level. Write to your state senator and representative if you agree.

Question: Why should I, as a parent of children attending a parochial school, or as a senior citizen, support a millage proposal?

Answer: Parochial school children derive benefits from the public school system, including school bus transportation, health services, food services, standardized testing, driver education and other auxiliary services. Most of the children attending parochial schools have attended or will attend public schools for part of their K-12 education. The entire community, including senior citizens, benefit from good public schools. Good schools are a prime factor in maintaining favorable property values. Good schools are also something the entire community can share and take pride in.

Question: What will the increase in millage cost the average property owner?

Answer: If the operational levy is approved, the next increase will be three mills (\$3 per \$1,000 of state equalized valuation). If your property is assessed at about 50 percent of its market value (SEV), that means the increase would be about \$30 per year on a \$20,000 home and \$45 per year on a \$30,000 home.

Real Estate Transfers

Johnstone Development to Edward E. Oss, 1/2 Interest in Lot 24 of Evergreen Glades Subdivision No. 1.

Walter Hall and wife to Edward E. Oss, 1/2 Interest in Lot 24 of Evergreen Glades Subdivision No. 1.

Edward E. Oss to Lowell Hurley and wife, Lot 24 of Assessor's Replat of Evergreen Glades Subdivision No. 1.

Marie Simkins and Mary Masich to Leland J. Phillips and wife, Lot 5 of Supervisors Plat of North Tawas Centre No. 1.

Leland J. Phillips and wife to Donald J. Seymour and wife, Lot 5 of Supervisors Plat of North Tawas Centre No. 1.

Robin L. Holzheuer and wife to William W. Alward and wife, Lot 13 of Joe's Acres.

Irene Milleur to Donald H. Morrison and wife, Lot 54 of Crystallia Beach.

George H. Grabow and wife to Wilford Larry LaClair and wife, et al, Lot 7 of Block 7 of the Map of the Village (now City) of Whittemore.

St. Paul's Church of Hale to Fred Holzheuer and wife, Part of the S 1/2 of the NW 1/4 of Section 23, T23N, R9E.

James W. Moore and wife to Dave V. Holland and wife, 1/2 Interest in Lot 4 of Driftwood Beach.

Joseph D. Oldeck and wife to Elaidio Marroquin and wife, Part of Outlots 2 and 3 of Foote Sight.

Robert Lee Dunseth and wife to Harry Harvey, Lot 8 of AuSable Riverview.

Terramar - Michigan Corporation to George and Helen Dexter, Part of Lots 87 and 88 of Lake Huron

Sand Beach Subdivision. Richard J. Boetsch and wife to Mary J. Paluch, Lots 147 and 148 of Block 19 of the Map of Porterfield's Addition to Tawas City.

Milton F. Amley and wife to Wilfred H. Hevonkoski, Lots 228 and 229 of AuSable Heights Subdivision.

Violet L. Bielby to Mac Lipon and wife, Part of Lot 17 of AuSable River Forest.

Violet L. Bielby to Mac Lipon and wife, Lot 13 of Plainfield Ridge.

Violet L. Bielby to Anthony Kosakiewicz, Lot 12 of Plainfield Ridge.

Violet L. Bielby to Anthony Kosakiewicz, Part of Lot 17 of AuSable River Forest.

Frances W. Long to Larry Long and wife, Lot 16 of Block 1 of Timbered Shores Subdivision.

Schaaf Lumber Company to Brendan D. Drewett and wife, Lot 21 of River Road Estates No. 1.

Ward G. Dexel and wife to Charter Township of Oscoda, Part of the SW 1/4 of NE 1/4 of Section 28, T24N, R9E.

James W. Moore and wife to James L. Bennett, the N 1/2 of Lot 2 of Driftwood Beach.

James L. Bennett and wife to Michael H. Jones and wife, the N 1/2 of Lot 2 of Driftwood Beach.

Carl A. Brownell Jr. to Clifford W. Cole and wife, Lot 625 of Lake Huron Sand Beach Subdivision No. 5.

Donald J. Marcoullier and wife to Donald J. Marcoullier and wife, et al, Easement.

Marion E. Cotton and wife to Terry P. Maluchnik and wife, Lot 44 of Supervisors Plat of First Addition to Jordanville.

Elizabeth Merrill to Carl B. Babcock and wife, Lot 14 of the Second Addition to the Elms of Tawas City.

Frederick M. Francis Jr. and

wife to Robert A. Halle and wife, Parcel of Land in Section 1, T22N, R7E.

David E. Holman and wife to Carl J. Yakabowskas and wife, Lots 1 and 2 of Block 10 of the Plat of Loud, Gay and Company's Addition to the Village of Oscoda.

Frederick C. Lemiesz to Elmer R. Simons and wife, Part of Lots 3 and 4 of the Plat of Whittemore's Addition to the Village of AuSable.

Dorothy E. Knuppenburg to William B. Stade and wife, the S 1/2 of the NE 1/4 of Section 15, T23N, R7E.

Elton R. McAndrew and wife to Lesta Love Tryon, the SE 1/4 of Section 26, T23N, R5E.

Howard W. Spencer and wife to James E. Zuehlke and wife, Lot 54 of Brewster Park.

Helen Hertzler to Brent R. Babcock, et al, Lots in Plan Road Subdivision and Part of SE 1/4 of SE 1/4 of Section 23, T22N, R7E.

David A. Sonnenberg and wife to C. E. Dault and wife, Part of Government Lot 2 of Section 10, T23N, R9E.

Allen J. Clark and wife, et al, to Allen Wagner and wife, the NW 1/4 of Section 17, T23N, R9E.

Rodrick Kennedy and wife to Edward Cunningham and Ellie, Lots 5, 6, 7, 8 and 9 of Block 5 of Sid Town.

Joan Colvan to Edward Cunningham and Ellie, Lots 5, 6, 7, 8 and 9 of Block 5 of Sid Town.

Constantine J. Lipko to Edward Cunningham and Ellie, Lots 5, 6, 7, 8 and 9 of Block 5 of Sid Town.

John Lipko, by Attorney, to Edward Cunningham and Ellie, Lots 5, 6, 7, 8 and 9 of Block 5 of Sid Town.

M. Donald Lipko and wife to Edward Cunningham and Ellie, Lots 5, 6, 7, 8 and 9 of Block 5 of Sid Town.

The Norman Harris family went to Lupton for the week-end.

Mr. and Mrs. John Newberry called on Mrs. Russell Alda Saturday night.

Monday night, Mr. and Mrs. Kenneth Ratliff of Oscoda were callers at the Russell Tomlinson home.

Mr. and Mrs. Kenneth O'Brien returned home Saturday night after spending a few days in Saginaw. They helped his mother, Mrs. E. Crane, celebrate her birthday.

Mrs. George Wright Sr. and Mrs. George Wright Jr. and family went to Alpena Friday.

Herbert Phelps visited Sunday at the Alden Phelps home in East Tawas.

The Michael Freel family of East Tawas spent the week-end at their farm home here.

Mrs. Cleona Hyzer entertained the kitchen staff employees of Tawas Hospital at a pot-luck supper Friday night in her home.

Mrs. Linda Alda, Donald and Larry went to Jenison last week-

Wilber News

Mr. and Mrs. Albert O'Neil of Lansing brought Mrs. Olive Lortridge home on Sunday.

Mrs. Robert Smith, Francis and Russell Dorey went to Saginaw on Thursday. Francis underwent a medical check-up.

Saturday evening, Fred McArdie, Mark Timreck, James McArdie, Mr. and Mrs. Michael Storm and the Gary Tomlinsons attended a birthday party for Ronald Efinger of West Branch at the Russell Tomlinson home.

The Norman Harris family went to Lupton for the week-end.

Mr. and Mrs. John Newberry called on Mrs. Russell Alda Saturday night.

Monday night, Mr. and Mrs. Kenneth Ratliff of Oscoda were callers at the Russell Tomlinson home.

Mr. and Mrs. Kenneth O'Brien returned home Saturday night after spending a few days in Saginaw. They helped his mother, Mrs. E. Crane, celebrate her birthday.

Mrs. George Wright Sr. and Mrs. George Wright Jr. and family went to Alpena Friday.

Herbert Phelps visited Sunday at the Alden Phelps home in East Tawas.

The Michael Freel family of East Tawas spent the week-end at their farm home here.

Mrs. Cleona Hyzer entertained the kitchen staff employees of Tawas Hospital at a pot-luck supper Friday night in her home.

Mrs. Linda Alda, Donald and Larry went to Jenison last week-

Bowling ...

TAWAS LANES		
Senior Citizens	W	L
Alabaster	23 1/2	16 1/2
Oscoda	22 1/2	17 1/2
Omer	22	18
Sand Lake	21	19
AuGres	20	20
Indian Lake	20	20
Tawas City	19	21
Hale	18	22
East Tawas	16	24
Tawas Lake	15	25
Individual High Series: George Brinkman, 639; Joe Blake, 626; Ray Dosh, 590.		
Individual High Single: Joe Blake, 237; George Brinkman, Norman Wilson, 223.		

Subscribe to The Tawas Herald

BOWLING

For fun and relaxation... bowl in year-around, air conditioned, all-automatic TAWAS LANES.

- 10 Bowling Lanes
- Bowling Bags and Shoes
- Special Game Room
- Pizza -Hamburgers
- Cold Beer

BOWL ON FAMILY DAY—Every Thursday Afternoon, 1 to 6 p. m., 3 games for \$1.50.

TAWAS LANES & COLONIAL LOUNGE

US-23 - TAWAS CITY

THE TAWAS HERALD

Home County Grand Prizing Center of the Nation

SUBSCRIPTION COUPON

FILL IN THIS COUPON AND MAIL WITH REMITTANCE

NAME _____

ADDRESS _____ Zip _____

\$4 in Isco County \$5.00 outside Isco County

Enclose remittance, make check payable to and mail to THE TAWAS HERALD, Box 360, Tawas City, Michigan 49763.

POEMS WANTED

The MICHIGAN SOCIETY OF POETS is compiling a book of poems. If you have written a poem and would like our selection committee to consider it for publication, send your poem and a self-addressed stamped envelope to:

MICHIGAN SOCIETY OF POETS
6345 West McNichols
Detroit, Michigan 48221

21-4b

J&J COMPACT FIRST AID KITS

Reg. \$3.50 **\$2.46**

STORE HOURS
Mon. - Sat. - 9 AM - 9 PM
Sunday - 9 AM - 1 PM

Prescriptions filled Accurately

ALBERTO VO-5 HAIR SPRAY
9-oz.
Regular or Hard to Hold
Reg. \$1.79 **99c**

DI-GEL TABLETS
100's
Regular and Orange Flavor
\$2.19 Value
Our Reg. \$1.69 **\$1.29**

CEPACOL ANTISEPTIC
32-oz.
\$3.11 Value **\$1.44**

COLGATE INSTANT SHAVE
11-oz. Aerosol
Regular or Menthol
66c

COPPERTONE Q.T. LOTION
Tan in or out of the Sun
4-oz. bottle
Reg. \$2.38 **\$1.66**

VARIETY DEPARTMENT

Men's Short Sleeve
CHAMBRAY SHIRT \$5.99
MAVERICK JEANS \$13.95
Western Style
GAUZE SHIRTS \$12.95

SUMMER HATS and CAPS

KEISER'S

DRUG & VARIETY STORES

PHONE FO 2-3551 - PRESCRIPTIONS - TAWAS CITY

Judge Widdis

(Continued from page 1.)

only by carrying the case to the state supreme court. However, there was a serious question as to Judge Sharpe's jurisdiction in the case, he being judge of a court of coordinate jurisdiction with the one which passed the sentences. Many attorneys in the state were of the opinion that he had exceeded his authority.

The sensational case apparently ended there and the circuit court got its law books, but wounds created over this and other controversies never healed, at least until the passage of time and participants.

A study into the background of this event shows that the years of 1915-1916 were particularly controversial ones politically for Iosco County. Upon the death of Circuit Judge Main J. Conine in 1915, the political arena was filled with numerous potential candidates for the judgeship. Widdis, a Democrat and resident of Iosco for about 10 years, was appointed by Governor Ferris to fill the vacancy in this traditionally Republican county. A

number of Republican attorneys were disappointed over this appointment, including Black. Later in the year, Black had to defend himself against disbarment proceedings brought by the Iosco County Bar Association. In the primary election of 1916, Black was a candidate for circuit judge but was defeated for the nomination following a muckraking campaign.

Judge Widdis, who lacked the support of most local politicians, apparently held the confidence of voters and he was elected to his first regular term of office by a margin of 1,153 to 627. The 1916 general election saw voters throughout the country splitting their tickets to elect a president—Woodrow Wilson, a Democrat, over Charles Evans Hughes, a Republican—and that ticket splitting carried right to Iosco County where a Democratic sheriff, Thomas Hill, along with a number of independent candidates were elected.

Judge Widdis continued to be held in favor by Iosco County voters and he served on the circuit court bench of Iosco County until 1927, when illness and his subse-

quent death ended a long legal career. Herman Dehnke was appointed by Gov. Fred W. Green to fill the vacancy.

A brilliant but eccentric man, Widdis began to have a falling out with his supporters when he accused N. C. Harting, court stenographer "of having one hip on the bench." Judge Widdis visited Russia and wrote several newspaper articles glorifying communism and later authored articles condemning the Christian Church. The articles were published by this newspaper, but an editorial accompanying each condemned the judge for his remarks.

Upon Judge Widdis's death, Judge Dehnke wrote a letter to the Herald citing some of the outstanding judicial decisions handed down by his predecessor, in the hope that Widdis would be remembered for those decisions rather than for the controversies which had surrounded him.

The passage of time healed the old controversies and a portrait of Judge Widdis finally took its rightful place among other distinguished jurists who have served this circuit.



THE OLD IOSCO COUNTY COURTHOUSE was the scene of the conflict between Circuit Judge Albert Widdis and the county board of supervisors. The building was rocked with political controversies for a number of years.—Tawas Herald Photo.



MEMBERS of Tawas Bay Artists are shown here with the new electric potter's wheel which was purchased with memorials to the late Herbert Hertzler, who was a member of the organization. The group now has two wheels and a dry kiln for the manufacture of pottery. From left are Mrs. James Race, Mrs. Richard Stock, Mrs. Herbert Blust, Mrs. Herbert Hertzler and Mrs. Harold Peterson.—Tawas Herald Photo.

51-Member Class of 1976 Graduates Saturday, June 5, at Hale Area School

Commencement program for Hale Area School's class of 1976, is to be held Saturday, June 5, 8:00 p. m., at the high school gymnasium. Participating in the program will be 51 graduates and 16 adult graduates.

The program starts with a professional by the senior high school concert band, followed by the invocation by the Rev. Willis Braun, pastor of Hale United Methodist Church. First speaker on the program is Wayne Case, superintendent of schools.

Following salutatory addresses by Shirley A. Parent and Nolan W. Wells, senior selections are to be presented by the concert choir and concert band under direction of Donald Milano, director.

Scholarships and awards are to be presented by Joseph K. VanderVeen, guidance counselor.

The valedictory address is to be given by Jeffrey M. Bain, followed by recommendation of graduates by Prin. Richard C. Dodge. Presentation of diplomas will be by Audrey Koche, president of the board of education.

The combined concert band and choir will salute the class of 1976 with the "Battle Hymn of the Republic."

The Rev. Charles Gibbs, pastor of Zion Church of the Brethren, will deliver the benediction and the senior high school concert band will play the processional.

Members of the graduating class are as follows:

Lynn Christine Anderle, John Wayne Anderson, Jeffrey M. Bain, Gary Allen Baker, Mitchell L. Bannister, Linda Kay Bell, Gail Marie Bissonnette, Richard Alan Braun, James Donald Bursick, Terrence Delos Carmichael, Timothy Wallace Carmichael, Dennis James Carter;

Jeffery Arnold Clements, Benjamin Richard Coe, Simonee Rose Coelho, Brenda Lee Denstedt, Sandra Lynn DeShano, John Thomas Detroyer, Ramona Lynn Dorcsey, Yumiko Dobashi, Rose Mary Drengberg, Dawn Michelle Forshee, Clay Robert Gibbs, Carol Jayne Graves, Terri Ann Graves;

Kathleen Marie Higgins, Carla Kay Johnson, Lisa Marie Janci

Johnson, Clayton Edward Lau III, Jill Marie Leamon, Ronald Adolph Lesneski, Timothy Robert Maccaulay, Dennis Myers, Patricia Rose O'Meara, Cecilia Ortiz-Gil, Shirley Ann Parent, Daniel Deuell Pearsall, Collin Glenn Raquepaw, Gregory Reimer, David Leonard Robinson, Nancy J. Rollin, Mary Elizabeth Runyan;

Sherry Lee Saunders, Richard Alan Simmons, Russell Dean Smith, Phyllis Kaye Stevenson, Martha Louise Toth, Luwinda Ann Webb, Nolan Wayne Wells, Debbie Jean White, Betty Lou Young.

Adult graduates include Kathy J. Barber, Linda K. Ellsworth, Barbara J. Gibson, Betty Hubbs, Cynthia Hubbs, Maria Regina Milano, John Orefice, Ruth Ann Pearson, Marie M. Ryland, Franklin Smith, Linda Smith, Michael A. Sparks, Carolyn C. Sprague, Paula J. Stone, Dianne K. Thornton, Linda VanBuhler.

W-P School Has Summer Program Set

A six-week summer special education-vocational education program will begin June 7, according to Gene Gillette, director of special education for Whittemore-Prescott Area Schools. The program is operated in cooperation with the Michigan Department of Education and United States Department of Labor.

The high school age pupils will be engaged in prevocational and vocational training projects designed to prepare them for actual job placement. Instructional and activity units will include painting, concrete work, construction and automobile reconditioning. The pupils are paid for work performed in order to develop work incentive and money management skills.

The program is an expansion of Whittemore - Prescott's extensive regular school year program for special needs pupils.

State Now Accepting Applications for Plates

IF you want your car ZAPPED, ZONKED or BONKED for 1977, now is the time to do it.

According to Sec. of State Richard Austin, applications for Michigan 1977 personalized license plates are now being accepted.

The personalized license plates cost \$25 above the normal license plate fee with the funds being used to help clean Michigan's highways, Austin said.

For the first time this year, personalized license plates may be obtained for use on pick-up trucks or motorcycles.

Because of the smaller size of the motorcycle license plates, they will be limited to five letters or number combinations. Auto-

biles and pick-up trucks still may use any six letter or number combination as the official Michigan license plate, excluding of course, obscene or objectionable combinations.

Last year, more than 15,000 motorists obtained personalized license plates for their cars, Austin said, more than triple the previous year's high.

Deadline to order for 1977 is June 30. The personalized license plates will be mailed to owners about November 15, the date when all license tags go on sale.

Applications may be obtained at any secretary of state field office.

Eagles Won First Place at Petoskey

Hale Area Eagles won the first place trophy May 25 in the Petoskey relay. Hale finished the meet with 39 points, holding a five-point margin over Cedarville in second place.

The Eagle relay team posted the fastest time of the night for any class school in the central relay, which included two 220-yard runs and two runs of 110 yards. The team of Tom Bush, Rick Weaver, Daryn and Bryon Bernard posted a time of one minute, 10.8 seconds.

The sprint medley race saw Terry Allen, Gary Williams, B. Bernard and Rod Humphrey winning second place; the 440-yard relay team of Williams, D. Bernard, Brian Kreinder and Mike Braun won a second with a time of 47.3 seconds; the 880-yard relay team of Bush, Weaver, B. Bernard and D. Bernard won second place.

Individual placings saw Weaver winning third place in high hurdles and Bush won fourth place in the 100-yard dash.

Great American Happenings

Presented by Del Myles

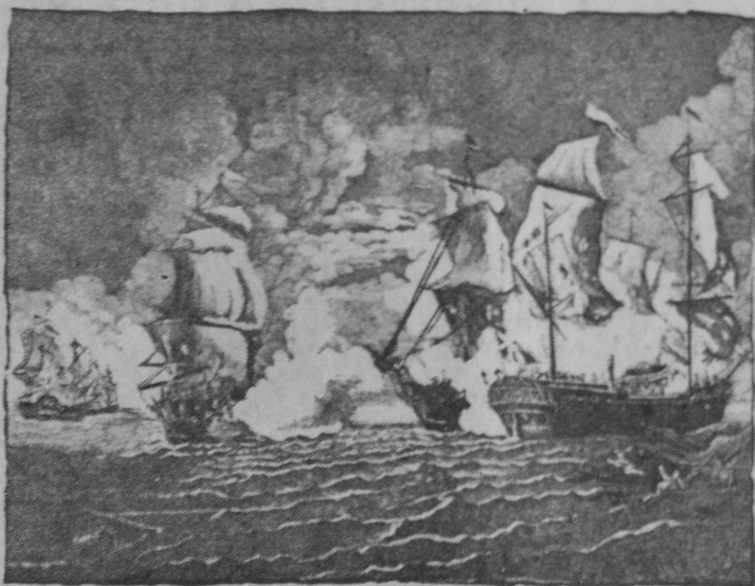

by permission of THE BETTMANN ARCHIVE

1779: The Patriots at sea.

Thanks to France, we have our own navy now. You'd wonder how we inexperienced Americans would fare in a sea battle. But you see John Paul Jones in action, and you stop wondering. It's September 23rd on the high seas. Jones is aboard his flagship, the *Bonhomme Richard*, when along comes the *Serapis* a British 44-gun frigate. Cannon fire begins the battle. Then, the muskets. Jones may be outweaponed, but he won't be outdone. He lashes the two ships together, and his men climb aboard the *Serapis* to fight hand-to-hand, American style. It looks bad for the *Bonhomme Richard*. Slowly, she begins to sink. The *Serapis* assumes victory is at hand. Her captain cries, "Do you surrender?" Jones puts it this way: "I have not yet begun to fight!" Three hundred of his men are killed or wounded, but he fights. Until the British surrender. The brave British captain is knighted. But we are victorious. ☺

Myles Insurance Agency Inc.

504 Lake Street — Tawas City

List Winners at Loeffler's

Winners in the drawing held May 22 at Loeffler Electronics and Sewing Center, East Tawas, were announced last week by John Loeffler, owner, as follows: William Kendall, electronic stereo; Bernard Balanger, vacuum cleaner; Diane Wilson, Hoover floor scrubber; Clara Scheible, Hoover steam iron; Betty Cross, Hoover can opener; Ona Belle St. John, Rockwell calculator.



You say you don't have the right business insurance?

Well, stand up and take a walk in the sun — straight to your independent insurance agent. We're experts on trouble.

Independent of any one company, we work to get the best policies for you and work to get fast, fair settlement of your claims.



TAWAS BAY AGENCY
INCORPORATED
INSURANCE
Phone 362-3409 EAST TAWAS

If we can't help you, nobody can.

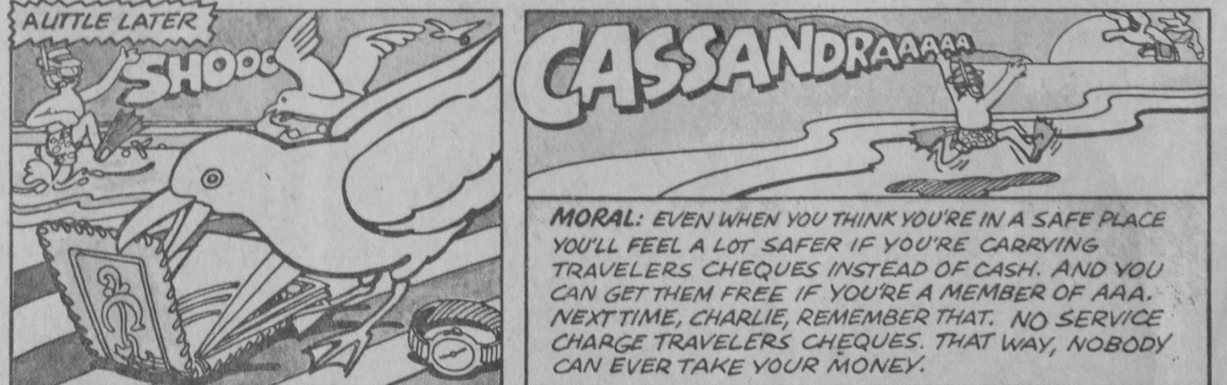

RANDY DeWYSE
109 E. Tawas Lake Road
Phone 362-6248



WE WANT TO DO MORE FOR YOU.

Car, home, boat and life insurance. Member Loan Financing, Member Photo Service, Road Service, World Travel Service.

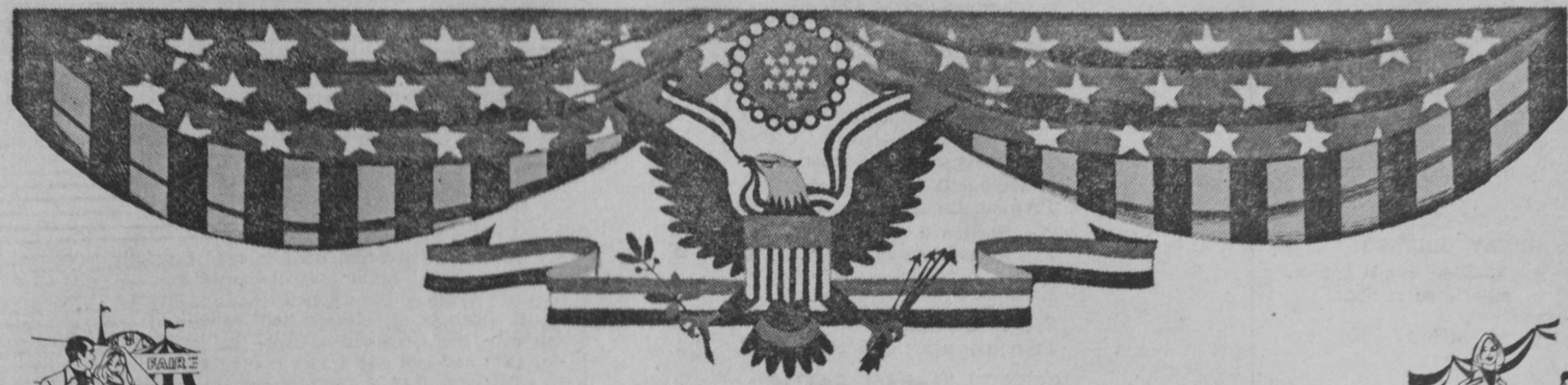

IOSCO COUNTY FAIR BICENTENNIAL EDITION



GUIDE for 1976 EXHIBITORS

IOSCO COUNTY FAIR EDITION

June 2, 1976

Iosco County Fair — July 28 - 31

Program County Fair Activities

Gerald Bellen, Whittemore
President, Iosco County Fair
Society
Richard M. Samson, Whittemore
Secretary-Manager

★ ★
Children 12 years and under
Admission Free Each Day



MIDWAY OPEN
TUESDAY, JULY 27—6:00 P. M.
Free gate.

1976 Fair Program

WEDNESDAY, JULY 28

9:00 a. m. to 4:00 p. m.—
Assembling Exhibits.
1:00 p. m. on—Midway.
7:00 p. m.—Pony Pull.

★ ★
(Please turn to page 2.)

Premium List

DEPARTMENT A—LIVESTOCK

ENTRY FEE—10% of 1st Prize.

Superintendent—Charles Preston.
All exhibitors of horses must notify Lynn Erickson, Prescott,
Michigan, (Phone: Business 756-4242 or Home 873-4257) 10 days
prior to exhibiting date, or space will not be allowed.

DIVISION I—HORSES Showmanship—All Breeds—Halter Section A—Draft Horses

Class	1st	2nd	3rd
1 Stallion, 3 yrs. old or over (reg.)	\$10.00	\$6.00	\$4.00
2 Stallion, 1 yr. old and under 3	10.00	6.00	4.00
3 Foal, under 1 yr., either sex	10.00	6.00	4.00
4 Mare with foal at side	10.00	6.00	4.00
5 Mare, 3 yrs. old or over	10.00	6.00	4.00
6 Mare, 1 yr. old and under 3	10.00	6.00	4.00
7 Gelding, any age	10.00	6.00	4.00
8 Champion		Ribbon	Only
9 Reserve Champion		Ribbon	Only

Section B—Belgian Horses Premiums same as Section A. Section C—Saddle Horses

Class	1st	2nd	3rd
1 Stallion, 3 yrs. old or over (reg.)	10.00	6.00	4.00
2 Stallion, 1 yr. old and under 3 (reg.)	10.00	6.00	4.00
3 Foal, under 1 yr., either sex	10.00	6.00	4.00
4 Mare with foal at side	10.00	6.00	4.00
5 Mare, 3 yrs. old or over	10.00	6.00	4.00
6 Mare, 1 yr. old and under 3	10.00	6.00	4.00
7 Gelding, any age	10.00	6.00	4.00
8 Champion		Ribbon	Only
9 Reserve Champion		Ribbon	Only
10 Reining Class	10.00	6.00	4.00
11 Western Pleasure	10.00	6.00	4.00

Section D—Ponies Height 52 inches and under.

Class	1st	2nd	3rd
1 Stallion, 3 yrs. old or over (reg.)	10.00	6.00	4.00
2 Stallion, 1 yr. old and under 3 (reg.)	10.00	6.00	4.00
3 Foal, under 1 yr., either sex	10.00	6.00	4.00
4 Mare with foal at side	10.00	6.00	4.00
5 Mare, 3 yrs. old or over	10.00	6.00	4.00
6 Mare, 1 yr. old and under 3	10.00	6.00	4.00

7 Gelding, any age	10.00	6.00	4.00
8 Other	10.00	6.00	4.00
9 Champion		Ribbon	Only
10 Reserve Champion		Ribbon	Only
11 Western Pleasure	10.00	6.00	4.00
12 Champion and Reserve, Western Pleasure		Ribbon	Only

CATTLE

—Rules—

Exhibitors are requested to read carefully rules and regulations covering exhibition of cattle.
Animals to be eligible for Championship awards must have won first prize in the class in which they have been shown.

Superintendent—Richard Wight.

All exhibitors of the following livestock please notify Richard Wight, Whittemore, Michigan, 10 days prior to exhibiting date so that space will be provided.

DIVISION II—DAIRY BREEDS

The ages of cattle in the dairy classes will be computed from July 1st and the division between Junior and Senior will be considered January 1st.

Section A—Guernseys—Female

Class	1st	2nd	3rd
1 Junior calf	11.00	8.00	6.00
2 Senior calf	11.00	8.00	6.00
3 Junior yearling	11.00	8.00	6.00
4 Senior yearling	11.00	8.00	6.00
5 2 Year old	16.00	14.00	12.00
6 3 Year old	16.00	14.00	12.00
7 4 Year old	16.00	14.00	12.00
8 Aged cow	16.00	14.00	12.00

Guernseys—Male

9 Junior calf	11.00	8.00	6.00
10 Senior calf	11.00	8.00	6.00
11 Junior yearling	11.00	8.00	6.00
12 Senior yearling	11.00	8.00	6.00
13 2 Year old	16.00	14.00	12.00
14 3 Year old	16.00	14.00	12.00
15 Aged bull	16.00	14.00	12.00
Grand Champion—Male, over all breeds		Ribbon	
Reserve Champion—Male, over all breeds		Ribbon	
Grand Champion—Female, over all breeds		Ribbon	
Reserve Champion—Female, over all breeds		Ribbon	
14 Best three females at any age, all bred and owned by exhibitor	14.00	9.00	6.00
15 Dairy herd to consist of 3 females, 2 years or over that have all freshened at least once	8.00	5.00	3.00
16 Pair of bulls, bred and owned by exhibitor	14.00	9.00	6.00
17 Product of dam, to consist of two animals, any			

(Please turn to page 2.)

(Continued from page 1.)
THURSDAY, JULY 29
 9:00 a. m.—Judging all 4-H except horses.
 2:00 p. m.—Horse Racing.
 1:00 p. m. on—Midway.
 1:00 p. m.—Judging open class horses.

★ ★
FRIDAY, JULY 30
 9:00 a. m.—Judging 4-H horses.
 2:00 p. m.—Horse racing.
 Grandstand.
 1:00 p. m.—Midway and exhibits.

★ ★
SATURDAY, JULY 31
 10:00 a. m. — Games and contests, all ages.
 12:30 p. m.—Parade (Line up at Fair Grounds).
 2:00 p. m.—Horse racing.
 4:00 p. m.—Midway.
 7:00 p. m.—Youth-fat steer sale.
 1:00 p. m. on—Midway.
 9:00 p. m.—Exhibits may be picked up. Premiums will be forfeited on any exhibits taken out before 9:00 p. m. Saturday.
 10:00 p. m. Bicentennial Type Fireworks by the Independent Fireworks Company. William Richardson, Prop.

General Rules

Awards will be paid according to the record on the Judge's books—Not by the ribbon on exhibit.
 Premium checks must be cashed within 30 days from date thereof.
 Farm displays must be in exhibit by 4:00 p. m. opening day.
 Rule 1—Entries close Wednesday, July 28, 1976, 4:00 p. m.
 Rule 2—Any person living in Isosco County, 18 years of age, is eligible to vote at the annual meeting.
 Rule 3—ENTRY FEE: As listed under each Department.
 Rule 4—Premiums are offered and will be awarded on exhibits owned by residents of Isosco, Alcona, Osceola, Ogemaw and Arenac Counties only.



Rule 5—Exhibits: Exhibits may be eligible for premiums in more than one class if properly qualified.
 Rule 6—DECLINING ENTRIES: The management reserves the right to refuse or accept an entry, to cancel any entry and to cancel awards of prizes without claim of damages.
 Rule 7—RESPONSIBILITY: The management will not be responsible for any loss, damage, or injury to any animal exhibited, or article destroyed or in any way injured. Each exhibitor will be responsible for an injury that may be occasioned to any person or to the property of any person by any animal owned or exhibited by any exhibitor; and shall indemnify the management against all claims or injury occasioned by any animal owned or exhibited by him, or arising from the acts of negligence of the person in charge of any such exhibit.
 Rule 8—STANDARD EXHIBITS: All exhibitors must comply to standard exhibits, which are as follows:
 2 quarts of wheat.
 2 quarts of rye.
 2 quarts of oats.
 2 quarts of barley.
 2 quarts of alfalfa, clover or other grass seed.
 10 ears of yellow dent corn.
 10 ears of white dent corn.
 10 ears of any other.
 32 potatoes.
 5 garden vegetables except cabbage and vine crops.
 2 heads of cabbage.
 2 squash, pumpkin or other vine crops.
 5 apples, peaches or pears per plate.
 3 bunches of grapes.
 10 plums per plate.
 1 jar of jellies, jams or preserves.
 1 jar of canned vegetables, fruits or meats.
 (Please turn to page 3.)

(Continued from page 1.)

age, either sex, the product of one cow 14.00 8.00 6.00

Section B—Holstein Friesian

Premiums same as Section A.

Section C—Jersey

Premiums same as Section A.

Section D—Brown Swiss

Premiums same as Section A.

Section E—Ayrshire

Premiums same as Section A.

Section F—Milking Shorthorns

Premiums same as Section A.

Section G—Red Danish Cattle

Premiums same as Section A.

DIVISION III—BEEF CATTLE

Classes for beef cattle to be based on birth date. Junior classes for those born from January through April. Summer classes are from May through August. Senior classes are from September through December.

Section A—Hereford

Males

Class	1st	2nd	3rd
1 Bull, 2 years old or over	15.00	12.00	9.00
2 Senior Yearling Bull	14.00	11.00	8.00
3 Junior Yearling Bull	14.00	11.00	8.00
4 Bull Calf, over 4 months under 1 year	9.00	6.00	5.00
Grand Champion Bull, over all breeds	Ribbon		
Reserve Champion Bull, over all breeds	Ribbon		

Females

5 Female, 2 years old or over	15.00	12.00	9.00
6 Senior yearling female	14.00	11.00	8.00
7 Junior yearling female	14.00	11.00	8.00
8 Heifer calf, over 4 months under 1 year	9.00	6.00	5.00
Grand Champion female, over all breeds	Ribbon		
Reserve Champion female, over all breeds	Ribbon		
9 Get of sire, both sexes represented, owned by exhibitor	12.00	9.00	6.00
10 Pair of yearlings, junior or summer bull and female	12.00	9.00	6.00
11 Pair of calves, bull and female	12.00	9.00	6.00
12 Pair of bulls, bred and owned by exhibitor	12.00	9.00	6.00
13 Pair of females, bred and owned by exhibitor	12.00	9.00	6.00

Section B—Angus

Premiums same as Section A.

Section C—Shorthorns

Premiums same as Section A.

Section D—Charolais

Premiums same as Section A.

Section E—Cross Breeds

Premiums same as Section A.

Section F—Exotic Breeds

Premiums same as Section A.

Section G—Feeder Cattle

Class	1st	2nd	3rd
1 Feeder, under 600 pounds	14.00	11.00	8.00
2 Feeder, over 600 pounds	14.00	11.00	8.00
3 Grand Champion feeder	Ribbon		
4 Reserve Champion feeder	Ribbon		

McDONALD AWARD

An award will be presented to the 4-H dairy member having the best 4-H Dairy Science Educational Exhibit or Dairy Science Demonstration. Only those 12 years of age or older during the current project year are allowed to participate. Previous winners are not eligible. Each exhibit will be limited to a table top space 3' w. x 4' lg. The member presenting the best exhibit or demonstration will be awarded the trip to Flint, Michigan on a date to be announced later, as a guest of McDonald Cooperative Dairy Company.

SWINE and SHEEP

ENTRY FEE—10% of 1st Prize.
 Superintendent—Richard Wight.

DIVISION IV—SWINE

—Rules—

Exhibitors are requested to read carefully rules and regulations covering exhibitions of livestock.
 1. A Junior pig is under 10 weeks of age.
 2. A Senior pig is 10 weeks to six months of age.
 3. A Junior Yearling is six months to one year of age.
 4. An Aged pig is over one year of age.
 5. A breeder's young herd shall consist of one boar and three sows from Senior classes.
 6. An exhibitor's herd shall consist of one boar and three sows from Junior Yearling or older classes.
 7. A pen of four pigs shall consist of four junior pigs farrowed and raised by exhibitor.
 8. No pig shall be entered in two different classes.
 No swine to be judged in pens.

Section A—Duroc Jerseys

Class	1st	2nd	3rd
1. Aged boar pig	12.00	8.00	6.00
2. Junior yearling boar pig	10.00	6.00	4.00
3. Senior boar pig	8.00	4.00	2.00
4. Junior boar pig	8.00	4.00	2.00
5. Aged sow	10.00	6.00	4.00
6. Junior yearling sow	10.00	6.00	4.00
7. Senior sow pig	8.00	4.00	2.00
8. Junior sow pig	8.00	4.00	2.00
9. Exhibitor's herd	10.00	6.00	4.00
10. Breeder's young herd	8.00	4.00	2.00
11. Pen of pigs	8.00	4.00	2.00
12. Sow and litter	12.00	8.00	6.00

Section B—Chester White

Premiums same as Section A.

Section C—Poland China

Premiums same as Section A.

Section D—Hampshire

Premiums same as Section A.

Section E—Yorkshire

Premiums same as Section A.

Section F—Spots

Premiums same as Section A.

Section G—Crossbreeds

Premiums same as Section A.

Section H—All other Breeds

Premiums same as Section A.

Section I—Market Hogs

180 lbs. - 240 lbs.

Class	1st	2nd	3rd
1 Pen of 3 mixed	10.00	6.00	4.00
2 Single barrow	10.00	6.00	4.00
Grand champion boar, over all breeds	ribbon		
Reserve champion boar, over all breeds	ribbon		
Grand champion sow, over all breeds	ribbon		
Reserve champion sow, over all breeds	ribbon		

DIVISION V—SHEEP

All sheep to be shown in show ring.

—Rules—

Exhibitors are requested to read carefully rules and regulations covering exhibitions of livestock.
 Age of sheep is reckoned from January 1.
 A flock in all classes shall consist of one ram, any age; one ewe, two years old or over; one ewe, one year old and under two; and one ewe under one year.
 Pen of four ewes for replacement herd.

Section A—Shropshire

Class	1st	2nd	3rd
1 Ram, 2 years old and over	6.00	5.00	4.00
2 Ram, 1 year old and under 2	6.00	5.00	4.00
3 Ram lamb, under 1 year	5.00	4.00	3.00
4 Ewe, 2 years old and over	6.00	5.00	4.00
5 Ewe, 1 year old and under 2	6.00	5.00	4.00
6 Ewe lamb under 1 year	5.00	4.00	3.00
7 Flock	8.00	6.00	4.00
8 Pen of 4 ewe lambs for replacement herd	6.00	4.00	3.00
Champion ram, over all breeds and ages	ribbon		
Reserve Champion ram, over all breeds and ages	ribbon		
Champion ewe, over all breeds and ages	ribbon		
Reserve champion ewe, over all breeds and ages	ribbon		

Section B—Cheviot

Premiums same as Section A.

Section C—Delaine

Premiums same as Section A.

Section D—Suffolk

Premiums same as Section A.

Section E—Corriedale

Premiums same as Section A.

Section F—Hampshire

Premiums same as Section A.

Section G—Lincoln

Premiums same as Section A.

Section H—Oxfords

Premiums same as Section A.

Section I—Rambouillet

Premiums same as Section A.

Section J—Southdown

Premiums same as Section A.

Section K—Costwold

Premiums same as Section A.

Section L—Fat Lambs, Pen of Three, All Breeds

1 Best pen of lambs	10.00	8.00	6.00
---------------------	-------	------	------

Section M—Fat Lamb

1 Best individual fat lamb, all breeds	8.00	6.00	4.00
--	------	------	------

DIVISION VI—GOATS

Section A—Swiss

Class	1st	2nd	3rd
1 Buck	6.00	5.00	4.00
2 Doe	6.00	5.00	4.00
3 Kid (under 1 yr.)	5.00	4.00	3.00
4 Doe and kid(s)	7.00	6.00	5.00

Section B—Nubian

Premiums same as Section A.

Section C—Angora

Premiums same as Section A.

Grand champion, over all breeds ribbon only

Reserve champion, over all breeds ribbon only



DEPARTMENT B—POULTRY

ENTRY FEE—10% of 1st Prize.
 Superintendent—Perry Shellenbarger.

—Rules—

Exhibitors are requested to read carefully rules and regulations covering exhibition of poultry.
 All exhibits shall be (a) purebred (b) cross bred from purebred parents.
 All birds showing any general disqualifications according to the Standard of Perfection shall receive no award.
 Provided the birds are typical of the breeds which they represent, the placing of awards shall depend upon the following:

- A. Pulletts:
 1. Rapidity of growth.
 2. Depth of pigment.
 3. Uniformity of shape and size.
 4. Promise of egg production.
 5. Absence of defects and disqualifications.
- B. Mature Birds (Hens):
 1. Degree of bleaching.
 2. Condition of abdomen (spread and pliability).
 3. Absence of new primary wing feathers.
 4. Alertness of head and eyes.
 5. Body weight, conformation and fitness.
 6. Absence of defects and disqualifications.

It is suggested, especially for fairs held late in September and October, that all birds exhibited go directly from the Fair to market for slaughter so that none of them will be taken back to the farm. The reason for this precaution is that the birds may take back some disease to the farmer and injure his egg production of his farm flock, if such disease is infectious and of the type which will lower his egg production.

A pen entry shall consist of two females and one male.
 (Classifications: Cock, Cockerel, Hen, Pullet.)

(Please turn to page 3.)

(Continued from page 2.)

1 quart of berries.
 Rule 9—In case of only one entry in a class, prizes will be awarded at the discretion of the judge.
 Rule 10—in any case where there are fewer entries than premiums offered, prizes will be awarded at the discretion of the judge.
 Rule 11—The judge's decision shall be final in all cases.
 Rule 12—Each purebred animal must be accompanied by its registration papers in order to be eligible to receive premiums.
 Rule 13—All livestock must be known to be free from disease before entering the grounds for exhibition.

MICHIGAN DEPARTMENT OF AGRICULTURE ANIMAL HEALTH DIVISION LANSING, MICHIGAN 48913 HEALTH REQUIREMENTS FOR LIVESTOCK EXHIBITED IN MICHIGAN (Revised January 1969) GENERAL

Requirements provided in Michigan Department of Agriculture Regulation Nos. 110, 117, 133, and Section 10 and 21b of Act No. 181, Public Acts of 1919, as amended.
 1. Livestock affected with a communicable disease must not be exhibited at, nor brought to fairs.
 2. At least seven days before an exhibition of livestock, the buildings and yards shall be thoroughly cleaned of all manure, litter and unused hay and straw. Following such cleaning, all structures shall be thoroughly sprayed with an approved disinfectant. After cleaning and disinfection, no livestock shall be placed in such pens until admitted for exhibition.
 3. All livestock from other states, provinces or countries must be accompanied by an official interstate health certificate approved by the livestock sanitary official of the state of origin. Such animals shall meet Michigan requirements for importation into Michigan.



CATTLE

Cattle may not be exhibited from a quarantined premise or a quarantined area except upon permit from the Director of Agriculture or his authorized agent.

All cattle must be identified by ear tag, tattoo, or registration number.

Cattle from other states, provinces or countries must be accompanied by an official interstate health certificate approved by the livestock sanitary official of the state of origin certifying that the animals meet Michigan requirements for importation.



OUT OF STATE FEEDER CATTLE

Feeder cattle originating in other states being held in quarantine on feeder permits may qualify for exhibition in the following manner:

1. Steers must pass a test for tuberculosis and shall have been removed from the feed lot and held separate from the quarantined feeders after having been tested. Such steers must be accompanied by copy of test chart ADE Form 22.
 2. Male and female feeder cattle must be tested for tuberculosis within 90 days of opening day and animals over one year of age must pass a test for brucellosis within 90 days of the opening day of the fair or exhibition and shall have been removed from the feed lot and held separate from the quarantined feeders after having been tested.
 3. All cattle to be eligible for awards will be shown in the

(Please turn to page 4.)

(Continued from page 2.)

DIVISION I—CHICKENS

PREMIUMS: Premiums listed Classes 1 thru 6 shall apply to all sections listed thereafter.

Class	1st	2nd	3rd
1 Cock	1.50	1.00	.50
2 Hen	1.50	1.00	.50
3 Cockerel	1.50	1.00	.50
4 Pullet	1.50	1.00	.50
5 Old Trio	2.00	1.50	1.00
6 Young Trio	2.00	1.50	1.00

Section—American Variety

1 Silver Pen Plymouth Rock	10 Black Wyandotte
2 Barred Plymouth Rock	11 Buff Wyandotte
3 White Plymouth Rock	12 Partridge Wyandotte
4 Buff Plymouth Rock	13 Columbian Wyandotte
5 Partridge Plymouth Rock	14 S. C. Rhode Island Red
6 Columbian Plymouth Rock	15 R. C. Rhode Island Red
7 Silver Laced Wyandotte	16 R. C. Rhode Island White
8 Golden Laced Wyandotte	17 Jersey White Giant
9 White Wyandotte	18 Jersey Black Giant

Section—Asiatic Variety

19 Buff Brahma	24 Black Cochins
20 Light Brahma	25 Pat Cochins
21 Black Langshan	26 White Cochins
22 Dark Brahma	27 White Langshan
23 Buff Cochins	

Section—English Variety

28 S. C. Buff Orpington	31 Dark Cornish
29 S. C. Black Orpington	32 White Cornish
30 S. C. White Orpington	33 Speckled Sussex

Section—Mediterranean Variety

34 S. C. Leghorn	39 R. C. Ancona
35 S. C. Brown Leghorn	40 S. C. White Minorca
36 S. C. Buff Leghorn	41 S. C. Buff Minorca
37 S. C. White Leghorn	42 S. C. Black Minorca
38 S. C. Ancona	43 R. C. Black Minorca

Section—Hamburg Variety

44 Hamburg, Silver Spangled	47 Hamburg, White
45 Hamburg, Gold Spangled	48 Hamburg, Black
46 Hamburg, Gold Pencilled	49 Hamburg, Silver Pencilled

Section—Polish Variety

50 Polish, White Crested Blk.	56 Polish, Non-bearded Silver
51 Polish, Bearded Golden	57 Polish, Non-bearded Buff Laced
52 Polish, Bearded Silver	58 Polish, Non-bearded White
53 Polish, Bearded Buff Laced	59 Polish, White Crested Blue
54 Polish, Bearded White	
55 Polish, Non-bearded Gold	

Section—Miscellaneous Variety

60 Jungle Fowl	63 Campine, Golden
61 Lakenvelder	64 Any other breed not listed
62 Campine, Silver	

DIVISION II—BANTAMS

PREMIUMS: Premiums listed Classes 1 thru 6 shall apply to all sections listed thereafter.

Class	1st	2nd	3rd
1 Cock	1.50	1.00	.50
2 Hen	1.50	1.00	.50
3 Cockerel	1.50	1.00	.50
4 Pullet	1.50	1.00	.50
5 Old Trio	2.00	1.50	1.00
6 Young Trio	2.00	1.50	1.00

Section

1 Lakenvelders	16 B. B. Reds Old English Game
2 Blue Cochins	17 Spangled Old English Game
3 Black Cochins	18 Mottled Japanese
4 White Cochins	19 White Japanese
5 Buff Cochins	20 Black Japanese
6 Mottled Cochins	21 Gray Japanese
7 White Silkie	22 Light Brahma
8 Black Silkie	23 Dark Brahma
9 White Wyandotte	24 Buff Brahma
10 Black Wyandotte	25 Barred Rock
11 Buff Wyandotte	26 White Rock
12 Silver Pencilled Wyandotte	27 Silver Pencilled Rock
13 Rose Comb Black	28 Any other breed not listed
14 Rose Comb White	
15 Silver Old English Game	

DIVISION III—TURKEYS

Premium for single birds in this section.

Class	1st	2nd	3rd
1 Old Tom	3.00	2.00	1.00
2 Old Hen	3.00	2.00	1.00
3 Young Tom	3.00	2.00	1.00
4 Young Hen	3.00	2.00	1.00

Section

A Mammoth Bronze	D Bourbon Red
B Narragansette	E Bells Ville
C White Holland	F Any other breed not listed

DIVISION IV—DUCKS

Premium for single bird in this section.

Class	1st	2nd	3rd
1 Old Drake	2.00	1.50	1.00
2 Old Duck	2.00	1.50	1.00
3 Young Drake	2.00	1.50	1.00
4 Young Duck	2.00	1.50	1.00

Section

A White Pekins	D White Muscovays
B Colored Rouens	E Fawn White Runners
C Dark Muscovays	F Any other breed not listed

DIVISION V—GEESE

Premium for single bird in this section.

Class	1st	2nd	3rd
1 Old Gander	3.00	2.00	1.00
2 Old Goose	3.00	2.00	1.00
3 Young Gander	3.00	2.00	1.00
4 Young Goose	3.00	2.00	1.00

Section

A Toulouse	D Brown Chinas
B Embdens	E White Chinas
C Africans	F Any other breed not listed

DIVISION VI—CAPONS

Best Capon hatched this year	1st	2nd
	1.00	.50

DIVISION VII—PIGEONS

Premium for single birds in this section.

Class	1st	2nd	3rd
1 Old Cock	1.00	.75	.50
2 Old Hen	1.00	.75	.50
3 Young Cock	1.00	.75	.50
4 Young Hen	1.00	.75	.50

Section

A Fan Tails	C Homers
B Kings	D Any other breed not listed

Page 3

DIVISION VIII—RABBITS

Class	1st	2nd	3rd
1 Buck, 6 months old or over	1.25	1.00	.50
2 Doe, 6 months old or over	1.25	1.00	.50
3 Buck, under 6 months	1.25	1.00	.50
4 Doe, under 6 months old	1.25	1.00	.50
5 Doe and litter	1.25	1.00	.50

Section

A New Zealand White	D Dutch
B New Zealand Reds	E Belgian Hare
C Chinchilla	F Any other breed not listed

DIVISION IX—PEACOCKS

Section	1st	2nd	3rd
A Best specimen	2.00	1.50	1.00

DEPARTMENT C—FARM PRODUCE

FARM PRODUCE, VEGETABLES and FRUIT

ENTRY—10 cents for each item.

Superintendent—John Dooley.

DIVISION I—FARM PRODUCE

Does not have to be this year's seed

Class	1st	2nd	3rd
1 Red Wheat	2.00	1.25	.75
2 White Wheat	2.00	1.25	.75
3 Oats	2.00	1.25	.75
4 Barley	2.00	1.25	.75
5 Rye	2.00	1.25	.75
6 Buckwheat	2.00	1.25	.75
7 Red Clover	2.00	1.25	.75
8 Alsike Clover	2.00	1.25	.75
9 Alfalfa	2.00	1.25	.75
10 Sweet Clover	2.00	1.25	.75
11 Vetch	2.00	1.25	.75
12 White Pea Beans	2.00	1.25	.75
13 Soy Beans	2.00	1.25	.75
14 Cranberry Beans	2.00	1.25	.75
15 Red Kidney Beans	2.00	1.25	.75
16 Ladino Clover	2.00	1.25	.75
17 Speltz	2.00	1.25	.75
18 Bromo Grass	2.00	1.25	.75
19 Other Variety not listed	2.00	1.25	.75

DIVISION II—CORN

Does not have to be this year's corn

Class	1st	2nd	3rd
1 Dent, Yellow (hybrid)	2.00	1.25	.75
2 Dent, Yellow (Open pollinated)	2.00	1.25	.75
3 Dent, White	2.00	1.25	.75
4 Flint corn	2.00	1.25	.75
5 Sweet Corn	2.00	1.25	.75
6 Pop Corn (rice)	2.00	1.25	.75
7 Pop Corn (any other variety)	2.00	1.25	.75
8 Any other corn	2.00	1.25	.75

DIVISION III—POTATOES

Class	1st	2nd	3rd
1 Russet Rural	2.00	1.25	.75
2 Late White Potatoes	2.00	1.25	.75
3 Early White Potatoes	2.00	1.25	.75
4 Early Red Potatoes	2.00	1.25	.75
5 Any other variety	2.00	1.25	.75

DIVISION IV—SHEAVES

3 inch diameter

Class	1st	2nd	3rd
1 Wheat	2.00	1.25	.75
2 Rye	2.00	1.25	.75
3 Oats	2.00	1.25	.75
4 Barley	2.00	1.25	.75
5 Five stalks of Corn	2.00	1.25	.75
6 Five stalks Sweet Corn	2.00	1.25	.75
7 Bromo	2.00	1.25	.75
8 Speltz	2.00	1.25	.75
9 Other Variety not listed	2.00	1.25	.75

DIVISION V—GARDEN VEGETABLES

Class	1st	2nd	3rd
1 Beans, green	2.00	1.25	.75
2 Beans, pole	2.00	1.25	.75
3 Beans, wax	2.00	1.25	.75
4 Broccoli	2.00	1.25	.75
5 Brussels Sprouts	2.00	1.25	.75
6 Cabbage	2.00	1.25	.75
7 Carrots	2.00	1.25	.75
8 Cauliflower	2.00	1.25	.75
9 Celery	2.00	1.25	.75
10 Citron	2.00	1.25	.75
11 Cucumbers, sliced	2.00	1.25	.75
12 Corn, sweet	2.00	1.25	.75
13 Dill	2.00	1.25	.75
14 Egg Plant	2.00	1.25	.75
15 Garlic	2.00	1.25	.75
16 Gourds	2.00	1.25	.75
17 Kohl Rabi	2.00	1.25	.75
18 Lettuce, head	2.00	1.25	.75
19 Lettuce, leaf	2.00	1.25	.75
20 Muskmelon	2.00	1.25	.75
21 Onions, dry	2.00	1.25	.75
22 Onions, green	2.00	1.25	.75
23 Parsley	2.00	1.25	.75
24 Parsnips	2.00	1.25	.75
25 Peas	2.00	1.25	.75
26 Peppers, hot	2.00	1.25	.75
27 Peppers, green, red	2.00	1.25	.75
28 Pimentos	2.00	1.25	.75
29 Pumpkin, pie	2.00	1.25	.75
30 Pumpkin, field	2.00	1.25	.75
31 Radishes	2.00	1.25	.75
32 Red Beets	2.00	1.25	.75
33 Squash, Acorn	2.00	1.25	.75
34 Squash, Golden	2.00	1.25	.75
35 Squash, Hubbard	2.00	1.25	.75
36 Squash, Italian	2.00	1.25	.75
37 Squash, Summer	2.00	1.25	.75
38 Squash, Table Queen	2.00	1.25	.75
39 Tomatoes	2.00	1.25	.75
40 Turnips	2.00	1.25	.75
41 Watermelons	2.00	1.25	.75
42 Swiss Chard	2.00	1.25	.75
43 Rutabaga	2.00</		

(Continued from page 3.)
ring at halter in a manner prescribed by the judge.



SWINE

Requirements provided in Michigan Department of Agriculture Regulation No. 117:

1. All swine for exhibition must be free from infectious and contagious disease.
2. Native swine are not required to be vaccinated against hog cholera.
3. No swine shall be presented for exhibition purposes which have originated from any garbage feeding premise or that are in a quarantined area for the prevention of the spread of vesicular exanthema; or if a quarantine is on the premise for any reason (except upon a permit from the Director of Agriculture or his authorized agent.)

POULTRY

Requirements provided in Michigan Department of Agriculture Regulation No. 133:

1. Feed and water container provided for exhibition coops shall be new or properly cleaned.
 2. Feed or water containers from which birds have eaten or drank must be refilled so as not to contaminate the common supply of feed or water. Feed or water containers may not be removed from the exhibition coops except for the purpose of cleaning.
 3. Exhibition coops must be thoroughly cleaned and disinfected both prior to and following such exhibition.
 4. Exhibition coops must be so constructed and placed as to provide adequate light for proper inspection of poultry for evidence of transmissible diseases.
 5. Litter for exhibition coops must be of clean material and be renewed daily or oftener as needed.
 6. Shipping crates used in shipment of birds by common carrier may not be used as exhibition coops. Shipping crates shall be cleaned and disinfected after birds have been removed for exhibition and before being used again. Whenever possible and convenient, shipping crates shall not be stored in exhibition room.
 7. No bird shall be handled by anyone other than the attendant and the judge after they have been placed in exhibition coops.
- It is recommended that all birds exhibited at fairs and poultry shows shall have been vaccinated against Infectious Bronchitis and Newcastle Disease thirty days or more prior to the date of the exhibition or show.



HORSES

Requirements provided in Michigan Department of Agriculture Regulation No. 117:

All horses for exhibition must be free from infectious and contagious disease.



SHEEP

Requirements provided in Michigan Department of Agriculture Regulation No. 117:

All sheep for exhibition must be free from infectious and contagious disease.

(Please turn to page 5.)

(Continued from page 3.)

6 Sweet Crab	2.00	1.25	.75
7 Other Variety not listed	2.00	1.25	.75

DIVISION VII—PEARS

Class	1st	2nd	3rd
1 Five Pears, any standard variety	2.00	1.25	.75

DIVISION VIII—PLUMS

Class	1st	2nd	3rd
1 Ten Plums, any standard variety	2.00	1.25	.75

DIVISION IX—GRAPES

Class	1st	2nd	3rd
1 Plate of Grapes (3 bunches)	2.00	1.25	.75

DIVISION X—PEACHES

Class	1st	2nd	3rd
1 Five Peaches, any standard variety	2.00	1.25	.75
2 Five Apricots	2.00	1.25	.75

DIVISION XI—BERRIES

Class	1st	2nd	3rd
1 Raspberries	2.00	1.25	.75
2 Strawberries	2.00	1.25	.75
3 Huckleberries	2.00	1.25	.75
4 Currants	2.00	1.25	.75
5 Rhubarb	2.00	1.25	.75
6 Quince	2.00	1.25	.75
7 Cherries	2.00	1.25	.75
8 Gooseberries	2.00	1.25	.75
9 Other Variety not listed	2.00	1.25	.75

DIVISION XII—EGGS

Class	1st	2nd	3rd
1 Thirteen Eggs (white) hen	2.00	1.25	.75
2 Thirteen Eggs (brown) hen	2.00	1.25	.75
3 Thirteen Eggs, duck	2.00	1.25	.75
4 Thirteen Eggs, bantam	2.00	1.25	.75
5 Other	2.00	1.25	.75

DIVISION XIII—SPECIAL

ENTRY FEE—50 cents.
Must contain farm or garden produce. Not more than 3 feet across. NO WHEELBARROWS

1 Artistic arrangement	5.00	3.00	2.00
------------------------	------	------	------

(Accessories which add to the effectiveness may be used.)

DEPARTMENT D—FLOWERS and PLANTS

Superintendent—Ann Strickler.

ENTRY FEE—10 cents for each entry.

DIVISION I—CUT FLOWERS

Exhibit should be made up of one variety, containing three or more blooms or spikes.

Class	1st	2nd	3rd
1 Asters—Powderpuff	1.50	1.00	.50
2 Asters—other	1.50	1.00	.50
3 Bachelor Buttons	1.50	1.00	.50
4 Cosmos	1.50	1.00	.50
5 Calendula	1.50	1.00	.50
6 Cockscomb	1.50	1.00	.50
7 Daisy—Coeropsis	1.50	1.00	.50
8 Daisy—Gloriosa	1.50	1.00	.50
9 Daisy—Shasta	1.50	1.00	.50
10 Dahlias—Show	1.50	1.00	.50
11 Dahlias—Pompon	1.50	1.00	.50
12 Dahlias—Cactus	1.50	1.00	.50
13 Dahlias—Dwarf	1.50	1.00	.50
14 Dahlias—Other	1.50	1.00	.50
15 Delphinium	1.50	1.00	.50
16 Flowering Kale	1.50	1.00	.50
17 Gillardia	1.50	1.00	.50
18 Gladiolus—pink	1.50	1.00	.50
19 Gladiolus—purple	1.50	1.00	.50
20 Gladiolus—rose	1.50	1.00	.50
21 Gladiolus—red	1.50	1.00	.50
22 Gladiolus—smoky	1.50	1.00	.50
23 Gladiolus—white	1.50	1.00	.50
24 Gladiolus—salmon	1.50	1.00	.50
25 Gladiolus—yellow	1.50	1.00	.50
26 Gladiolus—any other color	1.50	1.00	.50
27 Hollyhocks—double	1.50	1.00	.50
28 Hollyhocks—single	1.50	1.00	.50
29 Larkspur	1.50	1.00	.50
30 Lilies—Day	1.50	1.00	.50
31 Lilies—Tiger	1.50	1.00	.50
32 Lilies—Regal	1.50	1.00	.50
33 Lilies—other	1.50	1.00	.50
34 Lupins	1.50	1.00	.50
35 Marigolds—giant	1.50	1.00	.50
36 Marigolds—French	1.50	1.00	.50
37 Marigolds—Dwarf	1.50	1.00	.50
38 Marigolds—other	1.50	1.00	.50
39 Nasturtiums	1.50	1.00	.50
40 Pansy	1.50	1.00	.50
41 Pinks	1.50	1.00	.50
42 Petunias—Double	1.50	1.00	.50
43 Petunias—Single	1.50	1.00	.50
44 Phlox	1.50	1.00	.50
45 Poppy—white	1.50	1.00	.50
46 Poppy—red	1.50	1.00	.50
47 Poppy—other color	1.50	1.00	.50
48 Snapdragon	1.50	1.00	.50
49 Scabiosa	1.50	1.00	.50
50 Strawflowers	1.50	1.00	.50
51 Stocks	1.50	1.00	.50
52 Sweet Aylisum	1.50	1.00	.50
53 Sweet Peas	1.50	1.00	.50
54 Sweet Williams	1.50	1.00	.50
55 Verbena	1.50	1.00	.50
56 Zinnia—Giant	1.50	1.00	.50
57 Zinnia—Pompon	1.50	1.00	.50
58 Zinnia—Dwarf	1.50	1.00	.50
59 Zinnia—other	1.50	1.00	.50
60 Roses—hybrid tea—red	1.50	1.00	.50
61 Roses, hybrid tea—pink	1.50	1.00	.50
62 Roses, hybrid tea—yellow	1.50	1.00	.50
63 Roses, hybrid tea—white	1.50	1.00	.50
64 Roses, hybrid tea—other	1.50	1.00	.50
65 Roses—Rambler	1.50	1.00	.50
66 Roses—best vase of three	1.50	1.00	.50
67 Sunflower	1.50	1.00	.50
68 Wild flower arrangement (adult)	1.50	1.00	.50
69 Wild flower arrangement (youth)	1.50	1.00	.50
70 Best bowl mixed annuals	1.50	1.00	.50
71 Best bowl mixed perennials	1.50	1.00	.50
72 Best arrangement suitable for luncheon table	1.50	1.00	.50
73 Best arrangement suitable for the bicentennial table	1.50	1.00	.50
74 Best vase of any other flowers	1.50	1.00	.50
75 One spike of Yucca	1.50	1.00	.50

DIVISION II—POTTED PLANTS

ENTRY FEE—10 cents per entry.

Class	1st	2nd	3rd
1 Ammarrillia	1.50	1.00	.50
2 African Violets, double pink	1.50	1.00	.50
3 African Violets, double blue	1.50	1.00	.50
4 African Violets, double white	1.50	1.00	.50
5 African Violets, single pink	1.50	1.00	.50
6 African Violets, single blue	1.50	1.00	.50
7 African Violets, single white	1.50	1.00	.50
8 African Violets, bi-color	1.50	1.00	.50
9 African Violets, vining	1.50	1.00	.50
10 African Violets—other	1.50	1.00	.50
11 Begonia, tuberous small leaf	1.50	1.00	.50
12 Begonia, tuberous large leaf	1.50	1.00	.50
13 Begonia, tuberous—other	1.50	1.00	.50
14 Begonia, large leaf	1.50	1.00	.50
15 Begonia, small leaf	1.50	1.00	.50
16 Begonia, calla lily	1.50	1.00	.50
17 Begonia, rose	1.50	1.00	.50
18 Begonia—other	1.50	1.00	.50
19 Cactus, tall	1.50	1.00	.50
20 Cactus, short	1.50	1.00	.50
21 Cactus, in bloom	1.50	1.00	.50
22 Cactus—other	1.50	1.00	.50
23 Coleus	1.50	1.00	.50
24 Fern, Boston	1.50	1.00	.50
25 Fern, Sprangeria	1.50	1.00	.50
26 Fern, other	1.50	1.00	.50
27 Fushia, in bloom	1.50	1.00	.50
28 Geranium, single	1.50	1.00	.50
29 Geranium, white	1.50	1.00	.50
30 Geranium, red	1.50	1.00	.50
31 Geranium, pink	1.50	1.00	.50
32 Geranium, other	1.50	1.00	.50
33 Gloxina	1.50	1.00	.50
34 Hanging basket, non-bloom	1.50	1.00	.50
35 Hanging basket, in bloom	1.50	1.00	.50
36 Ivies	1.50	1.00	.50
37 Palm	1.50	1.00	.50
38 Shamrock	1.50	1.00	.50
39 Snake plant	1.50	1.00	.50
40 Poor Man Orchid	1.50	1.00	.50
41 Philodendron, cut leaf	1.50	1.00	.50
42 Philodendron, vine	1.50	1.00	.50
43 Seltana (impatience)	1.50	1.00	.50
44 Rubber Plant	1.50	1.00	.50
45 Velvet Plant	1.50	1.00	.50
46 Baby Tears	1.50	1.00	.50
47 Any other variety in bloom	1.50	1.00	.50
48 Any other non-blooming variety	1.50	1.00	.50
49 Aloe Vera	1.50	1.00	.50
50 Dwarf, lemon	1.50	1.00	.50
51 Dwarf, orange	1.50	1.00	.50
52 Dish garden	1.50	1.00	.50
53 Terrarium	1.50	1.00	.50

DIVISION III—SPECIAL ARRANGEMENTS

The arrangements must contain fresh flowers. Accessories which add to the effectiveness may be used, but fresh flowers must be the main component.

ENTRY FEE—50 cents each entry.

Arrangements suitable for:

Class	1st	2nd	3rd
1 Silver or Golden Anniversary	5.00	3.00	2.00
2 Valentine or St. Patrick's Day	5.00	3.00	2.00
3 Easter or Thanksgiving Day	5.00	3.00	2.00
4 Christmas or New Year's Day	5.00	3.00	2.00
5 Bridal Shower	5.00	3.00	2.00
6 Stork Shower	5.00	3.00	2.00
7 Birthday	5.00	3.00	2.00
8 Old fashioned arrangement in appropriate container	5.00	3.00	2.00
9 Unusual arrangement with title	5.00	3.00	2.00

DIVISION IV—SPECIAL ARRANGEMENTS

Arrangement must contain fresh flowers grown in exhibitor's garden. Accessories may be used which add to the effectiveness, but fresh flowers must be main component.

ENTRY FEE—50 for each entry.

Class	1st	2nd	3rd
1 Old fashioned arrangement in appropriate container	5.00	3.00	2.00
2 Unusual arrangement with title	5.00	3.00	2.00
3 Fourth of July—Bicentennial arrangement	5.00	3.00	2.00
4 Golden 50th Anniversary	5.00	3.00	2.00

DEPARTMENT E—HOME ECONOMICS

ENTRY FEE—10c for each entry.

Superintendent—Mrs. Agnes Bodenhorn.

Rules—

1. All exhibits to be entered by 4 o'clock on opening day of fair. No entries to be removed before 9 o'clock p. m. of last day.
2. All exhibits must be work of the exhibitor.
3. The exhibits will be judged and money paid according to placings listed. Because there may be one entry in a class it shall not mean automatic first. Placing left to discretion of judges.
4. Exhibitors to furnish own plate and saran wrap where needed.
5. Not responsible for exhibits after 9:00 p. m. Saturday.

DIVISION I—BAKING

Bread should be baked in individual pans. Bread should be at least 24 hours old when judged.

General Appearance	20
Size	5
Shape	5
Crust	10
Flavor	35
Odor	
Taste	
Lightness	15
Crumb	30
Character of Crumb	20
Color	5
Grain of distribution or gas	5
	100

Section A—Bread and Rolls

Class	1st	2nd	3rd
1 White bread	2.00	1.50	1.00

(Please turn to page 5.)

(Continued from page 4.)

ANIMAL HEALTH DIVISION
Act 181, 1919, p. 324, Imd. Eff.
May 2.

AN ACT to provide for the prevention and suppression of contagious, infectious and communicable diseases of livestock; to prohibit the importation into or release within this state of certain rabbits; to provide for the creation of a department of animal industry of the state of Michigan; to authorize and require the appointment of a state commissioner of animal industry, of 2 advisory commissioners and of a state veterinarian; to prescribe the powers and duties of said officers; to make an appropriation therefor; and to repeal all acts or parts of acts contravening the provisions of this act. Am. 1939, p. 152, Act 91, Imd. Eff. May 12.—Am. 1956, p. 177, Act. 90, Imd. Eff. Apr. 5.

287.21 Domestic member of equine species; movement or importation into state; certificate of inspection; contagious, infectious, or communicable disease; exceptions.

Sec. 21. Any domestic member of the equine species moved or imported into this state shall be accompanied by a certificate of inspection issued by an accredited veterinarian in the state or territory from which the equines are imported. A legible copy of such certificate approved by the chief livestock sanitary official of the state or territory of origin or by an official of the United States department of agriculture shall immediately be furnished to the Michigan department of agriculture. Certificates on inspection shall contain the following information:

(a) Name, address, and location of consignee at destination and the number and description of the equine species.

(b) Negative to an official test for equine infectious anemia conducted within 180 days of importation. This test shall be conducted in a laboratory approved by the United States department of agriculture.

(c) Any existing positive identification.

(d) An accurate description of the animal including color or markings, type, breed, age, and sex.

(e) Place of origin, including name, address, and location.

(f) Certificate shall contain a statement that the animal or animals to be shipped have not been in contact with or exposed to an animal which has been positive to the official test for equine infectious anemia, within 90 days prior to shipment.

An equine affected with or recently exposed to contagious, infectious or communicable disease shall not be brought into the state. This section shall not apply to: (a) the transportation of equines through the state to points beyond the state lines; (b) equines imported for immediate slaughter purposes only; (c) foals up to 5 months of age still nursing their dams.

★ ★
Midway Attractions
by
SKERBECK BROS.
SHOWS, Inc.

Special reduced prices on Wednesday and Thursday, from 12:00 noon to 5:00 p. m. by presentation of free tickets which are available from merchants in the area.

Five drawings of \$5.00 each will be awarded to children holding the lucky ticket at 5:00 p. m. each day of the fair.

★ ★
Suggestion
Box

AT OFFICE TO HELP
MAKE A BETTER FAIR
ALL IDEAS WELCOMED

(Continued from page 4.)

Table with 3 columns: Item, 1st, 2nd, 3rd. Includes items like Whole Wheat bread, Rye bread, Parkerhouse rolls, etc.

Section B—Cake

Table with 3 columns: Item, 1st, 2nd, 3rd. Includes items like Banana, Boston Brown, Orange, Nut, Date, Cranberry, Pumpkin, etc.

Table with 3 columns: Item, 1st, 2nd, 3rd. Includes items like Angel Food (unfrosted), Sponge, Chiffon, Fruit, Devil's Food, Spice, Applesauce, White Cake, Banana, Date Cake, Maraschino Nut, Orange, Jelly Cake, Cup cake (exhibit 6), Upside Down cake, Chocolate Cake, Butter Cakes, etc.

Section C—Cookies and Doughnuts

Table with 3 columns: Item, 1st, 2nd, 3rd. Includes items like Filled Cookies, Cherry Winks, Sugar Cookies, Molasses, Oatmeal, Sour Cream, Ice Box, Peanut Butter, Chocolate Chip, Doughnuts, Fried Cakes, Pinwheel Cookies, Drop Cookies, Brownies, Decorated Cookies, Cereal Cookies, Pineapple, Date Bars, Rolled Cookies, etc.

Section D—Pies

Table with 3 columns: Item, 1st, 2nd, 3rd. Includes items like Apple, Berry—Black or Raspberry, Cherry, Raisin, Custard, Mincement, etc.

Page 5

Table with 3 columns: Item, 1st, 2nd, 3rd. Includes items like Pumpkin, Lemon, Cream, Chiffon, Huckleberry, Other Berry, etc.

Section E—Special Decorated Cakes

Table with 3 columns: Item, 1st, 2nd, 3rd. Includes items like Anniversary, Valentine or St. Patrick's Day, Easter or Thanksgiving, Christmas, Wedding, Shower Cake, Birthday, Unusual with title, etc.

DIVISION II—CANNING

Does not need to be this year's canning. Exhibit must consist of 1 glass (colorless preferred) in each class. Jars to be opened at Judges' discretion.

Table with 3 columns: Item, 1st, 2nd, 3rd. Includes items like Appearance, Shape, Clearness, Color-natural, Pack, Arrangement, Proportion of product and liquid, Contents, Flavor, Texture, Juice, etc.

Section A—Canned Fruit

Table with 3 columns: Item, 1st, 2nd, 3rd. Includes items like Blackberries, Blueberries, Red Raspberries, Black Raspberries, Strawberries, Apricots, Rhubarb, Pineapple, Cherries—Sweet, Cherries—Sour, Plums, Peaches, Pears, Applesauce, etc.

Section B—Canned Vegetables

Table with 3 columns: Item, 1st, 2nd, 3rd. Includes items like Corn, Lima Beans, Green Beans, Yellow Beans, Beets, Peas, Carrots, Cauliflower, Carrots and Peas, Tomatoes, Soup Mixture, Pumpkin, Spinach, Asparagus, Hot Peppers, Sweet Peppers, etc.

Section C—Meats

Table with 3 columns: Item, 1st, 2nd, 3rd. Includes items like Pork, Beef, Chicken, Rabbit, Sausage, Fish, etc.

Section D—Preserves

Table with 3 columns: Item, 1st, 2nd, 3rd. Includes items like Blackberry, Raspberry, Strawberry, Cherry, Peach, Pear, Watermelon, Tomato, etc.

Section E—Conserves and Jams

Table with 3 columns: Item, 1st, 2nd, 3rd. Includes items like Raspberry, Strawberry, Blackberry, Plum, Peach, etc.

(Please turn to page 6.)



**Bake
a Pie
or Cake
AND ENTER
It in the
Home
Economics
Department
of the
Iosco
County
FAIR
July 28**

*You May Win
A Check and
A Ribbon!*

**Be Sure to Visit
the Display Area
at Fair Time**



(Continued from page 5.)

6 Grape	1.50	1.00	.50
7 Currant	1.50	1.00	.50
8 Cherry	1.50	1.00	.50
9 Other variety not listed	1.50	1.00	.50

Section F—Jelly

Exhibit shall consist of 1 jelly glass with top.

Score Card for Jellies:

Appearance	25
Pack	20
Container condition—freedom from mold or fermentation.	
Contents	55
Flavor—tartness, characteristic of fruit. Texture should hold its shape; tender.	

Class	1st	2nd	3rd
1 Currant	1.50	1.00	.50
2 Apple	1.50	1.00	.50
3 Crab Apple	1.50	1.00	.50
4 Grape	1.50	1.00	.50
5 Raspberry	1.50	1.00	.50
6 Strawberry	1.50	1.00	.50
7 Blackberry	1.50	1.00	.50
8 Plum	1.50	1.00	.50
9 Cherry	1.50	1.00	.50
10 Other variety not listed	1.50	1.00	.50

Section G—Juices

Exhibit to consist of 1 glass quart jar.

Class	1st	2nd	3rd
1 Tomato	1.00	.75	.50
2 Grape	1.00	.75	.50
3 Apple	1.00	.75	.50
4 Berry	1.00	.75	.50
5 Other variety not listed	1.00	.75	.50

Section H—Pickles

Exhibit to consist of 1 glass quart jar or 1 pint jar.

Score Card for Pickles:

Does not have to be this year's canning	
Flavor—Savory, neither too sweet nor too sour	50
Uniformity	25
Pack	10
Firmness	15

Class	1st	2nd	3rd
1 Mustard Pickles	1.50	1.00	.50
2 Beet Pickles	1.50	1.00	.50
3 Sweet Cucumber Pickles	1.50	1.00	.50
4 Sour Cucumber Pickles	1.50	1.00	.50
5 Bean Pickles	1.50	1.00	.50
6 Dill Pickles	1.50	1.00	.50
7 Bread and Butter Pickles	1.50	1.00	.50
8 Chunk Pickles	1.50	1.00	.50
9 Mixed Pickles	1.50	1.00	.50
10 Onion Pickles	1.50	1.00	.50
11 Tomato Pickles	1.50	1.00	.50
12 Crab Apple Pickles	1.50	1.00	.50
13 Peach Pickles	1.50	1.00	.50
14 Pear Pickles	1.50	1.00	.50
15 Watermelon Pickles	1.50	1.00	.50
16 Currie Pickles	1.50	1.00	.50
17 Other variety not listed	1.50	1.00	.50

Section I—Relishes

Exhibit to consist of 1 glass pint jar.

Class	1st	2nd	3rd
1 Raw Relish	1.50	1.00	.50
2 Corn	1.50	1.00	.50
3 Cranberry	1.50	1.00	.50
4 Chow Chow	1.50	1.00	.50
5 Chili Sauce	1.50	1.00	.50
6 Catsup	1.50	1.00	.50
7 Pepper	1.50	1.00	.50
8 Cucumber	1.50	1.00	.50
9 Sauerkraut	1.50	1.00	.50
10 Beet	1.50	1.00	.50
11 Other variety not listed	1.50	1.00	.50

Section J—Miscellaneous

Class	1st	2nd	3rd
1 Pint Maple Syrup	2.50	2.00	1.00
2 Pound Maple Sugar	2.50	2.00	1.00
3 Pound Honey in Comb	2.50	2.00	1.00
4 Pound Strained Honey	2.50	2.00	1.00
5 Dehydrated Foods	2.50	2.00	1.00
6 Mince-meat	2.50	2.00	1.00
7 Soap	2.50	2.00	1.00
8 Pound Homemade Fudge	2.50	2.00	1.00
9 Pound Homemade Divinity	2.50	2.00	1.00
10 Pound Other Homemade Candy	2.50	2.00	1.00

DEPARTMENT F—DOMESTIC ARTS

ENTRY FEE—10 cents for each entry, except SPECIAL CROCHET Superintendent—Mrs. Gerald Bollen.

All entries to be exhibited must be made within the last three years. NO ENTRY to be exhibited more than three years in succession.

All entries are to be entered by 4 o'clock on opening day of fair, and removed at 9 o'clock p. m. the last day of fair. Not responsible for exhibits after 9 o'clock Saturday.

Placing left to discretion of judges.

Score Card:

Workmanship	50
General Appearance	30
Quality of Material	20
	100

DIVISION I—SEWING MACHINE

Wearing Apparel

Class	1st	2nd	3rd
1 Mother and Daughter Dress	\$2.00	\$1.00	\$.50
2 School Dress (adult)	2.00	1.00	.50
3 School Dress (youth)	2.00	1.00	.50
4 House Dress	2.00	1.00	.50
5 Dress, rayon or polyester	2.00	1.00	.50
6 Dress, cotton	2.00	1.00	.50
7 Dress, wool	2.00	1.00	.50
8 Dress, evening	2.00	1.00	.50

9 Dress, girl's (adult)	2.00	1.00	.50
10 Dress, girl's (youth)	2.00	1.00	.50
11 Dress, western	2.00	1.00	.50
12 Dress, pant or pant suit	2.00	1.00	.50
13 Smock	1.50	.75	.50
14 Housecoat	1.50	.75	.50
15 Duster	1.50	.75	.50
16 Blouse or shirt (ladies)	1.50	.75	.50
17 Blouse or shirt (youth)	1.50	.75	.50
18 Shirt (men's)	1.50	.75	.50
19 Men's Western Shirt	1.50	.75	.50
20 Western Blouse	1.50	.75	.50
21 Culottes (dress or skirt)	1.50	.75	.50
22 Skirt, child's	1.50	.75	.50
23 Skirt for street wear (adult)	1.50	.75	.50
24 Skirt for street wear (youth)	1.50	.75	.50
25 Skirt, wool	2.00	1.00	.50
26 Snowsuit	2.00	1.00	.50
27 Coat	2.00	1.00	.50
28 Coat, wool	2.00	1.00	.50
29 Suit, wool	2.00	1.00	.50
30 Suit, ladies	2.00	1.00	.50
31 Suit, play	1.50	.75	.50
32 Jumpers	1.50	.75	.50
33 Shorts	1.50	.75	.50
34 Slacks	1.50	.75	.50
35 Apron, cotton	1.50	.75	.50
36 Apron, organdy	1.50	.75	.50
37 Pajamas	1.50	.75	.50
38 Ladies' nities	1.50	.75	.50
39 Bed jacket	1.50	.75	.50
40 Ponchos	1.50	.75	.50
41 Dancing costume	1.50	.75	.50
42 Infant's coat	1.50	.75	.50
43 Infant's dress	1.50	.75	.50
44 Booties and Mittens	1.50	.75	.50
45 Bonnet	1.50	.75	.50
46 Infant's kimona	1.50	.75	.50
47 Infant's sacque	1.50	.75	.50
48 Infant's sleeping garment	1.50	.75	.50
49 Household accessories	1.50	.75	.50
50 Slipcovers	2.00	1.00	.50
51 Draperies	2.00	1.00	.50
52 Curtains	2.00	1.00	.50
53 Pillowcases	1.50	.75	.50
54 Luncheon cloths	1.50	.75	.50
55 Table Cloths	1.50	.75	.50
56 Madecover	1.50	.75	.50
57 Mending	1.50	.75	.50
58 Wedding Dress	3.00	1.50	1.00
59 Jumpsuit	2.00	1.00	.50
60 Jacket	2.00	1.00	.50
61 Necktie	1.50	.75	.50
62 Other articles not listed	1.50	.75	.50

DIVISION II—CROCHET

Class	1st	2nd	3rd
1 Luncheon sets	1.50	1.00	.50
2 Infants wear	1.50	1.00	.50
3 Carriage robes	1.50	1.00	.50
4 Chair sets	1.50	1.00	.50
5 Scarves	1.50	1.00	.50
6 Stole	1.50	1.00	.50
7 Sweaters	1.50	1.00	.50
8 Hats, bags and carpet slippers	1.00	.75	.50
9 Lace	1.00	.75	.50
10 Edgings	1.00	.75	.50
11 Insertions	1.00	.75	.50
12 Accessories (personal)	1.00	.75	.50
13 Accessories (household)	1.00	.75	.50
14 Dollies	1.00	.75	.50
15 Placemats	1.00	.75	.50
16 Hot dish mats	1.00	.75	.50
17 Afghans	3.00	2.00	1.00
18 Rugs	2.00	1.50	1.00
19 Pot holders	1.00	.75	.50
20 Decorative pillows	1.00	.75	.50
21 Other variety not listed	1.00	.75	.50
22 Cape or poncho	2.00	1.50	1.00

DIVISION III—KNITTING

Class	1st	2nd	3rd
1 Sweaters	2.00	1.00	.75
2 Suits	2.00	1.00	.75
3 Sweaters (youth)	2.00	1.00	.75
4 Vest sweaters	2.00	1.00	.75
5 Ponchos	2.00	1.00	.75
6 Dresses	2.00	1.00	.75
7 Infants wear	2.00	1.00	.75
8 Carriage robes	2.00	1.00	.75
9 Stoles	2.00	1.00	.75
10 Accessories (personal)	1.00	.75	.50
11 Lace	1.00	.75	.50
12 Edgings	1.00	.75	.50
13 Insertions	1.00	.75	.50
14 Mittens	1.00	.75	.50
15 Socks	1.00	.75	.50
16 Slippers	1.00	.75	.50
17 Dollies	1.00	.75	.50
18 Hats and Booties	1.00	.75	.50
19 Skirts	1.00	.75	.50
20 Afghans	3.00	2.00	1.00
21 Afghans (youth)	3.00	2.00	1.00
22 Rugs	2.00	1.50	1.00
23 Pot holders	.75	.50	.25
24 Other variety not listed	1.00	.75	.50
25 Decorative pillows	1.00	.75	.50

DIVISION IV—EMBROIDERY

Class	1st	2nd	3rd
1 Bedspreads	2.00	1.00	.75
2 Tablecloths	2.00	1.00	.75
3 Bedroom ensembles	2.00	1.00	.75
4 Pictures	2.00	1.00	.75
5 Infants kimono and sacque sets	1.00	.75	.50
6 Aprons	1.00	.75	.50
7 Sheets	1.00	.75	.50
8 Towels	1.00	.75	.50
9 Luncheon sets	1.00	.75	.50
10 Scarves	1.00	.75	.50
11 Dollies	1.00	.75	.50
12 Swedish	1.00	.75	.50
13 Cutwork	1.00	.75	.50
14 Cross-stitch	1.00	.75	.50
15 Pillowcases	1.50	1.00	.75
16 Decorative pillows	1.00	.75	.50
17 Pot holders	.75	.50	.25
18 Other variety not listed	1.00	.50	.50

(Please turn to page 7)

(Continued from page 6.)

V—QUILTS

Table with 4 columns: Class, 1st, 2nd, 3rd. Lists quilt classes like Patchwork, Appliqued, Quilt skill in handquilting, etc.

DIVISION VI—NEEDLEPOINT

Table with 4 columns: Class, 1st, 2nd, 3rd. Lists needlepoint classes like Rugs, Pictures, Chair Cushions, etc.

DIVISION VII—TATTING

Table with 4 columns: Class, 1st, 2nd, 3rd. Lists tating classes like Lace, Edgings, Insertions, etc.

DIVISION VIII—FEED SACKS

Table with 4 columns: Class, 1st, 2nd, 3rd. Lists feed sack classes like Dress, Pillowcases, Luncheon sets, etc.

DIVISION IX—WOVEN

Table with 4 columns: Class, 1st, 2nd, 3rd. Lists woven classes like Afghan, Rugs, Pot holders, etc.

DIVISION X—TUFTED

Table with 4 columns: Class, 1st, 2nd, 3rd. Lists tufted classes like Rugs, Decorative pillows, etc.

DIVISION XI—TAPESTRY

Table with 4 columns: Class, 1st, 2nd, 3rd. Lists tapestry classes like Rugs, Scarfs, Tablecloths, etc.

DIVISION XII—LIQUID EMBROIDERY

Table with 4 columns: Class, 1st, 2nd, 3rd. Lists liquid embroidery classes like Aprons, Towels, Luncheon sets, etc.

DIVISION XIII—TOYS and DOLLS

Table with 4 columns: Class, 1st, 2nd, 3rd. Lists toy and doll classes like Animals, Best dressed doll, Rag doll, etc.

DIVISION XIV—SENIOR HOBBY

Table with 4 columns: Class, 1st, 2nd, 3rd. Lists senior hobby classes like Best hobby collection, Most unusual, etc.

DIVISION XV—SPECIAL ARTICLE

Table with 4 columns: Class, 1st, 2nd, 3rd. Lists special article classes like Crochet tablecloth, Crochet bedspread, etc.

DEPARTMENT G—ANTIQUES

Superintendent—Mrs. Adele Brown. Not responsible for exhibits after 9:00 p. m. Saturday. ENTRY FEE—10 cents on each item.

DIVISION I—TOOLS

Table with 4 columns: Class, 1st, 2nd, 3rd. Lists tool classes like Farm hand, Carpenter, Tinsmith, etc.

DIVISION II—HOUSEHOLD FURNISHINGS

Table with 4 columns: Class, 1st, 2nd, 3rd. Lists household furnishings classes like Cooking utensils, Wooden, Lighting equipment, etc.

Table with 4 columns: Class, 1st, 2nd, 3rd. Lists classes like Pewter, Copper, Pictures, etc.

DIVISION III—CLOTHING AND QUILTS

Table with 4 columns: Class, 1st, 2nd, 3rd. Lists clothing and quilts classes like Women's, Men's, Children, etc.

DIVISION IV—MANUSCRIPTS

Table with 4 columns: Class, 1st, 2nd, 3rd. Lists manuscripts classes like Letters, Newspaper, Books, etc.

DIVISION V—TOYS

Table with 4 columns: Class, 1st, 2nd, 3rd. Lists toy classes like Handmade, Wooden, Metal, etc.

DIVISION VI—JEWELRY, MUSICAL INSTRUMENTS

Table with 4 columns: Class, 1st, 2nd, 3rd. Lists jewelry and musical instruments classes like Watches, Clocks, Ladies' jewelry, etc.

DIVISION VII—FIREARMS, MONEY

Table with 4 columns: Class, 1st, 2nd, 3rd. Lists firearms and money classes like Small, under 20" firearm, Large firearm, etc.

DIVISION VIII—CHINA

Table with 4 columns: Class, 1st, 2nd, 3rd. Lists china classes like Oldest, Ornamental, Wash bowl and pitcher, etc.

DIVISION IX—GLASSWARE

Table with 4 columns: Class, 1st, 2nd, 3rd. Lists glassware classes like Colored, Clear, Cut, etc.

DEPARTMENT H—ART, HOBBIES and HANDICRAFT

Superintendent—Mrs. Louis Gilles. Not responsible for exhibits after 9:00 p. m. Saturday. ENTRY FEE—10 cents for each item.

DIVISION I—ART

Art pictures must have hangers on back of pictures, so they may be hung.

Section A—Oil or Acrylic Paintings

Table with 4 columns: Class, 1st, 2nd, 3rd. Lists oil and acrylic painting classes like Landscapes (adult), Landscapes (youth), etc.

Section B—Pen or Pencil Drawing

Classes Same as Section A

Section C—Charcoal Drawings

Classes Same as Section A

Section D—Crayon Drawings

(Children under 14 only.) Classes Same as Section A

Section E—Water Color Painting

Classes Same as Section A

Section F—Pastels

Classes Same as Section A

Section G—Paint by Number

Table with 4 columns: Class, 1st, 2nd, 3rd. Lists paint by number classes like Landscapes, Animals, Matte Paper, etc.

DIVISION II—HOBBIES

Table with 4 columns: Class, 1st, 2nd, 3rd. Lists hobby classes like Stamp Collection (adult), Stamp Collection (youth), etc.

(Please turn to page 8.)



PLAN YOUR EXHIBITS NOW! Special Emphasis has been Placed on Arts Crafts Antiques Historical Items You Can Do Your Part by Entering Exhibits

4-H CLUB HORSE SHOW

Fastest Growing Youth Activity in Iosco

Don't Miss This Outstanding Program



Class	1st	2nd	3rd
16 Other variety not listed	1.50	1.00	.50
DIVISION III—HANDICRAFT			
1 Train (Must be made by Exhibitor)	1.50	1.00	.50
2 Game or toy	1.50	1.00	.50
3 Furniture (made by adult)	1.50	1.00	.50
4 Furniture (made by youth)	1.50	1.00	.50
5 Brass or copper article	1.50	1.00	.50
6 Jewelry (shell)	1.50	1.00	.50
7 Jewelry (other)	1.50	1.00	.50
8 Ceramics (plaques) hand painted	1.50	1.00	.50
9 Ceramics—moulded	1.50	1.00	.50
10 Ceramics (other)	1.50	1.00	.50
11 Birdhouse (adult)	1.50	1.00	.50
12 Birdhouse (youth)	1.50	1.00	.50
13 Handpainted china	1.50	1.00	.50
14 Articles made of glass or contain glass	1.50	1.00	.50
15 Articles made from kits	1.50	1.00	.50
16 Leather work	1.50	1.00	.50
17 Decoupage	1.50	1.00	.50
18 Candle art	1.50	1.00	.50
19 Driftwood	1.50	1.00	.50
20 String art	1.50	1.00	.50
21 Wood carving	1.50	1.00	.50
22 Toile art	1.50	1.00	.50
23 Other variety not listed	1.50	1.00	.50

DEPARTMENT I—GAMES and CONTESTS

Superintendent—Elwood Ruckle.

Class	1st	2nd	3rd
DIVISION I—CONTESTS			
1 Boys and girls foot race, ages 5 and 6	3.00	2.00	1.00
2 Boys and girls foot race, ages 7 and 8	3.00	2.00	1.00
3 Boys and girls foot race, ages 9 and 10	3.00	2.00	1.00
4 Boys and girls foot race, ages 11 and 12	3.00	2.00	1.00
5 Tot Race, under 5 years	3.00	2.00	1.00
6 Three Legged race, ages 12, 13 and 14	3.00	2.00	1.00
7 Three Legged race, ages 15, 16 and 17	3.00	2.00	1.00
8 Bicycle Race, ages 12 to 16	3.00	2.00	1.00
9 Bicycle Race, ages under 12	3.00	2.00	1.00
10 Egg throwing contest, ages 12 to 16	3.00	2.00	1.00
11 Egg throwing contest, ages 16 and over	3.00	2.00	1.00
12 Pie Eating contest, ages 14 to 16	3.00	2.00	1.00
13 Pie Eating contest, ages 16 and over	3.00	2.00	1.00
14 Senior Citizens foot race, ages 62 and over	3.00	2.00	1.00
15 Junior Citizens foot race, ages 60 to 62	3.00	2.00	1.00

DIVISION II—PARADE

Entry tags and numbers for the parade must be picked up at the office prior to line up.

Class	1st	2nd	3rd	4th	5th
1 Decorated floats	25.00	20.00	15.00	10.00	5.00
2 Decorated bicycles, toy wagons, under age 14	5.00	3.00	2.00		
3 Calithumpian (Parade)	10.00	6.00	4.00		
4 Good Ole Days (old cars, buggies, carts, etc.)	10.00	6.00	4.00		
5 Best Bicentennial Entry	First Prize \$25.00				

DEPARTMENT J—CONSERVATION

NO ENTRY FEE
Superintendent—Lyle Bielby.
All exhibits of trees are to show freedom from disease, vigor and the results of good management practices.

Class	1st	2nd	3rd
DIVISION I—Scots Pine, 4 years or older			
Class	5.00	3.00	2.00
DIVISION II—Spruce, 4 years or older			
Class	5.00	3.00	2.00
DIVISION III—Best Specimen Farm Tree—Under 4 years			
Class	5.00	3.00	2.00
DIVISION IV—Best Forest Type, Conifer.			
Class	5.00	3.00	2.00
DIVISION V—Game Cover Species in cluster			
Class	5.00	3.00	2.00
DIVISION VI—Best Pictures of Conservation Practices			
Class	5.00	3.00	2.00

DEPARTMENT K—YOUTH DIVISION

Superintendents: Val Samson, Lynn Erickson.
Attention Youth Exhibitors—
Preregistration is required for all exhibits in this division. Entries must be in the County Extension Office not later than July 14.

PROGRAM
Wednesday, July 28, 1976—
9:00-4:00 Registration and entry of exhibits.
Thursday, July 29, 1976—
9:00-4:00 Judging of Youth Division Exhibits—except horses.
Friday, July 30, 1976
9:00-5:00 Judging of Youth Horses.

GENERAL RULES

- This division is open to any boy or girl under 19 years of age.
- No entry fee will be required in this youth class.
- The exhibits will be judged upon an A B C basis and awards will be paid in each class. Only one premium per exhibitor will be paid per class.
- Youth exhibits may be exhibited in either Youth Division or Open Class, NOT BOTH.
- All articles must be the work of the exhibitor and must be entered by the exhibitor. No article or work previously exhibited at the fair will be accepted for competition until a period of at least 2 years has passed.
- All exhibitors with animal exhibits are responsible for feeding and caring for them during the time at the fair. Exhibitor is responsible for keeping animals, pens, etc. clean at all times.
- Exhibitors are to fit, show and take care of their own exhibits.
- All State sanitary and health regulations MUST be met.
- Showmanship classes:
 - a youth showmanship class exhibitor may not enter more than one class.
 - Basis of award: (1) Showmanship by owner (2) Fitting of animal (3) Training of animal.
 - Showmanship classes shall be divided (1) Showmanship contestants, 14 years and under (As of January 1) (2)

- Showmanship contestants, 15 years and over (as of Jan. 1).
- All Livestock exhibits and the area occupied by them must be kept in order by the exhibitor as directed by the Superintendent in charge. Each youth is responsible for his own clean-up equipment such as rakes, forks, shovels, etc.
- All vegetables and flowers exhibited must be raised by the exhibitor.
- Plate exhibits should be shown on 9 inch white paper plates. Box exhibits should be 4 inches deep and 10 inches wide and 16 inches long. Boxes will be available at the Cooperative Extension office or at the youth registration desk.
- No premium money will be paid on any exhibit in which notebooks or workbooks are exhibited singly. These exhibits will receive only ribbon awards.
- No stallions shown in Youth Division.
- All livestock will be shown at halter in the ring in a manner prescribed by the judge.

YOUTH EXHIBITS DEPARTMENT A—LIVESTOCK DIVISION I—DAIRY CATTLE

Class	A	B	C
Section a—Brown Swiss			
1 Junior calf	5.00	3.00	2.00
2 Senior calf	5.00	3.00	2.00
3 Junior yearling	7.50	5.00	3.00
4 Senior yearling	10.00	7.50	5.00
5 Cow, two and under three	12.00	10.00	8.00
6 Cow, three and under four	12.00	10.00	8.00
7 Aged cow, over four years of age	12.00	10.00	8.00

Classes and Premiums as listed in Section a, are the same for the below listed breeds:

- Section b—Jerseys
 - Section c—Guernseys
 - Section d—Holsteins
 - Section e—Ayshires
- 8 Showmanship, all breeds Ribbon only
9 Grand Champion over all breeds Ribbon only
10 Reserve Champion over all breeds Ribbon only
Age of cows determined from July 1, 1971.
McDonald 4-H Dairy Science Award: Sponsored by McDonald Cooperative Dairy Company.
Flint, Michigan

An award will be presented to the 4-H dairy member having the best 4-H Dairy Science Educational Exhibit and/or Dairy Science Demonstration. Only members 14 years of age or older during the current project year are eligible to participate also previous winners are not eligible in subsequent years. Each exhibit will be limited to a table top space 3' w by 4' lg. The member presenting the best exhibit and/or demonstration will be given an award trip to Flint, Michigan on a date to be announced as a guest of McDonald Cooperative Dairy Company.

DIVISION II—BEEF CATTLE

Class	A	B	C
Section A—Shorthorn			
1 Junior calf	5.00	4.00	3.00
2 Senior calf	5.00	4.00	3.00
3 Junior yearling	5.00	4.00	3.00
4 Senior yearling	5.00	4.00	3.00
5 Commercial cow and calf	12.00	10.00	8.00

Classes and premiums as listed in Section A are the same for the below listed breeds:

- Section B—Angus
- Section C—Hereford
- Section D—Charolais
- Section E—Exotic Breeds
- Section F—Cross Breeds

Grand champion, over all breeds Ribbon only
Reserve champion, over all breeds Ribbon only

Class	A	B	C
Section G			
1 Market steer	5.00	4.00	3.00
2 Spayed marten	5.00	4.00	3.00
3 Feeder steer, under 700 lbs.	5.00	4.00	3.00
4 Junior showmanship, 9 years to 13 years	ribbon only		
5 Senior showmanship, 14 years to 18 years	ribbon only		
6 Grand champion feeder, over all breeds	ribbon only		
7 Reserve champion feeder, over all breeds	ribbon only		

DIVISION III—SHEEP

Class	A	B	C
Section A—Shropshire			
1 Ewe lamb	4.00	3.00	2.00
2 Aged ewe	6.00	5.00	4.00
3 Ram lamb	4.00	3.00	2.00
4 Aged ram	6.00	5.00	4.00
5 Pen of three feeder lambs	6.00	5.00	4.00
6 Showmanship, over all breeds	ribbon only		
7 Grand champion, over all breeds	ribbon only		
8 Reserve champion, over all breeds	ribbon only		
9 Showmanship	ribbon only		

Classes and premiums as listed in Section A are the same for the below listed breeds:

- Section B—Cheviot
- Section C—Suffolk
- Section D—Hampshire
- Section E—Lincoln
- Section F—Any other breed not listed

DIVISION IV—SWINE

Class	A	B	C
Section A—Yorkshire			
1 Junior yearling boar	4.00	3.00	2.00
2 Senior yearling boar	4.00	3.00	2.00
3 Junior spring boar	4.00	3.00	2.00
4 Senior spring boar	4.00	3.00	2.00
5 Junior yearling gilt	4.00	3.00	2.00
6 Senior yearling gilt	4.00	3.00	2.00
7 Junior spring gilt	4.00	3.00	2.00
8 Senior spring gilt	4.00	3.00	2.00
9 Sow and litter	7.00	5.00	3.00
10 Grand champion, over all breeds	ribbon only		
11 Reserve champion, over all breeds	ribbon only		
12 Showmanship	ribbon only		

Classes and premiums listed in Section A are the same for the below listed breeds:

- Section B—Hampshire
- Section C—Chester White
- Section D—Poland China
- Section E—Berkshire
- Section F—Any other breed not listed

Class	A	B	C
Section H—Market Hogs			
1 Pen of three mixed	7.00	5.00	3.00

(Please turn to page 9.)

(Continued from page 8.)

2 Single barrow	5.00	4.00	2.00
3 Pen of three feeder pigs (any breed)	7.00	5.00	3.00
4 Junior showmanship, 9 years to 13 years	Ribbon only		
5 Senior showmanship, 14 years to 18 years	Ribbon only		

Definition for Determination of age

A junior yearling is one born during the period January 1st to June 30th of the year preceding exhibit year. A senior pig is one born during the period July 1st of the year preceding exhibit year to December 31 of the year preceding exhibit year. A senior spring pig is one born during the period of January 1 to February 28 or 29 of exhibit year. A junior spring pig is one born during the period March 1 to June 30 of exhibit year.

DIVISION V—GOATS

Section A—Swiss

Class	A	B	C
1 Buck	4.00	3.00	2.00
2 Doe	4.00	3.00	2.00
3 Kid (under 1 year)	4.00	3.00	2.00
4 Doe and kid(s)	6.00	5.00	4.00
5 Grand champion, over all breeds	Ribbon only		
6 Reserve champion, over all breeds	Ribbon only		

Classes and premiums as listed in Section A are the same for the below listed breeds:

Section B—Nubian
Section C—Angora

DIVISION VI—PONIES
Height 52 inches and under.

Class	A	B	C
1 Halter class, foals	3.00	2.00	1.00
2 Halter class, yearlings	3.00	2.00	1.00
3 Halter class, mares	3.00	2.00	1.00
4 Halter class, gelding	3.00	2.00	1.00
5 Halter class, Grand Champion	RIBBON ONLY		
6 Fitting and showmanship	3.00	2.00	1.00
7 Champion fitting and showmanship	RIBBON ONLY		
8 Pleasure class	3.00	2.00	1.00
9 Champion pleasure class	RIBBON ONLY		
10 Reining class	3.00	2.00	1.00
11 Champion reining class	RIBBON ONLY		
12 Horsemanship	RIBBON ONLY		
13 Championship horsemanship	RIBBON ONLY		

DIVISION VII—HORSES

Class	A	B	C
1 Halter class, foals	3.00	2.00	1.00
2 Halter class, yearlings	3.00	2.00	1.00
3 Halter class, mares	3.00	2.00	1.00
4 Halter class, gelding	3.00	2.00	1.00
5 Halter class, Grand Champion	RIBBON ONLY		
6 Fitting and showmanship, 14 years and under	3.00	2.00	1.00
7 Fitting and showmanship, 15 years and over	3.00	2.00	1.00
8 Champion fitting and showmanship	RIBBON ONLY		
9 Pleasure class, 14 years and under	3.00	2.00	1.00
10 Pleasure class, 15 years and over	3.00	2.00	1.00
11 Champion pleasure class	RIBBON ONLY		
12 Horsemanship, 14 years and under	RIBBON ONLY		
13 Horsemanship, 15 years and over	RIBBON ONLY		
14 Championship Horsemanship	RIBBON ONLY		
15 Reining class, junior	3.00	2.00	1.00
16 Reining class, senior	3.00	2.00	1.00
17 Champion reining	RIBBON ONLY		

DEPARTMENT B—POULTRY and RABBITS

Class	A	B	C
1 Pen three birds, egg breed (any combination of sex)	2.00	1.50	1.00
2 Pen three birds, meat breed (any combination of sex)	2.00	1.50	1.00
3 Pen three birds, novelty breed (any combination sex)	2.00	1.50	1.00
4 Hen and brood of chicks, any breed	3.00	2.00	1.00
5 Pen of three ducks, any breed	2.00	1.50	1.00
6 Pen of three geese, any breed	2.00	1.50	1.00
7 Pen of three turkeys, any breed	2.00	1.50	1.00
8 Doe rabbit, any breed	2.00	1.50	1.00
9 Buck rabbit, any breed	2.00	1.50	1.00
10 Pen of three feeder rabbits	2.00	1.50	1.00
11 Doe and litter	3.00	2.00	1.00
12 Pen of three fowl (example: guinea, quail, pigeon, pheasant)	2.00	1.50	1.00
13 One dozen eggs	2.00	1.50	1.00
14 One dozen eggs (brown)	2.00	1.50	1.00
15 Poultry science, scrapbook, or written report on some scientific exhibit showing some phase of poultry or rabbit production or management	3.00	2.00	1.00

DEPARTMENT C—HORTICULTURE

FLORICULTURE AND LANDSCAPING

DIVISION I—FLOWERS

Small flowers are 3 1/2 inches or less in diameter. Large flowers are 3 1/2 inches or more in diameter.

Class	A	B	C
1 Specimens of six small flowers, one variety	2.00	1.50	1.00
2 Specimen of one large flower	2.00	1.50	1.00
3 Potted flowering plant	2.00	1.50	1.00
4 Potted foliage plant	2.00	1.50	1.00
5 Flower arrangement, home grown, purchased, or artificial flowers may be used	3.00	2.00	1.00
6 Arrangement of dried flowers	2.00	1.50	1.00
7 Corsage	3.00	2.00	1.00
8 Holiday decoration	3.00	2.00	1.00
9 Dish garden or terrarium	3.00	2.00	1.00

DIVISION II—FRUIT or VEGETABLE

Class	A	B	C
1 One plate of one variety grown, 9 to 12 age group	2.00	1.50	1.00
2 One box of three varieties (3 of each, fruit or vegetables) 12 to 14 age group	2.00	1.50	1.00
3 One box with at least 8 varieties of fruit or vegetables, 15 to 18 age group	4.00	3.00	2.00
4 Landscaping scrapbook, and poster	3.00	2.00	1.00

DEPARTMENT D—AGRONOMY

DIVISION I—CROPS

Section A—Small Grain

Class	A	B	C
1 Corn, 1 qt. or 12 ears	2.00	1.50	1.00
2 Wheat, 1 qt.	2.00	1.50	1.00
3 Oats, 1 qt.	2.00	1.50	1.00
4 Any other small grain not listed, 1 qt.	2.00	1.50	1.00

Section B—Field Crops other than grain

Class	A	B	C
1 Potatoes, 32 in. veg. box	2.00	1.50	1.00
2 Sugar beets, 5 with tops, in veg. box	2.00	1.50	1.00
3 Hay, at least 3 lbs.	2.00	1.50	1.00
4 Any other not listed, displayed in equal amounts	2.00	1.50	1.00

Section C—Crop Science

Class	A	B	C
1 Education exhibit of 20 labeled, mounted weeds	2.00	1.50	1.00
2 Education exhibition (notebook and poster showing lawn management or crop production showing soil, crops, fertilizer)	2.00	1.50	1.00
3 Special experimental exhibit with consent of local 4-H leader	5.00	3.00	2.00

Section D—Sheaves

Class	1st	2nd	3rd
1 Wheat	2.00	1.50	1.00
2 Rye	2.00	1.50	1.00
3 Oats	2.00	1.50	1.00
4 Barley	2.00	1.50	1.00
5 Five Stalks of Corn	2.00	1.50	1.50
6 Five Stalks of Sweet Corn	2.00	1.50	1.00
7 Broome	2.00	1.50	1.00
8 Other Variety not listed	2.00	1.50	1.00

DEPARTMENT E—HOME ECONOMICS

DIVISION I—FOOD PREPARATION

Section A—Baked Goods

Class—9 to 11 age group	A	B	C
1 Four baked cookies or brownies	2.00	1.50	1.00
2 Four unfrosted cupcakes or cake squares using a mix	2.00	1.50	1.00
3 Four unfrosted cupcakes or cake squares not from a mix	2.00	1.50	1.00
4 One loaf quick bread or coffee cake	2.00	1.50	1.00
5 Educational exhibit—scrapbook and poster related to project	2.00	1.50	1.00
Class—12 to 14 age group	A	B	C
6 One loaf yeast bread or four yeast rolls	2.00	1.50	1.00
7 One fruit pie	2.00	1.50	1.00
8 Educational exhibit—scrapbook and poster related to project	2.00	1.50	1.00
Class—15 to 18 age group	A	B	C
9 Fancy yeast bread	3.00	2.00	1.50
10 Foreign food related to country study	3.00	2.00	1.50
11 Educational exhibit, scrapbook and poster related to project	2.00	1.50	1.00

Section B—Young Chef - Boys Cooking

Class	A	B	C
1 Foods related to project	2.00	1.50	1.00
2 Educational exhibit, scrapbook and poster related to project	2.00	1.50	1.00

DIVISION II—FOOD PRESERVATION

Section A—Canning

Class	A	B	C
1 Two jars—1 fruit and 1 vegetables	2.00	1.50	1.00
2 Two jars—jam, jelly, or preserves	2.00	1.50	1.00
3 Two jars—pickles, relish	2.00	1.50	1.00
4 Two jars—meats	2.00	1.50	1.00
5 Educational exhibit, scrapbook and poster related to project	2.00	1.50	1.00

DIVISION III—OUTDOOR MEALS

Class	A	B	C
1 Packed picnic basket with menu (omit food, using proper containers with pictures)	2.00	1.50	1.00
2 Two or more pieces of equipment (Buddy burner, hobo or tin can, charcoal stove, etc.)	2.00	1.50	1.00
3 Reflector oven and campfire (may be made in miniature)	2.00	1.50	1.00

DIVISION IV—CANDY MAKING

Exhibit 6 pieces on paper plate

Class	A	B	C
1 Baskets—Peanut butter, fudge, divinity	2.00	1.50	1.00
2 Britches—Peanut, toffee	2.00	1.50	1.00
3 Peared—Chocolate, nut, creamy, caramel	2.00	1.50	1.00
4 Pulled—Honey, saltwater, molasses taffey	2.00	1.50	1.00
5 Hand dipped	2.00	1.50	1.00

DIVISION V—PERSONAL APPEARANCE

Section A—Sewing

Class	A	B	C
1 Age 9-11, any article of clothing	2.00	1.50	1.00
2 Age 12-14, any article of clothing	2.00	1.50	1.00
3 Age 15-18, any article of clothing	2.00	1.50	1.00

Section B—Knitting

Class	A	B	C
1 Age 9-11, any knitted article	2.00	1.50	1.00
2 Age 12-14, any knitted article	2.00	1.50	1.00
3 Age 15-18, any knitted article	2.00	1.50	1.00

Section C—Crochet

Class	A	B	C
1 Age 9-11, any crochet article	2.00	1.50	1.00
2 Age 12-14, any crochet article	2.00	1.50	1.00
3 Age 15-18, any crochet article	2.00	1.50	1.00

Section D—Embroidery

Class	A	B	C
1 Age 9-11, any embroidered article	2.00	1.50	1.00
2 Age 12-14, any embroidered article	2.00	1.50	1.00
3 Age 15-18, any embroidered article	2.00	1.50	1.00

Section E—Mod Man, Boys Clothing

Class	A	B	C
1 Boys sewing, one or more article	2.00	1.50	1.00
2 Educational exhibit, scrapbook and poster related to project	2.00	1.50	1.00

Section F—Personal Improvement

Class	A	B	C
1 Educational exhibit, scrapbook and poster	2.00	1.50	1.00
2 Display of personal appearance items with written explanation	2.00	1.50	1.00

DIVISION VI—FAMILY LIVING, AND HOME DESIGN

Section A—9-11 age group

Class	A	B	C
1 Educational exhibit, scrapbook and poster	2.00	1.50	1.00

Section B—12-14 age group

Class	A	B	C
1 Educational exhibit, scrapbook and poster	2.00	1.50	1.00

Section C—15-18 age group

Class	A	B	C
1 Educational exhibit, scrapbook and poster	2.00	1.50	1.00
2 Home design educational exhibit, scrapbook and poster	2.00	1.50	1.00
3 Pictures or blueprints of rooms that were refurnished by exhibitor	2.00	1.50	1.00
4 Exhibit one or more pieces of refurnished furniture	4.00	3.00	2.00

DEPARTMENT F—ARTS, CRAFTS, AND HOBBIES

DIVISION I—CULTURAL ARTS

Section A—Drawing or Painting

Class	A	B	C
1 Pencil	3.00	2.00	1.00
2 Charcoal	3.00	2.00	1.00

(Please turn to page 10.)



MAKE
the 1976
IOSCO
COUNTY
FAIR
the Year to Remember!

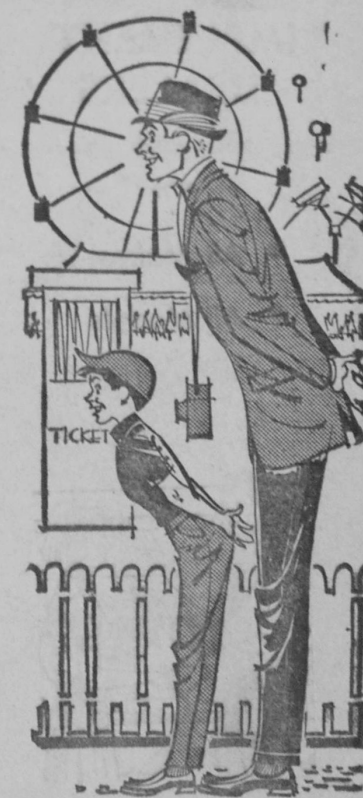



FREE!
Exhibit
Space
in
Connection
with
Midway
IOSCO CO.
FAIR

Make Reservations
with
R. M. SAMSON, Sr.
Whittemore
One Week prior to
Opening Date

AUTO
DEALERS
and
IMPLEMENT
DEALERS

«»

- All Makes
- All Models



(Continued from page 9.)

3 Pastel	3.00	2.00	1.00
4 Acrylics	3.00	2.00	1.00
5 Water Color	3.00	2.00	1.00
6 Oil	3.00	2.00	1.00
7 Ink	3.00	2.00	1.00
8 Chalk	3.00	2.00	1.00
9 Any other not listed	3.00	2.00	1.00

Section B—Creative Writing

Class	A	B	C
1 Poetry, on poster with appropriate design	3.00	2.00	1.00
2 Prose, short story on poster with appropriate design	3.00	2.00	1.00
3 Speech or script	3.00	2.00	1.00

DIVISION II—CREATIVE CRAFTS

Exhibitors are limited to 5 creative crafts.

Class	A	B	C
1 Sculpture—Wire, clay, paper mache	3.00	2.00	1.00
2 Carving—Soap, Wood, styrofoam	3.00	2.00	1.00
3 Ceramics—2 small pieces or 1 large	3.00	2.00	1.00
4 Metal craft	3.00	2.00	1.00
5 Gift wrapping	3.00	2.00	1.00
6 Pictures—Paint by number or yarn	3.00	2.00	1.00
7 Decoupage	3.00	2.00	1.00
8 Macrame	3.00	2.00	1.00
9 Mosaics	3.00	2.00	1.00
10 String craft	3.00	2.00	1.00
11 Puppets	3.00	2.00	1.00
12 Candles—2 small or 1 large	3.00	2.00	1.00
13 Mobiles	3.00	2.00	1.00
14 Flowers—Paper, dip glaze, plastic, or cloth	3.00	2.00	1.00
15 Jewelry	3.00	2.00	1.00
16 Pine cone craft	3.00	2.00	1.00
17 Paper tole	3.00	2.00	1.00
18 Scrap craft	3.00	2.00	1.00
19 Needle Craft	3.00	2.00	1.00
20 Models	3.00	2.00	1.00
21 Quilling	3.00	2.00	1.00
22 Rugs, woven	3.00	2.00	1.00
23 Pot holders	3.00	2.00	1.00
24 Decorative pillows	3.00	2.00	1.00
25 Rugs, tufted	3.00	2.00	1.00
26 Any other craft not listed	3.00	2.00	1.00

DIVISION III—LEATHERCRAFT

Class	A	B	C
1 9-11 age group, laced article	3.00	2.00	1.00
2 12-14 age group, laced article	3.00	2.00	1.00
3 15-18 age group, laced article	3.00	2.00	1.00
4 0-11 age group, carved or tooled article	3.00	2.00	1.00
5 12-14 age group, carved or tooled article	3.00	2.00	1.00
6 15-18 age group, carved or tooled article	3.00	2.00	1.00

DIVISION IV—WOODWORKING

Class	A	B	C
1 Exhibit articles made by 9-11 yr.	3.00	2.00	1.00
2 Exhibit articles made by 12-14 yr.	3.00	2.00	1.00
3 Exhibit articles made by 15-18 yr.	3.00	2.00	1.00

DIVISION V—LIQUID EMBROIDERY

Class	A	B	C
1 Exhibit article made by 9-11 yr.	2.00	1.50	1.00
2 Exhibit article made by 12-14 yr.	2.00	1.50	1.00
3 Exhibit article made by 15-18 yr.	2.00	1.50	1.00

DIVISION VI—PHOTOGRAPHY

Photos mounted should be on white cardboard, 16" by 20"

Class	A	B	C
1 Four best pictures mounted on cardboard	2.00	1.50	1.00
2 Four or more pictures showing series or designs and shadows	2.00	1.50	1.00
3 Six or more slides	2.00	1.50	1.00
4 Portrait or tinted picture	2.00	1.50	1.00

DIVISION VII—COLLECTIVE HOBBIES

Class	A	B	C
1 Stamp collection	2.00	1.50	1.00
2 Doll collection	2.00	1.50	1.00
3 Coin collection	2.00	1.50	1.00
4 Any other collection not listed above	2.00	1.50	1.00

DIVISION VIII—CAKE DECORATING

Judges on design only, base may be false.

Class	A	B	C
1 Birthday cake	3.00	2.00	1.00
2 Doll cake	3.00	2.00	1.00
3 Special occasion	3.00	2.00	1.00
4 Wedding cake	3.00	2.00	1.00
5 Decorated cup cakes or petit fours	3.00	2.00	1.00

DEPARTMENT G—CONSERVATION

DIVISION I—BASIC CONSERVATION

Section A—Water Conservation

Class	A	B	C
1 Box display and notebook	2.00	1.50	1.00
2 Educational exhibit, scrapbook and poster	2.00	1.50	1.00

Classes and premiums listed in Section A are the same for the below listed sections:

Section B—Soil Conservation

Section C—Forest Conservation

Section D—Wildlife Conservation

Section E—Basic Environmental Conservation

DIVISION II—ROCKS AND MINERALS

1 Age 9-11, 20 specimens	2.00	1.50	1.00
2 Age 12-14, 40 specimens	3.00	2.00	1.00
3 Age 15-18, specialized project, rock craft or lapidary	3.00	2.00	1.00
4 Educational exhibit, scrapbook and poster	2.00	1.50	1.00

DIVISION III—WILDFLOWERS

Class	A	B	C
1 Notebook with study of 20 wild flowers and poster of mounted flowers	2.00	1.50	1.00

DIVISION IV—GUN AND HUNTER SAFETY

Class	A	B	C
1 Educational exhibit, scrapbook and poster	2.00	1.50	1.00
2 Gun display, with written explanation	2.00	1.50	1.00

DIVISION V—ENTOMOLOGY

Class	A	B	C
1 Age 9-11, exhibit 24 or more insects, labeled	2.00	1.50	1.00
2 Age 12-14, exhibit 60 or more insects, labeled	3.00	2.00	1.00
3 Age 15-18, exhibit 100 or more insects, labeled	4.00	3.00	2.00

DIVISION VI—BIRD STUDY

Class	A	B	C
1 Bird feeder	2.00	1.50	1.00
2 Educational exhibit, scrapbook and poster	2.00	1.50	1.00

DEPARTMENT H—OTHER YOUTH RELATED PROJECTS

DIVISION I—DOGS

Class	A	B	C
1 Dog (any age or breed) trained in obedience	3.00	2.00	1.00

2 Educational exhibit, scrapbook and poster	2.00	1.50	1.00
---	------	------	------

DIVISION II—ELECTRICAL SCIENCE

Class	A	B	C
1 Exhibit articles made, 9-11 yr.	2.00	1.50	1.00
2 Exhibit articles made, 12-14 yr.	2.00	1.50	1.00
3 Exhibit articles made, 15-18 yr.	2.00	1.50	1.00
4 Educational exhibit, report with poster	3.00	2.00	1.00
5 Electronics educational exhibit (articles made and written report)	3.00	2.00	1.00

DIVISION III—EMERGENCY PREPAREDNESS

Section A—Emergency Displays

Class	A	B	C
1 Exhibit first aid kit	2.00	1.50	1.00
2 Educational exhibit, scrapbook and poster	2.00	1.50	1.00

Section B—Bicycle Safety

Class	A	B	C
1 Educational exhibit, scrapbook and poster	2.00	1.50	1.00

Section C—Drug Education, Displays

Class	A	B	C
1 Educational exhibit, scrapbook and poster	2.00	1.50	1.00
2 Box display showing some phase of drug education	2.00	1.50	1.00
3 Special experimental exhibit	2.50	2.00	1.00

DIVISION IV—ARCHERY

Class	A	B	C
1 Display of archery equipment and written explanation	2.00	1.50	1.00
2 Educational exhibit, scrapbook and poster	2.00	1.50	1.00
3 Box display on some phase of archery	2.00	1.50	1.00

DIVISION V—SMALL ENGINES

Class	A	B	C
1 Display of a small engine with a written explanation	2.00	1.50	1.00
2 Educational exhibit, scrapbook and poster	2.00	1.50	1.00
3 Box display on some phase of small engines	2.00	1.50	1.00

DIVISION VI—SNOWMOBILES

Class	A	B	C
1 Educational exhibit, scrapbook and poster	2.00	1.50	1.00
2 Box display showing some phase of snowmobiles, education, safety, or operational procedures	2.50	2.00	1.50
3 Snowmobile display with posters	2.50	2.00	1.50

DIVISION VII—PASSPORT TO UNDERSTANDING

Class	A	B	C
1 International exhibit, scrapbook and poster related to the country studied	2.00	1.50	1.00

DIVISION VIII—VETERINARY SCIENCE

Class	A	B	C
1 Educational exhibit, scrapbook and poster	2.00	1.50	1.00
2 Box display showing some learning experience in Veterinary Science	2.00	1.50	1.00
3 Special experimental project	2.50	2.00	1.50

DIVISION IX—DAIRY SCIENCE

Class	A	B	C
1 Educational exhibit, scrapbook and poster	2.00	1.50	1.00
2 Box display showing some learning experience in Dairy Science	2.00	1.50	1.00
3 Special experimental project	2.50	2.00	1.50

DIVISION X—HORSE SCIENCE

Class	A	B	C
1 Educational exhibit, scrapbook and poster	2.00	1.50	1.00
2 Box display, showing some learning experience in Horse Science	2.00	1.50	1.00
3 Special experimental project	2.50	2.00	1.50

DIVISION XI—TROPICAL FISH

Class	A	B	C
1 Educational exhibit, scrapbook and poster	2.00	1.50	1.00

1975 Parade Snapshots



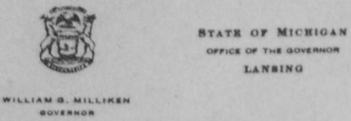

WILLIAM G. MILLIKEN
GOVERNOR

STATE OF MICHIGAN
OFFICE OF THE GOVERNOR
LANSING

TO FAIR VISITORS AND FAIR SPONSORS:

Everyone has fun at the fair. But we also learn, as consumers and producers, to appreciate the contributions of each of us to the economy and general well-being of our state of Michigan.

In this year of the Bicentennial celebration, we can be particularly proud of Michigan's pioneer farmers who began what is today Michigan's second largest industry — agriculture.

Appreciate Michigan's rich agricultural heritage, but even more importantly, consider how to improve the present and future of Michigan's food and fiber production.

It is a pleasure to welcome you to Michigan's 1976 local fairs.

Sincerely,

William G. Milliken
Governor



STATE OF MICHIGAN
WILLIAM G. MILLIKEN, Governor
DEPARTMENT OF AGRICULTURE
LEWIS CASSELL BUILDING, LANSING, MICHIGAN 48913
B. DALE BELL, Director

AGRICULTURE
COMMISSION
CHARLES DONALDSON
Chairman
MARGIE TOMPKINS
Vice-Chairman
DAVID S. DEAL
Secretary
JOA HINDEN
ROBERT H. SHAFER



TO FAIR VISITORS AND SPONSORS:

Where else can you find such true examples of the American spirit as at our local fairs? Here at the fair we all come together — farmer, consumer, educator, industrialist — to display our products and to learn more about each other.

Since early days, Michigan farmers have raised livestock and raised crops from the soil. Today fewer farmers are feeding more people in Michigan, in the country and the world.

In this Bicentennial year, it is important that we renew our faith in each other, that we learn of the problems associated with production of food and fiber, and that all citizens understand agriculture's contributions to our state, nation, and the world.

On behalf of the Commission of Agriculture and the Department of Agriculture, I hope you find your visit to this year's fair interesting and educational.

Sincerely,

B. Dale Bell
B. Dale Bell, Director

DEPARTMENT XII—HARNESS RACING

Superintendent of Speed—Robert Ruckle
Member Northern Michigan Fair and Racing Association.
Conditions:
United States Trotting Association rules to govern, with exception.
Two heat plan—Every heat a race.
Money Divided—45-25-15-10-5%.
Rights reserved to race elimination heats, change classes that do not fill, reject any entry and deny stall space to anyone for sufficient reasons.
Starting gate will be used. Entries must be made day before race. Entries close at 10:00 a. m. Entry fee 2 1/2 percent.
Not responsible for injuries or accidents.
Veterinary certificate to accompany all scratches.

THURSDAY, JULY 29

Trot N. W. of \$2,000.00 (6 years and under) \$1,700.00
Pace N. W. of \$3,000.00 (6 years and under) 1,700.00
Pace N. W. of \$10,000.00 1,200.00

FRIDAY, JULY 30

Trot N. W. of \$500.00 (5 years and under) \$1,700.00
Pace N. W. of \$500.00 (4 years and under) 1,700.00
Pace N. W. of \$1,500.00 1,200.00

SATURDAY, JULY 31

Trot N. W. of \$5,000.00 \$1,200.00
Pace N. W. of \$5,000.00 1,200.00
Trot N. W. of \$20,000.00 1,200.00
Pace N. W. of \$20,000.00 1,200.00

DEPARTMENT XIII—PONY PULLING

For Michigan Teams only. Governing rules by Pioneer Pony Pullers, Incorporated. To be held at the Iosco County Fair Grounds at Hale on July 28, 1976, at 7 p. m. Lightweights will be run first, followed by heavyweights immediately. The \$10 entry fee includes three passes to the infield and track.
The two best dressed teams of ponies of each weight class, will receive a first and second place trophy and the first ten winners in each class will receive ribbons.

Section A—Lightweights (900-1100 Lbs.)

1st Place	\$35.00
2nd Place	33.00
3rd Place	31.00
4th Place	29.00
5th Place	27.00
6th Place	25.00
7th Place	23.00
8th Place	21.00
9th Place	19.00
10th Place	17.00
11th Place	15.00
12th Place	15.00

Section B—Heavyweights (1100-1300 Lbs.)
(Same Premium Places as Shown under Section A)

Attend the Races!



**Crave
Action?
Get It
LIVE**

During Three Days
of
**HARNESS
RACING**
at the
**Iosco Co.
Fair**
Thursday, Friday
and Saturday

PLAN to ATTEND 4-H - FFA



**LIVESTOCK
SALE**

**BEEF and HOGS
SATURDAY,
JULY 31**

7:00 P. M. [?]

**ALL BIDDERS
WELCOME!**



1975
SNAPSHOTS

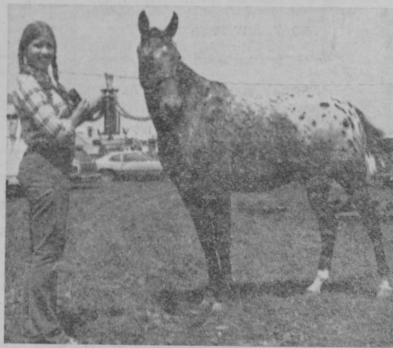

IOSCO COUNTY
FAIR

