THE TAWAS HERALD
In Michigan Vacationland
96th Consecutive Year of Service
(USPS 534-300)
RATES: $5.50 per year in Iosco County
$7.00 per year outside Iosco
15 Cents Per Copy
SECTION ONE | TAWAS CITY, MICHIGAN, WEDNESDAY, APRIL 23, 1980 | Two Sections—12 Pages | NUMBER 17

DNR Checks Waste Disposal

No official announcement has been made as yet if the Michigan Department of Natural Resources will prosecute a Flint firm hauling chemical waste from Wurtsmith Air Force Base and allegedly used to fire an aluminum smelter on Sparton Road, Baldwin Township.

The DNR's enforcement division said that the waste hauled by Berlin-Farro Liquid Incinerator, Incorporated, had state approval to dispose of industrial waste at a Utica facility, but it had not received approval to haul waste to Fairway Surplus in Baldwin Township.

Among the compounds the DNR suspects are being hauled to the smelter for incineration are degreasers contaminated with TCE, or trichloroethylene, which is known to cause cancer in animals.

According to the DNR enforcement division, the Baldwin Township firm has no air pollution equipment and has not been approved for that type of operation.

The state requires all firms hauling hazardous industrial waste to obtain a special permit which lists the nature of the waste being hauled and the facility accepting it for disposal. Facilities disposing of the waste also must be licensed by the state.

EARTH DAY was observed Tuesday afternoon by students at the East Tawas Elementary Unit. Third grade pupils of William Deckett released helium-filled balloons on the playground in commemoration of the event's 10th anniversary. Jennifer Chandler and Tara Williams are shown in the center photo with Deckett. In the lower photo, Kris Deckett, first grade teacher, inspects potted plants growing in her room. The students are Jay Quarters, Pattie Schultz and Stephanie Rose. A group of Brownies spent an hour after school cleaning the city park.—Tawas Herald Photos.

Council Studies City Manager's Tentative Budget

A preliminary budget calling for general fund expenditures of $347,853 during 1980-81 was presented to the Tawas City Council Monday night by City Mgr. Lowell Thomas.

The council is to hold a work session Monday, April 28, to review Thomas' proposed budget and, according to the city charter, a final document is to be adopted by May 21. It is expected that adoption will follow a public hearing to be established by the council.

The city expended $277,973 in 1978-79 and last year adopted a budget of $315,347 for 1979-80. Thomas reported that $216,450 had been expended as of April 1 and projected a total general fund expenditure of $329,853 when the year ends June 30.

In addition to general fund expenditures, the budget calls for spending $52,615 for municipal streets, $116,990 for local streets, $55,738 for major streets, $60,983 for the local improvement fund, $78,330 in federal revenue sharing, $45,218 in the equipment fund, $2,900 for industrial park development, $49,760 in debt service.

The city manager's proposed budget calls for raising $145,000 in property taxes, as compared to a projected expenditure of $150,000 in property taxes during 1979-80. Actually budgeted for the general fund expenditure this year was $147,708.

The council adopted recommendations of the city manager to amend the current budget to permit transfers of money between the various funds.

In other business, the council adopted a resolution stating it would participate with East Tawas, Baldwin Township and the county road commission in applying for coastal management funds to finance a $12,400 study of a bicycle path from Tawas City to Tawas Point being proposed by Tawas Area Chamber of Commerce.

Roger Jackson, executive director of the chamber of commerce, appeared before the meeting and said that federal funds were available to fund 80 percent of the study. Tawas City's share would be $620.

Jackson said the study would determine if such a bicycle path was feasible. Under consideration is a six-foot-wide asphalt strip along US-23 to Tawas Beach Road and a similar strip along that road to the Tawas Point State Park.

Coun. John Martin expressed the opinion that such a project would cost more than $100,000 and Jackson felt that federal funds were available to assist in the construction. Coun. Hugo Keiser expressed the opinion that the bicycle trail would be an expensive project because of the easements which would be required from private property owners, but Jackson indicated that the present right-of-way along Tawas Beach Road was actually wide enough to handle the project.

The city manager felt that the community would ultimately benefit from such a bicycle trail connecting the mouth of the Tawas River with Tawas Point and, while it may take 20 years to accomplish the goal, he thought that a feasibility study should be undertaken.

The resolution supporting the chamber of commerce's efforts was adopted by a five to two roll call. In favor were Keiser, Donald Hayes, James Lansky, Robert Pawloski and Mayor David Westcott. Opposed were Martin and Florence Upson.

The council approved payment of $100 to Consumers Power Company for an easement requested by the city to construct a road across power company property to reach the industrial park.

Approval was given to amendments to Ordinance No. 162 pertaining to water districts.

The city manager reported that action on a bill intrpduced into the state legislature which would make it difficult for municipalities to annex surrounding territory had been postponed until June 2. A change proposed by cities which would permit annexation in urban growth areas is to be debated by the legislature during the interim.

The city manager reported that grading work on North Street and Victoria Lane is to be accomplished this summer in preparation for expected hard surfacing the following year.

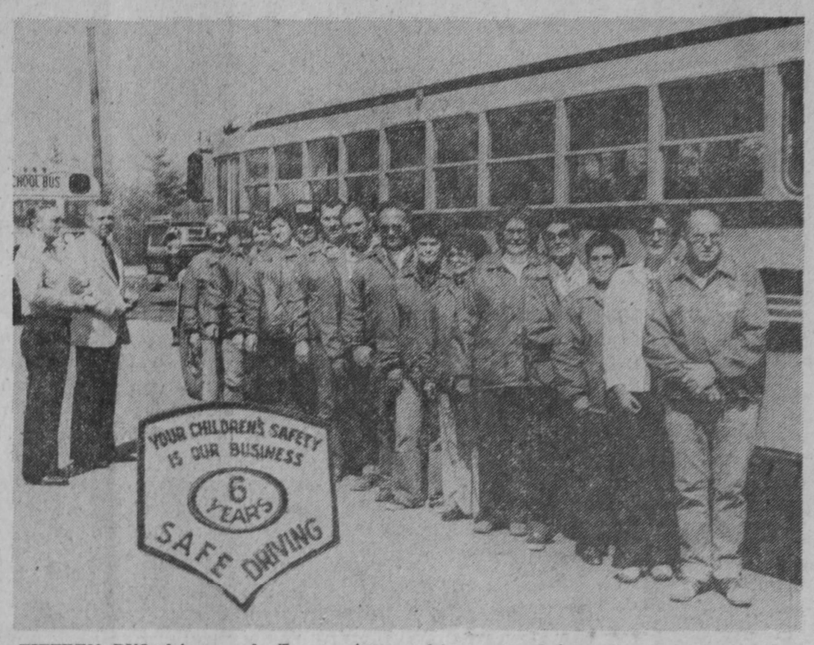

FIFTEEN BUS drivers of Tawas Area School were awarded safe driving patches Monday by Supt. Allan Dighera, second from left, and David Westcott, left, transportation director. Length of service for the drivers ranged from 10 years to one year. The patch, shown in the inset, has the inscription: "Your Children's Safety is our Business" and lists the length of service for each driver.—Tawas Herald Photo.

Promote Gas Co. Building as State Police Location

Efforts are being made by the City of East Tawas to promote state acquisition of the former Michigan Consolidated Gas Company building at Baldwin Centre for use by the Michigan State Police.

Letters sent by Mayor Robert Bolen pointed out that the present post on US-23 east of the city park, constructed in 1935, is hemmed in by the city park on the west and the state's new boat launching ramp on the east.

When originally constructed, the building was situated on state park property, but a clause in the original deed from the city to the state contained a provision that once the property was not used for state park purposes all of the land would revert back to the city. The park reverted to the city after development of the Tawas Point State Park.

Over the years, it has been necessary to use park land for expanding use of the state police post and the state is now preparing to construct a new paved parking lot on city park land which was lost through development of the new boat launching ramp.

Lt. Stuart Hutchings, post commander, said Tuesday that the former Michigan Consolidated Gas Company building would be an ideal location for a new post and its price of $290,000 was a bargain when compared to the estimated three-quarter-million dollars needed to construct a new building. He said the building at Baldwin Centre could be converted into state police purposes at a low cost.

Relocation of the state police post has been discussed at various times in recent years.

In his letter to state authorities, Mayor Bolen pointed out that the present state police post could be utilized as a comfort station at the boat launching ramp and that additional state funds would not be required to construct a new building to serve the new facility.

The former gas company building had been considered as a location for Baldwin Township Hall, but voters of that unit rejected a bonding proposition to acquire the building earlier this month.

Seek Referendum on Ward System

After an absence at council meetings since the change in city regimes earlier this year, when a new mayor and three new councilmen took their seats, spokesmen for a citizens' group indicated Monday night that efforts were to be renewed to change Tawas City's charter.

Last year, the group petitioned the council to change the charter to permit election of the city treasurer and clerk by the people, as well as returning to the former ward system of electing members to the city council.

Robert Rollin, former councilman, requested information as to the status of petitions submitted last year concerning the requested referendum and wondered if the petitions were still valid.

Petitions filed last fall with the city clerk were too late to have the question placed before voters in November and City Clerk Rachel Sue McCready said that a letter she had sent to Allied Taxpayers requesting clarification as to proposed wording on the ballot had never been received from that group.

Copies of the letter were presented to Rollin.

The city clerk's question at the time petitions were received concerned whether the request was for a charter amendment or a revision, each of which are covered under a different state statute.

Herbert Cholger, former mayor, was of the opinion that signatures on the petitions were still valid.

City Mgr. Lowell Thomas said that he would be unable to answers any questions concerning legality of the petitions and the city clerk said that, in some cases, there is a time limit on the validity of signatures on petitions.

Mayor David Westcott said that the next step would be for the city attorney to determine the validity of petitions and to obtain an answer from Allied Taxpayers concerning the question posed by the city clerk in October.

An answer is expected at the next council meeting.

Rollin Seeks Amendment to Permit Auto Body Shop

Following denial Thursday night by the planning commission to using his building in a B-2 business district for an auto body shop, Robert Rollin, owner, appeared Monday night before the Tawas City Council and asked how the zoning ordinance could be changed.

Under a 1974 amendment to the zoning ordinance, certain uses of buildings in a B-2 zone are permitted only through special approval of the planning commission.

The commission recently denied a request to permit construction of a building for automotive purposes in the same zone and Thursday night denied Rollin's request to use his building for an auto body and painting shop.

At one time, the building was used as a service station and restaurant, but that use was later discontinued by the owner. The building was vacant when it was rented to house the city library and quarters for two fire trucks.

Earlier this year, Rollin served notice to the city that he planned to lease or rent the building to another party, but gave the city additional time to seek quarters for the library.

Rollin said Monday night that the property had been zoned B-2 for many years and that when the amendment was being discussd in 1974 he did not understand that a new section would permit automotive uses only through special approval by the planning commission.

Coun. Hugo Keiser pointed out that several property owners were present at Thursday's hearing who objected to permitting use of the building for automotive purposes, indicating that such use could be detrimental to their property.

Rollin said that only one objecting property owner was located within 300 feet of his property. He said he had purchased the building for automotive use and that the planning commission should develop a workable compromise. It is expected that the matter will go to the zoning board of appeals.

In other business, a letter from F. J. Eggan, district traffic engineer for the department of state highways and transportation, Alpena office, said that a speed check would be made along US-23 from the river bridge south concerning a requested revision of speed control signs.

Speed checks are conducted by a crew from Lansing and Eggan said he had requested that a high priority be given to this study.

Petitions had been submitted by area property owners, with endorsement by the council, asking the state to lower the speed limit from 45 miles per hour to 35 miles per hour.

Members of the council indicated that it may be necessary to place a more rigid control over enforcement of the existing speed control zone due to the large number of children walking along the highway in that area.

Diving Accident Costs $1.8-Million

A 1.8-million-dollar damage award from the State of Michigan was recently made to Richard Konsdorf of Midland, who was injured June 20, 1975, in an accident at the Michigan Waterways Commission Dock, East Tawas.

The award was granted in an opinion issued last week by Lenawee County Circuit Judge Kenneth Glasser Jr., who said Konsdorf suffered about 3.7-million dollars in damages but was awarded one-half that amount because his own negligence contributed to the accident.

Konsdorf was paralyzed from the neck down when he dove off the dock into 2½ feet of water and fractured his neck.

Judge Glasser, sitting in the Michigan Court of Claims at Lansing, found the state negligent because there were no signs or railings to indicate that water on the side of the dock where Konsdorf was injured was substantially shallower than the water on the other side of the dock where he had been swimming and diving earlier.

The judge said he found Konsdorf negligent because he dove on the shallow side of the dock without checking the depth of the water.

STREET OILING UNDER STUDY

A petition to utilize oil for dust control purposes on Geller Road has been taken under advisement by the East Tawas City Council.

The matter was turned over to City Supt. William Smith Monday night by the council after it was learned that new restrictions by the Environmental Protection Agency may prevent the application of used oil on roads.

MAILMAN WINS SAFETY AWARD

Philip Cockburn, East Tawas mailman for eight years, was awarded a seven-year safe driving award Tuesday by Postmaster Leonard Hosbach. The pin was from the National Safety Council of the postal department.

Prosecutor Decides Today on Assault Warrant Issuance

A decision is expected Wednesday from Pros. Atty. Stephen Naegle if there will be prosecution of persons alleged to have beaten an off-duty Iosco County Sheriff's Department officer last week-end.

The officer was reported to have been assisting a neighbor on Benson Road, Alabaster Township, who was concerned over trespassing on his property by smelt fishermen.

During the altercation, the off-duty officer was struck in the face and he was disarmed. The officer's service revolver was thrown into a ditch. The incident was investigated by Michigan State Police from East Tawas.

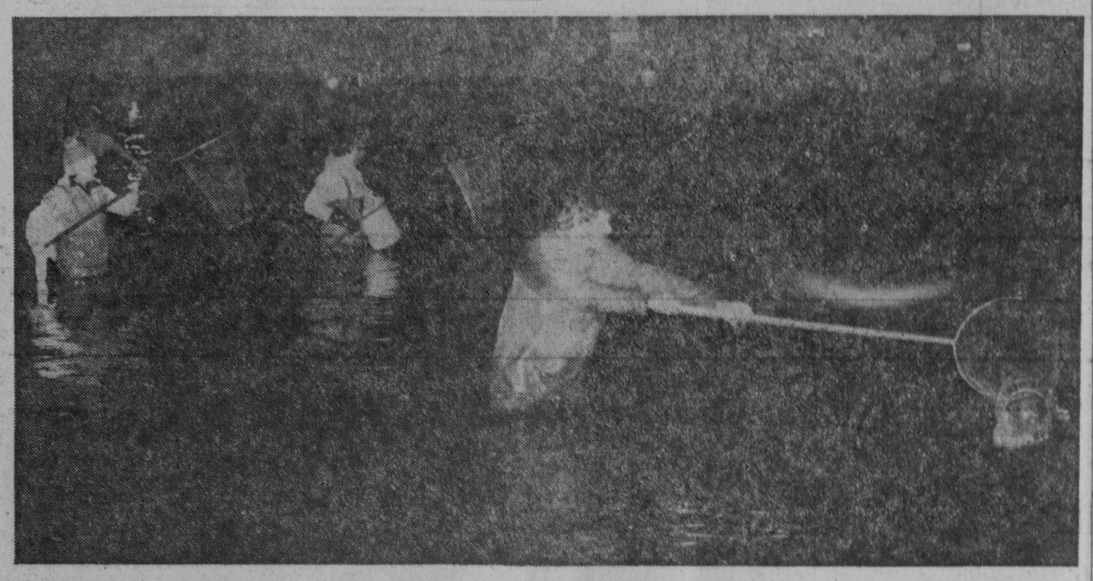

Smelt Fishing Spotty

THE SILVER HORDE of smelt made its appearance in streams emptying into Saginaw Bay last week, but its timing did not coincide with the nights downstate dippers were here to harvest the fish. The area from the Singing Bridge to the Tawases was jammed with fishermen Friday and Saturday nights, but the best run of smelt came earlier in the week. These pictures were snapped Saturday night at the mouth of the Tawas River. Fishermen were dipping one or two smelt at a time (top photo), but most of the visitors waited around fires on shore for the big run—it just did not happen.—Tawas Herald Photos.

Mark 100th Birthday at MC Facility

Iosco County Medical Care Facility staff, under the direction of Patricia Murphy, activity director, celebrated the 100th birthday of Denesge LaBerge Friday, April 19, with a party including all the trimmings.

Robert Bolen, East Tawas mayor, presented a certificate of recognition and Miss LaBerge received congratulatory letters from President and Mrs. Carter.

Financing for the affair was through the facility staff and was served by the auxiliary. Guests were present from as far away as Ontario, Canada.

Guest Speaker at ET Church

The Rev. Ren Wallen, director of Assemblies Of God Campus Action in the State of Michigan, will be guest speaker at the East Tawas Assembly Of God Church, located at 311 East Lincoln Street, Sunday morning, April 27, 11 o'clock. Wallen will be sharing his ministry to college and university students on Michigan campuses with the congregation.

The Rev. Edward Fairbanks states that the public is welcome to attend.

Honored on 90th Birthday

Mrs. William (Anna) Schaaf of Tawas City was honored Sunday on her 90th birthday with an open house for friends and relatives at the home of her son, Carl Schaaf, and his wife. Two granddaughters, Mrs. Frank (Jean Marie) Derbyshire of La-Mirada, California, and Barbara Miles of Charlestown, Indiana, attended the celebration.

One daughter, Mrs. Helen Roback of Sumter, South Carolina, was here for several days before the party but returned to Sumter with her daughter, Mrs. E. R. (Leah) Pinkerton, where she will make her home.

Nieces and nephews from many points in Michigan and local friends made the day special for Mrs. Schaaf. She also received a long-distance call from a friend in Marine City.

Judge Rules in Favor of Counties

In a precedent-setting decision, United States Dis. Judge Wendell A. Miles of Grand Rapids last week reaffirmed his earlier opinion that Michigan counties are the sole qualified recipients of federal payments in lieu of taxes for United States forested lands within their borders.

The suit brought to a close the district court action instituted by Michigan townships in 1977, challenging the designation by the United States secretary of interior of Michigan counties as qualified recipients of the federal PILT funds.

Michigan Association of Counties participated along with representation of the affected counties in the litigation which has been in the courts for three years.

Miles' final order not only derailed the township claims, but lifted the order of impoundment which had tied up distribution of payments since last October. The decision, unless upset on possible appeal, will set a federal court precedent for the other 23 states participating in PILT funding which have townships and counties.

Iosco is one of the counties affected by the ruling.

Make Preparations for Season Finale

Final preparations are being made on the last production of the season for Tawas Bay Players, "Pools Paradise," scheduled to run Thursday through Sunday, May 1-4. The stage was recently assembled at East Tawas Community Building and many area residents are helping behind the scenes to prepare for the opening.

Timothy Walendzik is stage manager with lighting being handled by Marjorie Meiswick. Mr. and Mrs. Ronald Warner are in charge of costumes and the Richard Penns take care of stage props with the aid of Carol Larsen and Lisa Biggs, hand props.

Make-up and hair care are managed by Sandra Palmer, Shelia Mund and Dianne Preskhorn. Other behind-the-scene characters include Karen St. James, tickets; Donna Van Meter and Craig Smyczynski, program sales; Nancy Brandemuehl, programs; Rick Swanson, publicity, and Teri Aune, prompter.

Refreshments are offered by girl scouts. Advance tickets are available at area businesses and from cast and crew members.

Tab Stech for ECMHS Agency Seat

James F. Stech has been recently appointed to the East Central Michigan Health Systems Agency, Incorporated, Board of Directors as a consumer. The appointment was approved at the March 20 board meeting at Ramada Inn, Saginaw. He is presently serving as a county commissioner from District I, Iosco County.

Stech, who is presently self-employed as a commercial pilot, is also an instructor at Alpena Community College, Wurtsmith Air Force Base branch, and a member of the local Kiwanis Club.

OES Honored Anna Schaaf

Tawas Bay Chapter No. 71, Order of the Eastern Star, honored Anna Schaaf on the occasion of her 90th birthday at the close of the regular meeting Tuesday, April 15. Mrs. Schaaf was presented with a corsage and 65 members and guests enjoyed a birthday cake.

A memorial was read during the meeting and the altar draped in memory of Margaret Jones, past grand matron.

Committees were appointed for a dinner reception June 27 for Dianne Knight, grand soloist.

A social hour with refreshments was hosted by Mr. and Mrs. William Hiller, Della Moe, Virginia Scales and Virginia Bygden.

Literary Club Has Two New Members

Two new members were voted to membership by Ladies Literary Club Wednesday, April 16, at the regular meeting at Grace Lutheran Church. Welcomed were Doreen McCormick and Belle Prescott.

The club received national recognition in the General Federation Clubwoman Magazine regarding the sale of its clubhouse and the scholarship fund awards to two local girls at Lake Superior State College. Support of Girlstown and the Indian reservation nearby was also recognized.

Michigan State Federation of Women's Clubs will have its convention April 29-30 at Flint.

Shurle Lee, clinical psychologist from the mental health clinic, spoke on stress in everyday living.

Refreshments were served by Bernice Moehring and Martha Penman.

DOUBLE AND SINGLE — Roll tickets, 2,000 tickets per roll. The Tawas Herald, 408 Lake Street, Tawas City, Mich. 1-tfb

OPEN HOUSE
Learn how you can build an energy saving Wick Home for under $35,000.*
MODEL OPEN
Saturday, April 26
Sunday, April 27
Noon 'til 8 PM
All different styles: Bi-level, 2 Story, Duplex, etc.
Order Now Save $1,000
Wick Homes
A product of Wick Building Systems Inc
I. O. A. HOMES
1585 N. US-23
Phone 362-4921

The PIER
130 NEWMAN STREET — EAST TAWAS
formerly SCHMIDT'S
NEW HOURS
Weekdays—8:30 am - 9 pm
Sunday—10 am - 3 pm
Mother's Day May 11th
★ Hallmark Cards
★ Russell Stover Candy
★ Gifts
★ Jewelry

WHOLE CHOICE BEEF Tenderloin lb. $3.89 CUT FREE
Rib Steak lb. $2.19
Farmer Peet's Large Bologna lb. 99c
Farmer Peet's Re-Peeter Bacon 1-lb. pkg. 89c
California Lettuce head 59c
½ Liter Pepsi 8 for $1.69 (Plus Deposit)
Good thru Sat., April 26.
KINGS MKT BEER-WINE
FARMER PEET'S PLAYTIME Franks 5-lb. box $5.45 lb. $1.19
ED FREEL'S KING'S MARKET
South US-23 Tawas City

Grange Week Celebration April 20-26

Whittemore Grange No. 785 has joined over 5,000 local Grange chapters nation-wide in Grange Week celebration April 20-26. Master Joyce Bellville said the purpose of Grange Week is to give everyone an opportunity to learn more about the Grange organization, its activities and members. Historically, the Grange was first organized in 1867. Since that time, members have been involved in numerous community service activities such as farm education and social recreation activities.

Instrumental in developing rural free delivery of mail and antitrust laws, the Grange is a farm organization and in many communities across the country a leading community service organization. It is one of the few remaining organizations in the country designed for the entire family. This past year, activities the Grange has been supporting were St. Jude bike-athon, helping to start a forage testing center in the area and muscular dystrophy. Everyone is invited to join in Grange Week celebration.

The Di-Gel Difference
Anti-Gas medicine Di-Gel adds to its soothing Antacids.
ANTI-GAS MEDICINE
DI-GEL Antacid/Anti-Gas
The Anti-Gas Antacid.

Mayor Appoints Board Members

Appointments to several boards and commissions Monday night by Mayor David Westcott were approved by the Tawas City Council.

Reappointed to the zoning board of appeals was Hugo Jack Keiser and named to succeed Arnold Bronson was Irwin Ruppert, with terms expiring March 31, 1983. Delano Myles was appointed to the joint water board.

Reappointed to the planning commission were Martha MacLeod and Duane Walters. Harry Coleman was appointed to fill the vacancy of Vernon Blust, who resigned. The terms are effective until March 31, 1983.

Reappointed to the parks and recreation board were Joan Blust and the Rev. Carroll Symons, with terms expiring March 31, 1983.

Earl Davis and Roscoe Lee were reappointed to the cemetery board, with terms expiring March 31, 1983. The vacancies of Walter Schuhmacher and Ervin Ulman, both of whom resigned, are to be filled at the next meeting.

IF time is important to you . . .
CALL
Bay City/Saginaw
892-8597
or
800/292-5014

Tawas Hospital

BIRTHS—

Born to Mr. and Mrs. Terry Jacobs, Oscoda, April 14, a daughter, Heather Lee Ann, weight eight pounds, five ounces.

Born to Mr. and Mrs. Duane Wilson, Oscoda, April 15, a son, Steven Edward, weight seven pounds, 10½ ounces.

Born to Mr. and Mrs. Randy Lamont, AuGres, April 13, a son, Christopher Robin, weight eight pounds, 7½ ounces.

Born to Mr. and Mrs. Dean Ulman, Tawas City, April 13, a son, Dean Robert Jr., weight eight pounds, 14 ounces.

ADMISSIONS—

Visiting hours 1:00-8:00 p. m.

East Tawas: Allen Rouiller, Jane Sullivan, Myrtle Robbins.

County: Harry Eveland, Reginald Archer, Eva Robinson, National City; Clara Slosser, Marcus Sutter, Milton Wild, Barbara Caverly, Hale; Walter Wojiechowski, Roy Dolby, Mildred Krug, LaVerne Robinson, Clarence Theis, Oscoda; Eula Buchanan, Whittemore.

Other communities: Norma Hammond, Mikado; Gerald Mayer, Warren; Tammy Rahn, Lewiston; Earl Samuels III, Saginaw; Charles Garrow, Rockwood; Helen Zielinski, John Tyson, Glennie.

Day of Prayer for the Nation

Washington For Jesus is the theme of the march to be held Tuesday, April 29, in Washington, D. C. One million Christians from churches across America are expected to converge on the capital to conduct a day of fasting and prayer for the nation.

Cochairmen for the march are the Rev. John Gimenez, pastor of Roch Church, Virginia Beach, Virginia; Dr. William Bright, founder of Campus Crusade for Christ International, and Dr. M. G. (Pat) Robertson, president and founder of The Christian Broacasting Network. Sixty-one religious bodies are represented as national sponsors.

The Rev. Edward J. Fairbanks states that East Tawas Assembly of God Church will be participating on that day with a special day of fasting and prayer for the nation with the church being open for prayer from 6:30 a. m. to 8:00 p. m. There will not be a program but anyone in the community desiring to come and pray for the nation during the designated hours is welcome. One may come and go as desired.

Gambles Coupon
SCISSORS SHARPENED
1-Pair 88c
Good thru April 30, 1980
GAMBLES of TAWAS
Across from Kroger, Tawas City

QUEEN SIZE FASHIONS
38 to 52 —— 14½ to 32½
Carefully selected for your Spring and Summer Wardrobe
SEPARATES — SLACKS and TOPS
By such famous names as CAPER MATES - LADY QUEEN and TRISSI
DRESSES
By FOREVER YOUNG and SHAKER SQUARE

THE JOY SHOP
VISA
450 W. Lake St.
TAWAS CITY
Phone 362-4051

Social

Engaged

Rande J. Starling of Tawas City and Bradley E. Chartier announce plans for a November 8 wedding. The bride-elect is the daughter of Mrs. Gwendolyn Starling of Tawas City and Edgar Starling of Lake Wales, Florida. Her fiance is the son of Mrs. Alfred Chartier of Flint and the late Mr. Chartier.

Tawas City Club Elects Officers

New officers were nominated and elected by unanimous ballot at the regular meeting of Twentieth Century Club Wednesday, April 16. Named to office were Mrs. Donald Lamb, president; Miss Grace Woodburn, vice president; Mrs. Louis Emery, secretary, and Mrs. George Liske, treasurer.

Twenty members answered roll call with the first sign of spring and one guest was welcomed.

A conservation report was heard from Mrs. Harry Rollin and Miss Marion Jennings presented the program with an account of her experiences in England following World War I. Mrs. Emil Deprest spoke on the Kirtland warbler.

During the business session, the white elephant sale was postponed to the June 18 meeting at the home of Mrs. Richard Erspamer. Reservations for guest night were taken by Mrs. Leslie Hoy.

An affirmative vote was taken to donate club minutes and books to the Iosco County Historical Museum.

During the social hour, Mrs. William Schaaf was honored on her 90th birthday. A decorated cake and ice cream were served for the observance by Beverly Spencer, Lillian Lansky, Betty Higgins and Mrs. George Stalker, hostess for the day.

PWP Slates Law Program

Members of Parents Without Partners will meet at Immaculate Heart of Mary Social Center Thursday, April 24, to hear Mark DeBeau, deputy sheriff, speak. The program is scheduled for 8:30 p. m. following the 7:30 o'clock business meeting.

A fund raising dance with smelt snacks, followed by breakfast, is planned for Saturday, April 26, at Village Inn. Activity will begin at 9:00 p. m. The Wolverine Regional Conference is slated for the same evening at Gaylord.

A family swim at Oscoda High School pool will be from 1-3 o'clock Sunday afternoon, April 27. The group will meet for cards and games following the swim. For information and directions, call 739-1607.

Hold Youth Rally Day

Annual Youth Rally Day for the Diocese of Gaylord was attended by 498 young people Wednesday, April 16. Workshops offered for the day were handling peer pressure; Jesus, is this guy for real; morals and values; humane sexuality, and values and sports.

Tawas area youths attending were Thomas Beaubien, Russell Carney, Ann and Lisa Cotter, Christopher Palumbo, Thomas Maher, Michael Russo, Kevin Rogers, Maria Sciotti and David Sterling. Adults who accompanied the youths were Kay Stephan, Diane Babcock and Frances Beaubien.

Attend Recital by R. Ridenour

Mrs. Rex Kochenderfer of East Tawas recently accompanied Mrs. Kenneth Wojahn to a piano recital by Richard Ridenour of Grand Rapids at Delta College. Ridenour is a graduate of University of Michigan and plans to attend Juilliard School of Music, New York City, New York, in the fall.

His program consisted of numbers by Schubert, Chopin and Bach.

Herald Classifieds!
to Fill the Purse
Flattened by Your
Winter Bills!

TA Newcomers Elected Officers

Election of officers and plans for summer activity highlighted the last session of Tawas Area Newcomers Tuesday, April 15, conducted by Sue Gillikin, outgoing president.

An installation party for the new officers will be held Saturday, May 17, at the home of Dr. and Mrs. Ronald LeClair. Serving for the year will be Kathi Kuhl, president; Mrs. LeClair, vice president; Jenny Kukla, secretary, and Connie Bailey, treasurer. Mrs. LeClair hosted a pot-luck luncheon Tuesday, April 22.

The annual family picnic was set for June 29 at Mrs. Kuhl's home.

George Westcott, Iosco County sheriff, addressed the group on drug abuse and listed drug control problems faced by deputies. He displayed items confiscated during drug related arrests.

All new ladies to the area are welcome to join when the club convenes in September.

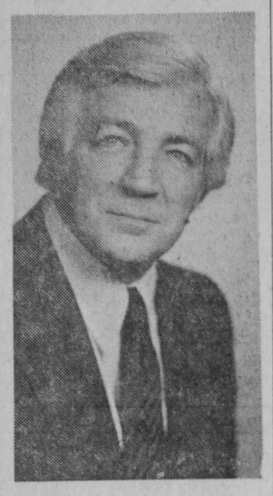

Full Gospel Businessmen Have Speaker

Full Gospel Businessmen's Fellowship, Huron Shores Chapter, will sponsor James McDonald, international director covering Western New York, at a meeting Saturday, May 3, at Tawas Masonic Temple. Open to the public and nondenominational, tickets are available for the 6:30 p. m. dinner with program to start at 7:15 o'clock.

McDonald is a mechanical designer and lives in Rochester, New York, with his wife and two daughters. Through his encouragement, 10 chapters are now active in his home area.

He serves as deacon, Sunday school teacher, choir member and soloist in his church and has much to share. In 1977, he was told he had leukemia, Hodgkins disease or cancer of the bone. He also had 225 tumors removed and will testify to God's healing power.

Advance tickets are available by calling Schaaf Lumber Company, 362-4417 or 362-4418.

Bible Study Group Formed

A Bible study group, formed from the widows group recently started at Tawas City First Baptist Church, will meet Wednesday (today), April 23, and next week, April 30, at the home of Margaret Charters, located diagonally across from the church on Second Street, Tawas City. Helen Ferguson will lead the study at 6 o'clock tonight and Dorothy Norris is slated to head the group on April 30.

The regular pot-luck dinner meeting is scheduled for Sunday, May 4, 6:00 p. m., at the church and all single ladies interested in joining to support others are invited to attend. Susan Lambrecht will address the group on how to stretch the dollar, one of the topics chosen by the group at the first meeting. Bring a dish to pass and table service.

WITH SLEEP-EZE® YOU CAN REST EASY.
Sleep-Eze contains a gentle sleep inducer that helps you get a good night's sleep And isn't that all you want? Use only as directed

this . . . that and the other

Mr. and Mrs. George Myles returned to their Tawas City home Wednesday after a winter stay in Seminole, Florida.

Shelley Brown, student at Central Michigan University, spent the week-end with her parents, Mr. and Mrs. William Brown of Tawas City.

Eleanor Donahue, Mr. and Mrs. Lester VanMeter and Josephine Pfeiffer of East Tawas and Mr. and Mrs. James Robey of Tawas City returned recently from a five-day trip to Las Vegas, Nevada. While there, they watched as a film was being made for a movie scene at Caesar's Palace.

Evelyn Pockrandt of East Tawas is a patient at St. Luke's Hospital, Saginaw.

Mrs. Greta Chaney of Swartz Creek spent the week-end here and attended open house Sunday honoring Anna Schaaf of Tawas City.

Thursday, friends of Mrs. Ethel Speed from Bay Park Tower joined her for dinner at Lutz's Restaurant, AuGres, in honor of her birthday.

Mr. and Mrs. Kenneth Bublitz and sons of Reese spent the week-end in Tawas City with the Alton Longs. They also enjoyed smelt dipping.

Daniel Machulis of Talahassee, Florida, is visiting his parents, Mr. and Mrs. George Machulis. He recently completed a course in massage therapy in Gainesville, Florida.

Mr. and Mrs. Alton Long of Tawas City returned home from a week's visit in Toledo, Ohio, with their son, Walter Long, and family.

Steven Hoin, who attends Western Michigan University, Kalamazoo, spent the week-end with his parents, Mr. and Mrs. Roy Hoin of East Tawas.

Mr. and Mrs. Harry Goodale arrived at their Tawas City home Saturday after spending the winter in Lansing with their daughter, Mabel Wilson. She returned to Lansing on Sunday.

Mr. and Mrs. Russell Pierce of Tawas City have returned from Toronto, Ontario, Canada, where they attended the Michigan Association of Realtors' quarterly meeting. Mrs. Pierce was awarded the honor of being chosen realtor associate of 1980 for the local board.

Rudolph Pfeiffer was the guest last week of his daughter and husband, Mr. and Mrs. Frank Gurley, White Lake Township.

Mrs. Robert Senglaub of Birmingham and Mrs. Thomas Cross of Menominee are spending time with their father, Leslie Fraser, and visiting their mother, a patient at Tawas Hospital.

Ruth Tree and Evelyn Charters of Tawas City were business visitors in Bay City on Saturday.

Mr. and Mrs. Frank Gabler of Tawas City returned Monday from a four-day trip to Las Vegas, Nevada. Enroute to Nevada, the airplane in which they were riding lost the use of two engines within minutes of Chicago, Illinois, and had to return to Metropolitan Airport, Detroit, where, after a six-hour wait, passengers boarded another plane to continue their trip.

Mr. and Mrs. Clarence Pierson and daughters, Lottie and Theresa, of East Tawas enjoyed a trip to Lakeland, Florida, where they spent a couple of weeks with their cousins, Mr. and Mrs. David Webber.

Saturday, Albert Wojahn, Tawas City, was taken to Flint for medical assistance.

Mrs. Lillian Clapp of Farmington is spending some time with her aunt, Alma Johnson of Bay Park Tower.

Mr. and Mrs. Theodore Marsh, Tawas City, returned home last week from Homestead, Florida.

DAV Plans Pot-Luck

Tawas Bay Chapter No. 130, Disabled American Veterans, and Auxiliary will have a pot-luck dinner at 6:30 p. m. Monday, April 28, preceding the meeting at Knights of Columbus Hall, East Tawas.

Business to be conducted during the meeting will include election and installation of officers of both groups.

Edward Seifert Sr. arrived at his East Tawas home Saturday after spending a month in Florida with his daughter and husband, Mr. and Mrs. Glen Spears of Petoskey. While in Florida, he also visited his sister-in-law, Mrs. Robert Martin.

Mr. and Mrs. Charles Fairfield of East Tawas will return today from visiting their daughter and son-in-law, TSgt. and Mrs. Kenneth Best, at Grissom Air Force Base, Peru, Indiana. The Bests are parents of a son, Linzey Nelson, born March 29. He weighed eight pounds. Mrs. Best is the former Joyce Fairfield.

Joint Band Concert at Tawas HS

The Roseville Carl Brablec High School Concert Band, Seraphime Mike, conductor, will present a concert with the Tawas Area Symphonic Band with Gene Salamony, conductor, Thursday evening, April 24, at 8:30 o'clock in the high school gymnasium.

The Roseville band, on a tour of Northern Michigan schools, will culminate its schedule with a performance at the State Band and Orchestra Festival in Traverse City Saturday, April 26. The Tawas band, having qualified at district level, will also perform at 10:40 a. m. on Saturday in Traverse City.

Because of previously scheduled school activities, the concert will start at 8:30 p. m. Each band will perform its festival selections then combine for two numbers. The public is encouraged to attend.

DAR Met at Home of Mrs. Roberts

Conservation and spring conference reports featured the April luncheon meeting of River Aux Sables Chapter, Daughters of the American Revolution, at the home of Mrs. Homer D. Roberts, Hale.

Mr. Roberts, a life-long naturalist, narrated his original film made during the early years of his tenure as director of YMCA Camp Mahn-Go-Tah-See on Loon Lake.

Titled "Birds, Beasts, Boys," the film focused on young people learning a reverence for nature and the joy of conserving wildlife through their own efforts.

Whether rescuing endangered creatures or merely observing them, one recurrent theme was emphasized by Roberts: Things of the wild were always returned to the wild.

The chapter has actively supported such state DAR projects as the Higgins Lake Conservation School, the Wildlife Management Demonstration Area at Michigan State University and replanting of thousands of acres of pines in the Huron-Manistee National Forests.

Mrs. Lloyd Wiegerink, chapter regent, received reports from Mrs. Ervin J. Wilee and Mrs. Worthy T. Boyd on the recent spring meeting of the Michigan DAR in Lansing, and first place awards taken by River Aux Sables Chapter were on display, including best press book, yearbook and national defense program.

Luncheon guests included Mrs. Tasman Dowding and Mrs. Paul Nielson, Hale, and Mrs. Raymond House, New York and Fairview.

JUST SIT THERE—
Let
Herald Classifieds
Do the Work!

Strauers Observed Golden Anniversary

The 50th wedding anniversary of Mr. and Mrs. Orville Strauer was observed Sunday, April 20, at Emanuel Lutheran School. The former Adella V. Krumm and Mr. Strauer were married in Augsburg Lutheran Church, Toledo, Ohio, by the Rev. G. M. Miley on April 21, 1930. Mrs. Strauer's attendants, Dorothea Strauer Siglin of El Paso, Texas, and Leona Strauer of Saginaw, joined in the celebration. Eber Veit and Peter Phalen attended Mr. Strauer.

After farming for 30 years in McIvor, Mr. Strauer was an insurance agent for 21 years, retiring in 1975, and has been selling real estate for 14 years.

The couple has five children, Mrs. Floyd (Elaine) Howell of Tawas City, George Strauer of National City, Dale Strauer of Mt. Morris, Mrs. Larry (Carol) Frank of Owosso and Mrs. Rassie (Doreen) Carswell of Coraopolis, Pennsylvania; 19 grandchildren, and two great grandchildren.

Two hundred friends and relatives attended from Flint, Merrill, Lansing, Detroit, Kinde, Port Austin, Delaware, Ann Arbor, Standish and West Branch.

Explains Family History Writing

Harris Barkman, president of Iosco County Historical Society, will appear on WBDB channel 11 Tuesday, April 29, at noon and in the evening to explain procedures for writing family histories for the Iosco County history book. Barkman will have general information for interested persons.

White Cane Week Set by TA Lions

Tawas Area Lions Club will be soliciting donations through its White Cane Sale April 25-26 at various locations throughout the local communities.

Last year's donations were used in the community to provide eye examinations and glasses, children's Easter egg hunt, children's Halloween party, community ice skating rink and the purchase of an audiometer for Tawas Hospital.

Other projects financially supported by the Tawas Area Lions Club include Home for the Blind and Leader Dog School in Rochester.

Donations of any amount will be greatly appreciated and will be used for similar projects of the Lions Club.

Davis' Aide Sets Tawas City Visit

Cong. Robert Davis' district representative, Jerry Newhouse, will hold office hours in Iosco County Wednesday, April 30. Newhouse's office hours are from 10:00-11:00 a. m. at the Iosco County Building, Tawas City.

Any citizen wishing to discuss a matter involving federal, state or local government is invited to visit with Newhouse at this time. No prior appointment is necessary.

Drain Protesters Slate Meeting

Due to increased interest shown, Citizens Against AuGres River Intercounty Drain have changed the meeting of Friday, April 25, to Arenac Eastern High School, Twining. The public is invited to attend the 7:30 p. m. session.

KNOW THE WHITE CANE LAW!

This specially posed picture is intended to focus attention on the White Cane Law. Sponsored by Michigan Lions, the law states that a motorist must stop at least 10 feet from a person carrying a white cane or being led by a Leader Dog to allow them to cross the street in safety.

The right-turn-on-red law has created a problem for the visually impaired pedestrian who normally crosses the street after listening to the flow of traffic. Motorists who are unaware of the White Cane Law, or who do not obey it, can cause a needless tragedy.

Another law designed to help the blind requires all public facilities to permit a person with a Leader Dog in harness to enter and/or use their premises. Although most people are aware of this law, some are not, and Lions of Michigan are constantly working to educate the public about both of these laws according to a Lions spokesman.

April 25th through May 4th is White Cane Week. Lions, all over Michigan, will be out on the streets selling white cane pins to help support the many Lions projects which include Leader Dogs for the Blind in Rochester, Welcome Home for the Blind in Grand Rapids, eye banks, sight and hearing screening and many other local community services.

Pretty 16 year old Joy Baade of Mason has been chosen 1980 White Cane Queen to represent the over 20,000 Lions in Michigan.

Beauty Is Our Business
We Shape Your Hair To Suit Your Face!
Your hairstyle either makes...or breaks your whole appearance. Get it expertly cut, styled.

Shampoo and Set ---------- $5.00
Precision Cuts Hair Styling for Men
Permanents --------- $15-$17.50-$20

OPERATORS
June Rapp, Darlene Upton, Lillian Kirby, Karen Bosler, Edith Vasek, Arvilla Fairfield
Helena Alburg, Prop.

Bayside Beauty Salon
538 Lake St. — Tawas City
Phone 362-5621

Coyle's RESTAURANT
637 W. Lake (US-23) — Tawas City
Open 8 AM for Breakfasts
Saturday and Sunday
ROOM for PARTIES or GATHERINGS
Take Out — 362-5851

ALL THIS WEEK—
COYLE'S WILL HAVE A
Fresh PORK CHOP DINNER . . .
with apple sauce, choice of potato or vegetable, and roll. For only $2.95
WE ALSO HAVE
Fresh Smelt - Perch
Whitefish and
Menominee

Bowling . . .

HALE CREEK LANES

Commercial	W	L
Scofield Real Estate	35	25
Nathan's Upholstery	34	26
Webb Well Drilling	34	26
Mousseau Body Shop	34	26
Dane Construction	29	31
Kimmerer Construction	26	34
Hale Pharmacy	24	36
Booth Appliance	24	36

Team High Series: Nathan's Upholstery, 3141; Scofield Real Estate, 2989; Mousseau Body Shop, 2952.

Team High Single: Nathan's Upholstery, 1086-1061; Dane Construction, 1026; Scofield Real Estate, 1023.

Individual High Series: Dave Caton, 700; Bud Bannister, 674; Duane Goforth, 655.

Individual High Single: Charlie Dane, 258; Dave Caton, 254; Bill Brandal, 241.

Early Birds	W	L
Ira's Repair	48½	15½
K&K	43	21
Pop Stop	32	32
Dee's Ceramics	29	35
Norm's Barber Shop	29	35
Deer Land Restaurant	27½	34½
Clark's Berry Farm	27	37
Londo Lake Store	21	42

Team High Series: K&K, 1769; Dee's Ceramics, 1744; Pop Stop, 1741.

Team High Single: Dee's Ceramics, 638; K&K, 609; Pop Stop, 604.

Individual High Series: Clarissa Hoffman, 616; Sandy Irwin, 614; Pearl Reiss, 611.

Individual High Single: Pearl Reiss, 242; Lil MacNicol, 229; Clarissa Hoffman, 226.

(See BOWLING, page 4, sec. 2.)

Bowling . . .

TAWAS LANES

Guys & Dolls	W	L
Dear Hunters	39½	20½
Quartet	38	22
Stars & Costars	37	23
Ding-A-Lings	34½	25½
Jokers	33	27
Saints & Sinners	30½	29½
Who Done It	30½	29½
Misfits	26	34
Should-A-Been	21	39
Pretenders	10	50

Team High Series: Stars & Costars, 2407.

Team High Single: Jokers, 841.

Individual High Series: John Thomas, 661; Gwen Freel, 636.

Individual High Single: Joan Lorenz, 272; John Thomas, 262.

Friday Night Ladies	W	L
McIntosh-McKay	43	21
Buckhorn	38½	25½
Tawas Bar	38	26
Coyle's Restaurant	36	28
The Place	35	29
H&B Trucking	34½	29½
Barbier Oil	30	34
Squires Wheel Align.	24	40
Tawas Bay Glass	22	42
North Star Motel	19	45

Team High Series: Buckhorn, 2989; Coyle's Restaurant, 2971; H&B Trucking, 2942.

Team High Single: Tawas Bar, 1080; Buckhorn, 1063; H&B Trucking, 1021.

Individual High Series: Linda Alda, 703; Sharon Studley, 662; Faye Whitford, 646.

Individual High Single: Linda Alda, 256; Evelyn Taylor, 244; Marlene Cockburn, 242.

(See BOWLING, page 4, sec. 2.)

IF you think postage costs are too high . . .

CALL Bay City/Saginaw 892-8597 or 800/292-5014

Hale Area News

HALE OES CHAPTER HELD FASHION SHOW

A fashion show sponsored by Hale Chapter No. 482, Order of the Eastern Star, was opened with a welcome by Betty Brandt. Fashions were provided by Nancy's Place on M-65, Hale.

A magic show was presented by Paul Mathieson of Harrisville for approximately 100 persons from Harrisville, Whittemore and the Tawases.

Gail Tamplin, Miss Iosco County, and Gail Dear, first runner-up, were guests.

Ruth Miller was commentator as models for the evening, Karen Kolb, Shirley Carter, Ethel Schaule and Kay Bannister, displayed fashions. Rosezella Beaver and Lillian MacNicol assisted the models.

Door prize winners were Kay Streeter, Lillian Wells, Helen Higgins, Bessie Allender, Karen McNeil, Ruth Gillis, Lena Williams and Sherry Clouse.

Mrs. Allender headed the refreshment committee.

AMERICAN LEGION HELD MEETING

Glen Staley Post No. 422, American Legion, and Auxiliary held their regular pot-luck dinner and meetings Wednesday evening, April 16, at the American Legion Hall. Barbara Harvey, president, presided at the auxiliary meeting.

Shirley Carter gave a report on the Dominican Republic and a veterans' affairs report from the Legislative Report Magazine.

A $10 donation was voted for CARE.

The next district meeting will be Sunday, May 4, at Harrison and Poppy Days are scheduled for May 15-17.

The Past Presidents Parley will assemble at 12:30 p. m. on Monday, May 12, for a pot-luck luncheon at the post home.

Four new members, Marjorie Egresics, Pauline Jansen, Shirley Stevens and Kay Streeter, were initiated by Miss Harvey.

Melanie Matthews, being the only participant entering the Americanism essay contest, was awarded all three places for prize money donated by the auxiliary, totaling $30.

Meeting closed in ritual form.

Mr. and Mrs. Marvin Davenport have returned home from Florida.

Mr. and Mrs. Howard Atkinson are at their home following a stay at St. Cloud, Florida.

Phyllis and Barbara Harvey, accompanied by Mary Lorenz, were in Bay City Monday.

Attending Alpha Shrine No. 62, Order of the White Shrine of Jerusalem, meeting on Thursday evening were Mr. and Mrs. Robert Brandt, Shirley Carter, Barbara Harvey, Helen Taylor and Rosemarie Ireland.

Hale MPC Women Set Meet Today

Ladies of the Hale Multiple Purpose Center will meet at 10 o'clock Wednesday morning (today), April 23, for brunch with fun activity to follow.

Other activity planned at the center will include a movie on Ruth Stout's organic garden to be shown by Anne Markham at 10:30 a. m. Thursday, April 24, with the monthly card party to follow the noon lunch.

A trip to Alpena is slated for Friday, April 25, to visit a pizza factory, lunch at the Alpena center and an afternoon visit to Besser Museum.

Saturday, April 26, 4-H Spring Achievement Day participants will tour the solar greenhouse. Dedication of the greenhouse will take place Monday, April 28, following the noon luncheon. The program will be headed by Kenneth Kernstock, cooperative extension agricultural agent.

Preregister Kindergarten Students

Hale Elementary School will hold kindergarten preregistration Thursday, May 8, and Friday, May 9, in the elementary school. Those children who have reached the age of five years by December 1, 1980, are eligible for registration.

Parents are asked to bring their child and the following information with them: Birth certificate; a record of immunizations (baby shots), and records of any other information regarding the child's health, any serious illness, allergies or other traits that the school might need to know in dealing with the child.

The health department is available to administer immunizations on the fourth Tuesday of each month at the township hall.

Preregistration times are as follows: Thursday, May 8: Children with last names beginning with A-G, 9:00-10:15 a. m. and H-M, 10:15-11:30 a. m.

Friday, May 9: Children with last names beginning with N-R, 9:00-10:15 a. m., and S-Z, 10:15-11:30 a. m.

Reno News

David Robinson hosted the 4-H Council at his home Sunday evening.

Mrs. Eugene Kaiser entered Tolfree Hospital, West Branch, on Wednesday.

Mr. and Mrs. Richard Samson spent last week-end at Sault Ste. Marie and attended the wedding of their grandson, Paul.

The Farm Bureau met at the home of Mr. and Mrs. Leonard Robinson Friday evening.

Mr. and Mrs. Charles Shortt arrived Friday at their home after a winter vacation in Florida.

Prime Time

New Retirement Trends Still Not Clear

by Cy Brickfield

Ever since the Age Discrimination in Employment Act was amended two years ago to curtail mandatory retirement policies and practices, there has been almost continuous speculation about how the law will affect the nation's business and worklife in the foreseeable future.

As director of the world's largest association of older and/or retired people, I am repeatedly asked about the law's expected impact by reporters, corporate planners, students, researchers and visiting foreign government officials who are intently interested in how the United States is planning to cope with situations similar to those which they expect their countries to be facing before many more years go by.

Unfortunately, the most appropriate response I've been able to come up with at this time is an invitation for them to return and pose the question again in, say, five to eight years by which time we will hopefully have a better idea of what is really happening in the rapidly changing world of work.

For the moment, however, those of us who are supposed to be knowledgeable about such matters are simply stymied in our efforts to detect a dominant trend in older workers' reactions to the new rules which protect most employees from being forced into retirement before age 70 and eliminates retirement entirely for most federal government employes. While clues have been anything but scarce, they have also been confusingly contradictory.

On a recent Sunday, for instance, I came across an item in *The Washington Post* reporting on separate studies conducted by a Chicago consulting firm and the federal Labor Department, both of which agreed that relatively few older workers were remaining — or planning to remain — on the job past age 65.

The survey by Charles D Spencer & Associates analyzed retirement patterns at 100 major companies and found virtually no change in the number of workers "age 65 or older" in the six months following the law's taking effect in January 1979.

The very next day, I opened a copy of *U.S News & World Report* to find a brief story about another study, this one drawing a conclusion directly opposite the one I had read some 24 hours earlier. This study, conducted by Hewitt Associates, also of Chicago, covered 582 companies, and revealed that 45 percent of the salaried employes reaching age 65 continue to work."

It seems fair to assume that all of the studies cited were accurate and therefore true, and that neither truth was more self-evident or greater than the other — which leaves us right back where we started!

So, now we know — or at least have a pretty good idea of — what we don't know about the present and future plans of older workers. To understand why the situation is so confusing and difficult to predict, let's take a quick look at just two of the factors — inflation and unemployment — that are expected to influence any decisions they make.

Any consideration of work and retirement today has to begin with inflation which may be the factor most capable of convincing older workers to change their plans. For some years, there has been a growing trend toward voluntary early retirement (especially among workers with private pension coverage) and a general willingness among some older workers to call it quits a year or two short of the mandatory retirement cut-off date. Thus, the ADEA amendments were enacted to make retirement a matter of personal choice rather than company policy.

If inflation continues to worsen — or even remains steady at a relatively high rate — the number of older workers choosing to leave the workforce may very well drop dramatically. After all, the older person's best defense against inflation is the income derived from gainful employment, so we could be seeing a rapid growth in the numbers and percentages of older workers choosing to stay on the job for as long as they can.

At the same time, President Carter's anti-inflation strategies are expected to result in increased unemployment which could put additional pressure on older workers to retire. Under the law, employers can't force older workers into retirement, but they can offer them incentives to retire — or find ways to legally fire them for reasons other than age. On the other hand, employers may decide to stand pat with the older, more experienced employees they already have and know, and to make their labor cuts elsewhere.

Faced with these new realities of retirement, it's entirely possible that we may already know all of the answers, but will simply have to wait to find out until we find the right questions.

(Cyril F. "Cy" Brickfield is the executive director of the American Association of Retired Persons and National Retired Teachers Association in Washington, D.C.)

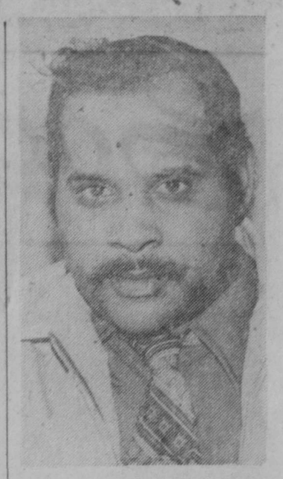

Open Branch Office in Tawas Area

Prescription Air, Incorporated, a Grand Blanc based organization, has opened a branch office in the Tawas area to offer in home oxygen health care to patients with breathing problems.

Manager of the East Tawas branch is Edward Knox, who said that the company has 12 offices throughout Michigan as well as branches in California, Ohio and Indiana. Prescription Air is associated with Sparrow Hospital, Lansing, dealing with research of crib deaths in infants.

The company offers 24-hour service, seven days a week, direct billing to major medical insurance companies, in-home patient evaluation with monthly reports to doctors and is available by prescription only. Visa cards are accepted.

Denstedt Picked as NH Alternate

William F. Denstedt, a senior at Hale Area High School, has been named an alternate in the 1980 National Honor Society Scholarship Program. Denstedt, the son of Mr. and Mrs. Samuel J. Denstedt, was selected from among some 11,000 nominees from across the country.

Each participating National Honor Society Chapter in the United States was allowed to nominate two senior members who have demonstrated outstanding leadership, scholarship, character and service. Student nominees completed a scholarship selection questionnaire and secondary school forms that aided the scholarship selection board in assessing their participation in service organizations, clubs and athletics; achievements in the arts and sciences; employment experience, and academic record.

Lower Hemlock

Isabelle Ballenger hosted Club 13 Wednesday evening at her home on Miller Road. Seven ladies enjoyed an evening of uno with prizes going to Inez Conklin, Rose Gackstetter and Edna Frye. Lunch was served by the hostess.

Rose Gackstetter will leave for Walworth, New York, Thursday to spend some time with her daughter, Mrs. Leland Herriman, and family. Mrs. Gackstetter was advised last week that her sister, Stella Campbell of Grayling, is a patient at Lockwood-McDonald Hospital, Petoskey. Mrs. Gackstetter recently visited Clarice Davenport at Lansing.

Gregory Reinke, son of Mr. and Mrs. Joseph Reinke, returned to Ft. Bragg, North Carolina, from a six-week trip to Alaska. Gregory has been in the United States Army 11 years.

Brian Howell arrived from New Ulm, Minnesota, Wednesday enroute to Tampa, Florida, for new employment. He attended the anniversary celebration of his grandparents, Mr. and Mrs. Orville Strauer. While here, he is staying with his parents, Mr. and Mrs. Floyd Howell of Tawas City.

Mr. and Mrs. Edwin O. Bellinger returned Sunday from Independence, Missouri, where they were delegates to Reorganized Church of Jesus Christ of Latter Day Saints World Conference. Accompanying them on the 14-day trip were Mr. and Mrs. George Langdon of Tawas City and Mrs. Nellie McNeil and Arla Covey of Oscoda. The Bellingers have moved to their newly purchased home on Seventh Avenue, Tawas City.

Mr. and Mrs. Oran Ulman returned Thursday from an 11-day trip to Arizona to visit friends and relatives as a gift from their son, Larry Ulman, who accompanied them. While in Arizona, they visited Mr. and Mrs. Orval Proper and the Clyde Propers at Apache Junction and Patricia Groff at Bylas. The gift was for the Ulmans 45th wedding anniversary.

Thursday, Mr. and Mrs. Melvin McCormick accompanied her mother, Pearl Schultz of East Tawas, to Petoskey where Mrs. Schultz underwent medical tests at Burns Clinic, returning home Friday.

SUBSCRIBE NOW TO THE TAWAS HERALD

4-H Achievement Day Set at Hale

Iosco County 4-H Spring Achievement Day will be held at the Hale Elementary School on Saturday, April 26. Theme for this year's achievement is "4-H Learning by Doing." Members of 4-H have been involved in projects for several months and this event will provide an opportunity for the public to see these projects and see 4-Hers involved in other activities.

Projects will be brought to the Hale Elementary School on Saturday morning beginning at 8:30 a. m. During the morning, each 4-Her will talk with an evaluator who will ask questions about the project. All projects will be awarded a blue, red or white award based on its evaluation.

The public is invited to open house at the school starting at 6:30 p. m. on Saturday evening. This will provide an opportunity to see the projects on display prior to the evening program starting at 7:00 p. m. During the evening program, 4-Hers involved in the personal appearance projects will be involved in the style revue and others will show their talents in presenting four share-the-fun acts. At the conclusion of the program awards will be presented to the outstanding 4-Her.

Special Group Rates

- Four Students—$25 off each student
- Husband and wife—$50 Savings plus hard-covered text ($20 value)

LEARN Real Estate Law.

LEARN How to make big money with little or nothing invested.

LEARN How to be in control of your next Real Estate purchase or sale. (It may be your home).

(or/and not mandatory)

Embark on a new career in Real Estate.

This is a highly developed and coordinated program to insure success. We guarantee you will pass state exam. Fully certified and approved by the Department of Licensing and Regulation and the State Board of Education.

$125 per student

TODAY REAL ESTATE ACADEMY

322 M-76, Sterling, MI 48659

Phone 654-2403

Did you know. . . .

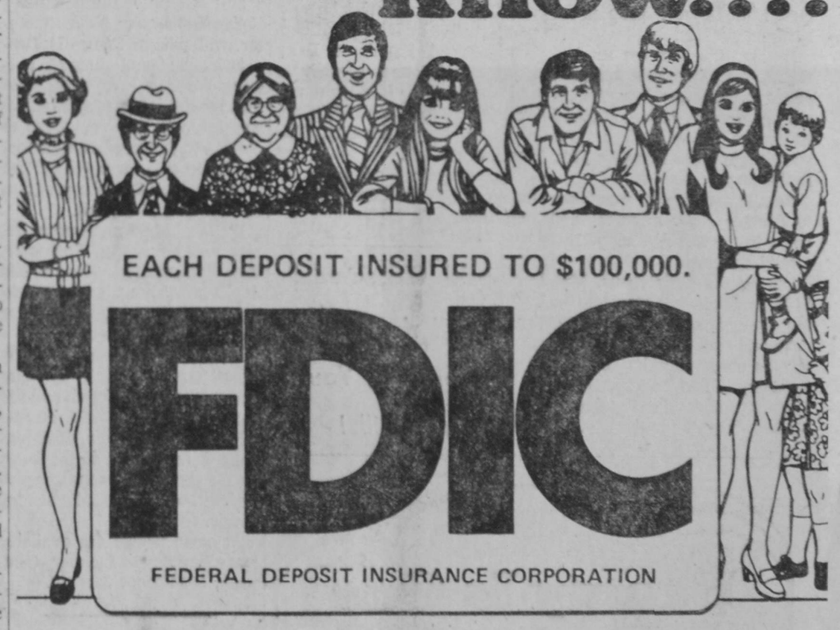

EACH DEPOSIT INSURED TO $100,000.

FDIC

FEDERAL DEPOSIT INSURANCE CORPORATION

..... Now at Farmers & Merchants State Bank the Federal Deposit Insurance Corporation insures every depositor up to $100,000.00 !

Now thats banking the Farmers & Merchants way..... "Worry Free." In addition, with all the different savings and checking plans and our full service banking on Saturday from 9 till noon at Hale, Rose City, and Whittemore. You've got some awfully good reasons for making Farmers & Merchants your bank in every way.

Farmers & Merchants State Bank of Hale

EQUAL HOUSING LENDER

Where the best of the past blends well with today!

HALE . . ROSE CITY . . WHITTEMORE . . GLENNIE SAND LAKE HEIGHTS

FDIC

Obituaries

Rites Held for George Shawl

Funeral services were held Sunday, April 20, at Hyatt Funeral Home, Bay City, for George E. Shawl of East Tawas who succumbed Thursday, April 17, at Tawas Hospital. Born July 25, 1893, in Bay City, he was the former superintendent of Bay City Shovel and Sixth Ward commissioner, moving to East Tawas in 1946 where he was employed by Saginaw-Midland Water Works and Tawas Hospital until his retirement.

He is survived by his wife, Margaret; three sons, Thomas of Central Lake, Roy of Bay City and Wayne of Coleman; 11 grandchildren; five great grandchildren, and two brothers, Leonard and Earl Shaw of Bay City.

The Rev. Robert Worgess officiated and burial was in Floral Gardens Cemetery, Bay City.

Antoinette Toms Died April 20

A former Tawas City woman, Antoinette B. Toms of St. Helen, expired Sunday, April 20, at Saginaw Osteopathic Hospital. She was born August 16, 1900, in Epoufette.

Funeral services will be held Wednesday (today), April 23, 1:00 p. m., at Tawas United Methodist Church, Tawas City, with the Rev. Kenneth Tousley officiating. Burial will be in Memory Gardens Cemetery.

She is survived by four sons, Frank of St. Helen, Harry of Burton, Douglas of Prudenville and Leo of Otisville; six daughters, Irene Mallette and Pansy Threatt of Florida, Agnes Habermehl of Whittemore, Isabel Horen of Kawkawlin, Carole Pavelock of Davison and Frances Tucker of Georgia. She also leaves 31 grandchildren; 21 great grandchildren and three brothers, Daniel Bellant of East Tawas and Al (Wish) and Charles Bellant of Flint.

The family requests memorials be directed to Tawas United Methodist Church.

Mary McLean Rites Thursday

Funeral services for Mary McLean of East Tawas, who expired Monday evening, April 21, at Tawas Hospital, are to be held at 10 o'clock Thursday morning, April 24, at Immaculate Heart of Mary Church, Tawas City, with the Rev. Fr. Lawrence Boks officiating. A Rosary will be recited Wednesday evening, 8 o'clock, at Jacques and Kobs East Chapel. Burial will be in Memory Gardens Cemetery, Tawas City.

Mrs. McLean is the widow of Merlin McLean, who passed away in 1966. She was born in Canada April 18, 1905, and was a member of Andrew P. Klinger No. 2944, World War I Veterans Auxiliary.

Surviving is a brother, Joseph Cronon of Redford.

Sherman News

Doris Smith is a patient in St. Luke's Hospital.

Mr. and Mrs. Terry Groat and son, the Rodney Nickell family and LeRoy Schlagel, all of Flint, spent the week-end at the Schlagel cabin and also visited their grandparents, the George Smiths.

Harvey Smith and daughter, Amy, made several trips to see their wife and mother at St. Luke's Hospital.

Saturday, Mr. and Mrs. Robert Dickson and Sheila of Midland visited with her parents.

Verna Muckenthaler took her son, Edward, to Metropolitan Airport Sunday to leave for Norfolk, Virginia. He is stationed on the US Eisenhower and will be gone for a nine-month tour of duty.

Shirley Cottrell and the Joseph Petris were Tawas callers Thursday.

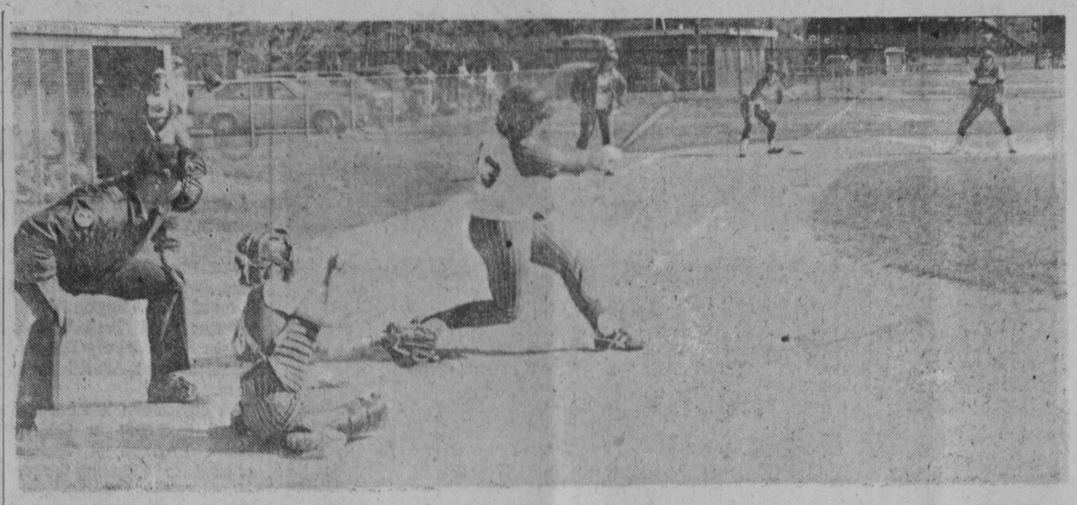

TAWAS AREA HIGH SCHOOL Braves and Bravettes opened baseball and softball seasons last Friday afternoon at the Newman Street athletic field. The teams hosted two squads of the Oscoda Owls. These pictures show action around home plates at the two diamonds.—Tawas Herald Photos.

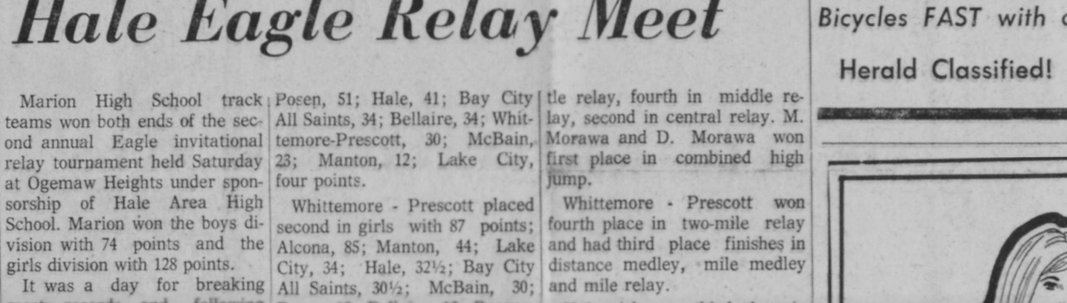

Braves Split Two With Oscoda

Tawas Varsity Braves opened the 1980 baseball season Friday and split a double header with the visiting Oscoda Owls.

Tawas won the first game, 4-1, behind the three-hit pitching of Scott Klemish. Jim Gracik drove in two runs with a triple.

In the second game, Oscoda scored a 3-2 victory. Tony Mayer hit a home run and Jay Grabow pitched a strong game for Tawas.

Had there been an outfield fence erected for the games, drives by Andrew Brown of Oscoda and Greg Freel would have been home runs in the second game.

Each team had the opportunity to break the game open with the bases loaded but could not score.

Oscoda got out of trouble twice by turning in double plays.

The first game was well pitched and opposing moundmen allowed only three hits each. There were few errors in the game and the long ball decided the game for Tawas.

The Braves were scheduled to play Mio Monday in a double header.

Bravettes Opened With Two Wins

Tawas Varsity Bravettes won both ends of a double header Friday afternoon against Oscoda to open the spring softball season.

In the first game, Tawas won, 11-1, in five innings. Winning pitcher was Diane Nelkie and she carried the big bat during the game with three runs batted in.

Tawas came back to win the second game, 16-11. Winning pitcher was Joyce Hatcher and leading hitters were Jan Johnson, Hatcher, Becky Wojahn and Cindy Miknyocki.

The Bravettes were scheduled to meet Mio Monday afternoon for a double header at the Newman Street field.

Junior Braves Lost Two

Tawas Junior Varsity baseball team lost a double header Friday to Oscoda. The first game went to Oscoda by the close score of 2-1, but Oscoda came back to smother Tawas, 13-4, in the second game.

Randy Biggs pitched a three hitter in the first game and walked only one batter.

Curt Leslie was the losing pitcher in the second game.

JV Girls Split Two Decisions

Tawas junior varsity girls split a double header Friday with Oscoda. In the first game, Tawas ran away from Oscoda, 25-8, but Oscoda came back to win the second game, 11-8.

Lisa Bielby was the winning pitcher in the first game. Top hitters were Cindy Beach, five hits; Kellie Brockenbrough, three hits; Bielby, four hits, and Stephanie Royster, three hits. Brockenbrough had five runs batted in.

Top hitters for Tawas in the second game were Deb Allen and Beach, each with two hits. Bielby led the team in runs batted in with four, three of which she brought in by hitting a home run in the sixth inning to score Tawas' last three runs.

Marion High School Won Hale Eagle Relay Meet

Marion High School track teams won both ends of the second annual Eagle invitational relay tournament held Saturday at Ogemaw Heights under sponsorship of Hale Area High School. Marion won the boys division with 74 points and the girls division with 128 points.

It was a day for breaking meet records and following Marion in standings in the boys division were Alcona, 72; AuGres-Sims, 64; Beaverton, 57; Posen, 51; Hale, 41; Bay City All Saints, 34; Bellaire, 34; Whittemore-Prescott, 30; McBain, 23; Manton, 12; Lake City, four points.

Whittemore - Prescott placed second in girls with 87 points; Alcona, 85; Manton, 44; Lake City, 34; Hale, 32½; Bay City All Saints, 30½; McBain, 30; Posen, 15; Bellaire, 12; Beaverton, 10; AuGres-Sims, six points.

Eleven of 14 records in the boys division were established and 11 records were broken and one former mark was tied in the girls division.

Bob Jancie, Steve Saylers, Mark Turnbull and Ron Chrivia of Hale established a new record in distance medley with a time of 11 minutes, 35.03 seconds, and in middle distance relay with a time of six minutes, 15.83 seconds. Hale had a sixth in discus, a sixth in shuttle hurdles, fifth place in central relay and second place in mile relay.

M. Morawa, T. Smith, D. Morawa and M. Arnold won two first places and set new records for AuGres-Sims in 440-yard relay, 45.82 seconds, and 880-yard relay, one minute, 34.5 seconds. Combined marks of Smith and Arnold won the long jump. AuGres placed sixth in shot-put, fourth in discus, third in shuttle relay, fourth in middle relay, second in central relay. M. Morawa and D. Morawa won first place in combined high jump.

Whittemore - Prescott won fourth place in two-mile relay and had third place finishes in distance medley, mile medley and mile relay.

Hale girls won third place in long jump, fifth place in high jump, second place in shuttle hurdles, fifth place in sprint medley, sixth place in two-mile relay, fourth place in central relay and fifth place in mile relay.

M. McKinley and T. Morgan of AuGres won the combined long jump.

Whittemore - Prescott girls won fifth place in discus, fourth place in long jump, third place in shuttle hurdles, second place in sprint medley, second place in two-mile relay, second place in distance medley, second place in the 440-yard relay, fifth place in mile medley, second place in middle distance, second place in 880-yard relay and second place in mile relay.

Action this week for Hale finds the boys and girls traveling to AuGres on Wednesday and the boys will participate in the Central Michigan relay on Friday.

IN THE SERVICE—

Completes AF Basic Training

Amn. Patrick D. Mullen, son of Mr. and Mrs. David A. Mullen, Oscoda, has completed air force basic training at Lackland Air Force Base, Texas.

The airman, who is remaining at Lackland for specialized training in the security police field, studied the air force mission, organization and customs and received special instruction in human relations.

Airman Mullen is a 1975 graduate of Oscoda Area High School. His wife, Susan, is the daughter of Mr. and Mrs. Joseph Macus of Oscoda.

IDLE WHEELS?
Sell Motorcycles and Bicycles FAST with a Herald Classified!

RE-ENLISTING recently in the United States Navy and re-assigned to the Naval Air Station, Palo Alto, California, were Terry F. Hales and his wife, Leona R. Hales, the daughter of Mr. and Mrs. Louis H. Alverson of North AuSable Road, East Tawas. Hales serves with a patrol squadron as flight engineer and Mrs. Hales serves in aircraft maintenance.

Central Paving Low Bidder

Central Paving Company of West Branch submitted the low bid of $1,272,370 for resurfacing 12.7 miles of US-23 in Iosco County in two different projects. Bids were opened April 16 at Lansing by the Michigan Department of Transportation.

The two projects includes nine-foot paved shoulders on 7.4 miles of US-23 from the south county line, north to the bridge over the Tawas River. This portion of the project saw Central Paving's bid of $759,370 being lowest among five bidders.

The second project calls for nine-foot paved shoulders on 5.3 miles of US-23 from Skeel Road north to the county line in Oscoda Township. Central Paving's bid was $513,000.

Completion date for the project is September of this year.

You read it in The Tawas Herald!

Farmer Peet's

FARMER PEET'S COUNTRY STYLE Breakfast SAUSAGE lb. $1.48

USDA Grade Good Beef Round Steak lb. $1.97
Boston Butt Pork Roast lb. 79c
Boston Butt Pork Steak lb. 99c

Farmer Peet's Vienna Franks lb. $1.78
Farmer Peet's Large Bologna lb. 99c
Farmer Peet's Cooked Ham lb. $1.88
Farmer Peet's Hickory Stick lb. $1.98

FARMER PEET'S Bar-X Slab BACON Whole Slab—Sliced Free lb. 82c BY THE POUND 99c

FARMER PEET'S JUMBO Polish Style SAUSAGE lb. $1.68

STRAUER'S Country Market
On M-55—Corner Sand Lake Road Phone 362-3344
½ and ¼ KEG BEER — IN STOCK AT ALL TIMES
Thursday-Friday and Saturday Specials

Hair Care Products

VIDAL SASSOON SHAMPOO 8-oz. $1.77

VIDAL SASSOON FINISHING RINSE 8-oz. $1.77

MISS BRECK PUMP HAIR SPRAY Regular or Ultimate Hold $2.19 Value 8-oz. 88c

HUDSON'S VITAMIN C 250 MGM 100 Tablets 88c

All Health And Beauty Aids!

Aside from pharmaceuticals, you'll find we're stocked with many other items too . . . fine quality cosmetics and toiletries, vitamins, first aid supplies! Call on us soon!

Gillette TRAC II

GILLETTE TRAC II RAZORS $2.44

LAVORIS MOUTHWASH-GARGLE 18-oz. $1.49

VICKS SINEX LONG-ACTING NASAL SPRAY ½-oz. $1.44

KEISER'S ECONO-WAY Drugs
537-9 LAKE STREET TAWAS CITY, MI 48763
Division of TOWNLINE, INC. TELEPHONE 362-3551

TA Won First in Physics Olympics

Tawas captured first place honors at the second annual Physics Olympics held in Alpena Thursday, April 17. In addition to the honors, an $100 scholarship was awarded to Tawas. Numerous gold, silver and bronze certificates were received by the 93 students from Alpena, Hillman, Hale, Oscoda, Rogers City and Tawas who participated in the day-long activities.

The Olympics consisted of nine individual events with each event under the leadership of an ACC physics student. Points were totaled from a check list specifically adapted for the event and all the scores were very close, according to Gary Sparks, ACC instructor and coordinator for the Alpena Olympics. The egg drop was won by Hale; bottle music, Tawas; Oscoda, mousetrap racer event. The coat hook cannon was won by Tawas while Tawas also captured most points in the master magnet.

The slowest bicycle in the slow bicycle race belonged to Rogers City, Tawas answered the most questions correctly in Fermi questions and the quiz show was won by Alpena.

"The purpose of the Physics Olympics is to have fun," stated Sparks. Physics Olympics are held all over the country with fun as the main objective of all of them and the young people in Alpena on Thursday certainly fulfilled that objective!

TAWAS AREA HIGH SCHOOL won first place in the second annual Physics Olympics held Thursday at Alpena Community College. The team competed against Oscoda, Alpena, Hale, Hillman, Whittemore and Rogers City. Teams winning first place were Kim Wilson, Joseph Tenbusch and Keith McCready, Fermi question; Deborah Knight, Kim Wilson and McCready, bottle music; James Gracik and Kenneth McKenzie, coat hook cannon; Kari Allen and Miss Knight, master magnet. Members of the trophy winning team pictured above include, front row, from left: David Spencer, McKenzie, Gracik and Kraig Moffatt; second row, from left: Stacey Baertson, Julie Snoblen, Miss Knight, Chris Toska, Miss Wilson; third row, from left: Sandra Salamony, Anne Cotter, Tenbusch, McCready, Paul Root and Coach Larry VanWagoner; top row, from left: Michael Leslie, Miss Allen, William Rigg and Douglas Carlson.—Tawas Herald Photo.

Math Winners at W-P School

Northeast Michigan Council of Teachers of Mathematics announced that Susan Webb, Matthew Engster, Naomi Scherfner and Ronald Bassi, sixth grade; Mark Tremble and Cynthia Portice, seventh grade, and Geordan Portice and Nathan Rohn, eighth grade students, have been registered by Whittemore-Prescott Area Schools to compete in the 1980 region two mathematics competition sponsored by the Michigan Council of Teachers of Mathematics. They are among approximately 400 students from Northern Michigan who will compete at Alpena High School on April 26.

At the regional competition, students compete with others in their grade by taking a one hour test. The top 25 scorers at each grade will qualify for the state competition to be held at Central Michigan University. Winners of the regional competition will be announced at an awards ceremony on the afternoon of the contest.

FIRST PLACE WINNERS in mathematics competition sponsored at Tawas City Elementary Unit by the Michigan Council of Teachers of Mathematics were, from left, Christine Barnes, Matthew Ernst, Brad Caplis and Theresa Clements, all sixth graders.—Tawas Herald Photo.

EIGHTH GRADE winners in mathematics competition at Tawas Area School were, from left, Katherine Dalbec, Bret Gerber, Jane Hackborn and Shelly Hamm. They are among approximately 400 students from Northern Michigan who will compete April 26 at Alpena High School.—Tawas Herald Photo.

SEVENTH GRADE WINNERS in mathematics competition at Tawas Area School included, from left, David Flower, Brian Mielock, Colleen Phillips and Barry Torrey. At the regional competition at Alpena, students compete with others in their grade level and the top 25 scorers of each grade will qualify for state competition to be held at Central Michigan University.—Tawas Herald Photo.

On Dean's List at Northwood

Iosco County students named to the dean's list at Northwood Institute, Midland, for winter term were Lori Heigh Grabow, Linda Sue Werth, Julie Lynne Jacques and Joann Marie Youngs of Tawas City; James Andrew Nash of East Tawas, and Kimberly K. Flanagan, Whittemore.

SUBSCRIBE TO
THE TAWAS HERALD

TA Students Advance to State Final

Tawas Area High School had three winners in the regional forensics tournament held April 19 at Central Michigan University, Mt. Pleasant. Thirty-six schools participated.

Toni Penman placed first in storytelling; Suzette LaPalme and Kenneth Rapp won first place in dramatic duo; Theresa Gracik, John Brannon, Andrew Race and Michael Gidley won first place in multiple reading.

The above students will participate in the state tournament to be held May 3 at Ann Arbor.

Summer Program

OK Youth Employment

A summer youth employment program, designed to aid economically disadvantaged youth between the ages of 14 and 21 years, has been reviewed and approved by the Region 7B Employment and Training Consortium Advisory/Planning Council and the Administrative Board.

The consortium has been allocated $1,022,989 in Comprehensive Employment Training Act funds for operating the program in Arenac, Clare, Gladwin, Iosco, Isabella, Midland, Ogemaw and Roscommon Counties. Region 7B offices in the eight counties will be open from 9:00 a. m. to 12 noon on Saturday, May 17, and May 31 to accept intake applications for the 10-week program. The offices are open from 8:00 a. m. to 4:30 p. m. Monday through Friday. Youths will also be able to register at local schools during May.

This summer six components, work experience, vocational education, remedial reading and math, tutorial programs, public information programs and vocational exploration, will be offered to eligible youths. The vocational exploration program is new to Region 7B and the staff feels this component worthy on a pilot basis. The new component, serving between 50 and 80 youths, is offered by Michigan Technological University, Houghton. Youths will be exposed to a one week course chosen from a variety of occupational fields.

All participants will receive minimum wages for hours worked, with 14-15-year-olds working up to 25 hours per week; 16-17-year-olds up to 35 hours, and 18-21-year-olds up to 40 hours per week.

Vocational education and remedial reading/math programs will be operated by local schools and educational institutions on a contract basis with Region 7B. Worksites for work experience programs will be selected and identified as plans progress.

DELINQUENT TAXES

Effective May 1, 1980,

The interest rate will be increased from ¾% to 1% per month on all delinquent taxes.

This increase is due according to Act 48 P. A. of 1980.

Iosco County Treasurer

ANNUAL MAY TAX SALE

The annual May Tax Sale will be held on Tuesday, May 6, 1980 at 10:00 A. M. in the court house.

ALL UNPAID TAXES FOR YEAR 1977 WILL BE SOLD AT THAT TIME

If your 1976 tax was bid to the State of Michigan on May 1, 1979 and not redeemed before 5:00 P. M. on Monday, April 28, 1980, the title to said land will vest and become absolute in the State of Michigan.

EDWARD J. NELKIE
Iosco County Treasurer 17-1b

TAWAS DRIVE-IN Theatre

2 Miles North of East Tawas on US-23

Friday-Saturday-Sunday April 25-27
First Showing Two Brand New Features

"THE FOG" (R)

—PLUS—

"THE TEMPTER" (R)

1st Show 7:30 P. M.

Open Full - Time May 2

Movin' On™

Levi's Movin' On Jeans

WIDE AND HANDSOME

Fit is it in this Levi's® Movin' On™ jean, cut stylishly snug in the seat and extra roomy from the thighs on down. With traditional arcuate design patch pockets in back and roomy scoop pockets in front. There's unbeatable Levi's quality in every inch, and a variety of fancy pockets to choose from.

GRAND OPENING

GRAND OPENING
Saturday, April 26th

Men's Flare Jeans ..... $13.88 Plaid Shirts $11.88
Ladies' California Slims $22.88
Super Straight Cords $16.88

FREE TUMBLEWEED T-SHIRT with purchase of JEANS or SHIRTS
Limit one per customer

THE TUMBLEWEED

106 NEWMAN • 362-7341 • EAST TAWAS, MICH.

THE TAWAS HERALD
In Michigan Vacationland
96th Consecutive Year of Service
(USPS 534-300)

SECTION TWO | WEDNESDAY, APRIL 23, 1980 | PAGE ONE

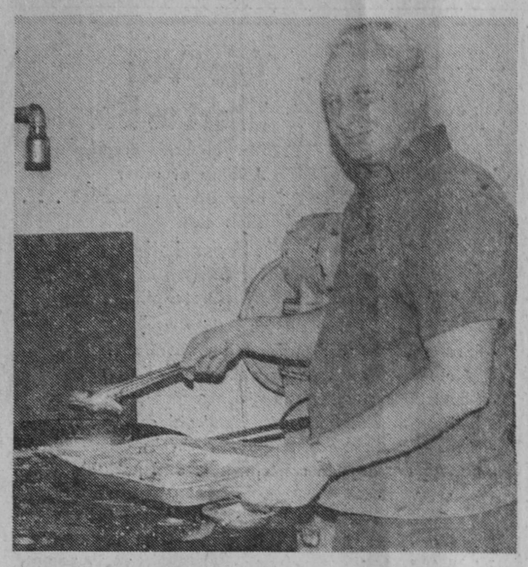

Writers Entertained

MICHIGAN OUTDOOR WRITERS were guests of the Tawases, AuGres and Oscoda for two days of trout and smelt fishing last Friday and Saturday. The guests were entertained at a fish fry Thursday night held at the Immaculate Heart of Mary Church Parish Hall, top picture. Shown at lower left are Troy Yoder, regional supervisor for the Michigan Department of Natural Resources; Roger Jackson, executive director of Tawas Chamber of Commerce; Gordon Charles, outdoor editor of the Traverse City Record-Eagle; William Western, president of Tawas Chamber of Commerce. A wide variety of fish taken from local waters was served, much to the liking of Mark Wesley of WNEM-Television, shown at right. The area is expected to receive considerable publicity through this program, which was a repeat of one held earlier this year.—Tawas Herald Photos.

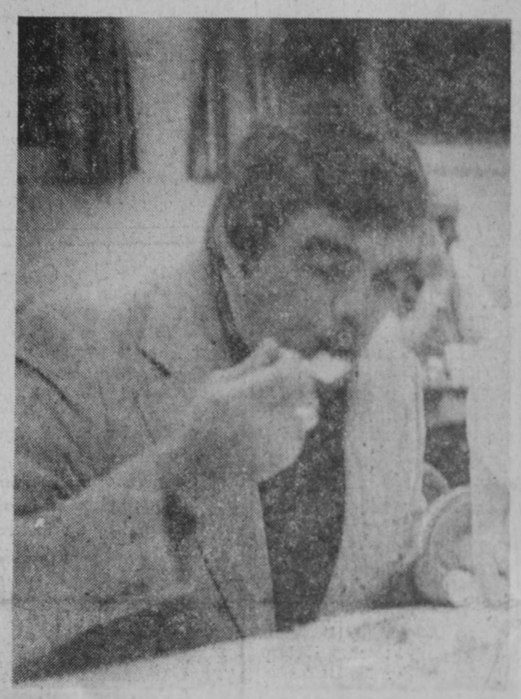

Horses Used to Skid Logs

ONE OF THE LAST logging operations in this area to use horses in skidding timber out of the woods is shown here. The crew was bossed by the late Walter Anschuetz of Tawas City.—Tawas Herald Photo.

Throughout much of Iosco County's history, the family name of Anschuetz has been connected with small scale lumbering operations. A member of one branch of the family still operates a small sawmill and another harvests hardwood for marketing stove wood.

Before the turn of the century, Henry Anschuetz of Tawas Township cleared 80 acres of timberland west of Sand Lake for farm use under the Homestead Act. Fifty-six years later, in March 1956, his son, Walter Anschuetz of Tawas City, had charge of a crew of men lumbering this same 80 acres.

What made the story unique in 1956 was the fact that Anschuetz employed the same methods of harvesting the timber his father had used in the 1890s; in fact, it is believed to have been the last time in Northern Michigan that draft horses provided the power to skid logs out of the woods.

Horses and oxen in large numbers had provided the power to skid logs out of the pineries to banking grounds during Michigan's white pine era and were still in use after World War I as farmers and small operators continued in the cleanup of the few remaining stands of timber.

Long before 1956, however, modern tractors had replaced horses but Anschuetz was of the opinion that a good team of horses was still an efficient and economical method to skid logs out of the woods.

There were still a few men around at that time who had experience as teamsters and the horses proved they were still valuable in a small operation.

The former Anschuetz 80-acre wood lot in the Pickett Creek area west of Sand Lake had been sold to C. W. Maine and Son of Saginaw, who purchased it from Henry Anschuetz in 1942. The Maines operated a woodworking and cabinet shop at Saginaw and later purchased the old Anschuetz sawmill on Plank Road just west of M-55 to supply them with much of their raw materials.

The Maines immediately prepared for future harvesting of timber when about 22,000 trees of different species were planted on the 80 acres. Some of these trees, along with other second growth timber, were ready for harvesting in 1956 and Walter Anschuetz was hired to supervise the work.

Some 30,000 feet of cedar, red pine, white pine and spruce were harvested that winter and several thousand more feet of timber were cut before spring thaws made roads impassable.

Members of the Anschuetz crew included Victor Bouchard, Erwin Shover, Carl Schmalz and William Struthers, all of whom had long years of working in small farmer-type logging operations.

The only departure from old-time logging methods came in the actual falling of trees, where Bouchard used a modern chain saw to do the cutting. Shover and Schmalz were the teamsters and kept a steady flow of logs moving out of the woods throughout each winter day, using horses. Skidding the logs to higher ground, here they were sorted and piled to await transporation to the mill in the spring.

Struthers, the fifth member of the crew, measured the logs to be cut into eight and 12-foot lengths and trimmed off the branches.

Branches cut from the trees, along with several cedars cut each day, were left on the ground as feed for deer. The wintering whitetails, numbering more than 100 in that area, fared well during the winter as the result of the extra effort on the part of the men.

This small-scale operation used practically the same methods that Henry Anschuetz used in his initial operation in the 1890s. Before lumber could be made from trees, some preliminary preparations were necessary.

After the timber was cruised and a foreman selected, a gang of swampers was sent into the woods to break a road, making sure of the easiest possible grade all the way and seeing to it that the road would be accessible from all parts of the cutting area by skidding roads.

During the actual forest operation, gangs worked far enough apart so as not to interfere with each other's work. While sawyers bucked the fallen trees into proper saw log lengths, teamsters hooked skidding tongs to the logs already cut and dragged them to the loading spot.

Some of the men who worked for Henry Anschuetz in the original clearing of the 80 acres were George Hadwin, William Holloway, William Katterman, Louis Binder, Charles Ruel, Roy Woods and Frank Woods. Barney Long was the shingle sawyer and Christ Hosbach was a teamster. Anschuetz's five sons also worked for him.

The Anschuetz mill was moved to the head of Cold Creek around 1908 and again moved to the corner of M-55 and Plank Road in 1940. After purchase by the Maines, it was moved to still another location.

Timbering operations continue to increase each year in this area as second growth trees become ready for harvest. But horsepower, which served so faithfully during the days of harvesting Michigan's virgin pine forests and revived for a brief period in 1956, is not expected to play a role in modern day lumbering methods.

HORSES once provided the major power for moving logs during the white pine days but, when these pictures were snapped in 1956, there were only a few draft horses remaining and still fewer experienced teamsters. This logging operation found that horsepower was still the most efficient means of skidding logs in deep snow.—Tawas Herald Photo.

TEAMSTERS are shown harnessing these horses at the start of the work day in the woods.—Tawas Herald Photo.

MUCH OF THE TIMBER harvested during the winter of 1956 was sawn into lumber at the former Henry Anschuetz sawmill, which had been moved from its former location on Plank Road near the intersection with M-55. Walter Anschuetz is the sawyer at the carriage of this saw.—Tawas Herald Photo.

HOT WATER FOR A SONG.

A DIME, TO BE EXACT.

If you've got an electric water heater, a good, 5-minute shower costs you about a dime.

And that's about 15 gallons of water.

Enough to give a body something to sing about...at least when you consider what inflation's doing to other current costs.

No, we're not saying electricity is cheap. But the fact of the matter is that electricity uses up less of the average family's spendable income now than it did 20 years ago, in relation to all the other costs of living, serve us well and at reasonable expense.

Baking a turkey for 5 hours in an electric oven today costs only about 55 cents. Doing a load of clothes in an electric dryer runs you about 13½ cents.

Yes, the cost of energy as a whole has increased in recent years. But there are still forms of energy that, cooking meals, running small appliances, and warming the water for countless baths and showers. Electricity – especially when you use it wisely – is still a very good buy.

At Consumers Power, we wanted you to know that electricity is one of them. And that we're trying to keep it that way.

ELECTRICITY. It's still a good buy. Consumers Power

40-26-938-E

I pledge allegiance to the flag of the United States of America and to the republic for which it stands; one nation, under God, indivisible with liberty and justice for all.

THE TAWAS HERALD

(USPS 534-300)

PUBLISHED WEEKLY for $5.50 per year in Iosco County ($7.00 outside of county) by Nelson E. and William N. Thornton, 408 Lake Street, Tawas City, Michigan. Second class postage paid at Tawas City (Iosco County), Michigan 48763.

POSTMASTER: Send address changes to The Tawas Herald, P. O. Box 360, Tawas City, MI 48763.

Established 1884

Editorial—

Is an EDC Loan an Unfair Advantage to Competition?

In our neighboring county to the north, residents of Harrisville are debating the question of a proposal before that county's economic development corporation which would aid development of a shopping center through a long-term, low-interest federal loan.

One comment made by an established Harrisville merchant and quoted in the Alcona County Review several weeks ago provides food for thought when such developments are arranged under auspices of a governmental agency—in this case an economic development corporation.

The Harrisville grocery store owner stated at a public hearing that, although he was not afraid of competition being posed by the shopping center development, he did not think it was fair competition for government to subsidize a commercial operation by offering the developer money at an extremely low interest rate.

The local grocer pointed out that he was still paying off the debt on his building financed at the regular interest rate charged by the local bank. He felt that a governmental-sponsored low interest loan to the shopping center developer would be an unfair financial advantage given to his competitor.

Rather than criticize the local merchant for "blocking progress," he should be commended for speaking out on the subject. This corner agrees with his view—tax money should not be used to subsidize a commercial enterprise where competition is involved.

Small business loans have been available to eligible firms through another federal agency and it is this corner's view that local economic development corporations should confine efforts to the promotion of industrial developments—not commercial development, which places established tax paying businesses at a disadvantage.

A similar situation is being considered in this county to aid development of a restaurant-motel business which would be in direct competition with established businesses. Let that developer secure his finances through regular channels. To do otherwise would amount to the EDC promoting unfair competition.

OPEN 7 DAYS A WEEK
LaClair's Wood Stoves
OVER 140 MODELS
QUALITY WOOD STOVES
On M-55 — 2 Miles East of M-65
HEATING CONTRACTOR SINCE 1946
WE INSTALL 362-5344 DELIVERY "FREE"

A church service
full of stirring new ideas.
(And warm friendly people.)
A Sunday School
full of stimulating new ideas
(And lively, inquisitive kids.)
A Reading Room
full of revolutionary new ideas.
(And helpful, encouraging books.)
And a Wednesday testimony meeting
where the healing power of these new-old ideas is told, and people can give their thanks to God.
Now that we've introduced ourselves
we'd love to have you come and share with us...any time you can.
CHURCH and SUNDAY SCHOOL
11 a. m.—Every Sunday
Wednesday—8 p. m.
READING ROOM
Wednesday—2 - 5 p. m. 6:30 - 7:30 p. m.
EVERYONE WELCOME
CHRISTIAN SCIENCE
919 E. Bay St. — East Tawas

The Upper Room

(Read 1 Thessalonians 5:17-28) "Pray without ceasing." (1 Thessalonians 5:17)

As a child, I was put off religion by these words of Paul. They greatly puzzled me. There were lots of other things I wanted to do besides pray—bowl my hoop, bring the cows up the lane or fetch the paper in the evening. I wanted to spend time swimming in the river, reading my story books and gathering blackberries. In fact, there were scores of things I wanted to do. How could I do any of these things if I had to pray without ceasing? I always thought of prayer as kneeling beside my bed.

I had much to learn. I had to learn that prayer is not a particular act like kneeling with eyes closed, but an unceasing attitude. There are set times for prayer, of course; but if those are to be meaningful, we must "pray constantly."

Paul was not writing about a particular act followed continuously, because life could not be lived that way. He was writing about an unceasing attitude—an awareness that we live and move always in the presence of God. It is that intimate communion which brings significance to life.

PRAYER

Lord, I pray especially for those close to me who do not pray for themselves. Amen.

THOUGHT FOR THE DAY

Prayer is an action but it is also an attitude of the heart.—Rita F. Snowden (New Zealand)

Good Things are Growing in Michigan

Good things are growing in Michigan for grilling! Beef producers in Michigan marketed 682,000 head of cattle and calves in 1978 (latest figures available), according to the Michigan Department of Agriculture. With warm weather on its way, now is the time to get backyard barbecue supplies ready and the freezer stocked with Michigan beefsteaks, roasts and hamburgers.

Michigan hamburgers and other comminuted (ground) meats are especially flavorful, wholesome and nutritious because Michigan's standards for ground meats are the highest in the nation.

Only skeletal meat with no meat by-products can be manufactured into comminuted meats in state-inspected plants. Hamburger may contain up to 30 percent fat; ground beef, 20 percent. Seasonings are not allowed except monosodium glutamate, if properly labeled on the package.

Comminuted meats are routinely sampled at food markets by MDA inspectors and tested for compliance with Michigan law.

If buying large quantities of beef and other meats for the freezer, one should be aware of the Michigan law regulating advertising and sale of bulk meat.

Sellers of bulk meats must give customers a written statement specifying the initial weight of the carcass or primal cut purchased; the type of animal and carcass section, such as loin, rib, chuck or flank; and the estimated price per pound of the final weight after cutting loss, including the charge for packaging and freezing.

If the seller cuts the meat, the statement must show the weight of each cut. All prices advertised by the seller must include an estimated net price per pound including all costs of the delivered product.

A side of beef includes a variety of cuts, ranging from steaks and roasts to ground beef, stew meat and soup bones, so be ready to plan meals with an assortment of menus.

USE HERALD CLASSIFIEDS
to Fill the Purse
Flattened by Your
Winter Bills!

LOOKING BACKWARD—

Start Work On Runway at Airport

15 Years Ago—

April 28, 1965—Work has started on a 3,500-foot asphalt runway at the Iosco County Airport. The project is being financed through federal, state and local participation.

* *

Iosco County was equalized at $57,400,397, as the board of supervisors finished one of its longest sessions in history. This represents a $1,421,753 increase to Iosco's tax base.

* *

Ernest Mousseau has been signed by Tawas Area Board of Education as head football coach for next fall.

* *

A water assessment started by AuSable Township is valid, according to a ruling by Circuit Judge Allan C. Miller.

* *

Gem Surveys of St. Clair has been offered the job of conducting an equalization study of Iosco County. Estimated cost of the project is $90,000.

25 Years Ago—

April 28, 1955—Ten new sheriff's reserve officers were sworn into the civilian defense program. Included were William Groff, Carl Eckman, William Sharp, Harold Funk, Eugene Fernette, Kenneth Brooks, James Sullivan, Alton Long and George Westcott.

* *

Work at the Tawas City Park dock started this week with two draglines in operation. The crews will finish the project which was started last fall. It is expected that the SS Overniter, Michigan's first flotel, will anchor at the dock around the first week in May.

* *

After several weeks of preliminary work, an organizational meeting of the Detroit and Mackinac Credit Union was held and A. J. Sevener was named chairman.

* *

Plans for construction of a sanitary sewer on Harris Avenue from the school building to the city limits and extension of sewer and water to the Elms Second Addition and the west side of US-23 to the south Tawas City limits are being made by the Tawas City Department of Public Works.

35 Years Ago—

April 27, 1945—Administration of the two national forests in Michigan is being combined. The present headquarters of the Huron National Forest, located at East Tawas, and that of the Manistee National Forest at Muskegon, will be combined and located at Cadillac.

* *

Following the sudden death of the late President Roosevelt, Vice Pres. Harry S. Truman was sworn in as chief executive.

* *

One proposal to ease the meat shortage is to abolish federal inspection in small local slaughter houses.

* *

Each school of Michigan will receive an added amount of money in the final state aid payments this year. This is due to the state having about $1,000,000 left over after paying out regular demands.

Menus

IOSCO COUNTY DROP-IN CENTERS

Thursday, April 24—

Roast beef, potatoes and gravy, squash, coleslaw, bread and margarine, plums, coffee, tea, milk.

Friday, April 25—

Veal parmigiana, fry-baked potatoes, beets, carrot and raisin salad, roll and margarine, fruit cup, coffee, tea, milk.

Monday, April 28—

Cook's choice, fruit and vegetable, bread and margarine, dessert, coffee, tea, milk.

Tuesday, April 29—

Spanish rice with ground beef, broccoli and cheese sauce, tossed salad, roll and margarine, baked apple, coffee, tea, milk.

Wednesday, April 30—

Chicken, potatoes and gravy, mixed vegetables, cabbage salad, roll and margarine, vanilla tart, coffee, tea, milk, juice.

COMMUNITY EVENTS—

APRIL 23-29

Wednesday, April 23—

Tawas Area Chamber of Commerce Board of Directors, 7:00 a. m., chamber building.

Tawas Area Rotary Club, 12:15 p. m., Village Inn.

Irene Rebekah Lodge No. 137, 8:00 p. m., Odd Fellows Hall, East Tawas.

Thursday, April 24—

Tawas City Business Association luncheon, 12:00 noon, Coyle's Restaurant.

TOPS Chapter No. 1318, 6:30 p. m. weigh in, 7:00 p. m. meeting, Grant Township Hall.

Parents Without Partners, 7:00 p. m., Immaculate Heart of Mary Parish Hall.

Sweet Adelines, 7:30 p. m., Tawas Area High School.

Tawas Bay Arts Council, 7:30 p. m., Graystone Building, Tawas City.

Tawas Council No. 2709, Knights of Columbus, 8:00 p. m., K of C Hall, East Tawas.

Friday, April 25—

Jesse C. Hodder Post No. 189, American Legion, 7:30 p. m., Legion Hall, Tawas City.

Saturday, April 26—

4-H Spring Achievement Day, 6:30 p. m., Hale Elementary School.

Monday, April 28—

Veterans of Foreign Wars Auxiliary No. 5678, 8:00 p. m., VFW Hall.

Tawas Bay Chapter No. 130, Disabled American Veterans, and Auxiliary, 8:00 p. m., K of C Hall, East Tawas.

Tuesday, April 29—

Tawas Kiwanis Club, 12:15 p. m., Lixey's China House.

TOPS Chapter No. 979, weigh in 6:00 p. m., meeting, 7:00 p. m., East Tawas City Hall.

APRIL 30-MAY 6

Wednesday, April 30—

Tawas Area Rotary Club, 12:15 p. m., Village Inn.

Thursday, May 1—

Tawas City Business Association luncheon, 12:00 noon, Coyle's Restaurant.

TOPS Chapter No. 1318, weigh in 6:30 p. m., meeting 7:00 p. m., Grant Township Hall.

Self-Help Group for Cancer Patients and Families, 7:30 p. m., Christ Episcopal Church, East Tawas.

Sweet Adelines, 7:30 p. m., Tawas Area High School.

Monday, May 5—

Hale Area Veterans of Foreign Wars Post No. 7435, 7:00 p. m., Deerland Restaurant.

Tawas City Council, 7:30 p. m., city hall.

East Tawas Council, 7:30 p. m., city hall.

Audie Johnson Auxiliary No. 211, 8:00 p. m., American Legion Hall, East Tawas.

Tuesday, May 6—

Tawas Kiwanis Club, regular meeting, 12:05 p. m., Lixey's China House.

Tawas City Garden Club, 1:30 p. m., Tawas United Methodist Church.

TOPS Chapter No. 979, 6:00 p. m. weigh in; 7:00 p. m. meeting, East Tawas City Hall.

Tawas United Methodist Women, 6:30 p. m., mother-daughter banquet, fellowship hall.

Tawas Lodge No. 274, Free and Accepted Masons, 8:00 p. m., Masonic Temple.

Tawas Area Elks Lodge No. 2525, 8:00 p. m., 124½ Newman Street, East Tawas.

MAY 7-13

Wednesday, May 7—

Lake Shore Chapter No. 661, American Association of Retired Persons, noon sack lunch, East Tawas Community Building.

Tawas Area Rotary Club, 12:15 p. m., Village Inn.

Iosco Sportsmen's Club, 7:30 p. m., clubhouse in Baldwin Township. All interested persons welcome.

Hale Chapter No. 482, Order of the Eastern Star, 8:00 p. m., Hale Masonic Temple.

Thursday, May 8—

Tawas City Business Association luncheon, 12:00 noon, Coyle's Restaurant.

TOPS Chapter No. 1318, weigh in 6:30 p. m., meeting 7:00 p. m., Grant Township Hall.

Sweet Adelines, 7:30 p. m., Tawas Area High School.

Tawas Council No. 2709, Knights of Columbus, 8:00 p. m., K of C Hall, East Tawas.

Friday, May 9—

Iosco County Veterans of Foreign Wars Post No. 5678, 8:00 p. m., VFW Hall, Tawas City.

Monday, May 12—

East Tawas Garden Club, 1:30 p. m., home of Kay Kendall.

Veterans of Foreign Wars Auxiliary No. 5678, 8:00 p. m., VFW Hall.

Tawas Area Board of Education, 8:00 p. m., high school.

Tuesday, May 13—

Tawas Kiwanis Club, regular meeting, 12:05 p. m., Lixey's China House.

TOPS Chapter No. 979, weigh in 6:00 p. m., meeting 7:00 p. m., East Tawas City Hall.

Tawas Area Lions Club, 6:30 p. m., Lixey's China House.

Royal Arch Masons, 8:00 p. m., Tawas Masonic Temple.

Royal Arch Widows, 8:00 p. m., Tawas Masonic Temple.

Hale Lodge No. 518, Free and Accepted Masons, 8:00 p. m., Masonic Temple.

MAY 14-20

Wednesday, May 14—

Tawas Area Chamber of Commerce board of directors, 7:00 a. m., chamber building.

Tawas Area Rotary Club, 12:15 p. m., Village Inn.

Tawas Area Senior Citizens, noon pot-luck lunch, East Tawas Community Building.

Exceptional Friends of Iosco County, 7:00 p. m., American Legion Hall, Tawas City.

Nanciannes of Tawas Elks Lodge No. 2525, 7:30 p. m., 124½ Newman Street.

Irene Rebekah Lodge No. 137, 8:00 p. m., Odd Fellow Hall, East Tawas.

Thursday, May 15—

Tawas City Business Association luncheon, 12:00 noon, Coyle's Restaurant.

TOPS Chapter No. 1318, weigh in 6:30 p. m., meeting 7:00 p. m., Grant Township Hall.

Self-Help Group for Cancer Patients and Families, 7:30 p. m., Christ Episcopal Church, East Tawas.

Sweet Adelines, 7:30 p. m., Tawas Area High School.

St. Joseph's Council of Catholic Women, 7:30 p. m., social center.

Alpha Shrine No. 62, Order of White Shrine of Jerusalem, 7:30 p. m., Tawas Masonic Temple.

Monday, May 19—

Immaculate Heart of Mary Council of Women, 7:30 p. m., parish hall.

Tawas City Council, 7:30 p. m., city hall.

East Tawas Council, 7:30 p. m., city hall.

Tuesday, May 20—

Tawas Kiwanis Club, 12:15 p. m., Lixey's China House.

TOPS Chapter No. 979, weigh in 6:00 p. m., meeting 7:00 p. m., East Tawas City Hall.

Tawas Area Lions Club, 6:30 p. m., Lixey's China House.

Tawas Bay Chapter No. 71, Order of the Eastern Star, 8:00 p. m., Masonic Temple.

Tawas Area Elks Lodge No. 2525, 8:00 p. m., 124½ Newman Street, East Tawas.

Specializing in-Home Respiratory Therapy
prescription air INC.
Are You Short of Breath?
Do you have Emphysema, Asthma or other respiratory problems? . . . Then call
Prescription Air
for Oxygen in your home.
(Prescription Only)
—24 Hour emergency service 7 days a week
—Serviced by experienced and credentialed respiratory therapy personnel
—Direct billing to insurance companies (Blue Cross-Blue Shield, Medicare, Medicaid coverage)
—Monthly patient and equipment checks
—Convenient oxygen concentrators and portable cylinders
FOR MORE INFORMATION CALL 362-8695
Business Hours 9-5:30 p. m. Monday through Friday
1-800-482-7690 16-17-19-20b

Consolidated Report of Condition of

PEOPLES STATE BANK

of EAST TAWAS

of East Tawas, Michigan and Foreign and Domestic Subsidiaries, at the close of business March 31, 1980, a state banking institution organized and operating under the banking laws of this State and a member of the Federal Reserve System. Published in accordance with a call made by the State Banking Authorities and by the Federal Reserve Bank of this District.

ASSETS	Dollar Amounts in Thousands	Mil. Thou.
1. Cash and due from depository institutions		$3,859
2. U. S. Treasury securities		6,113
3. Obligations of other U. S. Government agencies and corporations		606
4. Obligations of States and political subdivisions in the United States		4,842
5. All other securities		60
6. Federal funds sold and securities purchased under agreements to resell		950
7. a. Loans, Total (excluding unearned income)	21,445	
b. Less: Allowance for possible loan losses	84	
c. Loans, Net		21,361
8. Lease financing receivables		None
9. Bank premises, furniture and fixtures, and other assets representing bank premises		1,225
10. Real estate owned other than bank premises		111
11. All other assets		497
12. TOTAL ASSETS (sum of items 1 thru 11)		$39,624
LIABILITIES		
13. Demand deposits of individuals, partnerships, and corporations		5,529
14. Time and savings deposits of individuals, partnerships, and corporations		26,698
15. Deposits of United States Government		30
16. Deposits of States and political subdivisions in the United States		3,900
17. All other deposits		232
18. Certified and officers' checks		335
19. Total Deposits (sum of items 13 thru 18)		36,724
a. Total demand deposits	6,792	
b. Total time and savings deposits	29,932	
20. Federal funds purchased and securities sold under agreements to repurchase		None
21. Interest-bearing demand notes (note balances) issued to the U. S. Treasury and other liabilities for borrowed money		None
22. Mortgage indebtedness and liability for capitalized leases		None
23. All other liabilities		260
24. TOTAL LIABILITIES (excluding subordinated notes and debentures) (sum of items 19 thru 23)		36,984
25. Subordinated notes and debentures		None
EQUITY CAPITAL		
26. Preferred stock a. No. shares outstanding None	(par value)	None
27. Common Stock a. No. shares authorized 60,500		
b. No. shares outstanding 60,500	(par value)	1,210
28. Surplus		845
29. Undivided profits and reserve for contingencies and other capital reserves		585
30. TOTAL EQUITY CAPITAL (sum of items 26 thru 29)		2,640
31. TOTAL LIABILITIES AND EQUITY CAPITAL (sum of items 24, 25 and 30)		39,624
32. MEMORANDA DEPOSITS OF STATE MONEY—MICHIGAN (Included in Item 16)		49

1. Amounts oustanding as of report date:
   a. Standby letters of credit, total: None
   b. Time certificates of deposit in denominations of $100,000 or more: 2,033
   c. Other time deposits in amounts of $100,000 or more: None
2. Average for 30 calendar days (or calendar month) ending with report date:
   a. Total deposits (corresponds to item 19 above): 36,281

I, David O'Farrell, Cashier, of the above-named bank do hereby declare that this report of condition has been prepared in conformance with the instructions issued by the Board of Governors of the Federal Reserve System and the State Banking Authority and is true to the best of my knowledge and belief.

/s/ DAVID O'FARRELL

We, the undersigned directors, attest the correctness of this report of condition and declare that it has been examined by us and to the best of our knowledge and belief has been prepared in conformance with the instructions issued by the Board of Governors of the Federal Reserve System and the State Banking Authority and is true and correct.

/s/ Edmond O. Dodson
/s/ C. H. Schreck
/s/ Howard Look Directors

State of Michigan
County of Iosco ss:

Sworn to and subscribed before me this 16th day of April, 1980

/s/ Susan L. Rose
Notary Public

CROSSWORD

ACROSS
1. Fibbed
5. Gifts to the poor
9. Mr. Truman
10. English manor courts
12. Custom
13. Baseball's Yogi ——
14. Flowed
15. Border
16. Right line (abbr.)
17. Cry of an owl
19. Water god (poss.)
20. Granada's castle
23. Long for
24. Derived from oil
28. Disunite
30. Epoch
33. Foundation
34. Ahead
35. Reimburse
37. Skill
38. Famous actors
39. Misrepresent
41. Slight color
42. Wrath
43. Is profitable
44. Afternoon receptions

DOWN
1. French explorer
2. Persia
3. Unit of work
4. Color, as eggs
5. Largest sea bird
6. Look askance
7. Unite
8. Minute groove
9. A cheer
11. Without (L.)
15. Crowd
17. Firm
18. Public vehicles
21. Exclamation
22. Genus of lily
25. Overhead train
26. Piano keys (slang)
27. Core
29. Weaken
30. Previously (archaic)
31. Re-form a point upon
32. Timber tree (W. I.)
36. Carousal
37. Seaweed
39. Nocturnal mammal
40. Compass point (abbr.)

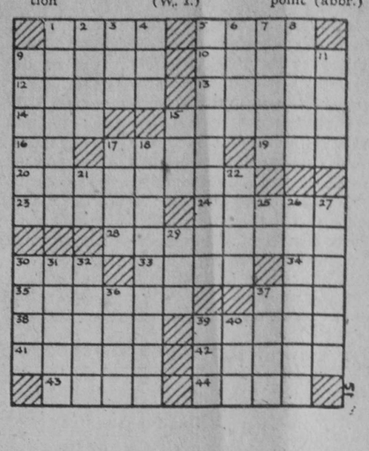

Answer

KATHLEEN ANNE PAVLIK of Twining is one of five graduating high school valedictorians and salutatorians who have been selected for $1,200 per year presidential scholarships to Saginaw Valley State College. The renewable awards are worth up to $4,800 each to cover tuition, fees and books over a four-year period. She will graduate as salutatorian of her class at Whittemore-Prescott High School in June. She has won several algebra awards, was named outstanding band member and also received two citizenship awards. She has played softball, basketball and was on the varsity track team. She has been varsity club treasurer and was sophomore class president. A member of the senior pep and summer marching bands, she participated in the flag corps as well and was on the yearbook staff. The daughter of Mr. and Mrs. John V. Pavlik, she resides at 3676 West LaGrant Road, Twining, and plans a business administration career with an accounting major.

Commission Approves New One Year Contract With County Bldg. Staff

A new one year contract calling for a seven percent wage increase for county building employees was approved Wednesday by the Iosco County Board of Commissioners.

Approval of contract terms awaits action by the 27 members represented by the United Steelworkers Union.

Approval of the new contract was not unanimous among members of the board of commissioners. David George, the board's finance chairman, expressed the opinion that wages paid to county building employees were out of line with wages paid to persons with comparable jobs in the private sector.

George also argued that with 15 percent of the county's labor force unemployed at the present time, he felt that there should be a clause in the contract to prohibit hiring of more than one family member in the county building.

According to George's calculations, the average county building employee is paid at a rate of $5.23 per hour for 233.5 days a year. Added to this salary of $8,548.44, the employee receives $421.02 for 11½ days of holidays, $366.10 for a 10-day paid vacation, $183.05 for five days of sick leave and $160 for longevity, representing gross pay of $9,678.61 for the average employee.

George pointed out, however, that the total average cost to the county for each county building employee is $13,254.38. He based that figure on the county's share of FICA (social security) at $590.40 for the average employee, retirement benefit cost of $1,064.65, workmen's compensation cost of $387.12, unemployment compensation cost of $300, Blue Cross-Blue Shield insurance of $1,188.60 and life insurance cost per employee of $45.60.

The finance chairman said that the total fringe cost per employee was $4,705.94 and he figured that the actual cost to the county for each hour the employee worked was $8.11.

Starting wage for a clerk typist is $3.93 per hour and that base wage increases to $4.58 after three years of employment.

Base wages for the four steps in job categories have base hourly rates of $4.88, $5.23, $5.46 and $5.69, with added increments after the first, second and third years of employment.

During discussion at Wednesday's meeting, Chairman John Webb felt the contract represented a fair settlement with employees and that wages paid were lower than in some neighboring counties.

George cast the only "no" vote on accepting the contract.

Dual Formula
FEEN-A-MINT
Laxative Pills
Contains a mild stimulant plus the softener most recommended by doctors.
Read and follow label directions.
Feen-a-mint LAXATIVE PILLS

List Honor Roll Students at Tawas A. High School

Named to the all A honor roll at Tawas Area High School for the third quarter are the following students.

Ninth grade: Colleen Curry, Debbie Holmes, Patrick Kaems.

Tenth grade: James Alexander, Lisa Cotter, Kim Kalinowski, Kenneth McCready, Kelly Moffatt, Philip Petrach, Maureen Phillips.

Eleventh grade: Louise Brock, Kelli Carlisle, Gerald Nivison, Gina Salamony.

Twelfth grade: Anne Cotter, Keith McCready, Sandra Salamony.

Other honor roll candidates include:

Ninth grade: Lauren Babcock, David Baker, Christine Bettis, Christina Bischoff, Charles Elliott, Peggy Holmes, David Klenow, Dawn Klinger, Daniel Moffit, Catherine Nickell, Terri Rapp, Brenda Schulte, Jennifer Thomas, Christopher Wojahn, Gloria Uller.

Tenth grade: Debra Allen, Daniel Barry, Brian Beaubien, Rene Bensinger, Lisa Bielby, Randy Biggs, Kathryn Bolen, Carmen Brackenbury, Kim Brown, Kim Chaney, Theresa Clark, William Dalbec, Jacki DeRosia, Jeri Diegel, Jon Dunn, Keith Harris, James Huck, Mark Jurczyk, Lisa Konenske, Keri Marx, Rene Monsell, Linda Nelkie, Wendy Ordiway, Nikki Painter, Marci Smith, Peter Wright.

Eleventh grade: Elizabeth Armstrong, Jill Barry, Sue Bischoff, Steve Blust, Bruce Bolen, Cherie Buyse, Claudia Carney, Bruce Chaney, Steve Collier, Larry Finley, Julia Gackstetter, Jan Johnson, Kelly Kriebel, Lynn Pawloski, Roseanne Small, Kim Smith, Lisa Strelecki, Julie Thomas.

Twelfth grade: Kari Allen, Gary Anderson, Cindy Blust, Nancy Bolen, Ken Branham, Tina Bruckner, Chris Christensen, Donald Finley, Michael Gidley, Daryl Abbott, Toni Coleman, James Gracik, Randy Hackett, David Hill, Ann Kasischke, Sally Kasischke, Deborah Knight, Andre LaPalme, Beth Lockwood, Bonnie Look, Rene Fernette, Pam McClung, Kraig Moffatt, Diane Myles, Tammy Qualls, William Rigg, Julie Snoblen, Michael Stonehouse, Sandra Warner, Mark Wegner, David Wright, Dorene Yanna.

SPECIAL ON
SCOTT'S
Fertilizer
MERSCHEL
Hardware
133 Newman—East Tawas

Let A Herald Classified
BE YOUR SALESMAN!

Bridal Registry
CENTER
Brides Registered this Month:
Irene Davis
Pam Otto
Linda Long
Maria Oates
Becky Fournier
TAWAS HARDWARE
2 Blocks South on US-23 from M-55 Stop Light—Tawas City

Would You Please Call

Roxey Roach
739-3288
and wish him a
Happy 40th Birthday
THANK YOU,
ANITA and BETTY

Spring SERVICE SPECIALS
Any additional parts or services needed but not listed will carry a supplemental charge.
Good 4-1-80 to 4-30-80
Service Hours:
Mon. 8-9 PM Tues. thru Fri. 8-5:30 PM
Sales Hours:
Mon 8-9 PM Tues. thru Fri. 8-6 PM Sat. 8-2 PM

KEEP THAT GREAT GM FEELING WITH GENUINE GM PARTS
GM QUALITY SERVICE PARTS
GENERAL MOTORS PARTS DIVISION
TUNE-UP SERVICE and EMISSIONS CHECK
Replace Spark Plugs; Adjust Fuel Mixture; Adjust Timing and Idle Speed; Replace PCV valve; Inspect All Filters; Check emission control systems for proper operation.
6 cyl. $35.86
8 cyl. slightly more, 4 cyl. slightly less
WHEEL ALIGNMENT $18.70
Adjust caster, camber and toe in; check steering; road test. (Most American Cars and Trucks) excludes Vega, Chevette and Corvette.
FRONT WHEEL BEARING PACK $17.00
Remove and inspect wheel bearings. Repack bearings with grease. (Cars and light duty trucks). 4x4's slightly more.
LUBE — OIL — FILTER $12.58
Drain oil; lubricate all fittings; replace filter; install up to 5 qts. of 20-w oil; check under carriage complete.
TRANSMISSION SERVICE $17.00
Drain transmission oil; replace filter and pan gasket; refill with new oil. Plus oil and parts—15% Off Parts
DRIVE IN TODAY FOR FREE BODY SHOP ESTIMATE
Body Repairs; Expert Refinishing
Ask for Jim Spriggs
US-23 EAST TAWAS 362-3404
McINTOSH-McKAY
CHEVROLET CADILLAC

Self-Insurance Program Tabled Until Today

Adoption of a self-insurance workmen's compensation plan as proposed by Total Group Services, Incorporated, Grand Rapids, and administered through Tawas Bay Insurance Agency was tabled Wednesday by the Iosco County Board of Commissioners.

During discussion on the matter Wednesday, Chairman John Webb believed the self-insurance plan to be a good idea, but he said such a plan would be a risk as the county would not be fully protected.

Com. Carlton Merschel, who proposed a motion to adopt the plan, pointed out that the department of labor had indicated that the county qualified for the plan and felt it should be adopted. Com. Marian Ulman said she would feel more comfortable with an alternative plan presented.

David George, finance chairman, expressed the opinion that the CETA program should pay at the regular rate for coverage of its employees and should be billed for its share of the cost.

Formal action was tabled until the April 23 session.

In other matters, the Department of Social Services Board announced that the resignation of Herman Knight as administrator of Iosco Medical Care Facility, effective June 1, had been accepted by that board.

A one year contract with the City of Tawas City for furnishing police protection by the sheriff's department was adopted. The contract calls for a payment of $41,930 for the service of two deputies. Should the county incur additional cost for the two deputies as the result of union negotiations during the term of the contract, the city is to reimburse the county for such added expense.

Payment of $6,000 to Oscoda Ambulance Service was approved. The original motion called for an allocation of $7,874.56, but this was amended to the lower figure.

Subscribe to
The Tawas Herald

National Forest Offers Camping

Do you like to camp, enjoy people, have some extra time this summer? If so, the Huron-Manistee National Forests are offering a program of interest to you. The name of the program is "Campground Host." This summer, the Forest Service will need 14 volunteers to serve as hosts at campgrounds to include Round Lake, Lumbermen's Monument and Rollways in Iosco County.

Campgrounds will be opening between May 1 and May 25 and will be closing between September 10 and November 30.

Typical host duties will include between two and three hours a day doing light cleanup in the campground, keeping toilet buildings neat between visits of the regular cleanup crews, helping visitors select campsites, explaining how to pay camping fees and supplying information about the area. Campsites will be free for host volunteers.

Anyone interested in more information about the campground host program, telephone, visit or write the District Ranger, USDA, Forest Service, Federal Building, East Tawas, phone 362-4477.

Here in Tawas Area Allstate can insure your house, your apartment, your condominium, or your mobile home.
Phone 362-3425
Myles Insurance Agency Inc.
504 LAKE STREET — TAWAS CITY

ANNUAL SPRING sale
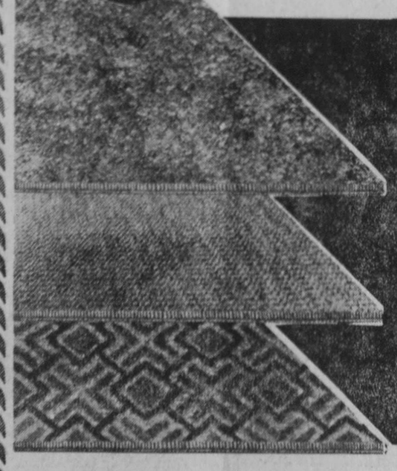
STOREWIDE SAVINGS on ALL FLOOR COVERINGS
• GOOD SELECTIONS
• EXPERT INSTALLATION
Armstrong
VINYLS and CARPETS plus OTHER GREAT NAMES!
Seymour Carpets and FURNITURE
1701 E. US-23 —East Tawas Phone: 362-2269 Across from Midway
VISA master charge

You read it in The Tawas Herald.

RESOLUTION

TO ABANDON A PUBLIC ROAD

On a motion duly made by Commissioner Aulerich, supported by Commissioner White, and unanimously carried, it was moved to adopt the following resolution:

WHEREAS, in accordance with the provisions of Section 18, Chapter IV, Act 283 of the Public Acts of 1909, as amended, seven or more freeholders have petitioned this Board to absolutely abandon and discontinue that area of Block Q, H. D. Stockman's Addition to the Village of AuSable referred to as an easement lying between lots 5 through 21, Block Q. Also that easement lying between lots 1 through 4 and lots 5 and 21 of said Block Q as recorded in Liber 1, Page 6 of Plats Office of the Register of Deeds, Iosco County Building, Tawas City, Michigan; and

WHEREAS, the Board examined the area and noted that abandonment was in the best interest of the public;

NOW THEREFORE BE IT RESOLVED, that the above mentioned easement be and is hereby absolutely abandoned and discontinued;

EXCEPT, upon the condition that the title to all public utilities and drains and all appurtenances thereto, now in, over or under said right-of-way is reserved to and shall remain in the respective owners thereof together with the easements and continued rights to occupy said road for public utility or drainage purposes with the present or additional facilities and to operate, maintain, repair, replace, or remove the same, to the same effect and in the same manner as if said road had remained a public way.

I hereby certify the above is a true and correct copy of a resolution unanimously adopted by the Board of Iosco County Road Commissioners at a meeting held March 31, 1980.

Signed: Stephen D. Ferguson
Clerk of the Board

Witnesses:
Betty L. Francis
Frieda Rempert

Prepared by:
Iosco County Road Commission
3939 W. M-55
Tawas City, MI 48763 15-3b

ADVERTISEMENT

PUBLIC FISHING PIER IMPROVEMENT CITY OF TAWAS CITY, MICHIGAN

CONTRACT NO. 2

Sealed proposals will be received by the City of Tawas City, Michigan, at the City Hall, 508 West Lake Street, Tawas City, Michigan 48763, until 7:30 p. m., Local Time, May 5, 1980 for the Public Fishing Pier Improvement.

The following approximate quantities are included:

630 S. Y. Bituminous Walkways
1000 L. F. Timber Rail Fence
23 EACH Timber Benches
.21 ACRE Seeding, Topsoil & Fertilizer
Concourse Lighting
Rework of Existing Steel Sheet Piling
Earth Fill
22 EACH Picnic Tables
Plain Rip Rap

SEE PLANS & SPECIFICATIONS FOR DETAILS

Each proposal shall be submitted in duplicate and shall be accompanied by a certified check or bidder's bond in the amount of five percent of the bid. Checks shall be payable to the City of Tawas City as security for acceptance of the contract and subject to conditions stated in the Instructions to Bidders. The City of Tawas City reserves the right to waive any informality in any bid and to reject any or all bids whichever is considered most favorable to the City.

Plans, proposal forms and other contract documents are on file for the inspection of bidders at the office of the City Manager, Tawas City, City Hall and at the office of Edmands Engineering, Inc., 1501 West Thomas Street, Bay City, Michigan 48707. Copies thereof may be obtained from the Consulting Engineers by making a non-refundable deposit of $15.00 for each set of plans and contract documents.

* The Bidders are advised that the plain rip rap, timber benches, and picnic tables items shown above will be bid as Deducts. Also, the Concourse Lighting shall be bid with two alternate lighting designs. Should sufficient funding be available to cover these items, they will become a part of the Contract at the bid prices shown on the Proposal. The Owner reserves the right to make the decision as to the inclusion or exclusion of these bid items.

Federal funding is involved in this project.

CITY OF TAWAS CITY
Lowell Thomas, City Manager 16-2b

THE TUMBLEWEED, the latest shop to open on Newman Street at East Tawas, is to hold a grand opening Saturday, April 26. Owned by O'Connor's Pendleton Shop, the new business specializes in Levi's jeans, tops and accessories. Shown stocking the shelves above are Bonnie Look and John O'Connor.—Tawas Herald Photo.

Bowling . . .

TAWAS LANES

Tues. Night Trios	W	L
Alley Busters	36	20
Smoothies	34	22
Who Cares	31	25
Charisma Salon	30	26
Alley Cats	29	27
Troubles	28	28
High & Mighty	26½	29½
Kendall Brothers	26½	29½
Travis Trucking	23	33
Warriors	16	36

Team High Series: High & Mighty, 1782; Who Cares, 1767; Charisma Salon, 1766.

Team High Single: Smoothies, Who Cares, 640; Alley Busters, 628; Troubles, 623.

Individual High Series: Lee White, 632; Ina Clute, 629; Patti Killey, 628.

Individual High Single: Patti Killey, 240; Ina Clute, 239; John Schirmer, 230.

Senior Citizens	W	L
AuGres	34½	21½
Hale	30	26
Indian Lake	30	26
Alabaster	25	31
Tawas Lake	24½	31½
East Tawas	24	32

Individual High Series: Sylvia Metzger, 651; Rich Bell, 638; Joe Patrell, 639.

Individual High Single: Sylvia Metzger, 239; Joe Patrell, 238; Rich Bell, 217.

Bowlin Belles	W	L
Bowlerettes	43	17
Pin Pals	38	22
Lucky Strikes	36	24
Spareribs	31	29
? Marks	29	31
Alley Cats	29	31
Rollin Pins	26	34
Balls of Fire	25	35
Ups & Downs	24	36
Swingers	19	41

Team High Series: Lucky Strikes, 2376; Alley Cats, 2359; Rollin Pins, 2319.

Team High Single: Lucky Strikes, 833; Alley Cats, 819; Swingers, 804.

Individual High Series: Lita Walsh, 660; Kathie Sheehan, 651; Bea Abbott, 644.

Individual High Single: Kathie Sheehan, 250; Lita Walsh, 241; Ann Wellna, 231.

Tues. Night Ladies (Final Standings)	W	L
Mitch's Pizzeria	71½	48½
Bayside Beauty Salon	69	51
Graham Oil	65	55
Huron Auto Parts	64½	55½
LaNoble Real Estate	62½	57½
Genii's Restaurant	62	58
Freel's Market	56	64
Dutch Kitchen	54	66
McCormack-Reynolds	52	68
Tri-County Agency	43½	76½

Team High Series: Graham Oil, 3090; LaNoble Real Estate, 3060; Genii's Restaurant, Tri-County Agency, 3044.

Team High Single: Bayside Beauty Salon, 1120; Mitch's Pizzeria, 1084; Huron Auto Parts, 1081.

Individual High Series: Pat Knight, 691; Kay Williams, 690; Kathie Sheehan, 688.

Individual High Single: Kathie Sheehan, 286; Thelma Whitford, 263; Ardith Biggs, 259.

In a close three-game series Tuesday evening at Tawas Lanes, Mitch's Pizzeria defeated Bayside Beauty Salon for trophies in the Tuesday Night Ladies League. With a 27-pin margin, Mitch's totaled 2963 and Bayside had 2936. Bowling for the winning team were Frances Beaubien, Cindy Kilpatrick, June Groff, Janette Gibbs and Edith Vasek. Lita Walsh, Ruth Cholger, Jean Schultz, Carol Bell and Evelyn Taylor comprised the competition.

Bayside took team high single for the year with 1120 and had 69 games won while Mitch's placed second in single game with 1084 and first for total games with 71½ wins.

Bowling . . .

HALE CREEK LANES

Monday Women	W	L
Whittemore Bank	36½	19½
Independents	30½	25½
Powers Aluminum	30	26
Trading Post	29½	26½
Golden Mirror	28½	27½
Boyd's Resort	27½	28½
Mousseau Body Shop	23	33
Londo Lake Store	18½	37½

Team High Series: Golden Mirror, Boyd's Resort, 2928; Mousseau Body Shop, 2911; Trading Post, 2895.

Team High Single: Boyd's Resort, 1043; Trading Post, 1030; Golden Mirror, 1011.

Individual High Series: Lauri Springsteen, 650; Arlene Gordon, 616; Agnes Moraitis, 610.

Individual High Single: Lauri Springsteen, 245; Agnes Moraitis, 242; Janet Dean, 235.

Breakfast Club	W	L
Jack & Esther	38½	17½
Bowlsby Oil	34½	21½
Long Lake Bar	31	25
Wicker Hills	27	29
Hale Asphalt	27	29
Hale Bar	22½	33½
Eagle Park Grocery	22½	33½
Hale Hardware	21	35

Team High Series: Bowlsby Oil, 2981; Hale Asphalt, 2939; Long Lake Bar, 2907.

Team High Single: Bowlsby Oil, 1026; Hale Asphalt, 1024; Bowlsby Oil, 1004.

Individual High Series: Lil MacNicol, 645; Debbie Follette, 644; Ethel Davis, 641.

Individual High Single: Lil MacNicol, 263; Ethel Davis, Bernice Bray, 237; Debbie Follette, 230.

Independent	W	L
Bob's Auto Parts	31½	20½
Ace Hardware	31½	20½
Johnny O's	28	24
Hale Elevator	26½	25½
J&J Lounge	24	28
Archie's Shell	22½	29½
Kocher's Market	22½	29½
Tom's Electric	21½	30½

Team High Series: J&J Lounge, 2432; Bob's Auto Parts, 2376; Archie's Shell, 2355.

Team High Single: Ace Hardware, 853; Bob's Auto Parts, 830; Archie's Shell, 828.

Individual High Series: H. Hess, 640; R. LaValley, 636; W. McCracken, 632.

Individual High Single: R. LaValley, 268; M. McCracken, 228; J. Weyandt, 227.

BOWLING

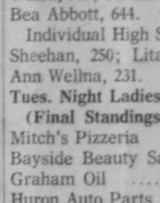

Develop skill and dexterity you never knew you had. Start bowling for year 'round fun and fitness.

Hale Creek Lanes
Wayne Wilson, Manager Phone 728-2481 Hale, Mich.

McDonald's McHappy Day Event

McDonald's restaurants across the country have announced plans to participate in fund-raising programs, with those located throughout Michigan pledging their support for the Michigan Ronald McDonald House, in celebration of McDonald's 25th anniversary.

On McHappy Day, April 27, 25 cents from every Big Mac sandwich sold will be donated to the Michigan Ronald McDonald House. The Ronald McDonald House is a temporary home for families whose children are either hospitalized or receiving treatment for serious illnesses at Children's Hospital of Michigan, the largest pediatric hospital in the state, second largest in the United States.

Scholarship to Terry Lorenz

Saginaw Business Institute has announced an area high school senior as the recipient of a Michigan Business Schools Association scholarship. Terry Lorenz, son of Mr. and Mrs. Bernard Lorenz, Turner, was awarded the scholarship, based on academic performance through the junior year. It is a $1,200 scholarship awarded annually to 15 students. Recipients will be attending Saginaw Business Institute either summer or fall term of 1980.

Overnight Wonder: Pill for Constipation

Never too sudden, never too slow — this remarkable little pill stimulates your system's own natural rhythm. Gently, comfortably, overnight. In the morning, you're right back on schedule. Smoothly, comfortably, every time. That's why they call Ex-Lax pills the overnight wonder. That's right. Ex-Lax *pills!* For occasional use. Take as directed. EX-LAX

Explain Medicare Reasonable Charges

Many people in the local area who have Medicare protection are not sure just what is meant by "reasonable charges," a social security spokesperson said recently.

Under the law, payment of benefits under the medical insurance part of Medicare is based on reasonable charges for covered services or supplies.

People probably would have less trouble understanding this term if they thought of it as the "allowed" or "permitted" charge. But that is not the complete story either.

The reasonable charge for a medical service is determined by the Medicare carrier for each year. First, the carrier determines the customary charge by each doctor and supplier for each separate service or supply. This is generally the charge most often made.

Then, the carrier figures the prevailing charge for each covered service or supply. This charge is a figure high enough to cover the customary charge on three-fourths of the bills submitted the previous year for each service or supply.

Increases in the prevailing charge from year to year are limited by an index formula based on the cost of doing business and raises in general earnings level.

Only the amount Medicare can pay is limited; the amount a doctor charges is not limited.

Medical insurance pays 80 percent of the reasonable charge after the $60 annual deductible has been met. If the doctor accepts assignment, then the total charge for the covered service will be the reasonable charge approved.

When a Medicare claim is submitted, the reasonable charge approved by the carrier will be the lowest of either the customary charge, the prevailing charge, or the actual charge.

The Medicare concept of reasonable charge has nothing at all to do with whether a particular doctor's fees are reasonable in the usual sense of the word. It has only to do with the amount Medicare can pay.

For more information about Medicare, get in touch with any social security office. The address and telephone number of the nearest social security office can be found in the telephone directory.

REQUEST FOR SOCIAL SECURITY STATEMENT OF EARNINGS

Your social security number

Date of Birth: Month | Day | Year

Print Name and Address in ink or use typewriter

Please send a statement of my social security earnings to:

Name _____

Number & Street _____

City & State _____ Zip Code _____

Sign Your Name Here _____
(Do Not Print)

I am the individual to whom the record pertains. I understand that if I knowingly and willingly request or receive a record about an individual under false pretenses I would be guilty of a Federal crime and could be fined up to $5,000.

If you ever used a name (such as a maiden name) on a social security card different from the one above, please print name here _____

FREE REPORT OF SOCIAL SECURITY EARNINGS—People can get a report of earnings credited to their social security number, free of charge, by filling out form above, clipping on dotted lines, and mailing it to Social Security Administration, P.O. Box 57, Baltimore, Maryland 21203. The amount of monthly social security retirement, disability, or survivors benefits is based on a worker's average earnings over a period of years. "Request for Statement of Earnings" forms are also available free at any social security office.

TA Forensics Team Entertained AARP

The forensics team from Tawas Area High School entertained members of Lake Shore Chapter No. 661, American Association of Retired Persons, following a pot-luck dinner on April 16 at East Tawas Community Building. A humorous reading was given by Jon Dunn and a skit entitled "Barefoot in the Park" was presented by Suzette LaPalme and Kenneth Rapp.

During the business session, Mabel Smith reminded members about the workshop at Kalkaska Monday, May 5, at Carol's Hall starting at 9:00 a. m. Reservations may be phoned to Mrs. Smith at 362-6352.

A card party will be held at the community building May 21. Open to the public, dessert will be served at 1:00 p. m. and table prizes will be awarded.

Door prizes were won by Ruth Nielson and George Rose. The next meeting will be on May 7 with a sandwich luncheon.

Subscribe Now to The Tawas Herald!

CLASSIFIED ADS sure to get results

RATES

All Classified Advertisement rates are CASH, prior to insertion of the advertisement.

Ten cents per word. Minimum $1.00. Bold face type 15 cents per word. Card of Thanks, in Memorium and Readers — 10 cents per word. Minimum $1.00.

FOR SALE - MISC.

MARINE VHF RADIOS—Flashers, graphs. Wide selection on display. Jerry's Marina, Tawas Point, East Tawas. 517-362-3939. Closed Wednesday. 17-1b

WEDDING GUESTS — And memory books. Choose from several styles and prices. The Tawas Herald, 408 Lake Street, Tawas City. 9-tfb

FISHERMAN SPECIAL — 14' Mirrocraft 63" beam, 15 HP Johnson, trailer, all new 1980. Now only $1,699. Jerry's Marina, Tawas Point, East Tawas, 517 362-3939. Closed Wednesday. 17-1b

50th AND 25th WEDDING ANNIVERSARY BOOKS—In gold and silver. Guest register and gift list spaces. Pages for pictures and clippings. The Tawas Herald, 408 Lake Street, Tawas City. 9-tfb

PENN YAN TUNNEL DRIVE—Jerry's Marina. Best prices, no one can beat us. Tawas Point, East Tawas. 517 362-3939. Closed Wednesday. 17-1b

THANK YOU NOTES — Three patterns from which to choose. Box of 50, $3.50. The Tawas Herald, 408 Lake Street, Tawas City. 20-tfb

BUSINESS OPPORTUNITY

FOR LEASE—Party store. Open 3½ months. Jerry's Marina, Tawas Point, East Tawas. No phone calls. 17-2b

COMING EVENTS

RUMMAGE AND BAKE SALE —At Hale Community Building, Saturday, April 26, 9 a. m.-5 p. m. Benefits Hale Area Seventh-Eighth Grades. 17-1p

NORTHERN MICHIGAN—Very Special Arts Festival April 24 at the Alpena Community College East Campus (Old CCHS Building) from 12 to 6 p. m. Demonstrations, puppet shows and exhibitions of arts and crafts by handicappers. Arts participation activities for handicappers and their friends of all ages. No admission charge. 17-1b

BINGO
SUNDAY
Knights of Columbus Hall
821 Newman East Tawas
EARLY BIRD at 6:30 P. M.
17-tfb

AFTERNOON BINGO
EVERY THURSDAY
12:30 P. M.
American Legion Post. 189
North Street—Tawas City
42-tfb

Dr. R. J. LeClair
CHIROPRACTOR
432 M-55
Tawas City, Mich. 48763

Monday	9:00 A. M.-2:00 P. M.—5:00-9:00 P. M.
Wednesday	9:00 A. M.-2:00 P. M.—5:00-9:00 P. M.
Thursday-Friday	9:00 A. M.-Noon—1:30-5:00 P. M.
Saturday	9:00 A. M.-Noon

PHONE 362-8991 2-aw

You read it in The Tawas Herald!

FOR SALE - MISC.

MOVING SALE—Lots of household items, plus garage items; April 25-26, 10 a. m.-6 p. m. 1129 Krumm Road, Tawas City, off Townline. 17-1p

GUEST BOOKS—For all occasions. Several colors from which to choose. The Tawas Herald, 408 Lake Street, Tawas City. 9-tfb

FOR SALE - Real Estate

70 ACRES—Prime hunting and recreational land, mostly wooded, with stream. Includes eight acres cleared and cultivated. Liberal terms, land contract. K. L. Verlac Real Estate, Incorporated, 362-6101; 362-3217, Philip E. Ross, realtor associate. 17-1p

HOUSE FOR SALE—By owner. 4 Bedrooms, 2 baths, well insulated, 10 acres. Heated pool, barn, 2½ miles from Tawas Area Schools, land contract. Call 362-5825 after 5:00 p. m. 15-4b

Weather Does Not Affect Your Herald Classified — *Hot or Cold, You Get Prompt Results!*

HELP WANTED

HELP WANTED—For cleaning cottages. Part time. Includes Saturday-Sunday work. Apply in person. Jerry's Marina, Tawas Point, East Tawas. 17-1b

EXECUTIVE DIRECTOR — For three-county senior citizen program. Salary commensurate with experience. Resume must be received by May 6, 1980. Chairman, Trio Council on Aging, P. O. Box 276, West Branch, MI. 48661. E. O. E. 17-2b

HELP WANTED — Apply at Dairy Queen, East Tawas. 17-2p

NOW INTERVIEWING APPLICANTS

with aptitude for—
nurse aides, dietary aides, cooks and RNs with teaching experience preferred for inservice director.

Competitive salary and benefits.

Provincial House, Inc.
400 W. North Street,
Tawas City, Mich. 48763
17-tfb

LADIES PART TIME—Age 21 or older. Live within five miles. Apply at Norman's, East Tawas. 11-tfb

Remove hard callus skin without cutting, scraping!

From feet, hands, elbows Doctors find that hard, thick calluses often can be softened and removed medically the same ingredient doctors find so effective is available in DERMA+SOFT™ Medical Formula for Hard Callused Skin

FOR SALE - Real Estate

WILLIAM BOROSCH
REAL ESTATE, Inc.
REALTOR
646 Lake St., P. O. Box 806, Tawas City

FULL BASEMENT in this immaculate two bedroom home with large 4 pc. bath, fireplace in living room, LP gas heat, fully insulated. Attached 1 car garage. Price $42,500.

ACREAGE—40 Acres of well-wooded land in Whittemore area. Furnished mobile home, well, septic tank, and electricity. Priced at only $24,000—land contract.

ON SOUTH US-23—Whitney Township. 3 Bedroom home, large kitchen-dining area, living room, 4 pc. bath. Natural gas furnace. Garage with workshop. Price $22,000—terms.

NEED A FAMILY ROOM? You have it in this 3 bedroom mobile home with range and refrigerator included. Located on FOUR lots near US-23. Price $16,500.

BEAUTIFUL LAKE HURON VIEW—From this like-new 2 bedroom year-round home. Fireplace in living room, 4 pc. bath. Attached insulated 2 car garage. Land contract.

OPEN SUNDAYS 11 - 2

EQUAL HOUSING OPPORTUNITY

OFFICE PHONE 362-3469
Realtor WILLIAM BOROSCH-362-2267
Realtor RON KORTHALS-362-3793
Associates
Al Mardon—876-7280 Bertha Korthals—362-3793

K. L. VERLAC
REAL ESTATE, Inc.
605 US-23 — EAST TAWAS, MICH.
Office Phone 362-6101

Not far from town on Kobs Road—We have a 4-bedroom modular, 1½ baths, living room with carpeting, dining room and kitchen combined, appliances, gas heat, septic and well, on 1 acre more or less. Price $32,300.00.

We have 2 Cottages for sale—On Baldwin Resort Road. Lake frontage, lot size 70'x250'—2-Bedrooms each, bath, living room with Franklin fireplace, carpeting, drapes, kitchen, oil heat, 1 cottage is furnished. Price $44,900.00. Terms.

In a nice neighborhood of well kept homes—We have a real nice ranch home that features 3 bedrooms, 2 full baths, living room with fireplace, carpeting, drapes, large dining area. Country kitchen, inlaid, pantry, refrigerator, range, dishwasher, utility room, family room, gas heat, city utilities, storage building. Price $64,900.00. Large lot. Cedar siding.

OPEN SUNDAYS

PHIL and ELLA ROSS 362-3217 BARBARA VERLAC 362-2450

SEE YOUR REALTOR
BOB ROLLIN
TODAY
1131 S. US-23—Tawas City Phone 362-5656

Need a Larger Home?
THEN SEE THIS SHARP BUY!

327 MARGO STREET — TAWAS CITY, MI

Features include: 4 Bedrooms, 2 Baths, 1 Car Garage, Finished Basement and More. Ideal for Large Family. Assume 8½ Mortgage.

MANY OTHER HOMES AVAILABLE WITH NO MONEY DOWN and LOW PAYMENTS
CALL FOR DETAILS

LITTLE REALTY
739-9175
5603 F-41
Oscoda, MI 48750

WANTED

G. M. RETIREE—Desires lake front cottage on inland lake with beach and water area suitable for children, boat dock and water skiing; 2 or 3 bedrooms, winter access, fireplace; maybe in Hale area. Private parties only. 313-659-2129. 16-2p

WANTED
Euchre Players
at
TAWAS LANES
Tournament Every Tuesday at 7:30 p. m.
17-tfb

MISC. SERVICES

DON'S HANDY MAN'S SERVICE—Painting, paneling, roofing, siding, garages, most carpenter work, plumbing and heating repair, carpet and linoleum installation, janitorial service and light hauling. Call 362-4044. After 5:00 p. m. call 362-6964. Call for free estimate. 1-tfb

ALIGNMENT, BALANCING—Ford Twin I Beam and 4 x 4 alignment. Squires Wheel Alignment, 724 E. Bay Street, East Tawas, phone 362-6341. 12-tfb

Keystone Bookkeeping & Tax Service
INCOME TAX
Monthly - Quarterly - Yearly Bookkeeping
873-4556
7520 Keystone Road Whittemore
51-20b

YOUR DOG NEEDS VITAMINS, TOO.

Sergeant's
the pet care people
©1979 Miller Morton Company, a subsidiary of A.H. Robins Co., Richmond, Virginia 23230.

IOSCO COUNTY ABSTRACT OFFICE LTD.
Established 1869
Carl Babcock, Abstractor
ABSTRACTS — TITLE INSURANCE
Phone 362-3231
433 Lake St. (US-23) Tawas City
Member American and Mich. Land Title Associations

Arliss Woodward
REAL ESTATE AGENCY
719 W. BAY STREET • EAST TAWAS, MI 48730
Telephone (517) 362-3007
LAKE FRONTS - BUSINESS - FARMS - COTTAGES
APPRAISALS
BOB & MARGARET RICHTER, Owners
Phone (517) 362-2310

Take a Look at This Beauty—
Spacious 3 Bedroom home, on approximately ½ Acre, in Tawas City, large corner lot. Stone fireplace in family room, like new appliances, nice patio with double gas outdoor grill, huge two car garage. Short distance from schools on cul-de-sac. Great for the kids! Well kept home at reasonable price. Owner must sell. Leaving area. Land contract available.

Want to Sell Your Home Fast?
We have buyers for three bedroom homes in Tawas City or East Tawas. Need occupancy in June. Contact us immediately!

Have several good Investment Lots, wooded, in Baldwin Township on US-23. Priced to sell Quick! Terms.

CARDS OF THANKS

We wish to deeply thank all our friends, neighbors and relatives for their kind expressions of sympathy at the loss of our loved one. A special thank you to Reverend Rockhoff for his comforting words and the staff of the Tawas St. Joseph Hospital, the Ladies Aid of Emanuel Lutheran Church for the wonderful dinner and Jacques and Kobs Funeral Home helping us through this difficult time.
The family of Esther Anschuetz 17-1p

I wish to thank all those who remembered me while in the hospital the past four weeks.
Marge Trudell 17-1p

PUBLIC NOTICE

I, Richard A. Anderson, will be responsible only for debts contracted by myself.
Richard A. Anderson 16-2p

NOTICE OF PUBLIC SALE
No. 1318-53124 1976 Chevrolet, 2 Dr No. 1Q87Q6N505264
Public Auction will be held at McIntosh-McKay Sales, 1859 North US-23, East Tawas, Michigan on May 1, 1980, sale beginning at 11:00 a. m. Unit may be inspected at the above address prior to sale. Seller reserves the right to bid. 17-2b

Rain or Shine, the Response from Herald Classifieds POURS IN!

CHEVROLET
McIntosh-McKay
YOUR FULL SALES and SERVICE DEALER
Chevrolet Cadillac Chevy Trucks
1859 N. US-23 East Tawas
Phone 362-3404 4-tfb

LEGAL NOTICE

STATE OF MICHIGAN
In the 23rd Circuit Court for the County of Iosco

PEOPLES STATE BANK OF EAST TAWAS, a Michigan Banking Corporation,
Plaintiff,
-v- File No. 79-6-3175 CH
ROBERT E. FITZPATRICK,
Defendant.
BRENT R. BABCOCK (P23533)
Attorney for Plaintiff

NOTICE OF SALE

In pursuance and by virtue of a decree of the Circuit Court for the County of Iosco, State of Michigan made and entered on the 24th day of March, 1980 in a certain cause therein pending, wherein Peoples State Bank of East Tawas, a Michigan Banking Corporation was Plaintiff and Robert E. Fitzpatrick was Defendant, notice is hereby given that I shall sell at public sale to the highest bidder, at the Iosco County Courthouse, on the 23rd day of May, 1980, at 1:30 o'clock in the afternoon the following described property, viz:

Land situated in the Township of Tawas, County of Iosco and State of Michigan, more particularly described as Commencing at the Northeast corner of Section 2, Township 21 North, Range 7 East, thence South 0° 15' West 1268.9 feet along the section line, thence North 89° 42' West 369.61 feet, thence South 19° 48' West 102.63 feet to the Point of Beginning; thence South 19° 48' West 306 feet, thence North 89° 30' West 222.7 feet, thence Northeasterly 321.84 feet along the East 300 ft. right of way line of Highway U. S. 23, thence in an Easterly direction, 190 feet to the Point of Beginning, all of said land being commonly known as Lots No. 2, No. 3 and No. 4 of proposed plat of Fitzpatricks Woods.
AND
Commencing at the Northeast corner of Section 2, Township 21 North, Range 7 East, thence South 0° 15' West 1,268.9 feet along the section line, thence North 89° 42' West 369.61 feet, thence South 19° 48' West 408.63 feet to the Point of Beginning, thence South 19° 48' West 306 feet, thence North 89° 30' West 237 feet, thence Northeasterly 321.85 feet along the East 300 ft. right of way of Highway U. S. 23, thence in an Easterly direction, 222.7 feet to the Point of Beginning, said property being commonly known as Lots No. 5, No. 6, and No. 7 of the proposed plat of Fitzpatrick's Woods.

D. KEITH PAPAS
Iosco County Clerk 15-6b

SUBSCRIBE TO THE TAWAS HERALD

LEGAL NOTICE

STATE OF MICHIGAN
In the Circuit Court for the County of Iosco

Teri Jayne McNeil (McClane),
Plaintiff,
-vs-
Henry J. McClane,
Defendant.
File No. 78-5-2892 DM
Robert B. Kane (P28405)
Attorney for Plaintiff

ORDER
Present: Honorable Allan C. Miller, Circuit Judge

On the 19th day of March, 1980, an action was filed by Teri J. McNeil (McClane), Plaintiff, against Henry J. McClane, Defendant, in this Court to move the minor child of the parties out of the jurisdiction of the State of Michigan.

IT IS HEREBY ORDERED, that the Defendant Henry J. McClane shall answer or take such other action as may be permitted by law on or before the 27th day of May, 1980; by filing with the Court in Tawas City, Michigan 48763, and serving same upon Plaintiff's attorney, Robert B. Kane, at 105 W. Chisholm Street, Alpena, Michigan. Failure to comply with this order will result in a Judgment by Default against such Defendant for the relief demanded in the Petition filed with this Honorable Court.

HONORABLE ALLAN C. MILLER, Circuit Judge

Drafted by:
KANE AND MACK
Robert B. Kane
105 W. Chisholm
Alpena, Michigan 49707 17-4b

IMPORTANT NEWS FOR
BACKACHE SUFFERERS!
MOMENTUM® Tablets are 50% stronger than Doan's.

Before you take Doan's Pills for muscular backache, remember this. MOMENTUM Tablets are 50% stronger than Doan's. That means MOMENTUM gives you 50% more pain reliever per dose to relieve backache.

To reduce pain, soothe inflammation so muscles loosen—you can move more freely in minutes! There's no stronger backache medication you can buy without a prescription than MOMENTUM Tablets. Take only as directed

IF you hate to write checks . . .
CALL
Bay City/Saginaw
892-8597
or
800/292-5014

NOTICE

The Regular Meeting of the Tawas Township Board will be held the Second Monday of each month beginning May 12th at 7:30 p. m. at the Tawas Township Hall. During June, July and August the meeting will start at 8:30 p. m.

The Second Hearing on Federal Revenue Sharing will also be held at the May 12, 1980 meeting.

TAWAS TOWNSHIP BOARD
J. Katterman, Clerk 17-1b

NOTICE

PLAINFIELD TOWNSHIP RESIDENTS

Summer Waste Site Hours on Kokosing Road
Effective May 1, 1980

MONDAY, TUESDAY and WEDNESDAY	9 to 5
CLOSED THURSDAYS	
FRIDAY	9 to 5
SATURDAY	9 to 6
SUNDAY	2 to 7

Elizabeth M. Timmer
Plainfield Township Clerk
17-2b

LETTERS to the EDITOR

Editor:

We, the taxpayers of the Hale School District, are circulating a petition for the retention of Mrs. Marie Bellville as a fourth grade teacher in our school system.

It seems as though our new administration feels her teaching methods are out-of-date and not as flexible as they would wish.

At the board of education meeting on April 14, we turned in some of the petitions with over 230 signatures. These are people who not only know Mrs. Bellville, but have enjoyed having their children and grandchildren taught by a dedicated teacher.

Mrs. Bellville is finishing her 14th year with the Hale school system this year. If she is dismissed, she will be unable to draw her pension, as she would have to work in the school system for 15 years.

We feel that as taxpayers we should have some say in the type of teachers we like and want to teach our children.

Now, the board says we are having a millage vote this June. If 230 people signed the petition, and others are asking to sign also, how can they expect millage to be passed when it seems to be our only way of getting our point across?

Let us all attend the next board meeting on May 12 at 7:30 p. m. and let our opinions be known.

Sherri Ellsworth

Construction Safety Seminar

Associated Builders and Contractors, Incorporated, Northern Michigan Chapter, will hold a construction safety seminar Wednesday, April 30, 7:30 p. m., at the Holiday Inn, Alpena, conducted by William Vandrese, safety consultant of the Michigan Department of Labor, and will include the following: New changes in the law regarding protective equipment, gravel pits and imminent danger situations; how to amend the standards; case studies of Michigan construction fatalities; improving workers' compensation experience modification through improved medical controls, improved employee selection, improved employee motivation; setting up a more effective safety program, and questions and answers.

For further information, call the chapter office in Traverse City, 616-946-2030.

Everyone in the construction industry is welcome to attend this seminar.

MOONLIGHT DOUBLES
SATURDAYS — 9:00 P. M.
Call Early for Reservations — 362-2861
SIGN UP FOR SUMMER LEAGUES NOW
MEN — WOMEN — MIXED
TAWAS LANES
17-tfb

IOSCO - WURTSMITH SINGERS
Spring Concert
Sunday, April 27 — 3:00 p. m.
Tawas Area High School
GUEST PERFORMERS
MISS IOSCO COUNTY
and
SWEET ADELINES
Admissions: .75 Students — $1.50 Adults

INSPECTING some of the hides which they have processed after nearly five months of trapping are Donald Reinke, left, and Randall Lanski, right. Lanski holds a blanket beaver pelt and Reinke is holding the pelt of an otter. —Tawas Herald Photo.

Mild Weather Brought Out More Trappers

TWO TAWAS TRAPPERS are of the opinion that Michigan's recently completed season on beaver may have resulted in too many animals being harvested during one season and the quality of pelts taken during the special season in December was extremely poor. Randall Lanski of Tawas City, who has been trapping since he was 11 years of age, said Friday that beaver pelts taken during December were not of prime quality and in no way compared to those pelts taken during January. "It takes cold weather to put a prime pelt on beaver—the weather was just too mild during the special season," said Lanski. He and his trapping partner, Donald Reinke of East Tawas, ran between 60 and 65 traps in an area from Arenac County to Hubbard Lake in Alcona County, with 50 percent of the traps set with permission on private property and the remainder on public land. Lanski said the high price of furs at the start of the season brought out many new trappers and the Michigan market is glutted. He and Reinke are selling their pelts for a better price to an Illinois buyer. Both men work at regular night jobs and run their trap line during the day, averaging 134 miles of daily travel. The two were fleshing and scraping the last of their hides last week and the work of stretching the hides was handled by Lanski's wife, Lois. Several of their beaver hides were in the 80-inch blanket class. It requires one hour to scrape the average hide and about one-half hour to nail the hide to a stretching board. Lanski said that the lack of snow during the winter made trapping relatively easy work.

SOME of the traps used during the trapping season are being cleaned by Lanski.—Tawas Herald Photo.

COMPARING a December pelt with one trapped in January, it is relatively easy to see the difference. Mild weather apparently caused the beaver to come into their prime in January and December furs will bring a lower price.—Tawas Herald Photo.

Lost Art of Storytelling is Revived

The lost art of storytelling is in the process of being revived by the conference department at Oakland University, Rochester. A call is out to locate professional or experienced amateur storytellers who have a repertoire of tales for children or adult audiences.

Storytellers who are interested in being on the Sunday afternoon programs or teaching storytelling skills to others should contact Audrey Marriner, director, Conference Department, Oakland University, Rochester, MI 48063, (313) 377-3272 by May 15.

Persons who wish to be on the mailing list for this unique Sunday afternoon series this summer should also contact the conference department.

Sand Lake

Basil Duncan spent a day at Sand Lake with friends.

Connie Warner was a guest of the William Clarks.

Diane Skornika recently had a home demonstration party. Demonstrator was Cheri Castono. Guests were Barbara Skornika, Norma Findley, Keri Middleton, Sheri Alexander, Mary Johnson, Eleanor Clark, Linda Ahearne, Mrs. Sternbrink and Wanda Findley.

Last week-end, Mr. and Mrs. Roy Jones paid a surprise visit to Mr. and Mrs. Alfred Schultz. Thursday, Mrs. James Hill and son, Guy, visited Mr. and Mrs. Schultz. Friday night guests were the Lowell Aspins.

Law Day Observance on May 1

The annual observance of Law Day will be celebrated on May 1 throughout the United States. The office of the staff judge advocate at Wurtsmith Air Force Base again has the honor of observing this event at a banquet to be held on Friday, May 2, at Wurtsmith Air Force Base Officers' Club.

The theme of this year's celebration is "Law and Lawyers-Working For You." The Honorable Allan C. Miller, 23rd Judicial Circuit Court judge, will be guest speaker.

SUBSCRIBE TO THE TAWAS HERALD

Help us Celebrate
HENNIGAR'S 53rd *Anniversary*
229 Newman St. — DOWNTOWN EAST TAWAS

3 DAYS ONLY!
Thursday - Friday - Saturday
APRIL 24 - 25 - 26

LADIES, take 20% OFF these Famous Brands—Just for you!
TALBOTT
CATALINA
SHIP & SHORE
MISS ELAINE
PANDORA
PURE GOULD
FORECASTER of BOSTON
WEATHER TAMER

YOU MAY WIN A PRIZE IN TRADE!
1st—$50.00
2nd—$25.00
3rd—$15.00
4th—$10.00
JUST FOR VISITING US AND SIGNING UP!

MEN & BOYS WEAR 20% OFF these Famous Brands!
FARAH
JOCKEY
CAREER CLUB
MANHATTAN
WOOLRICH
CATALINA
KAYNEE
BILLY THE KID

ALL **SHEETS & TOWELS 25% OFF**

GIRLS SPORTSWEAR 25% OFF

INFANTS & TODDLERS 25% OFF
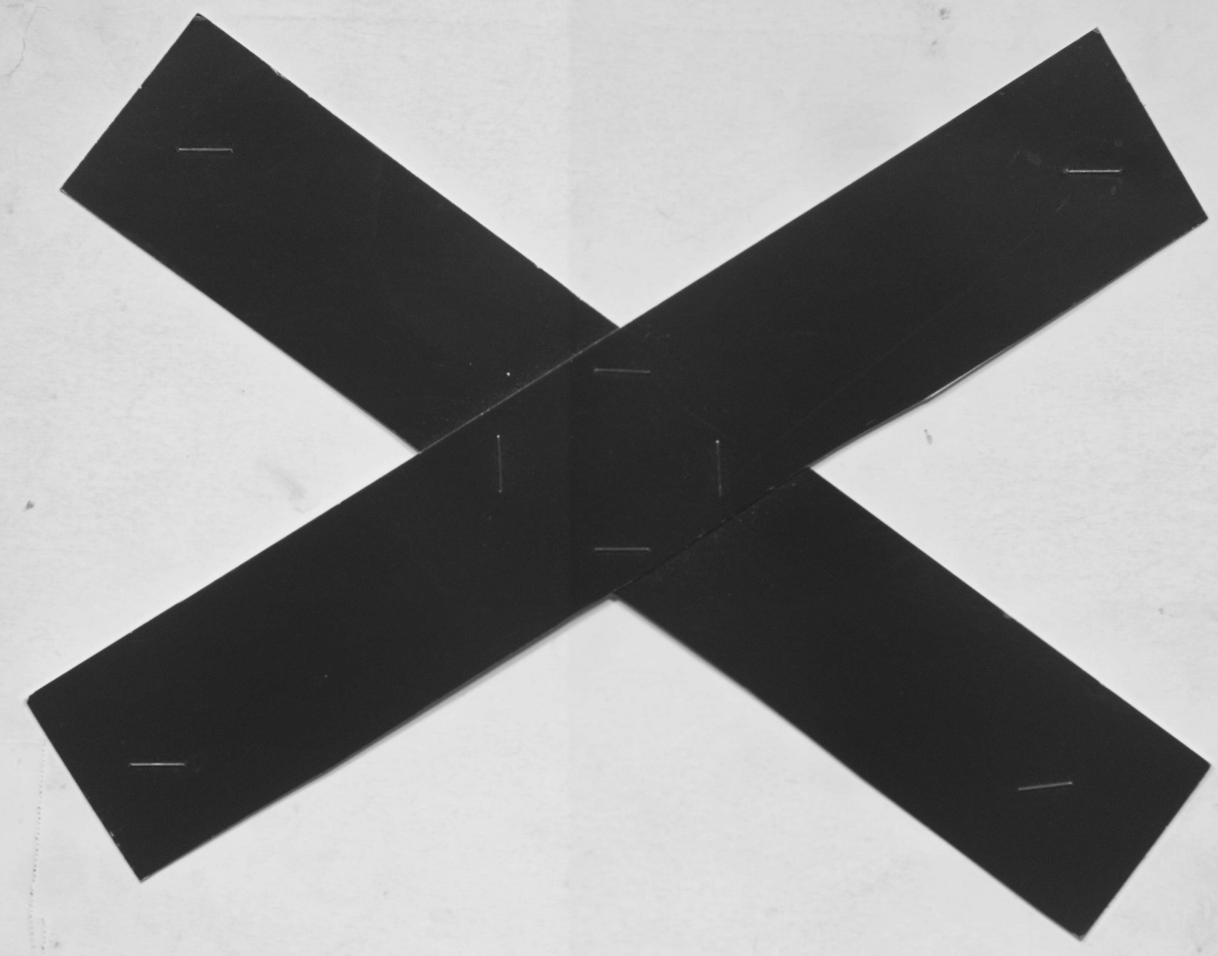
—ya' All Come, Now!